



## USFWS & NDDB COMPLIANCE

February 13, 2025

Crown Castle USA Inc.  
2000 Corporate Drive  
Canonsburg, PA 15317

Re: Ben Folds Five Telecommunications Facility  
70 Universal Drive, North Haven, Connecticut  
APT Job No: CT1051320

On behalf of Crown Castle USA Inc. ("Crown"), All-Points Technology Corporation, P.C. ("APT") performed an evaluation with respect to possible Federally- and State-listed, Endangered, Threatened, or Special Concern species in order to determine if the proposed referenced telecommunication facility (the "Facility") would result in a potential adverse effect to listed species.

APT understands that Crown proposes to construct the Facility with associated electrical equipment in the southern portion of the property located at 70 Universal Drive, North Haven, Connecticut (the "Property").

### **USFWS**

The Federal consultation was completed in accordance with Federal Communications Commission ("FCC") rules implementing the National Environmental Policy Act ("NEPA") and Section 7 of the Endangered Species Act ("ESA") through the U.S. Fish and Wildlife Service's ("FWS") Information, Planning, and Conservation System ("IPaC") since the Facility requires Federal action. Based on the results of the IPaC review, the following listed<sup>1</sup> species are known to occur in the vicinity of the Property:

- northern long-eared bat ("NLEB"; *Myotis septentrionalis*), Endangered
- tricolored bat ("TCB"; *Perimyotis subflavus*), Proposed<sup>2</sup> Endangered
- monarch butterfly (*Danaus plexippus*), Proposed<sup>2</sup> Threatened

Please refer to the enclosed official species list. As a result of this preliminary finding, APT performed an evaluation to determine if the proposed referenced Facility would result in a likely adverse effect to NLEB, TCB, and monarch butterfly.

---

<sup>1</sup> Listing under the federal Endangered Species Act

<sup>2</sup> Federal agencies are required to confer for Proposed listed species with FWS under Section 7(a)(4) of the ESA.

### *Northern Long-eared Bat and Tricolored Bat*

The proposed Facility and access drive would be located within an existing developed and disturbed area of maintained lawn on a commercially developed property that does not require tree clearing; trees and tree foliage potentially provide NLEB and TCB habitat. A review of the Connecticut Department of Energy & Environmental Protection ("CTDEEP") Wildlife Division Natural Diversity Data Base ("NDDB") NLEB habitat map and Connecticut NLEB Observations by Town map<sup>3</sup> revealed that the proposed Facility is not within 150 feet of a known occupied NLEB maternity roost tree, is not within 0.25 mile of a known NLEB hibernaculum (TCB also use NLEB hibernaculum), and there are no known observations of NLEB in the town of North Haven. The nearest hibernaculum resource to the proposed Facility is located ±4.4 miles to the east in North Branford associated with winter and summer occurrences of NLEB.

APT submitted applicable Project information using the NLEB/TCB Determination Key ("DKey") within the IPaC system and received a determination of "no effect" for both NLEB and TCB. Please refer to the enclosed USFWS May 13, 2025 letter generated by the NLEB/TCB DKey. No further consultation with USFWS is required.

### *Monarch Butterfly*

USFWS has issued a proposed rule with public comments due by March 12, 2025, for listing the monarch butterfly as a Threatened Species with protective regulations under section 4(d) of the ESA (a "4(d) rule"). No critical habitat is proposed for designation in Connecticut. The purpose of the 4(d) rule is intended to improve future conditions so that the monarch migratory populations stabilize and grow. Monarch butterfly conservation measures include (1) achieve a significant increase in the availability of milkweed and nectar plants in monarch breeding and migratory areas; (2) protect and enhance overwintering habitat; (3) avoid and minimize impacts to monarchs and their habitat from insecticides and herbicides; and (4) maintain public support for the conservation of monarch butterflies.

The Property consists primarily of a commercial development with the proposed Facility located in a developed and disturbed area maintained as lawn that provides limited milkweed or nectar plant (pollinator) vegetation. Considering the Facility will be located in a maintained lawn area on a commercially developed site, the Property is not considered suitable for planting with milkweed and nectar plants to support monarch butterfly habitat. Therefore, the proposed Facility is not anticipated to result in a "may affect" determination associated with the 4(d) rule, if officially listed.

### **NDDB**

According to the most recent DEEP NDDB maps, the proposed Facility is located within a shaded NDDB buffer area and therefore could potentially conflict with listed rare species. Please refer to the enclosed NDDB Map. APT submitted a NDDB review request with DEEP to identify State-listed Endangered, Threatened, and Special Concern species occurring in the vicinity of the proposed Facility and if the proposed activity could potentially conflict with listed species.

DEEP issued a May 13, 2025 Determination letter (No. 202504184) indicating there are "no extant populations of Federal or State Endangered, Threatened or Special Concern species (RCSA Sec. 26-

---

<sup>3</sup> *Connecticut Northern Long-eared bat Observations by Town map*. July 24, 2023. Although this map is for northern long-eared bat, it can provide ancillary information about the potential for TCB occurrences.

306) are known to occur within the project area delineated for the Communication Tower/New Facility, North Haven." Please refer to the enclosed NDDDB Determination letter.

Therefore, the proposed Facility is not anticipated to adversely impact any Federal or State Threatened, Endangered or species of Special Concern.

Sincerely,  
All-Points Technology Corporation, P.C.



Dean Gustafson  
Senior Biologist

Enclosures

# USFWS Letters

---

- ▶ Species List
- ▶ NLEB/TCB Determination Key Letter



# United States Department of the Interior



FISH AND WILDLIFE SERVICE  
New England Ecological Services Field Office  
70 Commercial Street, Suite 300  
Concord, NH 03301-5094  
Phone: (603) 223-2541 Fax: (603) 223-0104

In Reply Refer To:

05/13/2025 21:45:37 UTC

Project Code: 2025-0057328

Project Name: Crown Castle: Ben Folds Five (North Haven)

Subject: List of threatened and endangered species that may occur in your proposed project location or may be affected by your proposed project

To Whom It May Concern:

*Updated 4/12/2023 - Please review this letter each time you request an Official Species List, we will continue to update it with additional information and links to websites may change.*

## **About Official Species Lists**

The purpose of the Act is to provide a means whereby threatened and endangered species and the ecosystems upon which they depend may be conserved. Federal and non-Federal project proponents have responsibilities under the Act to consider effects on listed species.

The enclosed species list identifies threatened, endangered, proposed, and candidate species, as well as proposed and final designated critical habitat, that may occur within the boundary of your proposed project and/or may be affected by your proposed project. The species list fulfills the requirements of the U.S. Fish and Wildlife Service (Service) under section 7(c) of the Endangered Species Act (Act) of 1973, as amended (16 U.S.C. 1531 et seq.).

New information based on updated surveys, changes in the abundance and distribution of species, changed habitat conditions, or other factors could change this list. Please note that under 50 CFR 402.12(e) of the regulations implementing section 7 of the Act, the accuracy of this species list should be verified after 90 days. The Service recommends that verification be completed by visiting the IPaC website at regular intervals during project planning and implementation for updates to species lists and information. An updated list may be requested by returning to an existing project's page in IPaC.

## **Endangered Species Act Project Review**

Please visit the “**New England Field Office Endangered Species Project Review and Consultation**” website for step-by-step instructions on how to consider effects on listed

species and prepare and submit a project review package if necessary:

<https://www.fws.gov/office/new-england-ecological-services/endangered-species-project-review>

**\*NOTE\*** Please do not use the **Consultation Package Builder** tool in IPaC except in specific situations following coordination with our office. Please follow the project review guidance on our website instead and reference your **Project Code** in all correspondence.

**Northern Long-eared Bat - (Updated 4/12/2023)** The Service published a final rule to reclassify the northern long-eared bat (NLEB) as endangered on November 30, 2022. The final rule went into effect on March 31, 2023. You may utilize the **Northern Long-eared Bat Rangewide Determination Key** available in IPaC. More information about this Determination Key and the Interim Consultation Framework are available on the northern long-eared bat species page:

<https://www.fws.gov/species/northern-long-eared-bat-myotis-septentrionalis>

For projects that previously utilized the 4(d) Determination Key, the change in the species' status may trigger the need to re-initiate consultation for any actions that are not completed and for which the Federal action agency retains discretion once the new listing determination becomes effective. If your project was not completed by March 31, 2023, and may result in incidental take of NLEB, please reach out to our office at [newengland@fws.gov](mailto:newengland@fws.gov) to see if reinitiation is necessary.

#### *Additional Info About Section 7 of the Act*

Under section 7(a)(2) of the Act and its implementing regulations (50 CFR 402 et seq.), Federal agencies are required to determine whether projects may affect threatened and endangered species and/or designated critical habitat. If a Federal agency, or its non-Federal representative, determines that listed species and/or designated critical habitat may be affected by the proposed project, the agency is required to consult with the Service pursuant to 50 CFR 402. In addition, the Federal agency also may need to consider proposed species and proposed critical habitat in the consultation. 50 CFR 402.14(c)(1) specifies the information required for consultation under the Act regardless of the format of the evaluation. More information on the regulations and procedures for section 7 consultation, including the role of permit or license applicants, can be found in the "Endangered Species Consultation Handbook" at:

<https://www.fws.gov/service/section-7-consultations>

In addition to consultation requirements under Section 7(a)(2) of the ESA, please note that under sections 7(a)(1) of the Act and its implementing regulations (50 CFR 402 et seq.), Federal agencies are required to utilize their authorities to carry out programs for the conservation of threatened and endangered species. Please contact NEFO if you would like more information.

**Candidate species** that appear on the enclosed species list have no current protections under the ESA. The species' occurrence on an official species list does not convey a requirement to

consider impacts to this species as you would a proposed, threatened, or endangered species. The ESA does not provide for interagency consultations on candidate species under section 7, however, the Service recommends that all project proponents incorporate measures into projects to benefit candidate species and their habitats wherever possible.

### **Migratory Birds**

In addition to responsibilities to protect threatened and endangered species under the Endangered Species Act (ESA), there are additional responsibilities under the Migratory Bird Treaty Act (MBTA) and the Bald and Golden Eagle Protection Act (BGEPA) to protect native birds from project-related impacts. Any activity, intentional or unintentional, resulting in take of migratory birds, including eagles, is prohibited unless otherwise permitted by the U.S. Fish and Wildlife Service (50 C.F.R. Sec. 10.12 and 16 U.S.C. Sec. 668(a)). For more information regarding these Acts see:

<https://www.fws.gov/program/migratory-bird-permit>

<https://www.fws.gov/library/collections/bald-and-golden-eagle-management>

Please feel free to contact us at **newengland@fws.gov** with your **Project Code** in the subject line if you need more information or assistance regarding the potential impacts to federally proposed, listed, and candidate species and federally designated and proposed critical habitat.

Attachment(s): Official Species List

Attachment(s):

- Official Species List

## **OFFICIAL SPECIES LIST**

This list is provided pursuant to Section 7 of the Endangered Species Act, and fulfills the requirement for Federal agencies to "request of the Secretary of the Interior information whether any species which is listed or proposed to be listed may be present in the area of a proposed action".

This species list is provided by:

### **New England Ecological Services Field Office**

70 Commercial Street, Suite 300

Concord, NH 03301-5094

(603) 223-2541

## PROJECT SUMMARY

Project Code: 2025-0057328

Project Name: Crown Castle: Ben Folds Five (North Haven)

Project Type: Communication Tower New Construction

Project Description: All-Points Technology Corp., P.C. (“APT”) understands that Crown Castle proposes to install a telecommunications facility within the southern portion of a developed property. The project area consists of maintained lawn located to the immediate south of paved parking areas.

Project Location:

The approximate location of the project can be viewed in Google Maps: <https://www.google.com/maps/@41.34666025,-72.86945467367977,14z>



Counties: New Haven County, Connecticut

## ENDANGERED SPECIES ACT SPECIES

There is a total of 3 threatened, endangered, or candidate species on this species list.

Species on this list should be considered in an effects analysis for your project and could include species that exist in another geographic area. For example, certain fish may appear on the species list because a project could affect downstream species.

IPaC does not display listed species or critical habitats under the sole jurisdiction of NOAA Fisheries<sup>1</sup>, as USFWS does not have the authority to speak on behalf of NOAA and the Department of Commerce.

See the "Critical habitats" section below for those critical habitats that lie wholly or partially within your project area under this office's jurisdiction. Please contact the designated FWS office if you have questions.

- 
1. [NOAA Fisheries](#), also known as the National Marine Fisheries Service (NMFS), is an office of the National Oceanic and Atmospheric Administration within the Department of Commerce.

**MAMMALS**

NAME	STATUS
Northern Long-eared Bat <i>Myotis septentrionalis</i> No critical habitat has been designated for this species. Species profile: <a href="https://ecos.fws.gov/ecp/species/9045">https://ecos.fws.gov/ecp/species/9045</a>	Endangered
Tricolored Bat <i>Perimyotis subflavus</i> No critical habitat has been designated for this species. Species profile: <a href="https://ecos.fws.gov/ecp/species/10515">https://ecos.fws.gov/ecp/species/10515</a>	Proposed Endangered

**INSECTS**

NAME	STATUS
Monarch Butterfly <i>Danaus plexippus</i> There is <b>proposed</b> critical habitat for this species. Your location does not overlap the critical habitat. Species profile: <a href="https://ecos.fws.gov/ecp/species/9743">https://ecos.fws.gov/ecp/species/9743</a>	Proposed Threatened

**CRITICAL HABITATS**

THERE ARE NO CRITICAL HABITATS WITHIN YOUR PROJECT AREA UNDER THIS OFFICE'S JURISDICTION.

YOU ARE STILL REQUIRED TO DETERMINE IF YOUR PROJECT(S) MAY HAVE EFFECTS ON ALL ABOVE LISTED SPECIES.



# United States Department of the Interior



FISH AND WILDLIFE SERVICE  
New England Ecological Services Field Office  
70 Commercial Street, Suite 300  
Concord, NH 03301-5094  
Phone: (603) 223-2541 Fax: (603) 223-0104

In Reply Refer To:

05/13/2025 21:52:38 UTC

Project code: 2025-0057328

Project Name: Crown Castle: Ben Folds Five (North Haven)

Federal Nexus: yes

Federal Action Agency (if applicable): Federal Communications Commission

**Subject:** Record of project representative's no effect determination for 'Crown Castle: Ben Folds Five (North Haven)'

Dear Deborah Gustafson:

This letter records your determination using the Information for Planning and Consultation (IPaC) system provided to the U.S. Fish and Wildlife Service (Service) on May 13, 2025, for 'Crown Castle: Ben Folds Five (North Haven)' (here forward, Project). This project has been assigned Project Code 2025-0057328 and all future correspondence should clearly reference this number. **Please carefully review this letter.**

## Ensuring Accurate Determinations When Using IPaC

The Service developed the IPaC system and associated species' determination keys in accordance with the Endangered Species Act of 1973 (ESA; 87 Stat. 884, as amended; 16 U.S.C. 1531 et seq.) and based on a standing analysis. All information submitted by the Project proponent into IPaC must accurately represent the full scope and details of the Project.

Failure to accurately represent or implement the Project as detailed in IPaC or the **Northern Long-eared Bat and Tricolored Bat Range-wide Determination Key (Dkey)**, invalidates this letter. ***Answers to certain questions in the DKey commit the project proponent to implementation of conservation measures that must be followed for the ESA determination to remain valid.***

## Determination for the Northern Long-Eared Bat and/or Tricolored Bat

Based upon your IPaC submission and a standing analysis, your project has reached the following effect determinations:

Species	Listing Status	Determination
Northern Long-eared Bat ( <i>Myotis septentrionalis</i> )	Endangered	No effect

Tricolored Bat (*Perimyotis subflavus*)Proposed  
Endangered

No effect

Federal agencies must consult with U.S. Fish and Wildlife Service under section 7(a)(2) of the Endangered Species Act (ESA) when an action *may affect* a listed species. Tricolored bat is proposed for listing as endangered under the ESA, but not yet listed. For actions that may affect a proposed species, agencies cannot consult, but they can *confer* under the authority of section 7(a)(4) of the ESA. Such conferences can follow the procedures for a consultation and be adopted as such if and when the proposed species is listed. Should the tricolored bat be listed, agencies must review projects that are not yet complete, or projects with ongoing effects within the tricolored bat range that previously received a NE or NLAA determination from the key to confirm that the determination is still accurate.

To make a no effect determination, the full scope of the proposed project implementation (action) should not have any effects (either positive or negative), to a federally listed species or designated critical habitat. Effects of the action are all consequences to listed species or critical habitat that are caused by the proposed action, including the consequences of other activities that are caused by the proposed action. A consequence is caused by the proposed action if it would not occur but for the proposed action and it is reasonably certain to occur. Effects of the action may occur later in time and may include consequences occurring outside the immediate area involved in the action. (See § 402.17).

Under Section 7 of the ESA, if a federal action agency makes a no effect determination, no consultation with the Service is required (ESA §7). If a proposed Federal action may affect a listed species or designated critical habitat, formal consultation is required except when the Service concurs, in writing, that a proposed action "is not likely to adversely affect" listed species or designated critical habitat [50 CFR §402.02, 50 CFR§402.13].

### **Other Species and Critical Habitat that May be Present in the Action Area**

The IPaC-assisted determination key for the northern long-eared bat and tricolored bat does not apply to the following ESA-protected species and/or critical habitat that also may occur in your Action area:

- Monarch Butterfly *Danaus plexippus* Proposed Threatened

You may coordinate with our Office to determine whether the Action may affect the animal species listed above and, if so, how they may be affected.

### **Next Steps**

If there are no updates on listed species, no further consultation/coordination for this project is required with respect to the species covered by this key. However, the Service recommends that project proponents re-evaluate the Project in IPaC if: 1) the scope, timing, duration, or location of the Project changes (includes any project changes or amendments); 2) new information reveals the Project may impact (positively or negatively) federally listed species or designated critical habitat; or 3) a new species is listed, or critical habitat designated. If any of the above conditions

occurs, additional coordination with the Service should take place to ensure compliance with the Act.

If you have any questions regarding this letter or need further assistance, please contact the New England Ecological Services Field Office and reference Project Code 2025-0057328 associated with this Project.

## Action Description

You provided to IPaC the following name and description for the subject Action.

### 1. Name

Crown Castle: Ben Folds Five (North Haven)

### 2. Description

The following description was provided for the project 'Crown Castle: Ben Folds Five (North Haven)':

All-Points Technology Corp., P.C. (“APT”) understands that Crown Castle proposes to install a telecommunications facility within the southern portion of a developed property. The project area consists of maintained lawn located to the immediate south of paved parking areas.

The approximate location of the project can be viewed in Google Maps: <https://www.google.com/maps/@41.34666025,-72.86945467367977,14z>

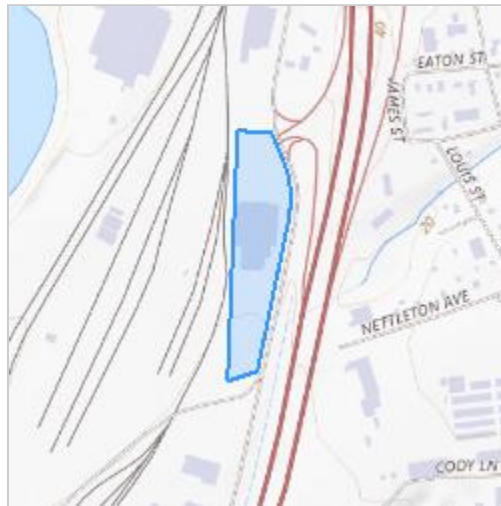

## DETERMINATION KEY RESULT

Based on the information you provided, you have determined that the Proposed Action will have no effect on the species covered by this determination key. Therefore, no consultation with the U.S. Fish and Wildlife Service pursuant to Section 7(a)(2) of the Endangered Species Act of 1973 (87 Stat. 884, as amended 16 U.S.C. 1531 *et seq.*) is required for those species.

## QUALIFICATION INTERVIEW

1. Does the proposed project include, or is it reasonably certain to cause, intentional take of listed bats or any other listed species?

**Note:** Intentional take is defined as take that is the intended result of a project. Intentional take could refer to research, direct species management, surveys, and/or studies that include intentional handling/encountering, harassment, collection, or capturing of any individual of a federally listed threatened, endangered or proposed species?

*No*

2. Is the action area wholly within Zone 2 of the year-round active area for northern long-eared bat and/or tricolored bat?

**Automatically answered**

*No*

3. Does the action area intersect Zone 1 of the year-round active area for northern long-eared bat and/or tricolored bat?

**Automatically answered**

*No*

4. Does any component of the action involve leasing, construction or operation of wind turbines? Answer 'yes' if the activities considered are conducted with the intention of gathering survey information to inform the leasing, construction, or operation of wind turbines.

**Note:** For federal actions, answer 'yes' if the construction or operation of wind power facilities is either (1) part of the federal action or (2) would not occur but for a federal agency action (federal permit, funding, etc.).

*No*

5. Is the proposed action authorized, permitted, licensed, funded, or being carried out by a Federal agency in whole or in part?

*Yes*

6. Is the Federal Highway Administration (FHWA), Federal Railroad Administration (FRA), or Federal Transit Administration (FTA) funding or authorizing the proposed action, in whole or in part?

*No*

7. Are you an employee of the federal action agency or have you been officially designated in writing by the agency as its designated non-federal representative for the purposes of Endangered Species Act Section 7 informal consultation per 50 CFR § 402.08?

**Note:** This key may be used for federal actions and for non-federal actions to facilitate section 7 consultation and to help determine whether an incidental take permit may be needed, respectively. This question is for information purposes only.

*No*

8. Is the lead federal action agency the Environmental Protection Agency (EPA) or Federal Communications Commission (FCC)? Is the Environmental Protection Agency (EPA) or Federal Communications Commission (FCC) funding or authorizing the proposed action, in whole or in part?

*Yes*

9. [Semantic] Is the action area located within 0.5 miles of a known bat hibernaculum? Note: The map queried for this question contains proprietary information and cannot be displayed. If you need additional information, please contact your State wildlife agency.

**Automatically answered**

*No*

10. Does the action area contain any winter roosts or caves (or associated sinkholes, fissures, or other karst features), mines, rocky outcroppings, or tunnels that could provide habitat for hibernating bats?

*No*

11. Does the action area contain (1) talus or (2) anthropogenic or naturally formed rock shelters or crevices in rocky outcrops, rock faces or cliffs?

*No*

12. Will the action cause effects to a bridge?

**Note:** Covered bridges should be considered as bridges in this question.

*No*

13. Will the action result in effects to a culvert or tunnel at any time of year?

*No*

14. Are trees present within 1000 feet of the action area?

**Note:** If there are trees within the action area that are of a sufficient size to be potential roosts for bats answer "Yes". If unsure, additional information defining suitable summer habitat for the northern long-eared bat and tricolored bat can be found in Appendix A of the USFWS' Range-wide Indiana Bat and Northern long-eared bat Survey Guidelines at: <https://www.fws.gov/media/range-wide-indiana-bat-and-northern-long-eared-bat-survey-guidelines>.

*Yes*

15. Does the action include the intentional exclusion of bats from a building or structure?

**Note:** Exclusion is conducted to deny bats' entry or reentry into a building. To be effective and to avoid harming bats, it should be done according to established standards. If your action includes bat exclusion and you are unsure whether northern long-eared bats or tricolored bats are present, answer "Yes." Answer "No" if there are no signs of bat use in the building/structure. If unsure, contact your local Ecological Services Field Office to help assess whether northern long-eared bats or tricolored bats may be present. Contact a Nuisance Wildlife Control Operator (NWCO) for help in how to exclude bats from a structure safely without causing harm to the bats (to find a NWCO certified in bat standards, search the Internet using the search term "National Wildlife Control Operators Association bats"). Also see the White-Nose Syndrome Response Team's guide for bat control in structures.

*No*

16. Does the action involve removal, modification, or maintenance of a human-made structure (barn, house, or other building) **known or suspected to contain roosting bats?**

*No*

17. Will the action cause construction of one or more new roads open to the public?

For federal actions, answer 'yes' when the construction or operation of these facilities is either (1) part of the federal action or (2) would not occur but for an action taken by a federal agency (federal permit, funding, etc.).

*No*

18. Will the action include or cause any construction or other activity that is reasonably certain to increase average night-time traffic permanently or temporarily on one or more existing roads? **Note:** For federal actions, answer 'yes' when the construction or operation of these facilities is either (1) part of the federal action or (2) would not occur but for an action taken by a federal agency (federal permit, funding, etc.).

*No*

19. Will the action include or cause any construction or other activity that is reasonably certain to increase the number of travel lanes on an existing thoroughfare?

For federal actions, answer 'yes' when the construction or operation of these facilities is either (1) part of the federal action or (2) would not occur but for an action taken by a federal agency (federal permit, funding, etc.).

*No*

20. Will the proposed Action involve the creation of a new water-borne contaminant source (e.g., leachate pond, pits containing chemicals that are not NSF/ANSI 60 compliant)?

**Note:** For information regarding NSF/ANSI 60 please visit <https://www.nsf.org/knowledge-library/nsf-ansi-standard-60-drinking-water-treatment-chemicals-health-effects>

*No*

21. Will the proposed action involve the creation of a new point source discharge from a facility other than a water treatment plant or storm water system?

*No*

22. Will the action include drilling or blasting?

*No*

23. Will the action involve military training (e.g., smoke operations, obscurant operations, exploding munitions, artillery fire, range use, helicopter or fixed wing aircraft use)?

*No*

24. Will the proposed action involve the use of herbicides or other pesticides other than herbicides (e.g., fungicides, insecticides, or rodenticides)?

*No*

25. Will the action include or cause activities that are reasonably certain to cause chronic or intense nighttime noise (above current levels of ambient noise in the area) in suitable summer habitat for the northern long-eared bat or tricolored bat during the active season?

Chronic noise is noise that is continuous or occurs repeatedly again and again for a long time. Sources of chronic or intense noise that could cause adverse effects to bats may include, but are not limited to: road traffic; trains; aircraft; industrial activities; gas compressor stations; loud music; crowds; oil and gas extraction; construction; and mining.

**Note:** Additional information defining suitable summer habitat for the northern long-eared bat and tricolored bat can be found in Appendix A of the USFWS' Range-wide Indiana Bat and Northern long-eared bat Survey Guidelines at: <https://www.fws.gov/media/range-wide-indiana-bat-and-northern-long-eared-bat-survey-guidelines>.

*No*

26. Does the action include, or is it reasonably certain to cause, the use of permanent or temporary artificial lighting within 1000 feet of suitable northern long-eared bat or tricolored bat roosting habitat?

**Note:** Additional information defining suitable summer habitat for the northern long-eared bat and tricolored bat can be found in Appendix A of the USFWS' Range-wide Indiana Bat and Northern long-eared bat Survey Guidelines at: <https://www.fws.gov/media/range-wide-indiana-bat-and-northern-long-eared-bat-survey-guidelines>.

*No*

27. Will the action include tree cutting or other means of knocking down or bringing down trees, tree topping, or tree trimming?

*No*

28. Will the proposed action result in the use of prescribed fire?

**Note:** If the prescribed fire action includes other activities than application of fire (e.g., tree cutting, fire line preparation) please consider impacts from those activities within the previous representative questions in the key. This set of questions only considers impacts from flame and smoke.

*No*

29. Does the action area intersect the northern long-eared bat species list area?

**Automatically answered**

*Yes*

30. [Semantic] Is the action area located within 0.5 miles of radius of an entrance/opening to any known NLEB hibernacula? **Note:** The map queried for this question contains proprietary information and cannot be displayed. If you need additional information, please contact your State wildlife agency.

**Automatically answered**

*No*

31. [Semantic] Is the action area located within 0.25 miles of a culvert that is known to be occupied by northern long-eared or tricolored bats? **Note:** The map queried for this question contains proprietary information and cannot be displayed. If you need additional information, please contact your State wildlife agency.

**Automatically answered**

*No*

32. [Semantic] Is the action area located within 0.25 miles of a culvert that is known to be occupied by northern long-eared or tricolored bats?

**Automatically answered**

*No*

33. [Semantic] Is the action area located within 150 feet of a documented northern long-eared bat roost site?

**Note:** The map queried for this question contains proprietary information and cannot be displayed. If you need additional information, please contact your State wildlife agency. Have you contacted the appropriate agency to determine if your action is within 150 feet of any documented northern long-eared bat roosts?

**Note:** A document with links to Natural Heritage Inventory databases and other state-specific sources of information on the locations of northern long-eared bat roosts is available here. Location information for northern long-eared bat roosts is generally kept in state natural heritage inventory databases – the availability of this data varies by state. Many states provide online access to their data, either directly by providing maps or by providing the opportunity to make a data request. In some cases, to protect those resources, access to the information may be limited.

**Automatically answered**

*No*

34. Is suitable summer habitat for the northern long-eared bat present within 1000 feet of project activities?

If unsure, answer "Yes."

**Note:** Additional information defining suitable summer habitat for the northern long-eared bat and tricolored bat can be found in Appendix A of the USFWS' Range-wide Indiana Bat and Northern long-eared bat Survey Guidelines at: <https://www.fws.gov/media/range-wide-indiana-bat-and-northern-long-eared-bat-survey-guidelines>.

Yes

35. Has a presence/probable absence summer bat survey targeting the northern long-eared bat following the Service's [Range-wide Indiana Bat and Northern Long-Eared Bat Survey Guidelines](#) been conducted within the project area?

No

36. Does the action area intersect the tricolored bat species list area?

**Automatically answered**

Yes

37. [Semantic] Is the action area located within 0.5 miles of radius of an entrance/opening to any known tricolored bat hibernacula? Note: The map queried for this question contains proprietary information and cannot be displayed. If you need additional information, please contact your State wildlife agency.

**Automatically answered**

No

38. [Semantic] Is the action area located within 0.25 miles of a culvert that is known to be occupied by northern long-eared or tricolored bats? **Note:** The map queried for this question contains proprietary information and cannot be displayed. If you need additional information, please contact your State wildlife agency.

**Automatically answered**

No

39. Has a presence/probable absence bat survey targeting the [tricolored bat and following the Service's Range-wide Indiana Bat and Northern Long-Eared Bat Survey Guidelines](#) been conducted within the project area?

No

40. Is suitable summer habitat for the tricolored bat present within 1000 feet of project activities?

(If unsure, answer ""Yes."" )

**Note:** If there are trees within the action area that may provide potential roosts for tricolored bats (e.g., clusters of leaves in live and dead deciduous trees, Spanish moss (*Tillandsia usneoides*), clusters of dead pine needles of large live pines) answer ""Yes."" For a complete definition of suitable summer habitat for the tricolored bat, please see Appendix A in the [Service's Range-wide Indiana Bat and Northern long-eared Bat Survey Guidelines](#).

Yes

41. Do you have any documents that you want to include with this submission?

*No*

# NDDB Consultation

---

- ▶ NDDB Map
- ▶ NDDB Determination Letter

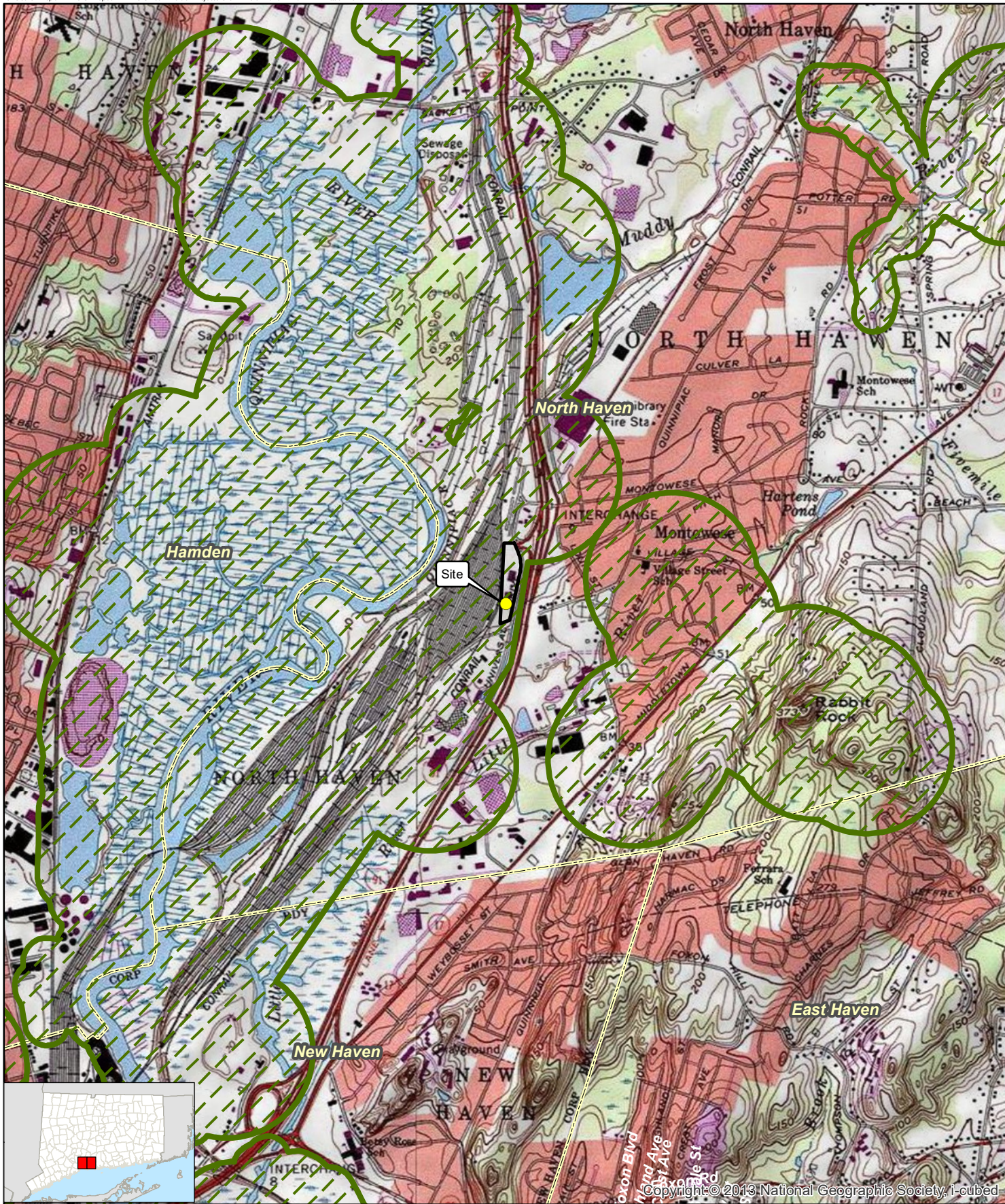

**Legend**

- Proposed Monopole
- Subject Property
- Municipal Boundary
- CTDEEP Natural Diversity Database (updated December 2024)

**Map Notes:**  
 Base Map Source: USGS 7.5 Minute Topographic  
 Quadrangle Map, Branford, CT (1984) and New Haven, CT (1984)  
 Map Scale: 1:24,000  
 Map Date: February 2025

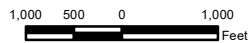

**NDDB Map**

Proposed Wireless  
 Telecommunications Facility  
 Ben Folds Five  
 70 Universal Drive  
 North Haven, Connecticut

Copyright © 2013 National Geographic Society, 1-cube



Generated by eNDDDB on:  
5/13/2025

Dean Gustafson  
CROWN CASTLE USA, INC.  
2000 CORPORATE DR  
CANONSBURG, PA 15317  
[dgustafson@allpointstech.com](mailto:dgustafson@allpointstech.com)

Subject: North Haven  
Filing # 125577  
NDDDB – New Determination Number: 202504184  
70 UNIVERSAL DR  
NORTH HAVEN

Expiration Date: 5/13/2027

Based on current data maintained by the Natural Diversity Database (NDDDB) and housed in the DEEP ezFile portal, no extant populations of Federal or State Endangered, Threatened or Special Concern species (RCSA Sec. 26-306) are known to occur within the project area delineated for the Communication Towers / New Facility, North Haven.

This NDDDB – New determination may be utilized to fulfill the Endangered and Threatened Species requirements for state-issued permit applications, licenses, registration submissions, and authorizations. However, please be aware of the following limitations and conditions:

- This determination does not preclude the possibility that listed species may be encountered on site. Should this occur, a report must be submitted to the Natural Diversity Database promptly and additional action may be necessary to remain in compliance with certain state permits. Please fill out the [appropriate survey form](#) and follow the instructions for submittal.
- If your project involves preparing an Environmental Impact Assessment, this NDDDB consultation and determination should not be substituted for conducting biological field surveys assessing on-site habitat and species presence.
- This determination applies only to the project as described in the submission and summarized at the end of this letter. Please re-submit an updated Request for Review if the project's scope of work and/or timeframe changes, including if work has not begun by 5/13/2027.

The NDDDB – New determination for the North Haven at 70 UNIVERSAL DR, NORTH HAVEN as described in the submitted information and summarized at the end of this document is valid for two years from the date on this letter.

Natural Diversity Database information includes all information regarding listed species available to

us at the time of the request. This information is a compilation of data collected over the years by the Department of Energy and Environmental Protection's Natural History Survey and cooperating units of DEEP, land owners, private conservation groups and the scientific community. This information is not necessarily the result of comprehensive or site-specific field investigations. Current research projects and new contributors continue to identify additional populations of species and locations of habitats of concern, as well as, enhance existing data. Such new information is incorporated into the Database and accessed through the ezFile portal as it becomes available.

This letter is computer generated and carries no signature. If however, any clarification is needed, or if you have further questions, please contact the following:

CT DEEP Bureau of Natural Resources  
Wildlife Division  
Natural Diversity Database  
79 Elm Street, 6<sup>th</sup> floor  
Hartford, CT 06106-5127  
(860) 424-3011  
[deep.nddbrequest@ct.gov](mailto:deep.nddbrequest@ct.gov)

Please reference the Determination Number provided in this letter when you e-mail or write. Thank you for submitting your project through DEEP's ezFile portal for Natural Diversity Database reviews.

Application Details:

Project involves federal funds or federal permit:	No
Project involves state funds, state agency action, or relates to CEPA request:	No
Project requires state permit, license, registration, or authorization:	Yes
DEEP enforcement action related to project:	
Project Type:	Communication Towers
Project Sub-type:	New Facility
Project Name:	North Haven
Project Description:	

# North Haven Map

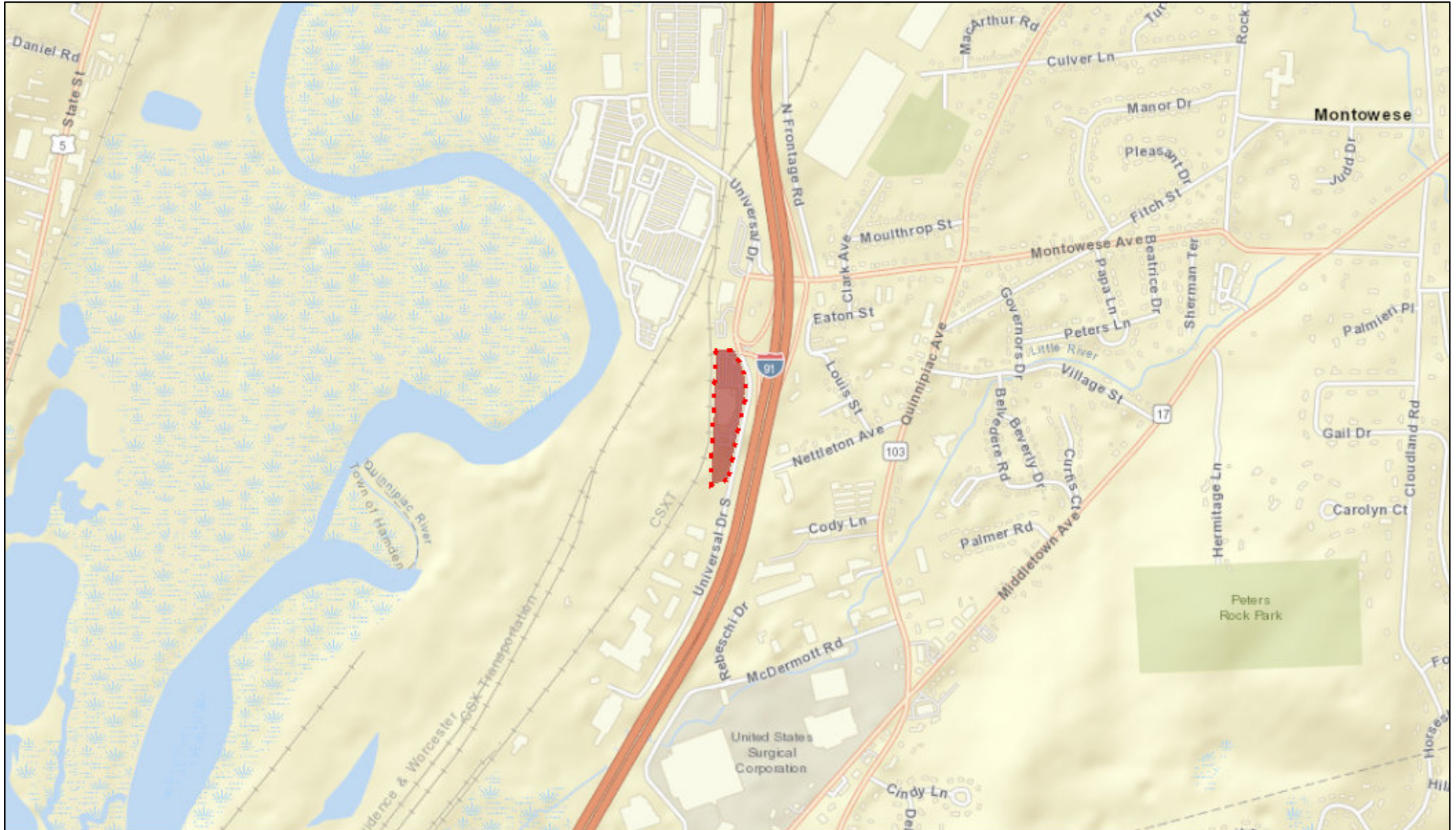

May 13, 2025

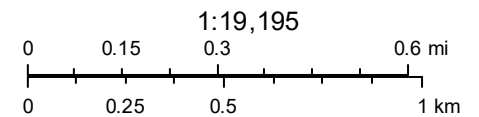

Sources: Esri, HERE, Garmin, USGS, Intermap, INCREMENT P, NRCan, Esri Japan, METI, Esri China (Hong Kong), Esri Korea, Esri (Thailand), NGCC, (c) OpenStreetMap contributors, and the GIS User Community