





Legend

-  Site
-  Subject Property
-  Approximate Parcel Boundary

Map Notes:
 Base Map Source: CT ECO 2019 Imagery
 Map Scale: 1 inch = 500 feet
 Map Date: May 2025



Site Location Map

Proposed Wireless
 Telecommunications Facility
 Washington North 2 CT
 17 Warren Road
 Washington, Connecticut

verticalbridge

verizon



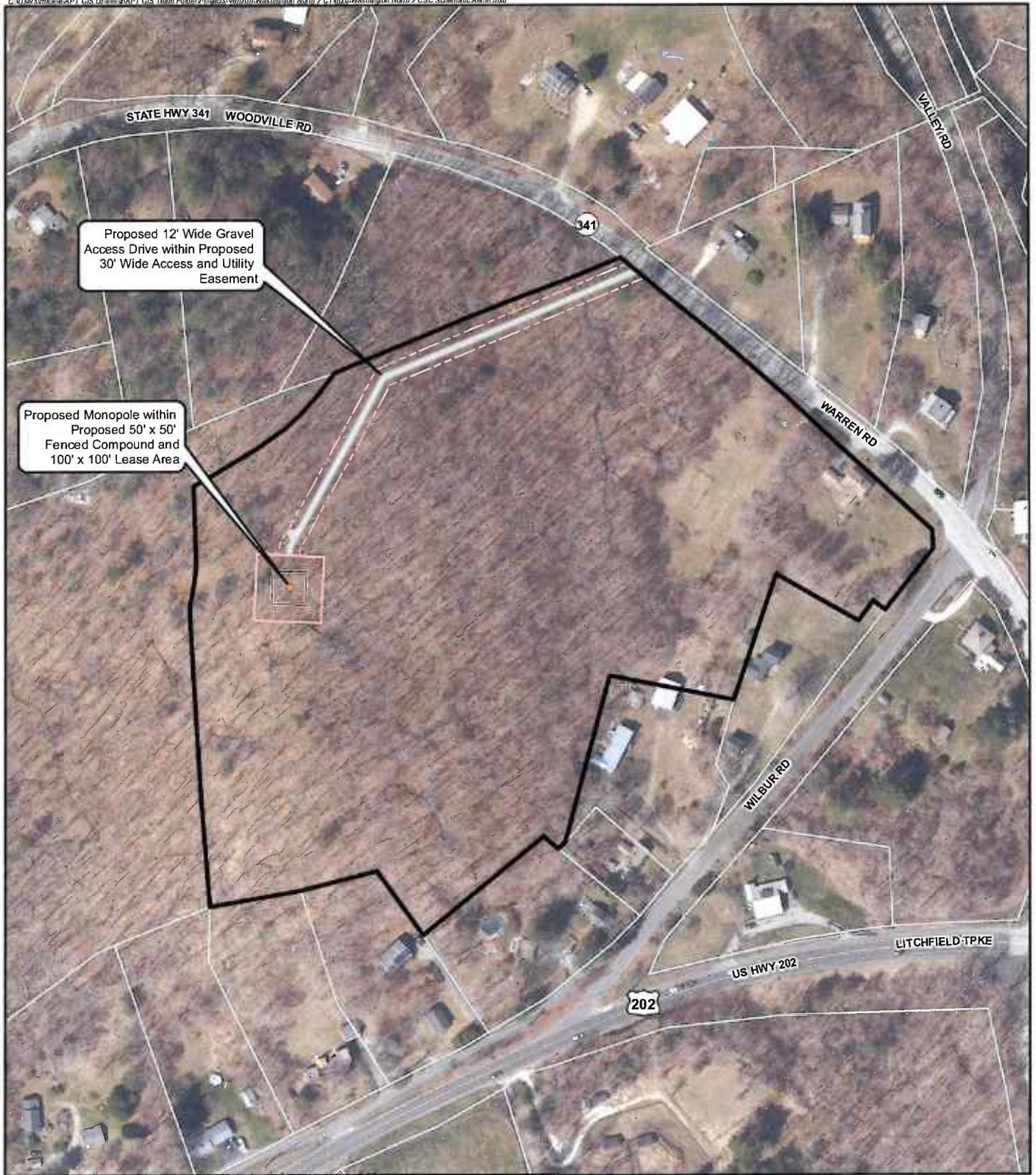

Legend

- Proposed Monopole
- Proposed Equipment Compound
- Proposed Lease Area
- Proposed Access and Utility Easement
- Proposed Access Drive
- Subject Property
- Approximate Parcel Boundary

Site Schematic

Proposed Wireless
Telecommunications Facility
Washington North 2 CT
17 Warren Road
Washington, Connecticut

verizon

verticalbridge



Map Notes:
Base Map Source: 2023 Aerial Photograph (CTECO)
Map Scale: 1 inch = 200 feet
Map Date: May 2025

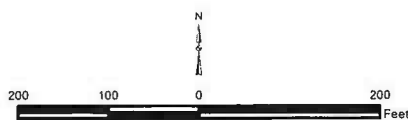

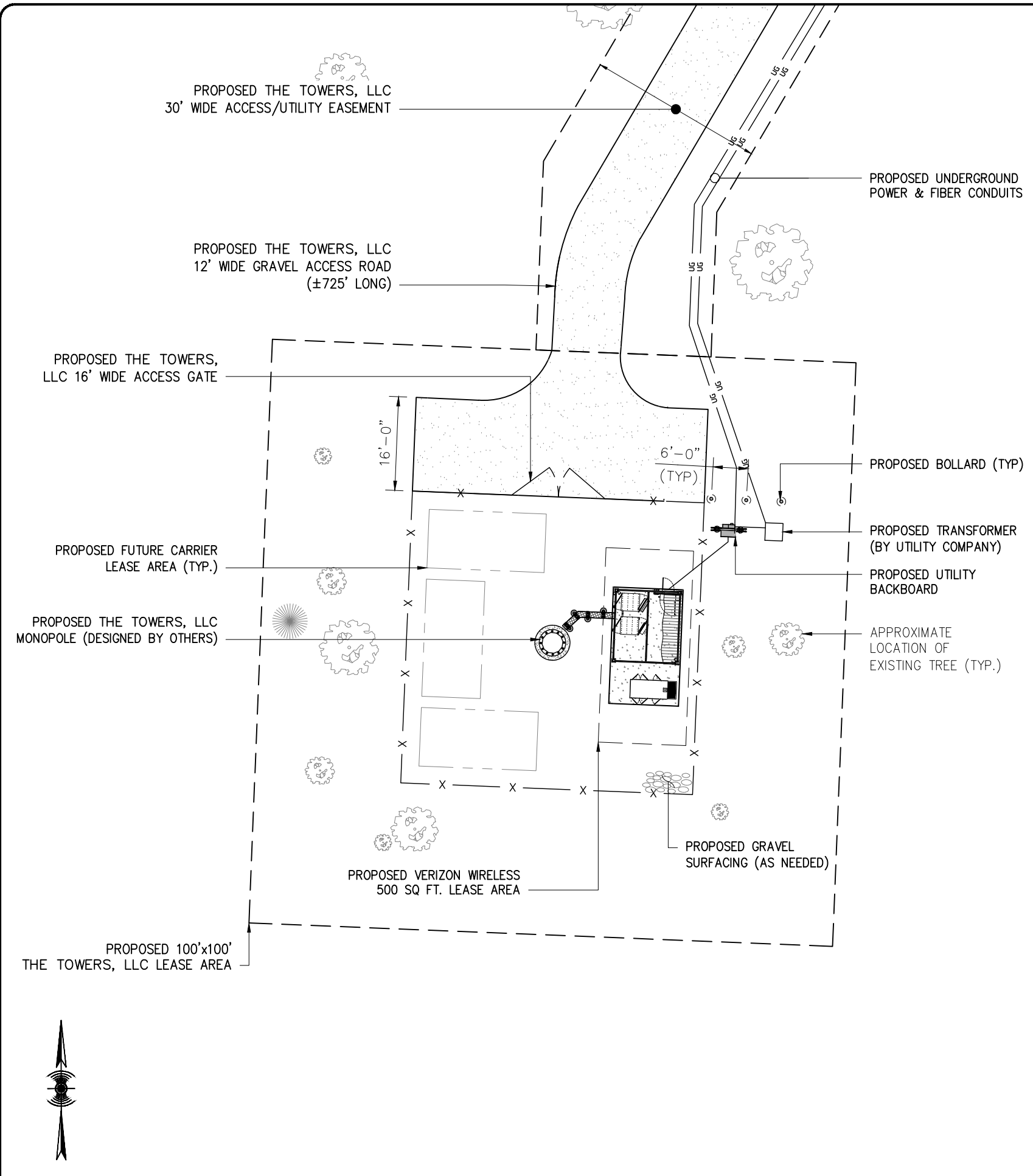

1

COMPOUND PLAN

SCALE: 1" = 20' (11"x17"), 1" = 10' (22"x34")

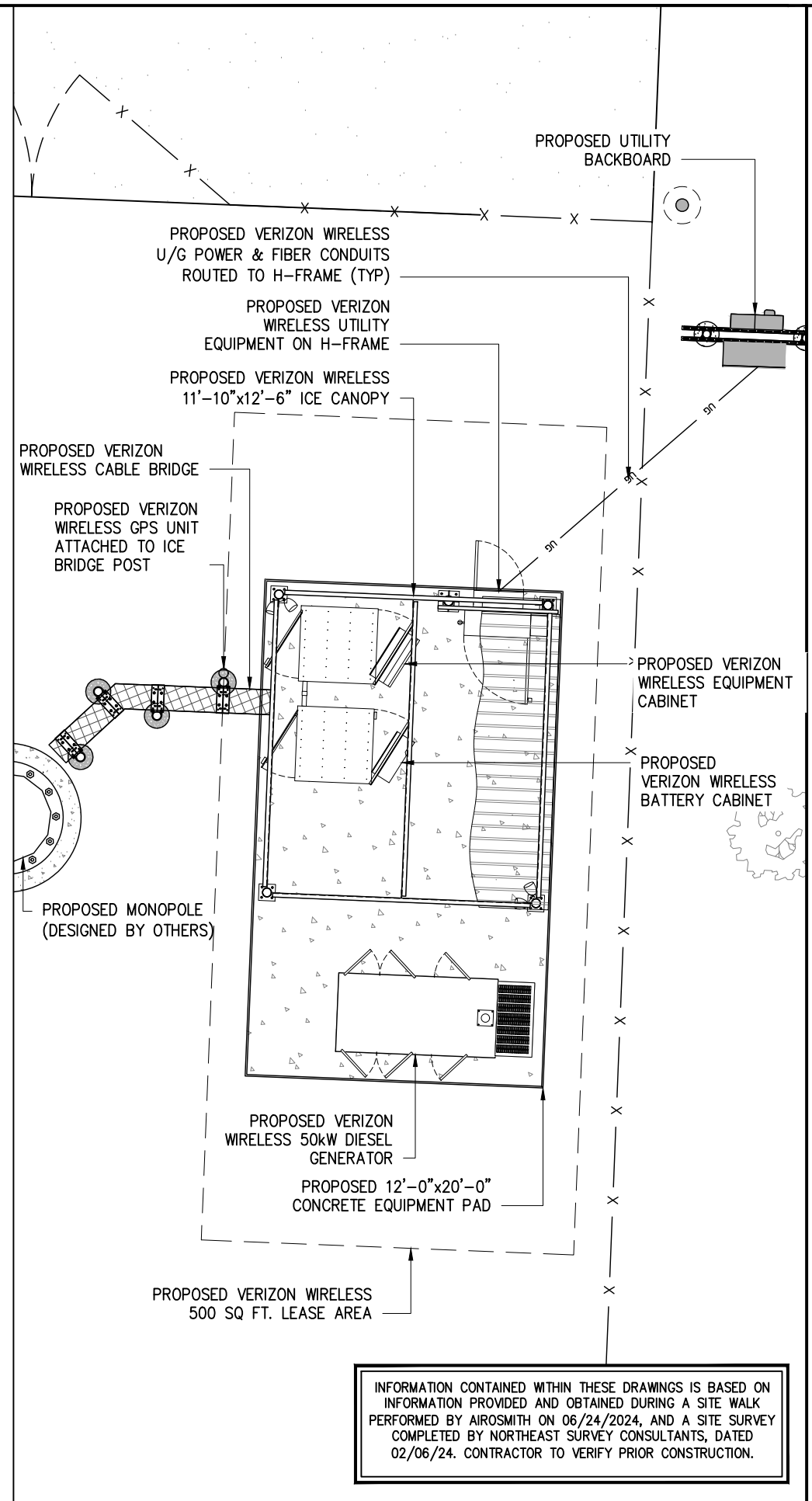

2

EQUIPMENT PLAN

SCALE: 1" = 6' (11"x17"), 1" = 3' (22"x34")

APPLICANT:
THE TOWERS, LLC
THE TOWERS, LLC
750 PARK OF COMMERCE DRIVE, STE 200
BOCA RATON, FL 33487

CONSULTANT TEAM:
AIROSMITH
AIROSMITH DEVELOPMENT
AIROSMITH ENGINEERING
318 WEST AVE.
SARATOGA SPRINGS, NY 12866
CLUSTER #
VB NE NSB 1.0

CARRIER:
verizon
20 ALEXANDER DRIVE
WALLINGFORD, CT 06492

PROFESSIONAL STAMP:

07/16/25

DRAWINGS ISSUED FOR:

REV.	DATE	DRAWN	DESCRIPTION	QA/QC
0	01/17/25	JLM	FOR PERMITTING	ASW
4	03/17/25	JLM	PER COMMENTS	ASW
5	06/27/25	JLM	PER COMMENTS	JLM
6	07/16/25	JLM	PER COMMENTS	JLM

ORIGINAL SIZE IN INCHES

PROJECT INFORMATION:
SITE:
US-CT-5051
WASHINGTON NORTH 2 CT
17 WARREN ROAD
NEW PRESTON, CT 06777
LITCHFIELD COUNTY
MONOPOLE

SHEET TITLE:
COMPOUND &
EQUIPMENT PLANS

SHEET NUMBER:
Z-4

REVISION:
6