

APPLICANT:

THE TOWERS, LLC  
750 PARK OF COMMERCE DRIVE, STE 200  
BOCA RATON, FL 33487

CONSULTANT TEAM:

AIROSMITH DEVELOPMENT  
AIROSMITH ENGINEERING  
318 WEST AVE.  
SARATOGA SPRINGS, NY 12866  
CLUSTER #  
VB NE NSB 1.0

CARRIER:

20 ALEXANDER DRIVE  
WALLINGFORD, CT 06492

PROFESSIONAL STAMP:

04/23/25

DRAWINGS ISSUED FOR:

REV.	DATE	DRAWN	DESCRIPTION	QA/QC
0	12/11/24	JLM	FOR PERMITTING	ASW
1	12/23/24	JLM	PER COMMENTS	ASW
2	03/27/25	JLM	PER COMMENTS	JLM
3	04/23/25	JLM	PER COMMENTS	JLM

ORIGINAL SIZE IN INCHES

PROJECT INFORMATION:

SITE:  
US-CT-5043  
LEBANON 2 CT  
1022 TRUMBULL HIGHWAY  
LEBANON, CT 06249  
NEW LONDON COUNTY  
MONOPOLE

SHEET TITLE:

OVERALL  
SITE PLAN

SHEET NUMBER:

Z-2

REVISION:

3

1

OVERALL SITE PLAN

SCALE: 1" = 200' (11"x17"), 1" = 100' (22"x34")

INFORMATION CONTAINED WITHIN THESE DRAWINGS IS BASED ON  
INFORMATION PROVIDED AND OBTAINED DURING A SITE WALK  
PERFORMED BY AIROSMITH ON 08/27/2024, AND A SITE SURVEY  
COMPLETED BY NORTHEAST SURVEY CONSULTANTS, DATED  
12/10/24. CONTRACTOR TO VERIFY PRIOR CONSTRUCTION.

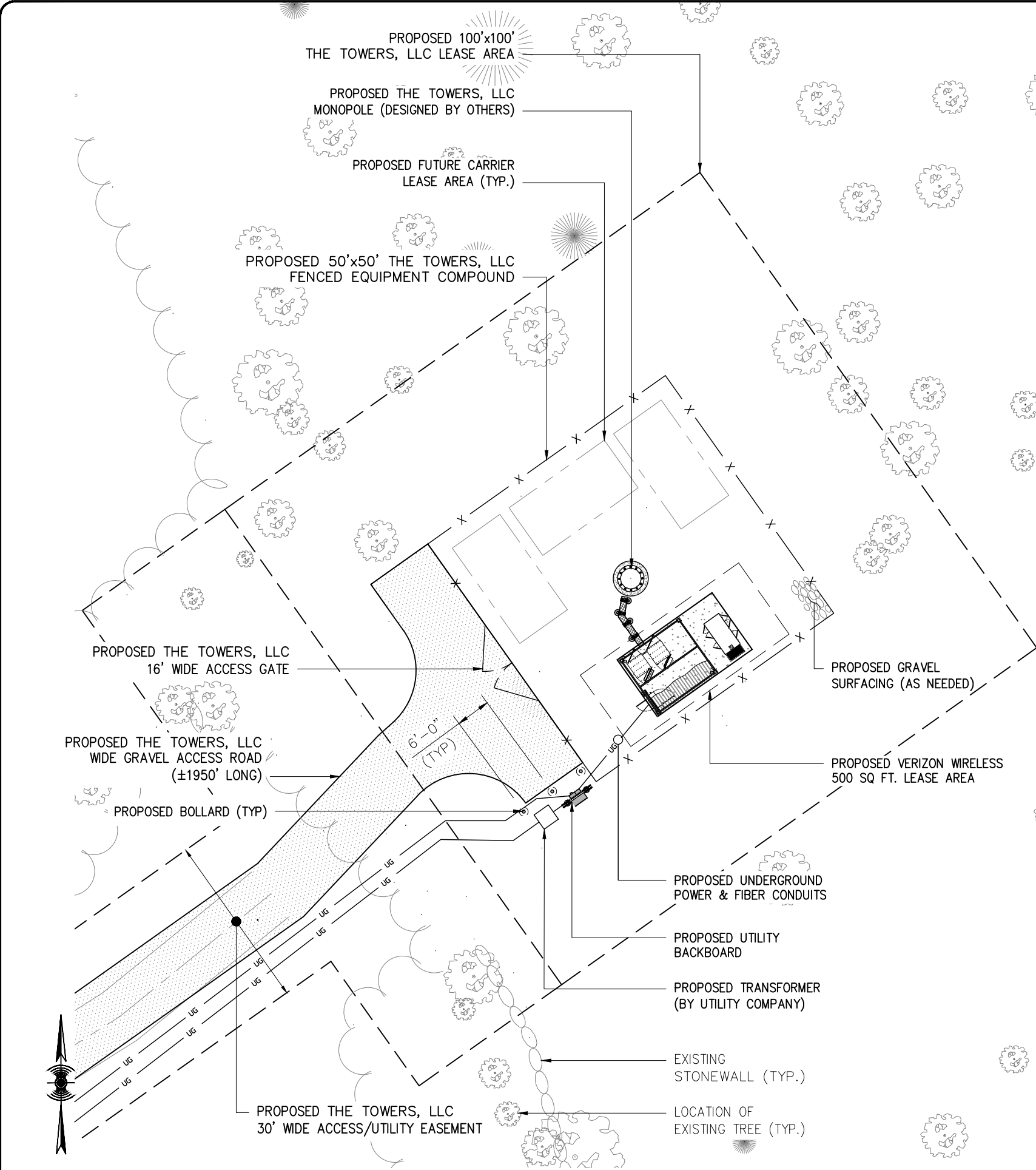

1 COMPOUND PLAN  
SCALE: 1" = 20' (11"x17"), 1" = 10' (22"x34")

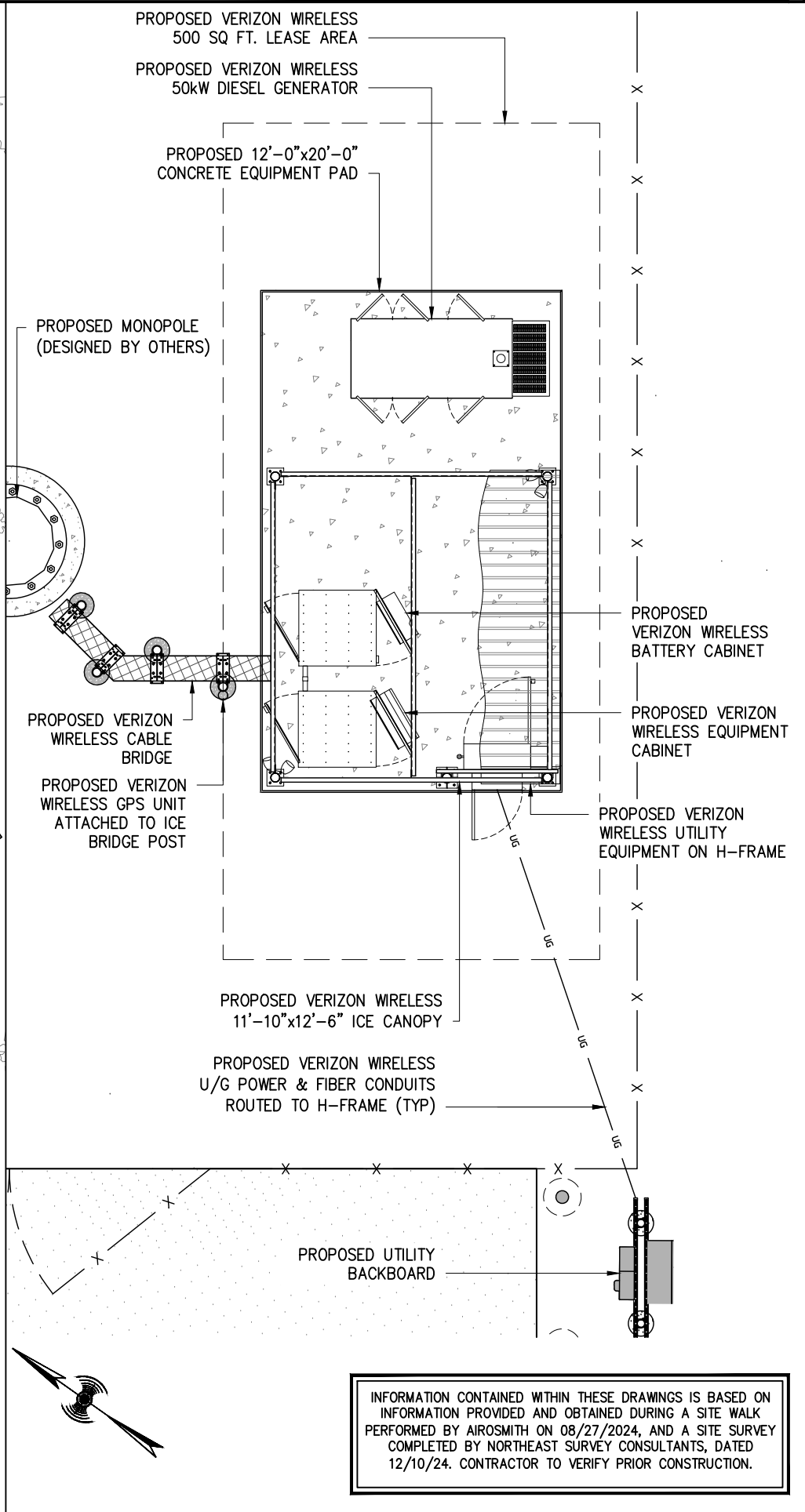

2 EQUIPMENT PLAN  
SCALE: 1" = 6' (11"x17"), 1" = 3' (22"x34")

APPLICANT:

**verticalbridge**

THE TOWERS, LLC  
750 PARK OF COMMERCE DRIVE, STE 200  
BOCA RATON, FL 33487

CONSULTANT TEAM:

**AIROSMITH**

AIROSMITH DEVELOPMENT  
AIROSMITH ENGINEERING

318 WEST AVE.  
SARATOGA SPRINGS, NY 12866  
CLUSTER #  
VB NE NSB 1.0

CARRIER:

**verizon**

20 ALEXANDER DRIVE  
WALLINGFORD, CT 06492

PROFESSIONAL STAMP:

STATE OF CONNECTICUT  
JOSEPH R. JOHNSTON  
29460  
LICENSED PROFESSIONAL ENGINEER

04/23/25

DRAWINGS ISSUED FOR:

REV.	DATE	DRAWN	DESCRIPTION	QA/QC
0	12/11/24	JLM	FOR PERMITTING	ASW
1	12/23/24	JLM	PER COMMENTS	ASW
2	03/27/25	JLM	PER COMMENTS	JLM
3	04/23/25	JLM	PER COMMENTS	JLM

PROJECT INFORMATION:

SITE:  
US-CT-5043  
LEBANON 2 CT  
1022 TRUMBULL HIGHWAY  
LEBANON, CT 06249  
NEW LONDON COUNTY  
MONOPOLE

SHEET TITLE:

COMPOUND & EQUIPMENT PLANS

SHEET NUMBER:

Z-4

REVISION:

3

INFORMATION CONTAINED WITHIN THESE DRAWINGS IS BASED ON INFORMATION PROVIDED AND OBTAINED DURING A SITE WALK PERFORMED BY AIROSMITH ON 08/27/2024, AND A SITE SURVEY COMPLETED BY NORTHEAST SURVEY CONSULTANTS, DATED 12/10/24. CONTRACTOR TO VERIFY PRIOR CONSTRUCTION.

