

VERNAL POOL FIELD DELINEATED APRIL, 2022.  
TOTAL AREA = 61,923 SQ-FT  
AREA ON PARCEL = 59,191 SQ-FT

N/F  
OTHER LAND OF SYLVIA HANKIN  
REVOCABLE INTERVIVOS TRUST  
140 QUINEBAUG ROAD  
BK: 270 PG: 175

N/F  
DAY KIMBALL  
HEALTHCARE INC  
21 RIVER ROAD  
BK: 104 PG: 421

N/F  
CARSON  
BILLINGSLEY &  
ELIZABETH TOTTEN  
10 RIVER ROAD  
BK: 831 PG: 318

N/F  
STEVEN M &  
DEBRA A LABONTE  
16 RIVER ROAD  
BK: 240 PG: 147

N/F  
RACHEL M LEWIS  
28 RIVER ROAD  
BK: 824 PG: 810

N/F  
DAVID PLOUGHMAN  
34 RIVER ROAD  
BK: 650 PG: 199

N/F  
OTHER LAND OF SYLVIA HANKIN  
REVOCABLE INTERVIVOS TRUST  
49 RIVER ROAD  
BK: 270 PG: 176

N/F  
OTHER LAND OF SYLVIA HANKIN  
REVOCABLE INTERVIVOS TRUST  
8 QUINEBAUG ROAD  
BK: 727 PG: 82  
(PUTNAM AIRLINE TRAIL)

N/F  
OTHER LAND OF SYLVIA HANKIN  
REVOCABLE INTERVIVOS TRUST  
140 QUINEBAUG ROAD  
BK: 270 PG: 175

CENTER LINE POLE LINE  
RIGHT OF WAY IN FAVOR  
OF THE CONNECTICUT  
LIGHT & POWER CO

N/F  
SYLVIA HANKIN REVOCABLE  
INTERVIVOS TRUST  
140 QUINEBAUG ROAD  
BK: 270 PG: 175  
TOTAL PARCEL AREA = 36.27 AC  
PROPOSED PARCEL AREA = 31.39 AC

N/F  
OTHER LAND OF SYLVIA HANKIN  
REVOCABLE INTERVIVOS TRUST  
8 QUINEBAUG ROAD  
BK: 727 PG: 82  
(PUTNAM AIRLINE TRAIL)

N/F  
JOHN & SILVIA PECKHAM  
102 RIVER ROAD  
BK: 234 PG: 349

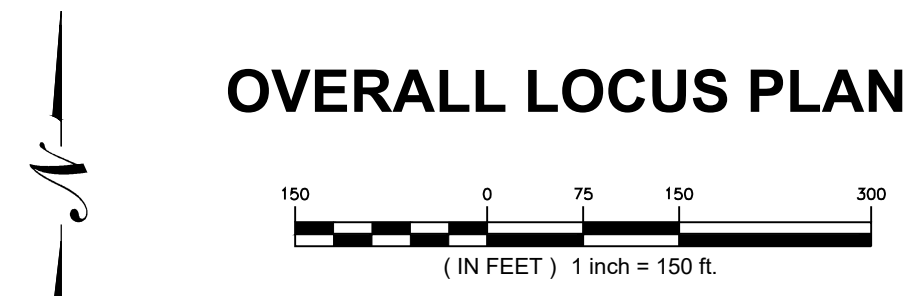

**PUTNAM MEADOW  
SOLAR STATION, LLC**  
179 GREEN STREET  
SUITE 100  
BOSTON, MA 02130



567 VAUXHAUL STREET EXTENSION - SUITE 311  
WATERFORD, CT 06385 PHONE: (860)-663-1697  
WWW.ALLPOINTSTECH.COM FAX: (860)-663-0935

CSC PERMIT SET		
NO	DATE	REVISION
0	07/22/22	ISSUED FOR PERMIT: KAM
1		
2		
3		
4		
5		
6		

NOT FOR CONSTRUCTION

**DESIGN PROFESSIONAL OF RECORD**  
PROF: KEVIN A. MCCAFFERY, PE  
COMP: ALL-POINTS TECHNOLOGY CORPORATION  
ADD: 567 VAUXHAUL STREET  
EXTENSION - SUITE 311  
WATERFORD, CT 06385  
OWNER: SYLVIA HANKEN R.I.T.  
ADDRESS: 27 WEATHERWOOD ROAD  
AMHERST, MA 01002

**PUTNAM MEADOW  
SOLAR STATION, LLC**  
SITE  
ADDRESS: 56 RIVER ROAD  
PUTNAM, CT 06260  
APT FILING NUMBER: CT710100  
DRAWN BY: KAM  
DATE: 07/22/22 CHECKED BY: JT

SHEET TITLE:  
**OVERALL LOCUS PLAN**

SHEET NUMBER:  
**OP-2** **DRAFT**