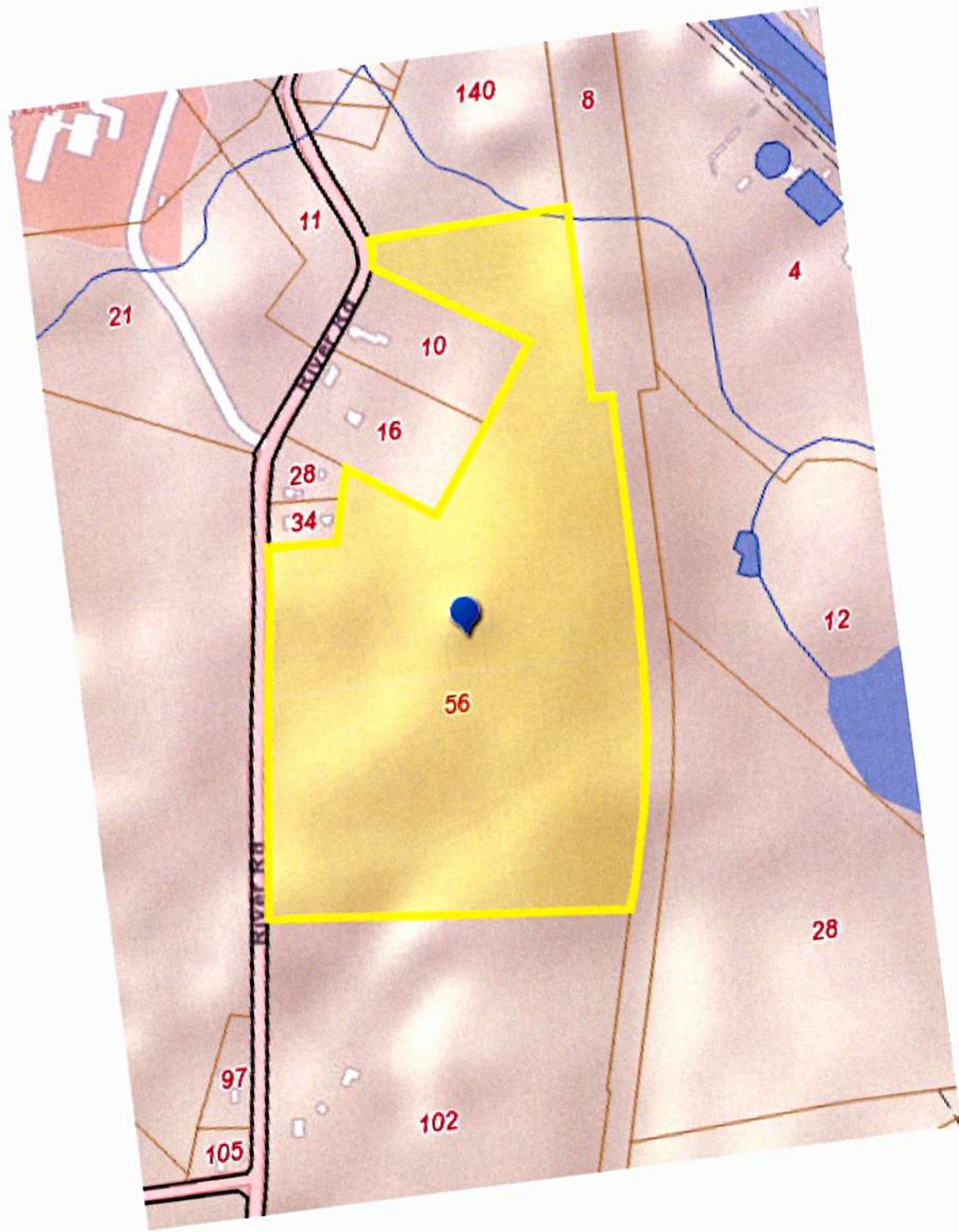

EXHIBIT D

GLENVALE SOLAR CERTIFICATE FILING

**ABUTTERS
56 RIVER ROAD, PUTNAM, CONNECTICUT**

ABUTTERS: ADDRESS PROPERTY ID (Mblu)	ABUTTING PROPERTY OWNER (MAILING ADDRESS FOR NOTIFICATION)	MAILED From P & C via Certified Mail	RETURN RECEIPT BACK [Green Card]	NOTES
SITE 56 RIVER ROAD MAP ID 037/ / 039/ 000	SYLVIA HANKIN 27 WETHERWOOD ROAD AMHERST MA 01002	01/23/23	01/27/23	
140 QUINEBAUG AVE. MAP ID 019/ / 055/ 000/	SYLVIA HANKIN 27 WETHERWOOD ROAD AMHERST MA 01002			
8 QUINEBAUG AVE. MAP ID 037/ / 038/ 000/	SYLVIA HANKIN 27 WETHERWOOD ROAD AMHERST MA 01002			
102 RIVER ROAD MAP ID 037/ / 050/ 000	JOHN & SYLVIA PECKHAM 102 RIVER ROAD PUTNAM, CT 06260	01/23/23	01/27/23	
34 RIVER ROAD MAP ID 037/ / 033/ 000	DAVID PLOUGHMAN 24 RIVER ROAD PUTNAM, CT 06260	01/23/23	01/27/23	
28 RIVER ROAD MAP ID 037/ / 030/ 000	RACHEL LEWIS 28 RIVER ROAD PUTNAM, CT 06260	01/23/23	01/27/23	
16 RIVER ROAD MAP ID 037/ / 028/ 000	STEVEN AND DEBRA LABONTE 16 RIVER ROAD PUTNAM, CT 06260	01/23/23	01/27/23	
10 RIVER ROAD MAP ID 037/ / 016/ 000	WAYNE AND PAMELA MICHAUD 10 RIVER ROAD PUTNAM, CT 06260	01/23/23	01/27/23	
11 RIVER ROAD MAP ID 019/ / 074/ 000	DAY KIMBALL HEALTHCARE, INC. 320 POMFRET ST. PUTNAM, CT 06260	01/23/23		ACROSS RIVER ROAD, OPPOSITE 10



ABUTTERS

January 23, 2023

*Via Certified Mail/
Return Receipt Requested*

SYLVIA HANKIN
27 WETHERWOOD ROAD
AMHERST, MA 01002

Re: Development of Solar Project to be located at 56 River Road, Putnam, Connecticut

Dear Property Owner:

Please be advised that this office represents Putnam Meadow Solar Station LLC and Glenvale LLC (“Glenvale Solar”), a developer of renewable energy facilities, and Glenvale Solar intends to develop an approximately 4-megawatt (“MW”) alternating current (“AC”) ground-mounted solar photovoltaic (“PV”) system located at 56 River Road, Putnam, Connecticut (“Property”).

This letter is to advise you that Glenvale Solar will be filing an application for a Certificate of Environmental Compatibility and Public Need (“Certificate”) with the Connecticut Siting Council on or about February 3, 2023 to seek to develop its solar project at the Property. You are receiving this notice from Glenvale Solar because your property abuts the Property.

Once filed, a full copy of the Certificate will be placed on file at the Town Hall for the Town of Putnam or an electronic copy of the Certificate will be provided to the Town. In addition, an electronic copy of the Certificate will be available on the Siting Council’s website at www.ct.gov/csc. Should you have any further questions or concerns regarding this matter, please contact me at 860-424-4315 or the Connecticut Siting Council.

Sincerely,

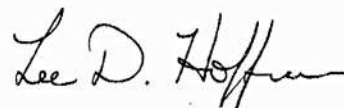

Lee D. Hoffman

**U.S. Postal Service™
CERTIFIED MAIL® RECEIPT**

Domestic Mail Only

For delivery information, visit our website at www.usps.com®.

OFFICIAL USE

Certified Mail Fee

Extra Services & Fees (check box, add fee as appropriate)

- Return Receipt (hardcopy) \$
- Return Receipt (electronic) \$
- Certified Mail Restricted Delivery \$
- Adult Signature Required \$
- Adult Signature Restricted Delivery \$

Postage

Total Postage and Fees

Sent To

SYLVIA HANKIN
27 WETHERWOOD ROAD
AMHERST MA 01002

PS Form 3800, April 2015 PSN 7530-02-000-9047

See Reverse for Instructions

7019 1640 0001 4029 9452

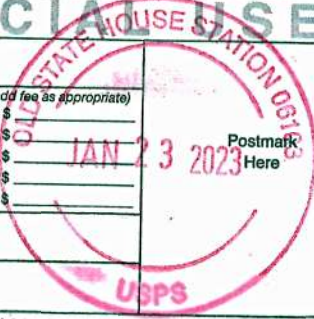

SENDER: COMPLETE THIS SECTION

- Complete items 1, 2, and 3.
- Print your name and address on the reverse so that we can return the card to you.
- Attach this card to the back of the mailpiece, or on the front if space permits.

1. Article Addressed to:
SYLVIA HANKIN
27 WETHERWOOD ROAD
AMHERST MA 01002



9590 9402 6205 0220 4321 58

2. Article Number (Transfer from service label)

7019 1640 0001 4029 9452

COMPLETE THIS SECTION ON DELIVERY

A. Signature
X *001-2523* Agent Addressee

B. Received by (Printed Name) C. Date of Delivery

D. Is delivery address different from item 1? Yes
If YES, enter delivery address below: No

3. Service Type
- Adult Signature Priority Mail Express®
 - Adult Signature Restricted Delivery Registered Mail™
 - Certified Mail® Registered Mail Restricted Delivery
 - Certified Mail Restricted Delivery Signature Confirmation™
 - Collect on Delivery Signature Confirmation Restricted Delivery
 - Collect on Delivery Restricted Delivery Mail Restricted Delivery (30)

PS Form 3811, July 2020 PSN 7530-02-000-9053

Domestic Return Receipt

January 23, 2023

*Via Certified Mail/
Return Receipt Requested*

JOHN & SYLVIA PECKHAM
102 RIVER ROAD
PUTNAM, CT 06260

Re: Development of Solar Project to be located at 56 River Road, Putnam, Connecticut

Dear Property Owner:

Please be advised that this office represents Putnam Meadow Solar Station LLC and Glenvale LLC ("Glenvale Solar"), a developer of renewable energy facilities, and Glenvale Solar intends to develop an approximately 4-megawatt ("MW") alternating current ("AC") ground-mounted solar photovoltaic ("PV") system located at 56 River Road, Putnam, Connecticut ("Property").

This letter is to advise you that Glenvale Solar will be filing an application for a Certificate of Environmental Compatibility and Public Need ("Certificate") with the Connecticut Siting Council on or about February 3, 2023 to seek to develop its solar project at the Property. You are receiving this notice from Glenvale Solar because your property abuts the Property.

Once filed, a full copy of the Certificate will be placed on file at the Town Hall for the Town of Putnam or an electronic copy of the Certificate will be provided to the Town. In addition, an electronic copy of the Certificate will be available on the Siting Council's website at www.ct.gov/csc. Should you have any further questions or concerns regarding this matter, please contact me at 860-424-4315 or the Connecticut Siting Council.

Sincerely,



Lee D. Hoffman

U.S. Postal Service™
CERTIFIED MAIL® RECEIPT
 Domestic Mail Only

For delivery information, visit our website at www.usps.com®.

OFFICIAL USE

Certified Mail Fee

\$

Extra Services & Fees (check box, add fee as appropriate)

Return Receipt (hardcopy) \$

Return Receipt (electronic) \$

Certified Mail Restricted Delivery \$

Adult Signature Required \$

Adult Signature Restricted Delivery \$

Postage

\$

Total Postage and Fees

\$

Sent To

JOHN & SYLVIA PECKHAM

102 RIVER ROAD

Street and Apt. No., P.O. Box No.

PUTNAM, CT 06260

City, State, ZIP+4®

PS Form 3800, April 2015 PSN 7530-02-000-9047

See Reverse for Instructions

7019 1640 0001 4029 9469



SENDER: COMPLETE THIS SECTION	COMPLETE THIS SECTION ON DELIVERY
<ul style="list-style-type: none"> ■ Complete items 1, 2, and 3. ■ Print your name and address on the reverse so that we can return the card to you. ■ Attach this card to the back of the mailpiece, or on the front if space permits. 	<p>A. Signature <input type="checkbox"/> Agent <input checked="" type="checkbox"/> Addressee</p> <p>B. Received by (Printed Name) John H. Peckham</p> <p>C. Date of Delivery 01/25/2023</p>
<p>1. Article Addressed to: JOHN & SYLVIA PECKHAM 102 RIVER ROAD PUTNAM, CT 06260</p>	<p>D. Is delivery address different from item 1? <input type="checkbox"/> Yes <input checked="" type="checkbox"/> No If YES, enter delivery address below:</p>
<p>Barcode: 9590 9402 6205 0220 4321 41</p>	<p>3. Service Type</p> <p><input type="checkbox"/> Adult Signature <input type="checkbox"/> Priority Mail Express®</p> <p><input type="checkbox"/> Adult Signature Restricted Delivery <input type="checkbox"/> Registered Mail™</p> <p><input checked="" type="checkbox"/> Certified Mail® <input type="checkbox"/> Registered Mail Restricted Delivery</p> <p><input type="checkbox"/> Certified Mail Restricted Delivery <input type="checkbox"/> Signature Confirmation™</p> <p><input type="checkbox"/> Collect on Delivery <input type="checkbox"/> Signature Confirmation Restricted Delivery</p> <p><input type="checkbox"/> Collect on Delivery Restricted Delivery <input type="checkbox"/> Restricted Delivery</p>
<p>2. Article Number (Transfer from service label) 7019 1640 0001 4029 9469</p>	<p>PS Form 3811, July 2020 PSN 7530-02-000-9053</p>

Domestic Return Receipt

January 23, 2023

*Via Certified Mail/
Return Receipt Requested*

DAVID PLOUGHMAN
24 RIVER ROAD
PUTNAM, CT 06260

Re: Development of Solar Project to be located at 56 River Road, Putnam, Connecticut

Dear Property Owner:

Please be advised that this office represents Putnam Meadow Solar Station LLC and Glenvale LLC ("Glenvale Solar"), a developer of renewable energy facilities, and Glenvale Solar intends to develop an approximately 4-megawatt ("MW") alternating current ("AC") ground-mounted solar photovoltaic ("PV") system located at 56 River Road, Putnam, Connecticut ("Property").

This letter is to advise you that Glenvale Solar will be filing an application for a Certificate of Environmental Compatibility and Public Need ("Certificate") with the Connecticut Siting Council on or about February 3, 2023 to seek to develop its solar project at the Property. You are receiving this notice from Glenvale Solar because your property abuts the Property.

Once filed, a full copy of the Certificate will be placed on file at the Town Hall for the Town of Putnam or an electronic copy of the Certificate will be provided to the Town. In addition, an electronic copy of the Certificate will be available on the Siting Council's website at www.ct.gov/csc. Should you have any further questions or concerns regarding this matter, please contact me at 860-424-4315 or the Connecticut Siting Council.

Sincerely,



Lee D. Hoffman

U.S. Postal Service™
CERTIFIED MAIL® RECEIPT
 Domestic Mail Only

For delivery information, visit our website at www.usps.com®.

OFFICIAL USE

7019 1640 0001 4029 9476

Certified Mail Fee

Extra Services & Fees (check box, add fee as appropriate)

<input type="checkbox"/> Return Receipt (hardcopy)	\$
<input type="checkbox"/> Return Receipt (electronic)	\$
<input type="checkbox"/> Certified Mail Restricted Delivery	\$
<input type="checkbox"/> Adult Signature Required	\$
<input type="checkbox"/> Adult Signature Restricted Delivery	\$



Postage

\$

Total Postage and Fees

\$

Sent To **DAVID PLOUGHMAN**
 Street and Apt. No., or PO Box No. **24 RIVER ROAD**
PUTNAM, CT 06260
 City, State, ZIP+4®

PS Form 3800, April 2015 PSN 7530-02-000-9047 See Reverse for Instructions

SENDER: COMPLETE THIS SECTION

- Complete items 1, 2, and 3.
- Print your name and address on the reverse so that we can return the card to you.
- Attach this card to the back of the mailpiece, or on the front if space permits.

1. Article Addressed to:
DAVID PLOUGHMAN
24 RIVER ROAD
PUTNAM, CT 06260



9590 9402 6205 0220 4321 34

2. Article Number (Transfer from service label)

7019 1640 0001 4029 9476

COMPLETE THIS SECTION ON DELIVERY

A. Signature Agent
 Addressee

B. Received by (Printed Name) **David Ploughman**

C. Date of Delivery **1/23/2023**

D. Is delivery address different from item 1? Yes
 If YES, enter delivery address below: No

3. Service Type

<input type="checkbox"/> Adult Signature	<input type="checkbox"/> Priority Mail Express®
<input type="checkbox"/> Adult Signature Restricted Delivery	<input type="checkbox"/> Registered Mail™
<input checked="" type="checkbox"/> Certified Mail®	<input type="checkbox"/> Registered Mail Restricted Delivery
<input type="checkbox"/> Certified Mail Restricted Delivery	<input type="checkbox"/> Signature Confirmation™
<input type="checkbox"/> Collect on Delivery	<input type="checkbox"/> Signature Confirmation Restricted Delivery
<input type="checkbox"/> Collect on Delivery Restricted Delivery	
<input type="checkbox"/> All Restricted Delivery	

PS Form 3811, July 2020 PSN 7530-02-000-9053

Domestic Return Receipt

January 23, 2023

*Via Certified Mail/
Return Receipt Requested*

RACHEL LEWIS
28 RIVER ROAD
PUTNAM, CT 06260

Re: Development of Solar Project to be located at 56 River Road, Putnam, Connecticut

Dear Property Owner:

Please be advised that this office represents Putnam Meadow Solar Station LLC and Glenvale LLC ("Glenvale Solar"), a developer of renewable energy facilities, and Glenvale Solar intends to develop an approximately 4-megawatt ("MW") alternating current ("AC") ground-mounted solar photovoltaic ("PV") system located at 56 River Road, Putnam, Connecticut ("Property").

This letter is to advise you that Glenvale Solar will be filing an application for a Certificate of Environmental Compatibility and Public Need ("Certificate") with the Connecticut Siting Council on or about February 3, 2023 to seek to develop its solar project at the Property. You are receiving this notice from Glenvale Solar because your property abuts the Property.

Once filed, a full copy of the Certificate will be placed on file at the Town Hall for the Town of Putnam or an electronic copy of the Certificate will be provided to the Town. In addition, an electronic copy of the Certificate will be available on the Siting Council's website at www.ct.gov/csc. Should you have any further questions or concerns regarding this matter, please contact me at 860-424-4315 or the Connecticut Siting Council.

Sincerely,



Lee D. Hoffman

7019 1640 0001 4029 9483

U.S. Postal Service™
CERTIFIED MAIL® RECEIPT
 Domestic Mail Only

For delivery information, visit our website at www.usps.com®.

OFFICIAL USE

Certified Mail Fee \$ _____

Extra Services & Fees (check box, add fee as appropriate)

Return Receipt (hardcopy) \$ _____

Return Receipt (electronic) \$ _____

Certified Mail Restricted Delivery \$ _____

Adult Signature Required \$ _____

Adult Signature Restricted Delivery \$ _____

Postage \$ _____

Total Postage and Fees \$ _____

Sent To **RACHEL LEWIS**
 28 RIVER ROAD
 PUTNAM, CT 06260

City, State, ZIP+4®

Postmark Here **IAN 23 2023**

PS Form 3800, April 2015 PSN 7530-02-000-9047 See Reverse for Instructions

SENDER: COMPLETE THIS SECTION

- Complete items 1, 2, and 3.
- Print your name and address on the reverse so that we can return the card to you.
- Attach this card to the back of the mailpiece, or on the front if space permits.

1. Article Addressed to:
RACHEL LEWIS
28 RIVER ROAD
PUTNAM, CT 06260

9590 9402 6205 0220 4321 27

2. Article Number (Transfer from service label)
7019 1640 0001 4029 9483

COMPLETE THIS SECTION ON DELIVERY

A. Signature Agent
 Rachel Lewis Addressee

B. Received by (Printed Name) **RACHEL LEWIS**

C. Date of Delivery **2/1/2023**

D. Is delivery address different from item 1? Yes
 If YES, enter delivery address below: No

3. Service Type Priority Mail Express®
 Adult Signature Registered Mail™
 Adult Signature Restricted Delivery Registered Mail Restricted Delivery
 Certified Mail® Signature Confirmation™
 Certified Mail Restricted Delivery Signature Confirmation Restricted Delivery
 Collect on Delivery
 Collect on Delivery Restricted Delivery

PS Form 3811, July 2020 PSN 7530-02-000-9053 Domestic Return Receipt

January 23, 2023

*Via Certified Mail/
Return Receipt Requested*

STEVEN AND DEBRA LABONTE
16 RIVER ROAD
PUTNAM, CT 06260

Re: Development of Solar Project to be located at 56 River Road, Putnam, Connecticut

Dear Property Owner:

Please be advised that this office represents Putnam Meadow Solar Station LLC and Glenvale LLC ("Glenvale Solar"), a developer of renewable energy facilities, and Glenvale Solar intends to develop an approximately 4-megawatt ("MW") alternating current ("AC") ground-mounted solar photovoltaic ("PV") system located at 56 River Road, Putnam, Connecticut ("Property").

This letter is to advise you that Glenvale Solar will be filing an application for a Certificate of Environmental Compatibility and Public Need ("Certificate") with the Connecticut Siting Council on or about February 3, 2023 to seek to develop its solar project at the Property. You are receiving this notice from Glenvale Solar because your property abuts the Property.

Once filed, a full copy of the Certificate will be placed on file at the Town Hall for the Town of Putnam or an electronic copy of the Certificate will be provided to the Town. In addition, an electronic copy of the Certificate will be available on the Siting Council's website at www.ct.gov/csc. Should you have any further questions or concerns regarding this matter, please contact me at 860-424-4315 or the Connecticut Siting Council.

Sincerely,



Lee D. Hoffman

U.S. Postal Service™
CERTIFIED MAIL® RECEIPT
 Domestic Mail Only

For delivery information, visit our website at www.usps.com®.

OFFICIAL USE

7019 1640 0001 4029 9490

Certified Mail Fee

- Extra Services & Fees (check box, add fee as appropriate)
- Return Receipt (hardcopy) \$
 - Return Receipt (electronic) \$
 - Certified Mail Restricted Delivery \$
 - Adult Signature Required \$
 - Adult Signature Restricted Delivery \$

Postage

\$

Total Postage and Fees

\$

Sent To

STEVEN AND DEBRA LABONTE
 16 RIVER ROAD
 PUTNAM, CT 06260

Street and Apt. No., or P.O. Box No.

City, State, ZIP+4®



PS Form 3800, April 2015 PSN 7530-02-000-9047

See Reverse for Instructions

SENDER: COMPLETE THIS SECTION

- Complete items 1, 2, and 3.
- Print your name and address on the reverse so that we can return the card to you.
- Attach this card to the back of the mailpiece, or on the front if space permits.

1. Article Addressed to:
 STEVEN AND DEBRA LABONTE
 16 RIVER ROAD
 PUTNAM, CT 06260



9590 9402 6205 0220 4321 10

2. Article Number (Transfer from service label)

7019 1640 0001 4029 9490

COMPLETE THIS SECTION ON DELIVERY

- A. Signature  Agent Addressee
- B. Received by (Printed Name) STEVEN LABONTE C. Date of Delivery 1/23/2023
- D. Is delivery address different from item 1? Yes No
 If YES, enter delivery address below:

3. Service Type
- Adult Signature
 - Adult Signature Restricted Delivery
 - Certified Mail®
 - Certified Mail Restricted Delivery
 - Collect on Delivery
 - Collect on Delivery Restricted Delivery
 - Priority Mail Express®
 - Registered Mail™
 - Registered Mail Restricted Delivery
 - Signature Confirmation™
 - Signature Confirmation Restricted Delivery

PS Form 3811, July 2020 PSN 7530-02-000-9053

Domestic Return Receipt

January 23, 2023

*Via Certified Mail/
Return Receipt Requested*

WAYNE AND PAMELA MICHAUD
10 RIVER ROAD
PUTNAM, CT 06260

Re: Development of Solar Project to be located at 56 River Road, Putnam, Connecticut

Dear Property Owner:

Please be advised that this office represents Putnam Meadow Solar Station LLC and Glenvale LLC ("Glenvale Solar"), a developer of renewable energy facilities, and Glenvale Solar intends to develop an approximately 4-megawatt ("MW") alternating current ("AC") ground-mounted solar photovoltaic ("PV") system located at 56 River Road, Putnam, Connecticut ("Property").

This letter is to advise you that Glenvale Solar will be filing an application for a Certificate of Environmental Compatibility and Public Need ("Certificate") with the Connecticut Siting Council on or about February 3, 2023 to seek to develop its solar project at the Property. You are receiving this notice from Glenvale Solar because your property abuts the Property.

Once filed, a full copy of the Certificate will be placed on file at the Town Hall for the Town of Putnam or an electronic copy of the Certificate will be provided to the Town. In addition, an electronic copy of the Certificate will be available on the Siting Council's website at www.ct.gov/csc. Should you have any further questions or concerns regarding this matter, please contact me at 860-424-4315 or the Connecticut Siting Council.

Sincerely,



Lee D. Hoffman

U.S. Postal Service™
CERTIFIED MAIL® RECEIPT
 Domestic Mail Only

For delivery information, visit our website at www.usps.com®.

OFFICIAL USE

7019 1640 0001 4029 9506

Certified Mail Fee	\$
Extra Services & Fees (check box, add fee as appropriate)	
<input type="checkbox"/> Return Receipt (hardcopy)	\$
<input type="checkbox"/> Return Receipt (electronic)	\$
<input type="checkbox"/> Certified Mail Restricted Delivery	\$
<input type="checkbox"/> Adult Signature Required	\$
<input type="checkbox"/> Adult Signature Restricted Delivery	\$



Postage	\$
Total Postage and Fees	\$

Sent To **WAYNE AND PAMELA MICHAUD**
 Street and Apt. No., or P.O. Box No. **10 RIVER ROAD**
 City, State, ZIP+4® **PUTNAM, CT 06260**

PS Form 3800, April 2015 PSN 7530-02-000-9047 See Reverse for Instructions

SENDER: COMPLETE THIS SECTION

- Complete items 1, 2, and 3.
- Print your name and address on the reverse so that we can return the card to you.
- Attach this card to the back of the mailpiece, or on the front if space permits.

1. Article Addressed to:
 WAYNE AND PAMELA MICHAUD
 10 RIVER ROAD
 PUTNAM, CT 06260



9590 9402 5735 0003 3234 67

2. Article Number (Transfer from service label)

7019 1640 0001 4029 9506

COMPLETE THIS SECTION ON DELIVERY

A. Signature Agent Addressee
[Signature]

B. Received by (Printed Name) *W. Michaud* C. Date of Delivery *1/25/2023*

D. Is delivery address different from item 1? Yes No
 If YES, enter delivery address below:

3. Service Type

<input type="checkbox"/> Adult Signature	<input type="checkbox"/> Priority Mail Express®
<input type="checkbox"/> Adult Signature Restricted Delivery	<input type="checkbox"/> Registered Mail™
<input checked="" type="checkbox"/> Certified Mail®	<input type="checkbox"/> Registered Mail Restricted Delivery
<input type="checkbox"/> Certified Mail Restricted Delivery	<input type="checkbox"/> Return Receipt for Merchandise
<input type="checkbox"/> Collect on Delivery	<input type="checkbox"/> Signature Confirmation™
<input type="checkbox"/> Collect on Delivery Restricted Delivery	<input type="checkbox"/> Signature Confirmation Restricted Delivery
<input type="checkbox"/> Mail Restricted Delivery	

PS Form 3811, July 2015 PSN 7530-02-000-9053

Domestic Return Receipt

January 23, 2023

*Via Certified Mail/
Return Receipt Requested*

DAY KIMBALL HEALTHCARE, INC.
320 POMFRET ST.
PUTNAM, CT 06260

Re: Development of Solar Project to be located at 56 River Road, Putnam, Connecticut

Dear Property Owner:

Please be advised that this office represents Putnam Meadow Solar Station LLC and Glenvale LLC ("Glenvale Solar"), a developer of renewable energy facilities, and Glenvale Solar intends to develop an approximately 4-megawatt ("MW") alternating current ("AC") ground-mounted solar photovoltaic ("PV") system located at 56 River Road, Putnam, Connecticut ("Property").

This letter is to advise you that Glenvale Solar will be filing an application for a Certificate of Environmental Compatibility and Public Need ("Certificate") with the Connecticut Siting Council on or about February 3, 2023 to seek to develop its solar project at the Property. You are receiving this notice from Glenvale Solar because your property abuts the Property.

Once filed, a full copy of the Certificate will be placed on file at the Town Hall for the Town of Putnam or an electronic copy of the Certificate will be provided to the Town. In addition, an electronic copy of the Certificate will be available on the Siting Council's website at www.ct.gov/csc. Should you have any further questions or concerns regarding this matter, please contact me at 860-424-4315 or the Connecticut Siting Council.

Sincerely,



Lee D. Hoffman

U.S. Postal Service™
CERTIFIED MAIL® RECEIPT
Domestic Mail Only

For delivery information, visit our website at www.usps.com®.

OFFICIAL USE

Certified Mail Fee

\$

Extra Services & Fees (check box, add fee as appropriate)

- Return Receipt (hardcopy) \$
- Return Receipt (electronic) \$
- Certified Mail Restricted Delivery \$
- Adult Signature Required \$
- Adult Signature Restricted Delivery \$

Postage

\$

Total Postage and Fees

\$

Sent To **DAY KIMBALL HEALTHCARE, INC.**

Street and Apt. No., or P.O. Box No. **320 POMFRET ST.**
PUTNAM, CT 06260

City, State, ZIP+4®

PS Form 3800, April 2015 PSN 7530-02-000-9047

See Reverse for Instructions

7019 1640 0001 4029 9513

