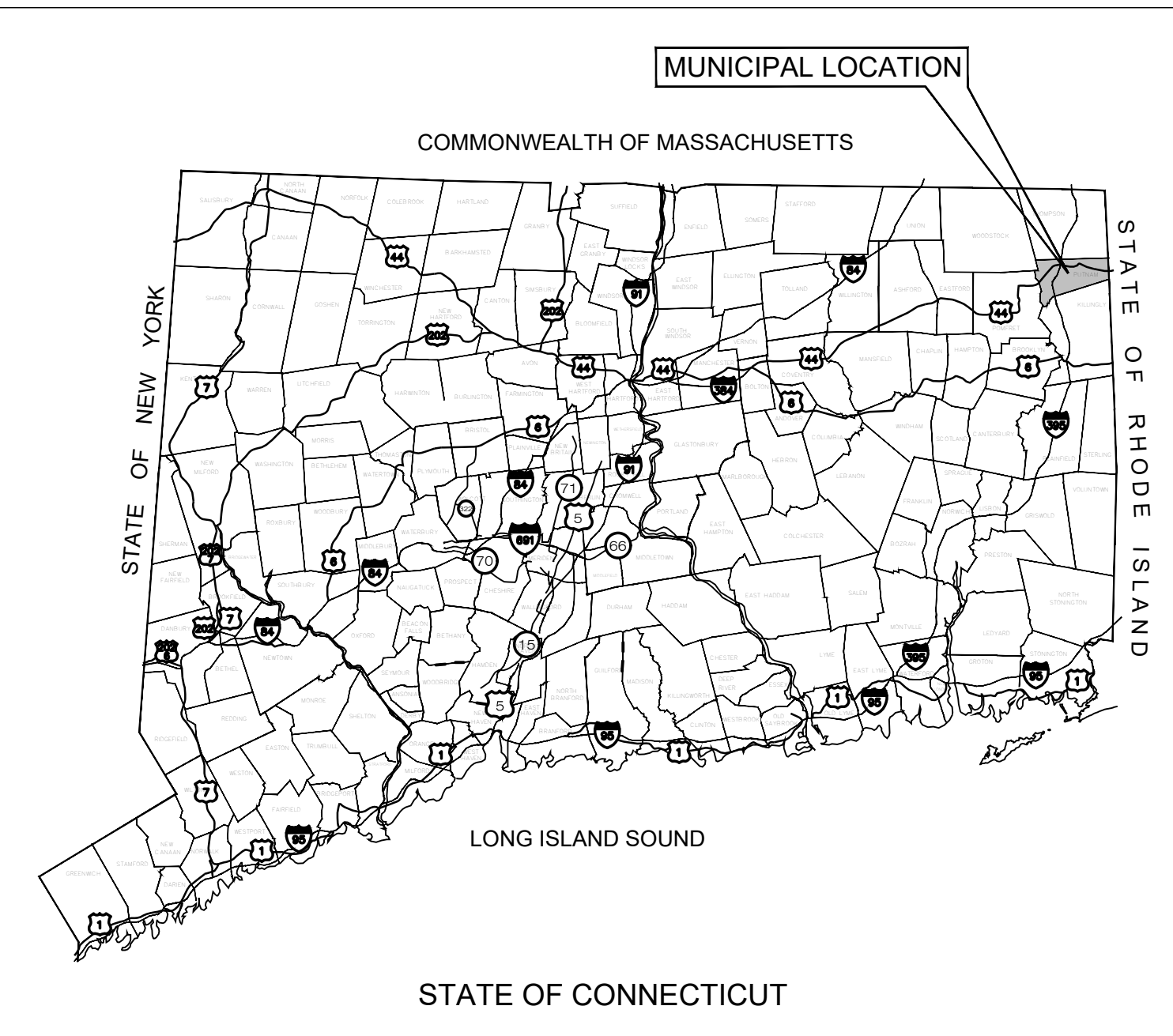

EXHIBIT A



PUTNAM MEADOW SOLAR STATION, LLC

56 RIVER ROAD PUTNAM, CT

PERMIT APPLICATION DRAWINGS JULY 22, 2022

**PUTNAM MEADOW
SOLAR STATION, LLC**
179 GREEN STREET
SUITE 100
BOSTON, MA 02130



567 VAUXHAUL STREET EXTENSION - SUITE 311
WATERFORD, CT 06385 PHONE: (860)-663-1697
WWW.ALLPOINTSTECH.COM FAX: (860)-663-0935

CSC PERMIT SET

NO	DATE	REVISION
0	07/22/22	ISSUED FOR PERMIT: KAM
1		
2		
3		
4		
5		
6		

NOT FOR CONSTRUCTION

DESIGN PROFESSIONAL OF RECORD

PROF: KEVIN A. MCCAFFERY, PE
COMP: ALL-POINTS TECHNOLOGY CORPORATION
ADD: 567 VAUXHAUL STREET EXTENSION - SUITE 311 WATERFORD, CT 06385

OWNER: SYLVIA HANKEN R.I.T.
ADDRESS: 27 WEATHERWOOD ROAD AMHERST, MA 01002

PUTNAM MEADOW SOLAR STATION, LLC

SITE ADDRESS: 56 RIVER ROAD PUTNAM, CT 06260
APT FILING NUMBER: CT710100
DRAWN BY: KAM
DATE: 07/22/22 CHECKED BY: JT

SHEET TITLE:
TITLE SHEET & INDEX

SHEET NUMBER:
T-1 DRAFT

LIST OF DRAWINGS

- T-1 TITLE SHEET & INDEX
- 1 OF 1 SURVEY PROVIDED BY BENESCH
- GN-1 GENERAL NOTES
- EN-1 ENVIRONMENTAL NOTES
- OP-1 OVERALL SITE PLAN
- OP-2 OVERALL LOCUS PLAN
- EC-1 SEDIMENTATION AND EROSION CONTROL NOTES
- EC-2 SEDIMENTATION AND EROSION CONTROL DETAILS
- EC-3 SEDIMENTATION AND EROSION CONTROL PLAN, 1 OF 2
- EC-4 SEDIMENTATION AND EROSION CONTROL PLAN, 2 OF 2
- GP-1 GRADING & DRAINAGE PLAN, 1 OF 2
- GP-2 GRADING & DRAINAGE PLAN, 2 OF 2
- SP-1 SITE & UTILITY PLAN, 1 OF 2
- SP-2 SITE & UTILITY PLAN, 2 OF 2
- DN-1 SITE DETAILS
- DN-2 SITE DETAILS

SITE INFORMATION

SITE NAME: PUTNAM SOLAR
LOCATION: 56 RIVER ROAD PUTNAM, CT

SITE TYPE/DESCRIPTION: ADD (1) GROUND MOUNTED SOLAR PANEL ARRAY W/ ASSOCIATED EQUIPMENT.

PROPERTY OWNER: SYLVIA HANKEN, RIT
27 WEATHERWOOD ROAD AMHERST, MA 01002

APPLICANT: PUTNAM MEADOW SOLAR STATION, LLC
179 GREEN STREET, SUITE 100 BOSTON, MA 02130

ENGINEER CONTACT: KEVIN A. MCCAFFERY, PE
(860) 663-1697 x228

LATITUDE: 41° 54' 07" N
LONGITUDE: 71° 54' 37" W
ELEVATION: 320-366± AMSL

MAP-LOT: 037-039
ZONE: AG-2
EXISTING LAND USE: 6-2 FOREST
PROPOSED LAND USE: ENERGY PRODUCTION

TOTAL PARCEL AREA: 36.3± AC (31.4± AC PROPOSED)
TOTAL DISTURBED AREA: 16.9± AC

APPROX. VOLUME OF CUT: 6,770± CY
APPROX. VOLUME OF FILL: 1,450± CY
APPROX. NET VOLUME: 5,320± CY OF CUT (TO BE SPREAD ON SITE)

PROP. GRAVEL ACCESS ROAD: 285± LF
PROP. SILT FENCE: 3,710± LF
TREE CLEARING AREA: 13.2± AC
EFFECTIVE IMPERVIOUS AREA: 5,446± SF

USGS TOPOGRAPHIC MAP

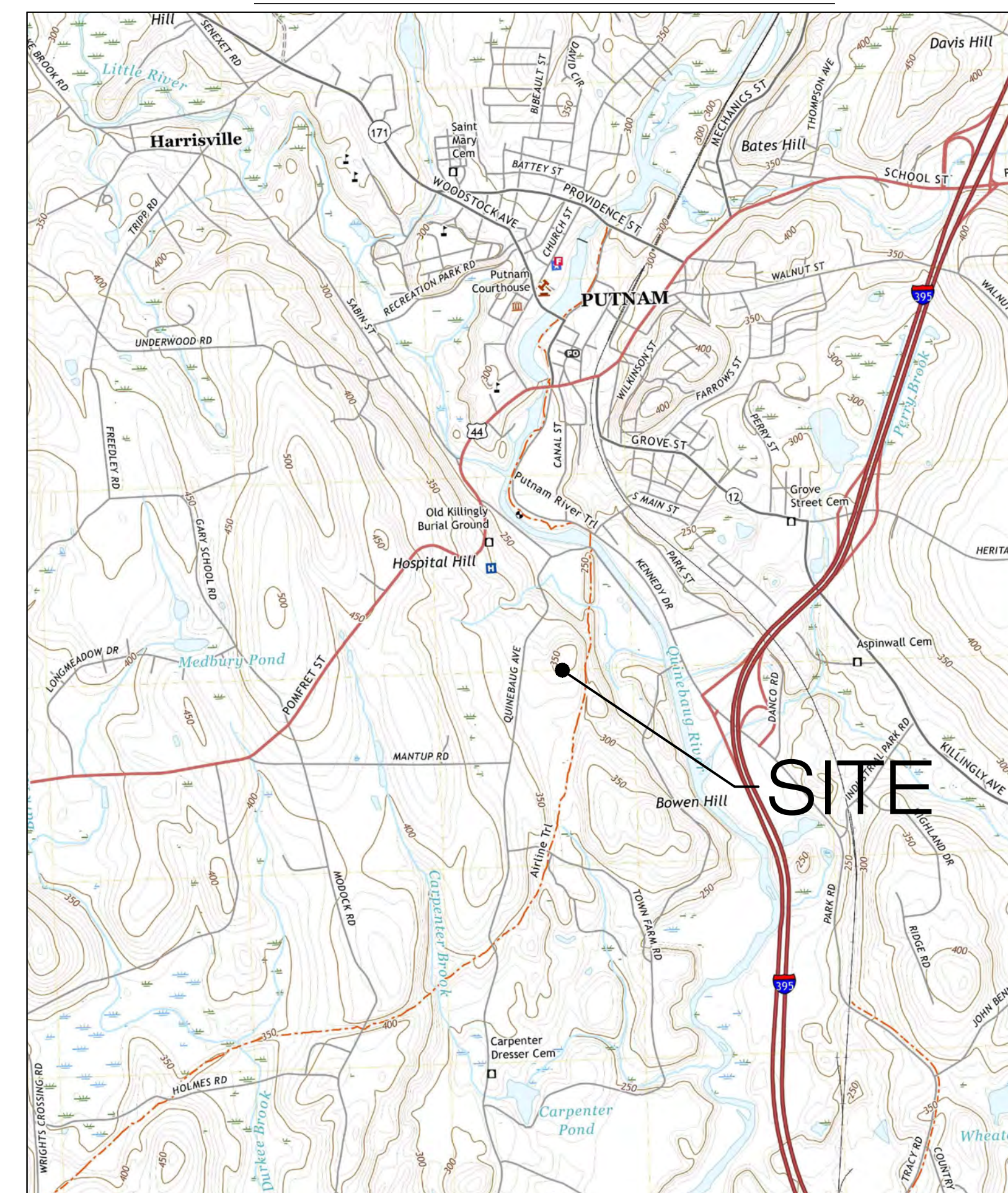

SCALE : 1-IN = 2000-FT SOURCE: NRCS GEOSPATIAL GATEWAY

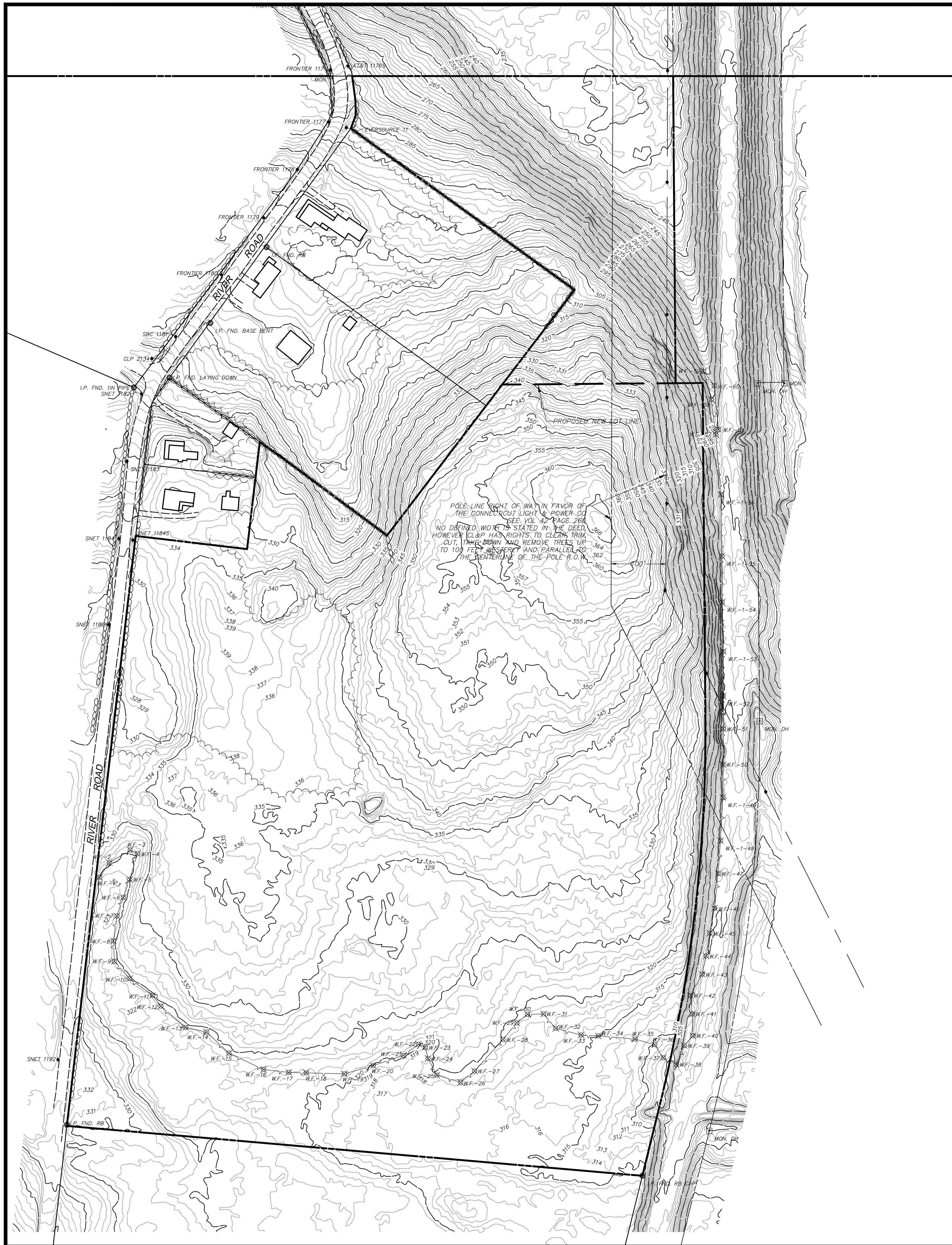

- MAP REFERENCES**
- "PROPERTY SURVEY PROPERTY OWNED BY SYLVIA HANKIN REVOCABLE TRUST "THE AIRLINE TRAIL" PUTNAM, CONNECTICUT JOB NO 09188 DATE MARCH 2011 SCALE 1"=100' SHEET 1 OF 1 J & D CIVIL ENGINEERS, LLC
 - PROPOSED SUBDIVISION PREPARED FOR SYLVIA B. HANKIN QUINEBAUG AVENUE PUTNAM, CONN SCALE 1"=50' DATE NOVEMBER 1986 BY NORMANSIN & ASSOCIATES
 - PUTNAM WOOLEN CORPORATION PUTNAM, CONN SCALE 1"=100 MM PIKE C.E. 1945 PLAN NO. 2
 - PLAN OF LAND OWNED BY ESTATE OF HENRY P. MAYNARD RIVER ROAD PUTNAM, CONNECTICUT 1 INCH = 100 FEET DATE JANUARY 6, 1992 FIELDBOOK 316 JOB NO 9250 SHEET 1 OF 1 DRAWING 116 -01-92 BY ALBERT L. FITZBACK, LLS
 - ALTA/ACSM LAND TITLE SURVEY PREPARED FOR DAY KIMBALL HEALTHCARE, INC #320 POMFRET STREET (ROUTE #44), RIVER ROAD & QUINEBAUG AVENUE PUTNAM, CONNECTICUT SCALE 1"=80' DATE 5/29/2013 SHEET 1 OF 1 PROJECT # 91015 BY KWP ASSOCIATES

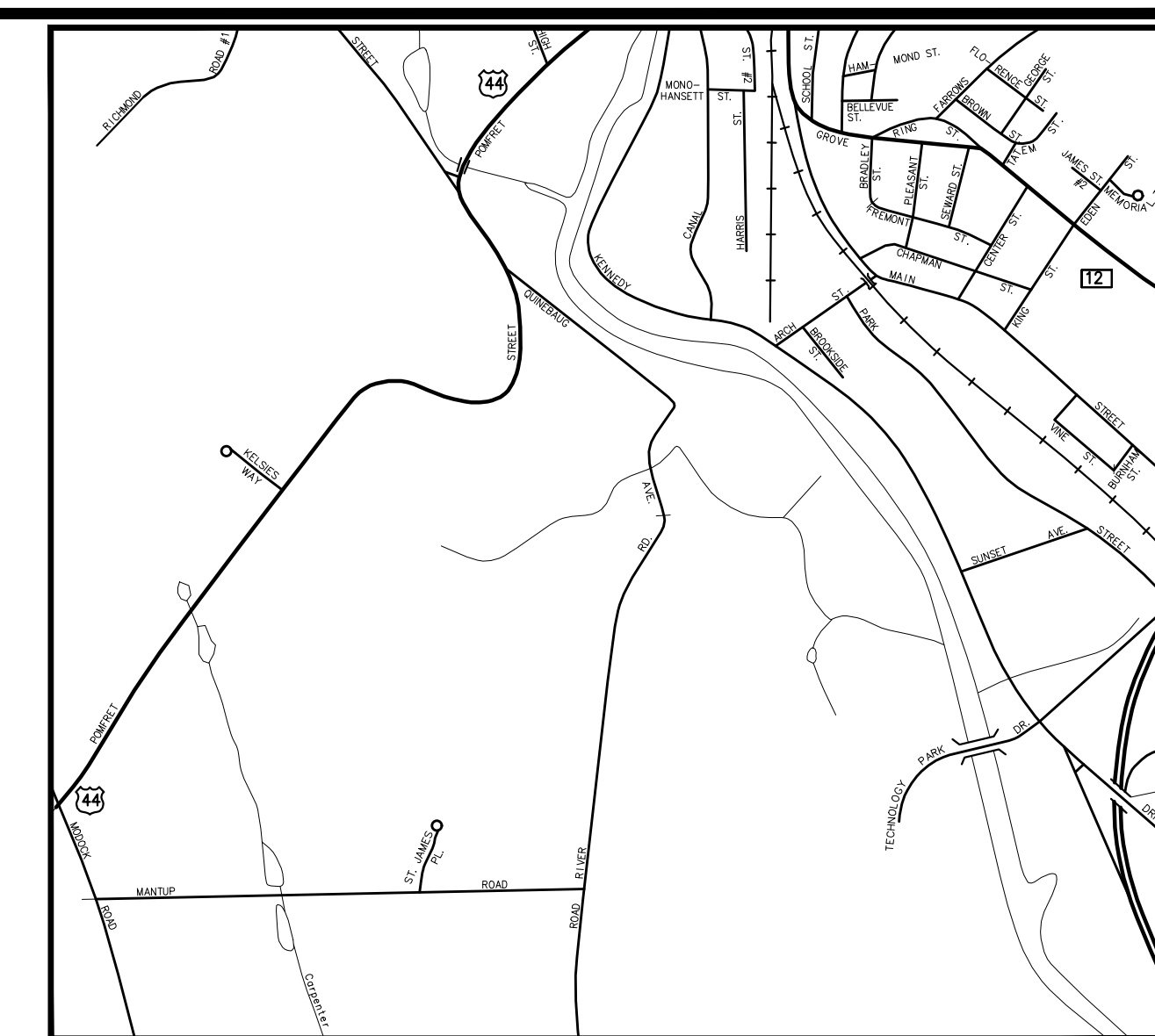

LEGEND

<p>UTILITY SERVICES (UNDERGROUND OR OVERHEAD)</p> <ul style="list-style-type: none"> E ELECTRIC SERVICE G GAS PIPES SAN SANITARY SEWER PIPES STW STORM WATER PIPES (LESS THAN 12") STW STORM WATER PIPES (12" OR LARGER) STM STEAM PIPES (SUPPLY & COND.) T WATER PIPES W WATER PIPES COM COMMUNICATION/FIBER OPTIC SERVICE FP FIRE PROTECTION PIPES UG UNKNOWN UTILITY SERVICE OH OVERHEAD WIRES <p>PROPERTY/BOUNDARY LINES</p> <ul style="list-style-type: none"> PROPERTY/BOUNDARY LINES (CLASS A-2) PROPERTY/BOUNDARY LINES (CLASS D) EASEMENT LINES <p>FEATURE LINES</p> <ul style="list-style-type: none"> CURBED ROADWAY EDGE OF PAVED ROAD/DRIVE BUILDING ROOFLINE (AERIAL PHOTOS) RETAINING WALL STOCKADE FENCE CHAIN LINK/WIRE FENCE TREE/VEGETATION LINE STONE WALL SURFACE WATER (WATERCOURSE) WETLANDS LIMIT EDGE OF LANDSCAPING INTERMEDIATE CONTOUR INDEX CONTOUR 	<p>SYMBOL LEGEND</p> <ul style="list-style-type: none"> CATCH BASIN ROUND DRAIN SQUARE DRAIN BLACK STORM DRAIN MANHOLE ELECTRIC MANHOLE SANITARY MANHOLE STEAM MANHOLE TELEPHONE MANHOLE WATER MANHOLE MANHOLE (OF UNKNOWN TYPE) HAND HOLE (SD / REC.) W.G. WATER VALVE G.G. GAS VALVE HYDRANT COMBO STANDPIPE GLY WIRE SIGN (SINGLE POST) SIGN (DOUBLE POST) BORING (AS DRILLED) BORING (AS STAKED) SPOT ELEVATION WETLANDS FLAG PROPERTY MONUMENT UTILITY MONUMENT (SET AS 2' OFFSET) IRON PIPE OR REBAR FOUND IRRIGATION CONTROL BOX EMERGENCY PHONE TRAFFIC REGULATOR CABINET UTILITY POLE UTILITY POLE W/ LIGHT STREET LIGHT LIGHT POST BOLLARD LIGHT BOULDER / ROCK CONIFER SHRUB DECIDUOUS SHRUB DECIDUOUS TREE (SAPLING) DECIDUOUS TREE CONIFER TREE 	<p>ABBREVIATIONS</p> <ul style="list-style-type: none"> A/C AIR CONDITIONER AT&T AMERICAN TELEPHONE & TELEGRAPH COMPANY BTL BITUMINOUS BLK BLACK CB CATCH BASIN COM COMMUNICATION CONC CONCRETE CNG CONNECTICUT NATURAL GAS CL CENTERLINE CLF CHAIN LINK FENCE CL&P CONNECTICUT LIGHT & POWER COMPANY CP CONTROL POINT DEC DECIDUOUS DMH DRAINAGE MANHOLE E EAST OR ELECTRIC EL ELECTRIC ELEV ELEVATION EMH ELECTRIC MANHOLE F.F. FLOW LINE FOUND FOUND GRAN GRANITE GSTC GRANITE STONE CURB HARTFORD HARTFORD ELECTRIC COMPANY HELCD HYDRANT HLD HAND HOLE L.P. LIGHT POLE M.H. MANHOLE M METER M.W. MONITOR WELL N NORTH NAD NORTH AMERICAN DATUM NVD NATIONAL AMERICAN VERTICAL DATUM NE NORTHEAST N/F NOW OR FORMERLY NW NORTHWEST PVC POLYVINYL CHLORIDE P.I.V. POST INDICATOR VALVE RET RETAINING RCP REINFORCED CONCRETE PIPE R.L. RAIN LEADER S SOUTH OR SUPPLY SE SOUTHEAST SW SOUTHWEST SAN SANITARY SMH SANITARY MANHOLE SNET SOUTHERN NEW ENGLAND TELEPHONE SQ SQUARE STM STEAM T.M.H. TELEPHONE MANHOLE TEL TELEPHONE T.F. TOP OF FRAME UNK UNKNOWN W WATER OR WEST W.G. WATER GATE
---	---	---

SURVEY NOTES

- THIS SURVEY AND MAP HAS BEEN PREPARED IN ACCORDANCE WITH THE REGULATIONS OF CONNECTICUT STATE AGENCIES, SECTIONS 20-300B-1 THRU 20-300B-20 AND THE "MINIMUM STANDARDS OF ACCURACY, CONTENT & CERTIFICATION FOR SURVEYS AND MAPS, AS AMENDED OCTOBER 26, 2018.
 - THE TYPE OF SURVEY IS A TOPOGRAPHIC AND GENERAL LOCATION SURVEY.
 - THE ACCURACIES ARE AS FOLLOWS:

HORIZONTAL CONTROL	CLASS "A-2"
VERTICAL CONTROL	CLASS "V-2"
BOUNDARY	CLASS "A-2"
TOPOGRAPHY	CLASS "T-D"
- THE COORDINATES AND ELEVATIONS DEPICTED ON THE PLAN REPRESENT THE NAD '83 AND THE NAVD '88 DATUMS. COORDINATES WERE ESTABLISHED ON THE SITE BASED UPON GPS OBSERVATIONS TAKEN ON FEBRUARY 8, 2022 USING TRIMBLE GNSS RTK R10 RECEIVERS AND SOLUTIONS PROVIDED THROUGH THE KEYNET NETWORK.
- UNDERGROUND UTILITIES (IF DEPICTED) HAVE BEEN COMPILED, IN PART, BASED UPON INFORMATION FURNISHED BY OTHERS. THIS INFORMATION IS TO BE CONSIDERED APPROXIMATE AND ALFRED BENECH & COMPANY DOES NOT TAKE RESPONSIBILITY FOR SUBSEQUENT ERRORS OR OMISSIONS WHICH MAY HAVE BEEN INCORPORATED INTO THIS PLAN AS A RESULT. ADDITIONALLY, OTHER SUCH FEATURES MAY EXIST ON THE SITE, THE EXISTENCES OF WHICH ARE UNKNOWN TO ALFRED BENECH & COMPANY. THE SIZE, LOCATION AND EXISTENCE OF ALL SUCH FEATURES MUST BE FIELD DETERMINED AND VERIFIED BY THE APPROPRIATE AUTHORITIES PRIOR TO ANY CONSTRUCTION. CALL "CALL BEFORE YOU DIG" 1-800-922-4455.
- THE SUBJECT PROPERTY'S CURRENT DEED CAN BE FOUND IN VOLUME 270 PAGE 176 (THIRD TRACT) OF THE TOWN OF PUTNAM HAVEN LAND RECORDS.
- THE PROPERTY IS LOCATED IN THE "AG-2" ZONE PER TOWN.
- THE PROPERTY LIES WITHIN THE "OTHER AREAS ZONE 'X' - AREAS DETERMINED TO BE OUTSIDE THE 0.2% ANNUAL CHANCE FLOODPLAIN." PER THE FEMA FLOOD INSURANCE RATE MAP TOWN OF PUTNAM CONNECTICUT WINDHAM COUNTY, CONNECTICUT PANEL 2 OF 10 MAP NUMBER: 0901940002B EFFECTIVE DATE: OCTOBER 18, 1988 AND FEMA FLOOD INSURANCE RATE MAP TOWN OF PUTNAM CONNECTICUT WINDHAM COUNTY, CONNECTICUT PANEL 4 OF 10 MAP NUMBER: 0901940004B EFFECTIVE DATE: OCTOBER 18, 1988.
- TOTAL PARCEL AREA IS 00,000 SQ. FT. = 00.00 AC.
- TOPOGRAPHIC INFORMATION DEPICTED HEREON WAS TAKEN FROM THE CT ECO WEBSITE 2016 LIDAR CONTOURS



TO THE BEST OF MY KNOWLEDGE AND BELIEF THIS MAP IS SUBSTANTIALLY CORRECT AS DEPICTED AND NOTED HEREON.

David A. Caricchio 07/14/2022
 DAVID A. CARICCHIO, P.L.S. No. 70036 DATE
 ALFRED BENECH & COMPANY, GLASTONBURY, CONNECTICUT
 (not valid without original signature and embossed seal)

DATE: 07/14/2022
 DRAWN BY: ALFRED BENECH
 CHECKED BY: ALFRED BENECH
 PLOT TABLE: STB

NO.	DATE	DESCRIPTION

SCALE: HORIZ. 1" = 100'
 VERT.: 1" = 7'
 SURVEY DATUM: HORIZ.: NAD 1983
 VERT.: NAVD 1988

Prepared By: **benesch**
 Alfred Benesch & Company
 1000 Main Street
 Glastonbury, Connecticut 06033
 Phone (860) 633-8341, Fax: (860) 633-1088
 www.benesch.com

TOPOGRAPHIC SURVEY
 PREPARED FOR
ALL-POINTS TECHNOLOGY CORP
 RIVER ROAD
 PUTNAM
 CONNECTICUT

PROJ. No.:
 DATE: JAN 2022
SV.01

GENERAL NOTES

- ALL CONSTRUCTION SHALL COMPLY WITH PROJECT DEVELOPER STANDARDS, TOWN OF PUTNAM STANDARDS, CONNECTICUT DEPARTMENT OF TRANSPORTATION STANDARDS AND SPECIFICATIONS IN THE ABOVE REFERENCED INCREASING HIERARCHY. IF SPECIFICATIONS ARE IN CONFLICT, THE MORE STRINGENT SPECIFICATION SHALL APPLY.
- IF NO PROJECT CONSTRUCTION SPECIFICATION PACKAGE IS PROVIDED BY THE PROJECT DEVELOPER OR THEIR REPRESENTATIVE, THE CONTRACTOR SHALL COMPLY WITH THE MANUFACTURER, TOWN OF PUTNAM, OR CONNECTICUT DEPARTMENT OF TRANSPORTATION STANDARD SPECIFICATIONS, AND BE IN ACCORDANCE WITH ALL APPLICABLE OSHA, FEDERAL, STATE AND LOCAL REGULATIONS.
- THE PROJECT DEVELOPER IS RESPONSIBLE FOR OBTAINING ALL NECESSARY ZONING AND STORMWATER PERMITS REQUIRED BY GOVERNMENT AGENCIES PRIOR TO CONSTRUCTION. THE CONTRACTOR SHALL OBTAIN ALL TOWN OF PUTNAM CONSTRUCTION PERMITS. THE CONTRACTOR SHALL POST ALL BONDS, PAY ALL FEES, PROVIDE PROOF OF INSURANCE AND PROVIDE TRAFFIC CONTROL NECESSARY FOR THIS WORK.
- REFER TO PLANS, DETAILS AND REPORTS PREPARED BY ALL-POINTS TECHNOLOGY CORPORATION FOR ADDITIONAL INFORMATION. THE CONTRACTOR SHALL VERIFY ALL SITE CONDITIONS IN THE FIELD AND CONTACT THE PROJECT DEVELOPER IF THERE ARE ANY QUESTIONS OR CONFLICTS REGARDING THE CONSTRUCTION DOCUMENTS AND/OR FIELD CONDITIONS SO THAT APPROPRIATE REVISIONS CAN BE MADE PRIOR TO BIDDING/CONSTRUCTION. ANY CONFLICT BETWEEN THE DRAWINGS AND SPECIFICATIONS SHALL BE CONFIRMED WITH THE PROJECT DEVELOPER'S CONSTRUCTION MANAGER PRIOR TO CONSTRUCTION.
- THE CONTRACTOR SHALL SUBMIT SHOP DRAWINGS OF ALL PRODUCTS, MATERIALS PER PLANS AND SPECIFICATIONS TO THE PROJECT DEVELOPER FOR REVIEW AND APPROVAL PRIOR TO FABRICATION OR DELIVERY TO THE SITE. ALLOW A MINIMUM OF 14 WORKING DAYS FOR REVIEW.
- SHOULD ANY UNKNOWN OR INCORRECTLY LOCATED EXISTING PIPING OR OTHER UTILITY BE UNCOVERED DURING EXCAVATION, CONSULT THE PROJECT DEVELOPER IMMEDIATELY FOR DIRECTIONS BEFORE PROCEEDING FURTHER WITH WORK IN THIS AREA.
- DO NOT INTERRUPT EXISTING UTILITIES SERVICING FACILITIES OCCUPIED AND USED BY THE PROJECT DEVELOPER OR OTHERS DURING OCCUPIED HOURS, EXCEPT WHEN SUCH INTERRUPTIONS HAVE BEEN AUTHORIZED IN WRITING BY THE PROJECT DEVELOPER AND THE LOCAL MUNICIPALITY. INTERRUPTIONS SHALL ONLY OCCUR AFTER ACCEPTABLE TEMPORARY SERVICE HAS BEEN PROVIDED.
- THE CONTRACT LIMIT IS THE PROPERTY LINE UNLESS OTHERWISE SPECIFIED OR SHOWN ON THE CONTRACT DRAWINGS.
- THE CONTRACTOR SHALL ABIDE BY ALL OSHA, FEDERAL, STATE AND LOCAL REGULATIONS WHEN OPERATING CRANES, BOOMS, HOISTS, ETC. IN CLOSE PROXIMITY TO OVERHEAD ELECTRIC LINES. IF CONTRACTOR MUST OPERATE EQUIPMENT CLOSE TO ELECTRIC LINES, CONTACT POWER COMPANY TO MAKE ARRANGEMENTS FOR PROPER SAFEGUARDS. ANY UTILITY COMPANY FEES SHALL BE PAID FOR BY THE CONTRACTOR.
- THE CONTRACTOR SHALL COMPLY WITH OSHA CFR 29 PART 1926 FOR EXCAVATION TRENCHING AND TRENCH PROTECTION REQUIREMENTS.
- THE ENGINEER IS NOT RESPONSIBLE FOR SITE SAFETY MEASURES TO BE EMPLOYED DURING CONSTRUCTION. THE ENGINEER HAS NO CONTRACTUAL DUTY TO CONTROL THE SAFEST METHODS OR MEANS OF THE WORK, JOB SITE RESPONSIBILITIES, SUPERVISION OF PERSONNEL OR TO SUPERVISE SAFETY AND DO NOT VOLUNTARILY ASSUME ANY SUCH DUTY OR RESPONSIBILITY.
- THE CONTRACTOR SHALL RESTORE ANY DRAINAGE STRUCTURE, PIPE, CONDUIT, PAVEMENT, CURBING, SIDEWALKS, LANDSCAPED AREAS OR SIGNAGE DISTURBED DURING CONSTRUCTION TO THEIR ORIGINAL CONDITION OR BETTER, AS APPROVED BY THE PROJECT DEVELOPER OR TOWN OF PUTNAM.
- THE CONTRACTOR SHALL PROVIDE AS-BUILT RECORDS OF ALL CONSTRUCTION (INCLUDING UNDERGROUND UTILITIES) TO THE PROJECT DEVELOPER AT THE END OF CONSTRUCTION.
- ALTERNATIVE METHODS AND PRODUCTS, OTHER THAN THOSE SPECIFIED, MAY BE USED IF REVIEWED AND APPROVED BY THE PROJECT DEVELOPER, ENGINEER, AND APPROPRIATE REGULATORY AGENCY PRIOR TO INSTALLATION DURING THE BIDDING/CONSTRUCTION PROCESS.
- INFORMATION ON EXISTING UTILITIES AND STORM DRAINAGE SYSTEMS HAS BEEN COMPILED FROM AVAILABLE INFORMATION INCLUDING UTILITY PROVIDER AND MUNICIPAL RECORD MAPS AND/OR FIELD SURVEY AND IS NOT GUARANTEED CORRECT OR COMPLETE. UTILITIES AND STORM DRAINAGE SYSTEMS ARE SHOWN TO ALERT THE CONTRACTOR TO THEIR PRESENCE AND THE CONTRACTOR IS SOLELY RESPONSIBLE FOR DETERMINING ACTUAL LOCATIONS AND ELEVATIONS OF ALL UTILITIES AND STORM DRAINAGE SYSTEMS INCLUDING SERVICES. PRIOR TO DEMOLITION OR CONSTRUCTION, THE CONTRACTOR SHALL CONTACT "DIG SAFE" 72 HOURS BEFORE COMMENCEMENT OF WORK AT "811" AND VERIFY ALL UTILITY AND STORM DRAINAGE SYSTEM LOCATIONS.
- NO CONSTRUCTION OR DEMOLITION SHALL BEGIN UNTIL APPROVAL OF THE FINAL PLANS IS GRANTED BY ALL GOVERNING AND REGULATORY AGENCIES.

SITE PLAN NOTES

- THE SURVEY WAS PROVIDED BY ALFRED BENESCH & COMPANY DATED FEBRUARY 16, 2022.
- THERE ARE WETLANDS AND WATERWAYS LOCATED ON THE SITE AS INDICATED ON THE PLANS. BOUNDARIES WERE FLAGGED BY APT IN JANUARY, 2022 AND FIELD SURVEYED BY BENESCH.
- THE CONTRACTOR SHALL FOLLOW THE RECOMMENDED SEQUENCE OF CONSTRUCTION NOTES PROVIDED ON THE EROSION CONTROL PLAN OR SUBMIT AN ALTERNATE PLAN FOR APPROVAL BY THE ENGINEER AND/OR PERMITTING AGENCIES PRIOR TO THE START CONSTRUCTION. ALLOW A MINIMUM OF 14 WORKING DAYS FOR REVIEW.
- PROPER CONSTRUCTION PROCEDURES SHALL BE FOLLOWED ON ALL IMPROVEMENTS WITHIN THIS PARCEL SO AS TO PREVENT THE SILTING OF ANY WATERCOURSE OR WETLAND IN ACCORDANCE WITH FEDERAL, STATE, AND LOCAL REGULATIONS. IN ADDITION, THE CONTRACTOR SHALL ADHERE TO "EROSION CONTROL PLAN" CONTAINED HEREIN. THE CONTRACTOR SHALL BE RESPONSIBLE TO POST ALL BONDS AS REQUIRED BY GOVERNMENT AGENCIES WHICH WOULD GUARANTEE THE PROPER IMPLEMENTATION OF THE PLAN.
- ALL SITE WORK, MATERIALS OF CONSTRUCTION, AND CONSTRUCTION METHODS FOR EARTHWORK AND STORM DRAINAGE WORK, SHALL CONFORM TO THE SPECIFICATIONS AND DETAILS AND APPLICABLE SECTIONS OF THE PROJECT SPECIFICATIONS MANUAL. OTHERWISE THIS WORK SHALL CONFORM TO THE STATE OF CONNECTICUT DEPARTMENT OF TRANSPORTATION AND PROJECT GEOTECHNICAL REPORT IF THERE IS NO PROJECT SPECIFICATIONS MANUAL. ALL FILL MATERIAL UNDER STRUCTURES AND PAVED AREAS SHALL BE PER THE ABOVE STATED APPLICABLE SPECIFICATIONS, AND/OR PROJECT GEOTECHNICAL REPORT, AND SHALL BE PLACED IN ACCORDANCE WITH THE APPLICABLE SPECIFICATIONS UNDER THE SUPERVISION OF A QUALIFIED PROFESSIONAL ENGINEER. MATERIAL SHALL BE COMPACTED IN 8" LIFTS TO 95% OF THE MAXIMUM DRY DENSITY AS DETERMINED BY ASTM D 1557 AT 95% PERCENT OF OPTIMUM MOISTURE CONTENT.

- ALL DISTURBANCE INCURRED TO PUBLIC, MUNICIPAL, COUNTY, STATE PROPERTY DUE TO CONSTRUCTION SHALL BE RESTORED TO ITS PREVIOUS CONDITION OR BETTER, TO THE SATISFACTION OF THE TOWN OF PUTNAM AND STATE OF CONNECTICUT.

- IF IMPACTED OR CONTAMINATED SOIL IS ENCOUNTERED BY THE CONTRACTOR, THE CONTRACTOR SHALL SUSPEND EXCAVATION WORK OF IMPACTED SOIL AND NOTIFY THE PROJECT DEVELOPER AND/OR PROJECT DEVELOPER'S ENVIRONMENTAL CONSULTANT PRIOR TO PROCEEDING WITH FURTHER WORK IN THE IMPACTED SOIL LOCATION UNTIL FURTHER INSTRUCTED BY THE PROJECT DEVELOPER AND/OR PROJECT DEVELOPER'S ENVIRONMENTAL CONSULTANT.

UTILITY NOTES

- CONTRACTOR IS RESPONSIBLE FOR CONTACTING THE TOWN OF PUTNAM TO SECURE CONSTRUCTION PERMITS AND FOR PAYMENT OF FEES FOR STREET CUTS AND CONNECTIONS TO EXISTING UTILITIES.
- REFER TO DRAWINGS BY PROJECT DEVELOPER FOR THE ONSITE ELECTRICAL DRAWINGS AND INTERCONNECTION TO EXISTING ELECTRICAL GRID. SITE CONTRACTOR SHALL SUPPLY AND INSTALL PIPE ADAPTERS AS NECESSARY AT BUILDING CONNECTION POINT OR AT EXISTING UTILITY OR PIPE CONNECTION POINT. THESE DETAILS ARE NOT INCLUDED IN THESE PLANS.
- UTILITY LOCATIONS AND PENETRATIONS ARE SHOWN FOR THE CONTRACTOR'S INFORMATION AND SHALL BE VERIFIED WITH THE ELECTRICAL ENGINEER AND THE PROJECT DEVELOPER'S CONSTRUCTION MANAGER PRIOR TO THE START OF CONSTRUCTION.
- THE CONTRACTOR SHALL VISIT THE SITE AND VERIFY THE ELEVATION AND LOCATION OF ALL UTILITIES BY VARIOUS MEANS PRIOR TO BEGINNING ANY EXCAVATION. TEST PITS SHALL BE DUG AT ALL LOCATIONS WHERE PROP. SANITARY SEWERS AND WHERE PROP. STORM PIPING WILL CROSS EXISTING UTILITIES, AND THE HORIZONTAL AND VERTICAL LOCATIONS OF THE UTILITIES SHALL BE DETERMINED. THE CONTRACTOR SHALL CONTACT THE PROJECT DEVELOPER IN THE EVENT OF ANY DISCOVERED OR UNFORESEEN CONFLICTS BETWEEN EXISTING AND PROPOSED SANITARY SEWERS, STORM PIPING AND UTILITIES SO THAT AN APPROPRIATE MODIFICATION MAY BE MADE.
- UTILITY CONNECTION DESIGN AS REFLECTED ON THE PLAN MAY CHANGE SUBJECT TO UTILITY PROVIDER AND GOVERNING AUTHORITY STAFF REVIEW.
- THE CONTRACTOR SHALL ENSURE THAT ALL UTILITY PROVIDERS AND GOVERNING AUTHORITY STANDARDS FOR MATERIALS AND CONSTRUCTION METHODS ARE MET. THE CONTRACTOR SHALL PERFORM PROPER COORDINATION WITH THE RESPECTIVE UTILITY PROVIDER.
- THE CONTRACTOR SHALL ARRANGE FOR AND COORDINATE WITH THE RESPECTIVE UTILITY PROVIDERS FOR SERVICE INSTALLATIONS AND CONNECTIONS. THE CONTRACTOR SHALL COORDINATE WORK TO BE PERFORMED BY THE VARIOUS UTILITY PROVIDERS AND SHALL PAY ALL FEES FOR CONNECTIONS, DISCONNECTIONS, RELOCATIONS, INSPECTIONS, AND DEMOLITION UNLESS OTHERWISE STATED IN THE PROJECT SPECIFICATIONS MANUAL AND/OR GENERAL CONDITIONS OF THE CONTRACT.
- ALL EXISTING PAVEMENT WHERE UTILITY PIPING IS TO BE INSTALLED SHALL BE SAW CUT. AFTER UTILITY INSTALLATION IS COMPLETED, THE CONTRACTOR SHALL INSTALL TEMPORARY AND/OR PERMANENT PAVEMENT REPAIR AS DETAILED ON THE DRAWINGS OR AS REQUIRED BY THE TOWN OF PUTNAM.
- ALL PIPES SHALL BE LAID ON STRAIGHT ALIGNMENTS AND EVEN GRADES USING A PIPE LASER OR OTHER ACCURATE METHOD.
- RELOCATION OF UTILITY PROVIDER FACILITIES, SUCH AS POLES, SHALL BE DONE IN ACCORDANCE WITH THE REQUIREMENTS OF THE UTILITY PROVIDER.
- THE CONTRACTOR SHALL COMPACT PIPE BACKFILL IN 8" LIFTS ACCORDING TO THE PIPE BEDDING DETAILS. TRENCH BOTTOM SHALL BE STABLE IN HIGH GROUNDWATER AREAS. A PIPE FOUNDATION SHALL BE USED PER THE TRENCH DETAILS AND IN AREAS OF ROCK EXCAVATION.
- THE CONTRACTOR TO PROVIDE STEEL SLEEVES AND ANNULAR SPACE SAND FILL FOR UTILITY PIPE AND CONDUIT CONNECTIONS UNDER FOOTINGS.
- ALL UTILITY CONSTRUCTION IS SUBJECT TO INSPECTION FOR APPROVAL PRIOR TO BACKFILLING, IN ACCORDANCE WITH THE APPROPRIATE UTILITY PROVIDER REQUIREMENTS.
- A ONE-FOOT MINIMUM VERTICAL CLEARANCE BETWEEN WATER, GAS, ELECTRICAL, AND TELEPHONE LINES AND STORM PIPING SHALL BE PROVIDED. A SIX-INCH MINIMUM CLEARANCE SHALL BE MAINTAINED BETWEEN STORM PIPING AND SANITARY SEWER. A 6-INCH TO 18-INCH VERTICAL CLEARANCE BETWEEN SANITARY SEWER PIPING AND STORM PIPING SHALL REQUIRE CONCRETE ENCASEMENT OF THE PROP. SANITARY PIPING.
- THE CONTRACTOR SHALL RESTORE ANY UTILITY STRUCTURE, PIPE, CONDUIT, PAVEMENT, CURBING, SIDEWALKS, DRAINAGE STRUCTURE, SWALE OR LANDSCAPED AREAS DISTURBED DURING CONSTRUCTION, TO THEIR ORIGINAL CONDITION OR BETTER TO THE SATISFACTION OF THE PROJECT DEVELOPER AND TOWN OF PUTNAM.
- INFORMATION ON EXISTING UTILITIES AND STORM DRAINAGE HAS BEEN COMPILED FROM AVAILABLE INFORMATION INCLUDING UTILITY PROVIDER AND MUNICIPAL RECORD MAPS AND/OR FIELD SURVEY, AND IS NOT GUARANTEED CORRECT OR COMPLETE. UTILITIES AND STORM DRAINAGE ARE SHOWN TO ALERT THE CONTRACTOR TO THEIR PRESENCE. THE CONTRACTOR IS SOLELY RESPONSIBLE FOR DETERMINING ACTUAL LOCATIONS AND ELEVATIONS OF ALL UTILITIES AND STORM DRAINAGE INCLUDING SERVICES. CONTACT "DIG SAFE" AT 811 72 HOURS PRIOR TO CONSTRUCTION AND VERIFY ALL UNDERGROUND AND OVERHEAD UTILITY AND STORM DRAINAGE LOCATIONS. THE CONTRACTOR SHALL EMPLOY THE USE OF A UTILITY LOCATING COMPANY TO PROVIDE SUBSURFACE UTILITY ENGINEERING CONSISTING OF DESIGNATING UTILITIES AND STORM PIPING ON PRIVATE PROPERTY WITHIN THE CONTRACT LIMIT AND CONSISTING OF DESIGNATING AND LOCATING WHERE PROP. UTILITIES AND STORM PIPING CROSS EXISTING UTILITIES AND STORM PIPING WITHIN THE CONTRACT LIMITS.
- THE CONTRACTOR SHALL ARRANGE AND COORDINATE WITH UTILITY PROVIDERS FOR WORK TO BE PERFORMED BY UTILITY PROVIDERS. THE CONTRACTOR SHALL PAY ALL UTILITY FEES UNLESS OTHERWISE STATED IN THE PROJECT SPECIFICATION MANUAL AND GENERAL CONDITIONS, AND REPAIR PAVEMENTS AS NECESSARY.
- ELECTRIC DRAWINGS AND REQUIREMENTS ARE NOT INCLUDED AS PART OF THIS DRAWING SET AND SHOULD BE OBTAINED FROM THE PROJECT DEVELOPER.
- ALTERNATIVE METHODS AND PRODUCTS OTHER THAN THOSE SPECIFIED MAY BE USED IF REVIEWED AND APPROVED BY THE PROJECT DEVELOPER, ENGINEER, AND APPROPRIATE REGULATORY AGENCIES PRIOR TO INSTALLATION.
- THE CONTRACTOR SHALL MAINTAIN ALL FLOWS AND UTILITY CONNECTIONS TO EXISTING BUILDINGS WITHOUT INTERRUPTION UNLESS/UNTIL AUTHORIZED TO DISCONNECT BY THE PROJECT DEVELOPER, TOWN OF PUTNAM, UTILITY PROVIDERS AND GOVERNING AUTHORITIES.

GENERAL LEGEND		
	EXISTING	PROPOSED
PROPERTY LINE	— — — — —	
BUILDING SETBACK		
SOLAR SETBACK	— · — — — · — — —	
EASEMENT	—————	
TREE LINE	— ~ ~ ~ ~ ~ —	
WETLAND	— √ √ √ —	
WETLAND BUFFER	— - - - - - - - - - -	
VERNAL POOL	—————	
VERNAL POOL BUFFER	— · · · · · —	
WATERCOURSE	—————	
WATERCOURSE BUFFER	— — — — —	
MAJOR CONTOUR	— — — — —	—————
MINOR CONTOUR	— — — — —	—————
UNDERGROUND ELECTRIC	—————	— E — E —
OVERHEAD ELECTRIC	— OH — OH —	— OH — OH —
GAS LINE	—————	—————
WATER LINE	— W — W —	— W — W —
WATER QUALITY SWALE		— · · · · · —
FENCE		— X — X — X —
LIMIT OF DISTURBANCE		————— LOD ———
SILT FENCE		— SF — SF —

PUTNAM MEADOW
SOLAR STATION, LLC
179 GREEN STREET
SUITE 100
BOSTON, MA 02130



567 VAUXHAUL STREET EXTENSION - SUITE 311
WATERFORD, CT 06385 PHONE: (860)-663-1697
WWW.ALLPOINTSTECH.COM FAX: (860)-663-0935

CSC PERMIT SET

NO	DATE	REVISION
0	07/22/22	ISSUED FOR PERMIT: KAM
1		
2		
3		
4		
5		
6		

NOT FOR CONSTRUCTION

DESIGN PROFESSIONAL OF RECORD

PROF: KEVIN A. MCCAFFERY, PE
COMP: ALL-POINTS TECHNOLOGY CORPORATION
ADD: 567 VAUXHAUL STREET
EXTENSION - SUITE 311
WATERFORD, CT 06385

OWNER: SYLVIA HANKEN R.I.T.

ADDRESS: 27 WEATHERWOOD ROAD
AMHERST, MA 01002

PUTNAM MEADOW SOLAR STATION, LLC

SITE 56 RIVER ROAD
ADDRESS: PUTNAM, CT 06260

APT FILING NUMBER: CT710100

	DRAWN BY: KAM
DATE: 07/22/22	CHECKED BY: JT

SHEET TITLE:

GENERAL NOTES

SHEET NUMBER:

GN-1

DRAFT

ENVIRONMENTAL NOTES - RESOURCE PROTECTION MEASURES

WETLAND AND VERNAL POOL PROTECTION PROGRAM

AS A RESULT OF THE PROJECT'S LOCATION IN THE VICINITY OF SENSITIVE WETLAND RESOURCES THAT INCLUDE A VERNAL POOL, THE FOLLOWING PROTECTION PROGRAM SHALL BE IMPLEMENTED BY THE CONTRACTOR TO AVOID UNINTENTIONAL IMPACTS TO PROXIMATE WETLAND RESOURCES, VERNAL POOL, OR MORTALITY TO VERNAL POOL HERPETOFAUNA (I.E., WOOD FROG, SALAMANDERS, TURTLES, ETC.) DURING CONSTRUCTION ACTIVITIES.

IT IS OF THE UTMOST IMPORTANCE THAT THE CONTRACTOR COMPLIES WITH THE REQUIREMENT FOR THE INSTALLATION OF PROTECTIVE MEASURES AND THE EDUCATION OF ITS EMPLOYEES AND SUBCONTRACTORS PERFORMING WORK ON THE PROJECT SITE. THE WETLAND PROTECTION MEASURES SHALL BE IMPLEMENTED AND MAINTAINED THROUGHOUT THE DURATION OF CONSTRUCTION ACTIVITIES UNTIL PERMANENT STABILIZATION OF SITE SOILS HAS OCCURRED. VERNAL POOL PROTECTION MEASURES SHOULD ALSO BE IMPLEMENTED THROUGHOUT THE DURATION OF CONSTRUCTION ACTIVITIES WITH A PARTICULAR FOCUS DURING PEAK AMPHIBIAN MOVEMENT PERIODS (EARLY SPRING BREEDING [MARCH 1ST TO MAY 15TH] AND LATE SUMMER DISPERSAL [JULY 15TH TO SEPTEMBER 15TH]).

ALL-POINTS TECHNOLOGY CORPORATION, P.C. ("APT") WILL SERVE AS THE ENVIRONMENTAL MONITOR FOR THIS PROJECT TO ENSURE THAT THESE PROTECTION MEASURES ARE IMPLEMENTED PROPERLY AND WILL PROVIDE AN EDUCATION SESSION ON THE PROJECT'S PROXIMITY TO SENSITIVE WETLAND AND VERNAL POOL RESOURCES PRIOR TO THE START OF CONSTRUCTION ACTIVITIES AND TYPICAL AMPHIBIANS AND REPTILES ASSOCIATED WITH THESE HABITATS THAT MAY BE ENCOUNTERED DURING CONSTRUCTION. THE CONTRACTOR SHALL CONTACT DEAN GUSTAFSON, SENIOR WETLAND SCIENTIST AT APT, AT LEAST BUSINESS DAYS PRIOR TO THE PRE-CONSTRUCTION MEETING. MR. GUSTAFSON CAN BE REACHED BY PHONE AT (860) 552-2033 OR VIA EMAIL AT DGUSTAFSON@ALLPOINTSTECH.COM.

THIS RESOURCE PROTECTION PROGRAM CONSISTS OF SEVERAL COMPONENTS INCLUDING: EDUCATION OF ALL CONTRACTORS AND SUB-CONTRACTORS PRIOR TO INITIATION OF WORK ON THE SITE; INSTALLATION OF EROSION CONTROLS; PETROLEUM MATERIALS STORAGE AND SPILL PREVENTION; PROTECTIVE MEASURES; RARE SPECIES PROTECTION MEASURES; HERBICIDE, PESTICIDE, AND SALT RESTRICTIONS; AND, REPORTING.

1. CONTRACTOR EDUCATION:

a. PRIOR TO WORK ON SITE AND INITIAL DEPLOYMENT/MOBILIZATION OF EQUIPMENT AND MATERIALS, THE CONTRACTOR SHALL ATTEND AN EDUCATIONAL SESSION AT THE PRE-CONSTRUCTION MEETING WITH APT. THIS ORIENTATION AND EDUCATIONAL SESSION WILL CONSIST OF INFORMATION SUCH AS, BUT NOT LIMITED TO: IDENTIFICATION OF WETLAND AND VERNAL POOL RESOURCES PROXIMATE TO WORK AREAS, REPRESENTATIVE PHOTOGRAPHS OF TYPICAL HERPETOFAUNA THAT MAY BE ENCOUNTERED, TYPICAL SPECIES BEHAVIOR, AND PROPER PROCEDURES IF SPECIES ARE ENCOUNTERED, AND THE ENVIRONMENTALLY SENSITIVE NATURE OF THE DEVELOPMENT SITE.

b. THE MEETING WILL FURTHER EMPHASIZE THE NON-AGGRESSIVE NATURE OF THE RARE SPECIES, THE ABSENCE OF NEED TO DESTROY SUCH ANIMALS AND THE NEED TO FOLLOW PROTECTIVE MEASURES AS DESCRIBED IN FOLLOWING SECTIONS. THE CONTRACTOR WILL DESIGNATE ONE OF ITS WORKERS AS THE "PROJECT MONITOR", WHO WILL RECEIVE MORE INTENSE TRAINING ON THE IDENTIFICATION AND PROTECTION OF HERPETOFAUNA.

c. THE CONTRACTOR WILL DESIGNATE A MEMBER OF ITS CREW AS THE PROJECT MONITOR TO BE RESPONSIBLE FOR THE PERIODIC "SWEEPS" FOR HERPETOFAUNA (AND OTHER POSSIBLE WILDLIFE) WITHIN THE CONSTRUCTION ZONE EACH MORNING AND FOR ANY GROUND DISTURBANCE WORK. THIS INDIVIDUAL WILL RECEIVE MORE INTENSE TRAINING FROM APT ON THE IDENTIFICATION AND PROTECTION OF HERPETOFAUNA IN ORDER TO PERFORM SWEEPS. ANY HERPETOFAUNA (OR OTHER WILDLIFE) DISCOVERED WOULD BE TRANSLOCATED OUTSIDE THE WORK ZONE IN THE GENERAL DIRECTION THE ANIMAL WAS ORIENTED.

d. THE CONTRACTOR'S PROJECT MONITOR WILL BE PROVIDED WITH CELL PHONE AND EMAIL CONTACTS FOR APT PERSONNEL TO IMMEDIATELY REPORT ANY ENCOUNTERS WITH HERPETOFAUNA. EDUCATIONAL POSTER MATERIALS WILL BE PROVIDED BY APT AND DISPLAYED ON THE JOB SITE TO MAINTAIN WORKER AWARENESS AS THE PROJECT PROGRESSES.

e. APT WILL ALSO POST CAUTION SIGNS THROUGHOUT THE PROJECT SITE FOR THE DURATION OF THE CONSTRUCTION PROJECT PROVIDING NOTICE OF THE ENVIRONMENTALLY SENSITIVE NATURE OF THE WORK AREA, THE POTENTIAL FOR ENCOUNTERING AMPHIBIANS AND REPTILES AND PRECAUTIONS TO BE TAKEN TO AVOID INJURY TO OR MORTALITY OF THESE ANIMALS.

2. EROSION AND SEDIMENTATION CONTROLS/ISOLATION BARRIERS

a. PLASTIC NETTING USED IN A VARIETY OF EROSION CONTROL PRODUCTS (I.E., EROSION CONTROL BLANKETS, FIBER ROLLS/WATTLES), REINFORCED SILT FENCE) HAS BEEN FOUND TO ENTANGLE WILDLIFE, INCLUDING REPTILES, AMPHIBIANS, BIRDS AND SMALL MAMMALS. NO PERMANENT EROSION CONTROL PRODUCTS OR REINFORCED SILT FENCE WILL BE USED ON THE PROJECT. TEMPORARY EROSION CONTROL PRODUCTS THAT WILL BE EXPOSED AT THE GROUND SURFACE AND REPRESENT A POTENTIAL FOR WILDLIFE ENTANGLEMENT WILL USE EITHER EROSION CONTROL BLANKETS AND FIBER ROLLS COMPOSED OF PROCESSED FIBERS MECHANICALLY BOUND TOGETHER TO FORM A CONTINUOUS MATRIX (NETLESS) OR NETTING COMPOSED OF PLANAR WOVEN NATURAL BIODEGRADABLE FIBER TO AVOID/MINIMIZE WILDLIFE ENTANGLEMENT.

b. THE EXTENT OF THE EROSION CONTROLS WILL BE AS SHOWN ON THE SITE PLANS. THE CONTRACTOR SHALL HAVE ADDITIONAL SEDIMENTATION AND EROSION CONTROLS STOCKPILED ON SITE SHOULD FIELD OR CONSTRUCTION CONDITIONS WARRANT EXTENDING DEVICES. IN ADDITION TO THE CONTRACTOR MAKING THESE DETERMINATIONS, REQUESTS FOR ADDITIONAL CONTROLS WILL ALSO BE AT THE DISCRETION OF THE ENVIRONMENTAL MONITOR.

c. INSTALLATION OF EROSION AND SEDIMENTATION CONTROLS, REQUIRED FOR EROSION CONTROL COMPLIANCE AND CREATION OF A BARRIER TO POSSIBLE MIGRATING/DISPERSING WILDLIFE, SHALL BE PERFORMED BY THE CONTRACTOR IF ANY SOIL DISTURBANCE OCCURS OR HEAVY MACHINERY IS ANTICIPATED TO BE USED ON SLOPES. THE ENVIRONMENTAL MONITOR WILL INSPECT THE WORK ZONE AREA PRIOR TO AND FOLLOWING EROSION CONTROL BARRIER INSTALLATION. IN ADDITION, WORK ZONES WILL BE INSPECTED PRIOR TO AND FOLLOWING EROSION CONTROL BARRIER INSTALLATION TO ENSURE THE AREA IS FREE OF HERPETOFAUNA AND OTHER WILDLIFE AND SATISFACTORILY INSTALLED. THE INTENT OF THE BARRIER IS TO SEGREGATE THE MAJORITY OF THE WORK ZONE FROM POSSIBLE HERPETOFAUNA AND OTHER WILDLIFE SPECIES. IN ADDITION TO SERVING AS AN EROSION CONTROL DEVICE. OFTENTIMES

COMPLETE ISOLATION OF A WORK ZONE IS NOT FEASIBLE DUE TO ACCESSIBILITY NEEDS AND LOCATIONS OF STAGING/MATERIAL STORAGE AREAS, ETC. IN THOSE CIRCUMSTANCES, THE BARRIERS WILL BE POSITIONED TO DEFLECT MIGRATING/DISPERSAL ROUTES AWAY FROM THE WORK ZONE TO MINIMIZE POTENTIAL ENCOUNTERS WITH HERPETOFAUNA/WILDLIFE AT THE DISCRETION OF THE ENVIRONMENTAL MONITOR.

d. THE CONTRACTOR SHALL BE RESPONSIBLE FOR DAILY INSPECTIONS OF THE SEDIMENTATION AND EROSION CONTROLS FOR TEARS OR BREECHES AND ACCUMULATION LEVELS OF SEDIMENT, PARTICULARLY FOLLOWING STORM EVENTS THAT GENERATE A DISCHARGE, AS DEFINED BY AND IN ACCORDANCE WITH APPLICABLE LOCAL, STATE AND FEDERAL REGULATIONS. THE CONTRACTOR SHALL NOTIFY THE APT ENVIRONMENTAL MONITOR WITHIN 24 HOURS OF ANY BREECHES OF THE SEDIMENTATION AND EROSION CONTROLS AND ANY SEDIMENT RELEASES BEYOND THE PERIMETER CONTROLS THAT IMPACT WETLANDS, THE VERNAL POOL, OR AREAS WITHIN 100 FEET OF WETLANDS. THE APT ENVIRONMENTAL MONITOR WILL PROVIDE PERIODIC INSPECTIONS OF THE SEDIMENTATION AND EROSION CONTROLS THROUGHOUT THE DURATION OF CONSTRUCTION ACTIVITIES ONLY AS IT PERTAINS TO THEIR FUNCTION TO PROTECT NEARBY WETLANDS. SUCH INSPECTIONS WILL GENERALLY OCCUR ONCE PER MONTH. THE FREQUENCY OF MONITORING MAY INCREASE DEPENDING UPON SITE CONDITIONS, LEVEL OF CONSTRUCTION ACTIVITIES IN PROXIMITY TO SENSITIVE RECEPTORS, OR AT THE REQUEST OF REGULATORY AGENCIES. IF THE ENVIRONMENTAL MONITOR IS NOTIFIED BY THE CONTRACTOR OF A SEDIMENT RELEASE, AN INSPECTION WILL BE SCHEDULED SPECIFICALLY TO INVESTIGATE AND EVALUATE POSSIBLE IMPACTS TO WETLAND RESOURCES.

e. THIRD PARTY MONITORING OF SEDIMENTATION AND EROSION CONTROLS WILL BE PERFORMED BY OTHER PARTIES, AS NECESSARY, UNDER APPLICABLE LOCAL, STATE AND/OR FEDERAL REGULATIONS AND PERMIT CONDITIONS.

f. NO EQUIPMENT, VEHICLES OR CONSTRUCTION MATERIALS SHALL BE STORED WITHIN 100 FEET OF WETLAND OR VERNAL POOL RESOURCES.

g. ALL SILT FENCING AND OTHER EROSION CONTROL DEVICES SHALL BE REMOVED WITHIN 30 DAYS OF COMPLETION OF WORK AND PERMANENT STABILIZATION OF SITE SOILS, IF FIBER ROLLS/WATTLES, STRAW BALES, OR OTHER NATURAL MATERIAL EROSION CONTROL PRODUCTS ARE USED, SUCH DEVICES WILL NOT BE LEFT IN PLACE TO BIODEGRADE AND SHALL BE PROMPTLY REMOVED AFTER SOILS ARE STABLE SO AS NOT TO CREATE A BARRIER TO WILDLIFE MOVEMENT. SEED FROM SEEDING OF SOILS SHOULD NOT SPREAD OVER FIBER ROLLS/WATTLES AS IT MAKES THEM HARDER TO REMOVE ONCE SOILS ARE STABILIZED BY VEGETATION.

3. PETROLEUM MATERIALS STORAGE AND SPILL PREVENTION

a. CERTAIN PRECAUTIONS ARE NECESSARY TO STORE PETROLEUM MATERIALS, REFUEL AND CONTAIN AND PROPERLY CLEAN UP ANY INADVERTENT FUEL OR PETROLEUM (I.E., OIL, HYDRAULIC FLUID, ETC.) SPILL DUE TO THE PROJECT'S LOCATION IN PROXIMITY TO WETLAND AND VERNAL POOL RESOURCES.

b. A SPILL CONTAINMENT KIT CONSISTING OF A SUFFICIENT SUPPLY OF ABSORBENT PADS AND ABSORBENT MATERIAL WILL BE MAINTAINED BY THE CONTRACTOR AT THE CONSTRUCTION SITE THROUGHOUT THE DURATION OF THE PROJECT. IN ADDITION, A WASTE DRUM WILL BE KEPT ON SITE TO CONTAIN ANY USED ABSORBENT PADS/MATERIAL FOR PROPER AND TIMELY DISPOSAL OFF SITE IN ACCORDANCE WITH APPLICABLE LOCAL, STATE AND FEDERAL LAWS.

c. SERVICING OF MACHINERY SHALL NOT OCCUR WITHIN 100 FEET OF WETLANDS.

d. AT A MINIMUM, THE FOLLOWING PETROLEUM AND HAZARDOUS MATERIALS STORAGE AND REFUELING RESTRICTIONS AND SPILL RESPONSE PROCEDURES WILL BE ADHERED TO BY THE CONTRACTOR.

i. PETROLEUM AND HAZARDOUS MATERIALS STORAGE AND REFUELING

1. REFUELING OF VEHICLES OR MACHINERY SHALL OCCUR A MINIMUM OF 100 FEET FROM WETLANDS AND SHALL TAKE PLACE ON AN IMPERVIOUS PAD WITH SECONDARY CONTAINMENT DESIGNED TO CONTAIN FUELS.

2. ANY FUEL OR HAZARDOUS MATERIALS THAT MUST BE KEPT ON SITE SHALL BE STORED ON AN IMPERVIOUS SURFACE UTILIZING SECONDARY CONTAINMENT A MINIMUM OF 100 FEET FROM WETLANDS.

ii. INITIAL SPILL RESPONSE PROCEDURES

1. STOP OPERATIONS AND SHUT OFF EQUIPMENT.

2. REMOVE ANY SOURCES OF SPARK OR FLAME.

3. CONTAIN THE SOURCE OF THE SPILL.

4. DETERMINE THE APPROXIMATE VOLUME OF THE SPILL.

5. IDENTIFY THE LOCATION OF NATURAL FLOW PATHS TO PREVENT THE RELEASE OF THE SPILL TO SENSITIVE NEARBY WETLANDS AND VERNAL POOL.

6. ENSURE THAT FELLOW WORKERS ARE NOTIFIED OF THE SPILL.

iii. SPILL CLEAN UP & CONTAINMENT

1. OBTAIN SPILL RESPONSE MATERIALS FROM THE ON-SITE SPILL RESPONSE KIT. PLACE ABSORBENT MATERIALS DIRECTLY ON THE RELEASE AREA.

2. LIMIT THE SPREAD OF THE SPILL BY PLACING ABSORBENT MATERIALS AROUND THE PERIMETER OF THE SPILL.

3. ISOLATE AND ELIMINATE THE SPILL SOURCE.

4. CONTACT APPROPRIATE LOCAL, STATE AND/OR FEDERAL AGENCIES, AS NECESSARY.

5. CONTACT A DISPOSAL COMPANY TO PROPERLY DISPOSE OF CONTAMINATED MATERIALS.

iv. REPORTING

1. COMPLETE AN INCIDENT REPORT.

2. SUBMIT A COMPLETED INCIDENT REPORT TO LOCAL, STATE AND FEDERAL AGENCIES, AS NECESSARY, INCLUDING THE CONNECTICUT SITING COUNCIL.

4. WETLAND AND VERNAL POOL PROTECTIVE MEASURES

a. A THOROUGH COVER SEARCH OF THE CONSTRUCTION AREA WILL BE PERFORMED BY APT'S ENVIRONMENTAL MONITOR PRIOR TO AND FOLLOWING INSTALLATION OF THE SILT FENCING BARRIER TO REMOVE ANY WILDLIFE FROM THE WORK ZONE PRIOR TO THE INITIATION OF CONSTRUCTION ACTIVITIES. ANY WILDLIFE DISCOVERED WOULD BE TRANSLOCATED OUTSIDE THE WORK ZONE IN THE GENERAL DIRECTION THE ANIMAL WAS ORIENTED. PERIODIC INSPECTIONS WILL BE PERFORMED BY APT'S ENVIRONMENTAL MONITOR THROUGHOUT THE DURATION OF THE CONSTRUCTION, GENERALLY ON A MONTHLY BASIS.

b. ANY STORMWATER MANAGEMENT FEATURES, RUTS OR ARTIFICIAL DEPRESSIONS THAT COULD HOLD WATER CREATED INTENTIONALLY OR UNINTENTIONALLY BY

SITE CLEARING/CONSTRUCTION ACTIVITIES WILL BE PROPERLY FILLED IN AND PERMANENTLY STABILIZED WITH VEGETATION TO AVOID THE CREATION OF "DECOY POOLS" THAT COULD INTERCEPT AMPHIBIANS POTENTIALLY MOVING THROUGH THE PROJECT AREA. STORMWATER MANAGEMENT FEATURES SUCH AS LEVEL SPREADERS WILL BE CAREFULLY REVIEWED IN THE FIELD TO ENSURE THAT STANDING WATER DOES NOT ENDURE FOR MORE THAN A 24-HOUR PERIOD TO AVOID CREATION OF DECOY POOLS AND MAY BE SUBJECT TO FIELD DESIGN CHANGES. ANY SUCH PROPOSED DESIGN CHANGES WILL BE REVIEWED BY THE DESIGN ENGINEER TO ENSURE STORMWATER MANAGEMENT FUNCTIONS ARE MAINTAINED.

c. EROSION CONTROL MEASURES WILL BE REMOVED NO LATER THAN 30 DAYS FOLLOWING FINAL SITE STABILIZATION SO AS NOT TO IMPEDE WILDLIFE MOVEMENTS.

5. HERBICIDE, PESTICIDE, AND SALT RESTRICTIONS

a. THE USE OF HERBICIDES AND PESTICIDES AT THE FACILITY SHALL BE MINIMIZED. IF HERBICIDES AND/OR PESTICIDES ARE REQUIRED AT THE FACILITY, THEIR USE WILL BE USED IN ACCORDANCE WITH CURRENT INTEGRATED PEST MANAGEMENT ("IPM") PRINCIPLES WITH PARTICULAR ATTENTION TO AVOID/MINIMIZE APPLICATIONS WITHIN 100 FEET OF WETLAND AND VERNAL POOL RESOURCES.

b. MAINTENANCE OF THE FACILITY DURING THE WINTER MONTHS SHALL NOT INCLUDE THE APPLICATION OF SALT OR SIMILAR PRODUCTS FOR MELTING SNOW OR ICE.

6. REPORTING

a. COMPLIANCE MONITORING REPORTS (BRIEF NARRATIVE AND APPLICABLE PHOTOS) DOCUMENTING EACH APT INSPECTION WILL BE SUBMITTED BY APT TO THE PERMITTEE AND ITS CONTRACTOR FOR COMPLIANCE VERIFICATION OF THESE PROTECTION MEASURES. THESE REPORTS ARE NOT TO BE USED TO DOCUMENT COMPLIANCE WITH ANY OTHER PERMIT AGENCY APPROVAL CONDITIONS (I.E., DEEP STORMWATER PERMIT MONITORING, ETC.), ANY NON-COMPLIANCE OBSERVATIONS OF EROSION CONTROL MEASURES OR EVIDENCE OF EROSION OR SEDIMENT RELEASE WILL BE IMMEDIATELY REPORTED TO THE PERMITTEE AND ITS CONTRACTOR AND INCLUDED IN THE REPORTS ALONG WITH ANY OBSERVATIONS OF VERNAL POOL HERPETOFAUNA.

b. FOLLOWING COMPLETION OF THE CONSTRUCTION PROJECT, APT WILL PROVIDE A FINAL COMPLIANCE MONITORING REPORT TO THE PERMITTEE DOCUMENTING IMPLEMENTATION OF THE WETLAND AND VERNAL POOL PROTECTION PROGRAM AND MONITORING OBSERVATIONS. THE PERMITTEE IS RESPONSIBLE FOR PROVIDING A COPY OF THE FINAL COMPLIANCE MONITORING REPORT TO THE CONNECTICUT SITING COUNCIL FOR COMPLIANCE VERIFICATION.

c. ANY OBSERVATIONS OF RARE SPECIES WILL BE REPORTED TO CTDEEP BY APT, WITH PHOTO-DOCUMENTATION (IF POSSIBLE) AND WITH SPECIFIC INFORMATION ON THE LOCATION AND DISPOSITION OF THE ANIMAL.

Vernal Pool Terrestrial Enhancement Area (1.1 Acres)				
Common Name	Latin Name	Sizing	Spacing*	Quantity
Shrubs				
Grey Dogwood	Cornus racemosa	3-4'	5 ft. on center	150
Black Chokeberry	Aronia melanocarpa	3-4'	5 ft. on center	150
Nannyberry	Viburnum lentago	3-4'	5 ft. on center	150
Serviceberry	Amelanchier canadensis	3-4'	5 ft. on center	150

Undersow with New England Conservation/Wildlife Seed Mix (New England Wetland Plants, Inc. (413) 548-8000, or approved equivalent) at the manufacturer's recommended seeding rate and protected with a weed-free straw mulch or approved equivalent.

* shrub plantings to occur in spaced groupings interspersed among existing native shrubs focused in areas following removal of invasive shrubs

1 ENHANCEMENT AREA PLANT SCHEDULE

SCALE : N.T.S.

NEW ENGLAND WETLAND PLANTS, INC.

820 WEST STREET, AMHERST, MA 01002

PHONE: 413-548-8000 FAX 413-549-4000

EMAIL: INFO@NEWP.COM WEB ADDRESS: WWW.NEWP.COM

New England Conservation/Wildlife Mix

Botanical Name	Common Name	Indicator
<i>Elymus virginicus</i>	Virginia Wild Rye	FACW-
<i>Schizachyrium scoparium</i>	Little Bluestem	FACU
<i>Andropogon gerardii</i>	Big Bluestem	FAC
<i>Festuca rubra</i>	Red Fescue	FACU
<i>Sorghastrum nutans</i>	Indian Grass	UPL
<i>Panicum virgatum</i>	Switch Grass	FAC
<i>Chamaecrista fasciculata</i>	Partridge Pea	FACU
<i>Desmodium canadense</i>	Showy Tick Trefoil	FAC
<i>Asclepias tuberosa</i>	Butterfly Milkweed	NI
<i>Bidens frondosa</i>	Beggar Ticks	FACW
<i>Eupatorium purpureum (Eutrochium maculatum)</i>	Purple Joe Pye Weed	FAC
<i>Rudbeckia hirta</i>	Black Eyed Susan	FACU-
<i>Aster pilosus (Symphyotrichum pilosum)</i>	Heath (or Hairy) Aster	UPL
<i>Solidago juncea</i>	Early Goldenrod	

PRICE PER LB. \$39.50 MIN. QUANTITY 2 LBS. TOTAL: \$79.00 APPLY: 25 LBS/ACRE : 1750 sq ft/lb

The New England Conservation/Wildlife Mix provides a permanent cover of grasses, wildflowers, and legumes for both good erosion control and wildlife habitat value. The mix is designed to be a no maintenance seeding, and is appropriate for cut and fill slopes, detention basin side slopes, and disturbed areas adjacent to commercial and residential projects.

New England Wetland Plants, Inc. may modify seed mixes at any time depending upon seed availability. The design criteria and ecological function of the mix will remain unchanged. Price is 5/bulk pound, FOB warehouse, Plus SH and applicable taxes.

2 ENHANCEMENT AREA SEED MIX

SCALE : N.T.S.

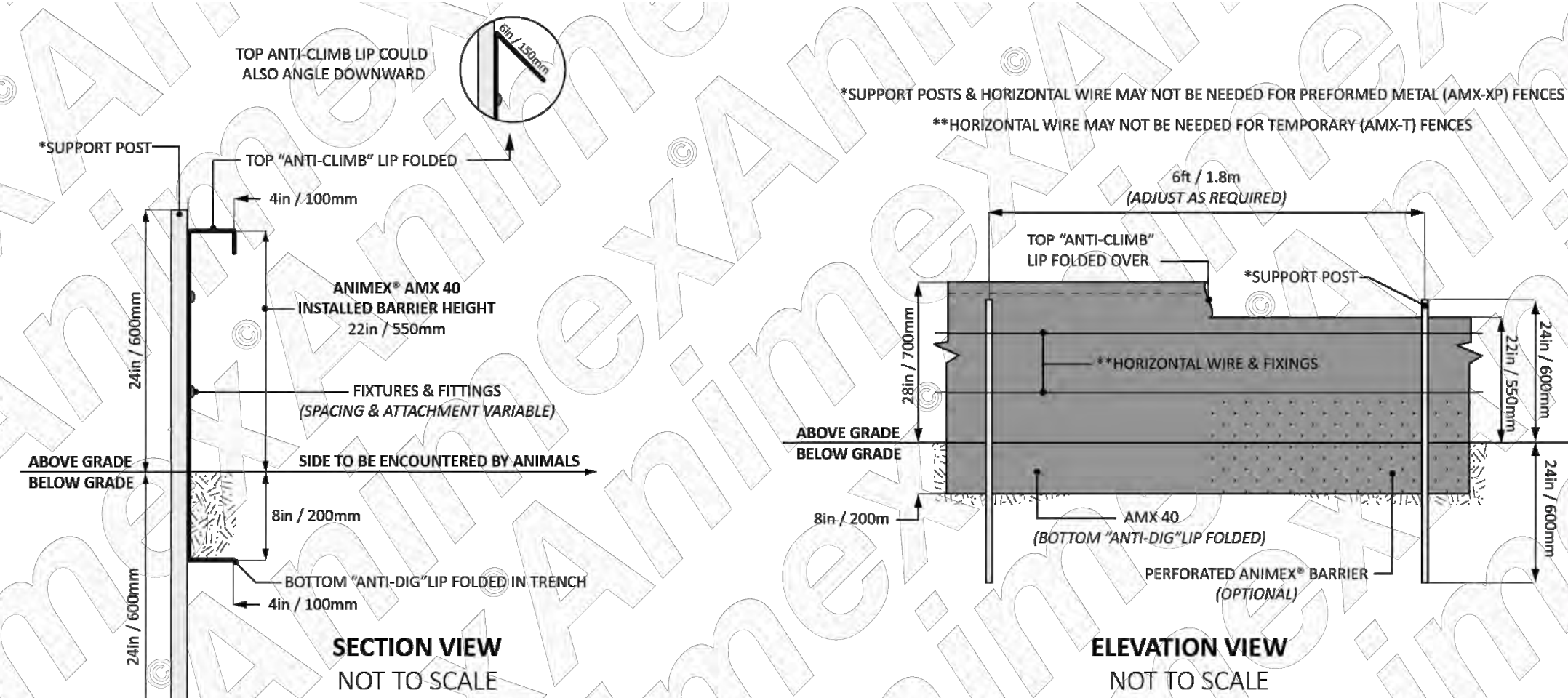

3 ANIMAL EXCLUSION FENCING

SCALE : N.T.S.

PUTNAM MEADOW
SOLAR STATION, LLC
179 GREEN STREET
SUITE 100
BOSTON, MA 02130



567 VAUXHAUL STREET EXTENSION - SUITE 311
WATERFORD, CT 06385 PHONE: (860)-663-1697
WWW.ALLPOINTS TECH.COM FAX: (860)-663-0935

CSC PERMIT SET

NO	DATE	REVISION
0	07/22/22	ISSUED FOR PERMIT: KAM
1		
2		
3		
4		
5		
6		

NOT FOR CONSTRUCTION

DESIGN PROFESSIONAL OF RECORD

PROF: KEVIN A. MCCAFFERY, PE
COMP: ALL-POINTS TECHNOLOGY CORPORATION
ADD: 567 VAUXHAUL STREET
EXTENSION - SUITE 311
WATERFORD, CT 06385

OWNER: SYLVIA HANKEN R.I.T.

ADDRESS: 27 WEATHERWOOD ROAD
AMHERST, MA 01002

PUTNAM MEADOW
SOLAR STATION, LLC

SITE ADDRESS: 56 RIVER ROAD
PUTNAM, CT 06280

APT FILING NUMBER: CT710100

DRAWN BY: KAM

DATE: 07/22/22 CHECKED BY: JT

SHEET TITLE:

ENVIRONMENTAL
NOTES

SHEET NUMBER:

EN-1 DRAFT



PUTNAM MEADOW
SOLAR STATION, LLC
179 GREEN STREET
SUITE 100
BOSTON, MA 02130



567 VAUXHAUL STREET EXTENSION - SUITE 311
WATERFORD, CT 06385 PHONE: (860)-663-1697
WWW.ALLPOINTSTECH.COM FAX: (860)-663-0935

CSC PERMIT SET		
NO	DATE	REVISION
0	07/22/22	ISSUED FOR PERMIT: KAM
1		
2		
3		
4		
5		
6		

NOT FOR CONSTRUCTION

DESIGN PROFESSIONAL OF RECORD
 PROF: KEVIN A. MCCAFFERY, PE
 COMP: ALL-POINTS TECHNOLOGY CORPORATION
 ADD: 567 VAUXHAUL STREET EXTENSION - SUITE 311 WATERFORD, CT 06385
 OWNER: SYLVIA HANKEN R.I.T.
 ADDRESS: 27 WEATHERWOOD ROAD AMHERST, MA 01002

PUTNAM MEADOW SOLAR STATION, LLC
 SITE ADDRESS: 56 RIVER ROAD PUTNAM, CT 06260
 APT FILING NUMBER: CT710100
 DATE: 07/22/22
 DRAWN BY: KAM
 CHECKED BY: JT

SHEET TITLE:
OVERALL SITE PLAN

SHEET NUMBER:
OP-1

DRAFT

VERNAL POOL FIELD DELINEATED APRIL, 2022.
TOTAL AREA = 61,923 SQ-FT
AREA ON PARCEL = 59,191 SQ-FT

1 OVERALL SITE PLAN
SCALE: 1" = 80'-0"

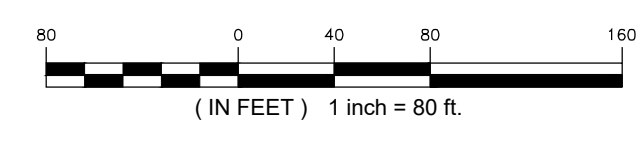

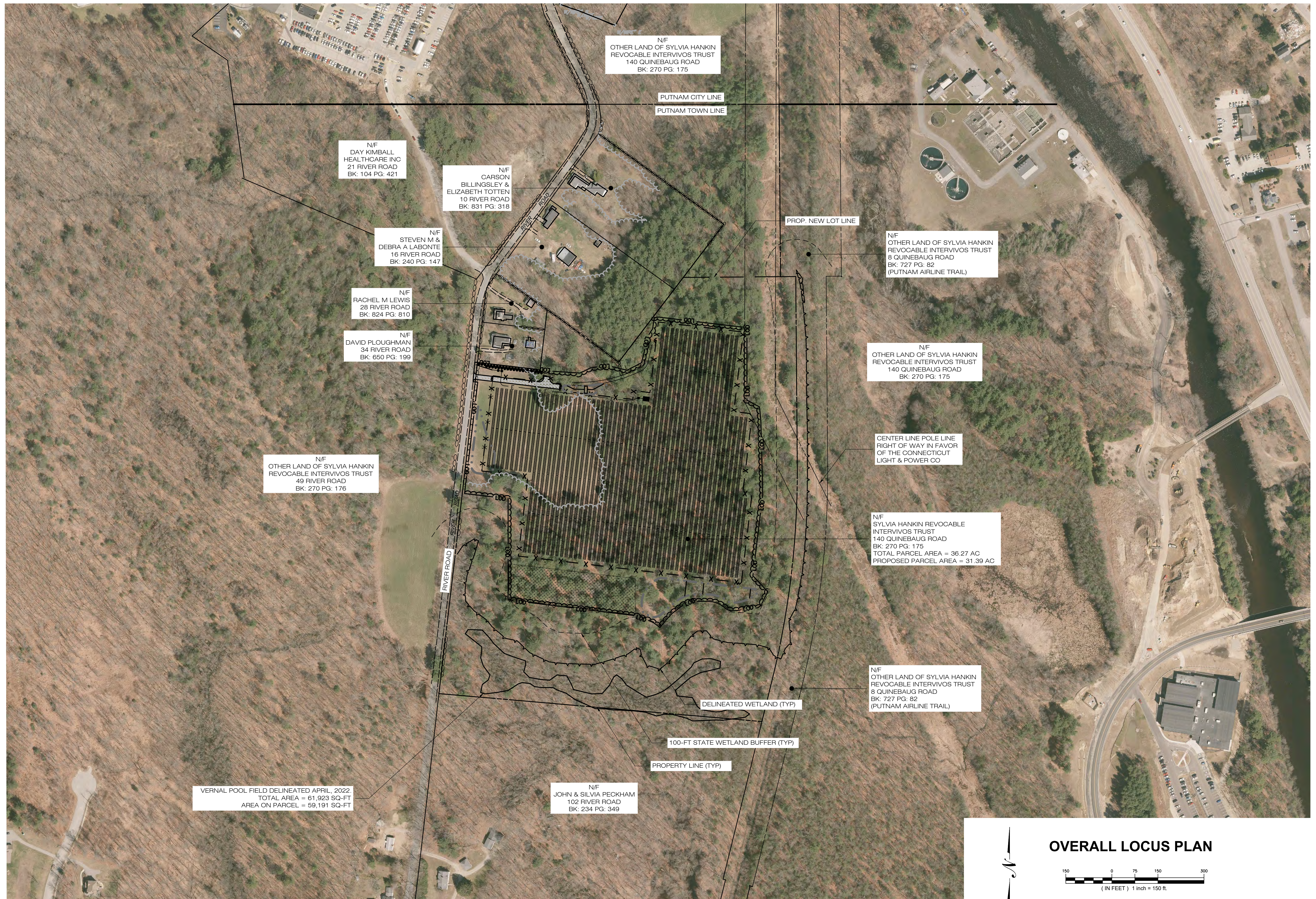

VERNAL POOL FIELD DELINEATED APRIL, 2022.
TOTAL AREA = 61,923 SQ-FT
AREA ON PARCEL = 59,191 SQ-FT

N/F
JOHN & SILVIA PECKHAM
102 RIVER ROAD
BK: 234 PG: 349

N/F
DAY KIMBALL
HEALTHCARE INC
21 RIVER ROAD
BK: 104 PG: 421

N/F
CARSON
BILLINGSLEY &
ELIZABETH TOTTON
10 RIVER ROAD
BK: 831 PG: 318

N/F
STEVEN M &
DEBRA A LABONTE
16 RIVER ROAD
BK: 240 PG: 147

N/F
RACHEL M LEWIS
28 RIVER ROAD
BK: 824 PG: 810

N/F
DAVID PLOUGHMAN
34 RIVER ROAD
BK: 650 PG: 199

N/F
OTHER LAND OF SYLVIA HANKIN
REVOCABLE INTERVIVOS TRUST
49 RIVER ROAD
BK: 270 PG: 176

N/F
OTHER LAND OF SYLVIA HANKIN
REVOCABLE INTERVIVOS TRUST
140 QUINEBAUG ROAD
BK: 270 PG: 175

N/F
OTHER LAND OF SYLVIA HANKIN
REVOCABLE INTERVIVOS TRUST
8 QUINEBAUG ROAD
BK: 727 PG: 82
(PUTNAM AIRLINE TRAIL)

N/F
OTHER LAND OF SYLVIA HANKIN
REVOCABLE INTERVIVOS TRUST
140 QUINEBAUG ROAD
BK: 270 PG: 175

CENTER LINE POLE LINE
RIGHT OF WAY IN FAVOR
OF THE CONNECTICUT
LIGHT & POWER CO

N/F
SYLVIA HANKIN REVOCABLE
INTERVIVOS TRUST
140 QUINEBAUG ROAD
BK: 270 PG: 175
TOTAL PARCEL AREA = 36.27 AC
PROPOSED PARCEL AREA = 31.39 AC

N/F
OTHER LAND OF SYLVIA HANKIN
REVOCABLE INTERVIVOS TRUST
8 QUINEBAUG ROAD
BK: 727 PG: 82
(PUTNAM AIRLINE TRAIL)



OVERALL LOCUS PLAN

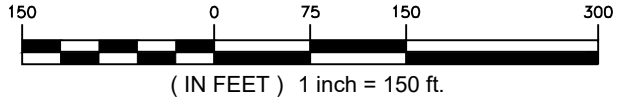

**PUTNAM MEADOW
SOLAR STATION, LLC**
179 GREEN STREET
SUITE 100
BOSTON, MA 02130



567 VAUXHAUL STREET EXTENSION - SUITE 311
WATERFORD, CT 06385 PHONE: (860)-663-1697
WWW.ALLPOINTSTECH.COM FAX: (860)-663-0935

CSC PERMIT SET

NO	DATE	REVISION
0	07/22/22	ISSUED FOR PERMIT: KAM
1		
2		
3		
4		
5		
6		

NOT FOR CONSTRUCTION

DESIGN PROFESSIONAL OF RECORD

PROF: KEVIN A. MCCAFFERY, PE
COMP: ALL-POINTS TECHNOLOGY CORPORATION
ADD: 567 VAUXHAUL STREET
EXTENSION - SUITE 311
WATERFORD, CT 06385

OWNER: SYLVIA HANKEN R.I.T.
ADDRESS: 27 WEATHERWOOD ROAD
AMHERST, MA 01002

**PUTNAM MEADOW
SOLAR STATION, LLC**

SITE
ADDRESS: 56 RIVER ROAD
PUTNAM, CT 06260

APT FILING NUMBER: CT710100

DRAWN BY: KAM
DATE: 07/22/22
CHECKED BY: JT

SHEET TITLE:
OVERALL LOCUS PLAN

SHEET NUMBER:
OP-2

DRAFT

EROSION CONTROL NOTES

EROSION AND SEDIMENT CONTROL PLAN NOTES

- THE CONTRACTOR SHALL CONSTRUCT ALL SEDIMENT AND EROSION CONTROLS IN ACCORDANCE WITH THE 2002 CONNECTICUT GUIDELINES FOR SOIL EROSION AND SEDIMENT CONTROL, LATEST EDITION, IN ACCORDANCE WITH THE CONTRACT DOCUMENTS, AND AS DIRECTED BY THE TOWN OF PUTNAM, PERMITTEE, AND/OR SWPCP MONITOR. ALL PERIMETER SEDIMENTATION AND EROSION CONTROL MEASURES SHALL BE INSTALLED PRIOR TO THE START OF CLEARING AND GRUBBING AND DEMOLITION OPERATIONS.
- THESE DRAWINGS ARE ONLY INTENDED TO DESCRIBE THE SEDIMENT AND EROSION CONTROL MEASURES FOR THIS SITE. SEE CONSTRUCTION SEQUENCE FOR ADDITIONAL INFORMATION. ALL TEMPORARY EROSION AND SEDIMENT CONTROL MEASURES SHOWN ON THE EROSION & SEDIMENT CONTROL PLAN ARE SHOWN AS REQUIRED BY THE ENGINEER. THE CONTRACTOR SHALL BE RESPONSIBLE FOR ENSURING THAT ALL EROSION CONTROL MEASURES ARE CONFIGURED AND CONSTRUCTED IN A MANNER THAT WILL MINIMIZE EROSION OF SOILS AND PREVENT THE TRANSPORT OF SEDIMENTS AND OTHER POLLUTANTS TO STORM DRAINAGE SYSTEMS AND/OR WATERCOURSES. ACTUAL SITE CONDITIONS OR SEASONAL AND CLIMATIC CONDITIONS MAY WARRANT ADDITIONAL CONTROLS OR CONFIGURATIONS, AS REQUIRED, AND AS DIRECTED BY THE PERMITTEE AND/OR SWPCP MONITOR. REFER TO SITE PLAN FOR GENERAL INFORMATION AND OTHER CONTRACT PLANS FOR APPROPRIATE INFORMATION.
- A BOND OR LETTER OF CREDIT MAY BE REQUIRED TO BE POSTED WITH THE GOVERNING AUTHORITY FOR THE EROSION CONTROL INSTALLATION AND MAINTENANCE.
- THE CONTRACTOR SHALL APPLY THE MINIMUM EROSION & SEDIMENT CONTROL MEASURES SHOWN ON THE PLAN IN CONJUNCTION WITH CONSTRUCTION SEQUENCING, SUCH THAT ALL ACTIVE WORK ZONES ARE PROTECTED. ADDITIONAL AND/OR ALTERNATIVE SEDIMENT AND EROSION CONTROL MEASURES MAY BE INSTALLED DURING THE CONSTRUCTION PERIOD IF FOUND NECESSARY BY THE CONTRACTOR, OWNER, SITE ENGINEER, MUNICIPAL OFFICIALS, OR ANY GOVERNING AGENCY. THE CONTRACTOR SHALL CONTACT THE OWNER AND APPROPRIATE GOVERNING AGENCIES FOR APPROVAL IF ALTERNATIVE CONTROLS OTHER THAN THOSE SHOWN ON THE PLANS ARE PROPOSED BY THE CONTRACTOR.
- THE CONTRACTOR SHALL TAKE EXTREME CARE DURING CONSTRUCTION SO AS NOT TO DISTURB UNPROTECTED WETLAND AREAS OR INSTALLED SEDIMENTATION AND EROSION CONTROL MEASURES. THE CONTRACTOR SHALL INSPECT ALL SEDIMENT AND EROSION CONTROLS WEEKLY AND WITHIN 24 HOURS OF A STORM WITH A RAINFALL AMOUNT OF 0.25 INCHES OR GREATER TO VERIFY THAT THE CONTROLS ARE OPERATING PROPERLY AND MAKE REPAIRS AS NECESSARY IN A TIMELY MANNER.
- THE CONTRACTOR SHALL KEEP A SUPPLY OF EROSION CONTROL MATERIAL (SILT FENCE, COMPOST FILTER SOCK, EROSION CONTROL BLANKET, ETC.) ON-SITE FOR PERIODIC MAINTENANCE AND EMERGENCY REPAIRS.
- ALL FILL MATERIAL PLACED ADJACENT TO ANY WETLAND AREA SHALL BE GOOD QUALITY, WITH LESS THAN 5% FINES PASSING THROUGH A #200 SIEVE (BANK RUN), SHALL BE PLACED IN MAXIMUM ONE FOOT LIFTS, AND SHALL BE COMPACTED TO 95% MAX. DRY DENSITY MODIFIED PROCTOR OR AS SPECIFIED IN THE CONTRACT SPECIFICATIONS.
- PROTECT EXISTING TREES THAT ARE TO BE SAVED BY FENCING, ORANGE SAFETY FENCE, CONSTRUCTION TAPE, OR EQUIVALENT FENCING/TAPE. ANY LIMB TRIMMING SHOULD BE DONE AFTER CONSULTATION WITH AN ARBORIST AND BEFORE CONSTRUCTION BEGINS IN THAT AREA; FENCING SHALL BE MAINTAINED AND REPAIRED DURING CONSTRUCTION.
- CONSTRUCTION ENTRANCES (ANTI-TRACKING PADS) SHALL BE INSTALLED PRIOR TO ANY SITE EXCAVATION OR CONSTRUCTION ACTIVITY AND SHALL BE MAINTAINED THROUGHOUT THE DURATION OF ALL CONSTRUCTION IF REQUIRED. THE LOCATION OF THE TRACKING PADS MAY CHANGE AS VARIOUS PHASES OF CONSTRUCTION ARE COMPLETED. CONTRACTOR SHALL ENSURE THAT ALL VEHICLES EXITING THE SITE ARE PASSING OVER THE ANTI-TRACKING PADS PRIOR TO EXISTING.
- ALL CONSTRUCTION SHALL BE CONTAINED WITHIN THE LIMIT OF DISTURBANCE, WHICH SHALL BE MARKED WITH SILT FENCE, SAFETY FENCE, HAY BALES, RIBBONS, OR OTHER MEANS PRIOR TO CLEARING. CONSTRUCTION ACTIVITY SHALL REMAIN ON THE UPHILL SIDE OF THE SEDIMENT BARRIER UNLESS WORK IS SPECIFICALLY CALLED FOR ON THE DOWNHILL SIDE OF THE BARRIER.
- NO CUT OR FILL SLOPES SHALL EXCEED 2:1 EXCEPT WHERE STABILIZED BY ROCK FACED EMBANKMENTS OR EROSION CONTROL BLANKETS. ALL SLOPES SHALL BE SEEDED AND BANKS WILL BE STABILIZED IMMEDIATELY UPON COMPLETION OF FINAL GRADING UNTIL TURF IS ESTABLISHED.
- DIRECT ALL DEWATERING PUMP DISCHARGE TO A SEDIMENT CONTROL DEVICE CONFORMING TO THE GUIDELINES WITHIN THE APPROVED LIMIT OF DISTURBANCE IF REQUIRED. DISCHARGE TO STORM DRAINS OR SURFACE WATERS FROM SEDIMENT CONTROLS SHALL BE CLEAR AND APPROVED BY THE PERMITTEE OR MUNICIPALITY.
- THE CONTRACTOR SHALL MAINTAIN A CLEAN CONSTRUCTION SITE AND SHALL NOT ALLOW THE ACCUMULATION OF RUBBISH OR CONSTRUCTION DEBRIS ON THE SITE. PROPER SANITARY DEVICES SHALL BE MAINTAINED ON-SITE AT ALL TIMES AND SECURED APPROPRIATELY. THE CONTRACTOR SHALL TAKE ALL NECESSARY PRECAUTIONS TO AVOID THE SPILLAGE OF FUEL OR OTHER POLLUTANTS ON THE CONSTRUCTION SITE AND SHALL ADHERE TO ALL APPLICABLE POLICIES AND REGULATIONS RELATED TO SPILL PREVENTION AND RESPONSE/CONTAINMENT.
- MINIMIZE LAND DISTURBANCES. SEED AND MULCH DISTURBED AREAS WITH TEMPORARY MIX AS SOON AS PRACTICABLE (2 WEEK MAXIMUM UNSTABILIZED PERIOD) USING PERENNIAL RYEGRASS AT 40 LBS PER ACRE. MULCH ALL CUT AND FILL SLOPES AND SWALES WITH LOOSE HAY AT A RATE OF 2 TONS PER ACRE. IF NECESSARY, REPLACE LOOSE HAY ON SLOPES WITH EROSION CONTROL BLANKETS OR JUTE CLOTH. MODERATELY GRADED AREAS, ISLANDS, AND TEMPORARY CONSTRUCTION STAGING AREAS MAY BE HYDROSEEDDED WITH TACKIFIER.
- SWEEP AFFECTED PORTIONS OF OFF SITE ROADS ONE OR MORE TIMES A DAY (OR LESS FREQUENTLY IF TRACKING IS NOT A PROBLEM) DURING CONSTRUCTION. FOR DUST CONTROL, PERIODICALLY MOISTEN EXPOSED SOIL SURFACES WITH WATER ON UNPAVED TRAVELWAYS TO KEEP THE TRAVELWAYS DAMP. CALCIUM CHLORIDE MAY ALSO BE APPLIED TO ACCESS ROADS. DUMP TRUCK LOADS EXITING THE SITE SHALL BE COVERED.
- VEGETATIVE ESTABLISHMENT SHALL OCCUR ON ALL DISTURBED SOIL, UNLESS THE AREA IS UNDER ACTIVE CONSTRUCTION, IT IS COVERED IN STONE OR SCHEDULED FOR PAVING WITHIN 30 DAYS. TEMPORARY SEEDING OR NON-LIVING SOIL PROTECTION OF ALL EXPOSED SOILS AND SLOPES SHALL BE INITIATED WITHIN THE FIRST 7 DAYS OF SUSPENDING WORK IN AREAS TO BE LEFT LONGER THAN 30 DAYS.
- MAINTAIN ALL PERMANENT AND TEMPORARY SEDIMENT CONTROL DEVICES IN EFFECTIVE CONDITION THROUGHOUT THE CONSTRUCTION PERIOD. UPON COMPLETION OF WORK SWEEP CONCRETE PADS, CLEAN THE STORMWATER MANAGEMENT SYSTEMS AND REMOVE ALL TEMPORARY SEDIMENT CONTROLS ONCE THE SITE IS FULLY STABILIZED AND APPROVAL HAS BEEN RECEIVED FROM PERMITTEE OR THE MUNICIPALITY.
- SEEDING MIXTURES SHALL BE AS SPECIFIED ON DETAILS SHEET DN-1, OR APPROVED EQUAL BY OWNER.

SEDIMENT & EROSION CONTROL NARRATIVE

- THE PROJECT INVOLVES THE CONSTRUCTION OF A GROUND MOUNTED SOLAR PANEL FACILITY WITH ASSOCIATED EQUIPMENT.

THE PROPOSED PROJECT INVOLVES THE FOLLOWING CONSTRUCTION:
A. GRADING FOR ACCESS ROAD AND DRAINAGE INSTALLATION PLUS TREE CLEARING.
B. CONSTRUCTION OF GROUND MOUNTED SOLAR PANELS AND ASSOCIATED EQUIPMENT.
C. THE STABILIZATION OF DISTURBED AREAS WITH PERMANENT VEGETATIVE TREATMENTS.
 - FOR THIS PROJECT, THERE ARE APPROXIMATELY 16.9± ACRE OF THE SITE BEING DISTURBED WITH NEGLIGIBLE INCREASE IN THE IMPERVIOUS AREA OF THE SITE, AS ALL ACCESS THROUGH THE SITE WILL BE GRAVEL. IMPERVIOUS AREAS ARE LIMITED TO THE CONCRETE PADS FOR ELECTRICAL EQUIPMENT.
 - THE PROJECT SITE, AS MAPPED IN THE SOIL SURVEY OF STATE OF CONNECTICUT (NRCS, VERSION 19, SEP 13, 2019), CONTAINS MAP UNITS 3 (HYDROLOGIC SOIL GROUP D), 38 (HYDROLOGIC SOIL GROUP A), 29, 60, 62, AND 73 (HYDROLOGIC SOIL GROUP B) SOILS. A GEOTECHNICAL ENGINEERING REPORT HAS NOT BEEN COMPLETED.
 - IT IS ANTICIPATED THAT CONSTRUCTION WILL BE COMPLETED IN APPROXIMATELY 3-4 MONTHS.
 - REFER TO THE CONSTRUCTION SEQUENCING AND EROSION AND SEDIMENTATION NOTES FOR INFORMATION REGARDING SEQUENCING OF MAJOR OPERATIONS IN THE ON-SITE CONSTRUCTION PHASES.
 - STORMWATER MANAGEMENT DESIGN CRITERIA UTILIZES THE APPLICABLE SECTIONS OF THE 2004 CONNECTICUT STORMWATER QUALITY MANUAL AND THE TOWN OF PUTNAM STANDARDS, TO THE EXTENT POSSIBLE AND PRACTICABLE FOR THIS PROJECT ON THIS SITE. EROSION AND SEDIMENTATION MEASURES ARE BASED UPON ENGINEERING PRACTICE, JUDGEMENT AND THE APPLICABLE SECTIONS OF THE CONNECTICUT EROSION AND SEDIMENT CONTROL GUIDELINES FOR URBAN AND SUBURBAN AREAS, LATEST EDITION.
 - DETAILS FOR THE TYPICAL STORMWATER MANAGEMENT AND EROSION AND SEDIMENTATION MEASURES ARE SHOWN ON THE PLAN SHEETS OR PROVIDED AS SEPARATE SUPPORT DOCUMENTATION FOR REVIEW IN THIS PLAN.
 - CONSERVATION PRACTICES TO BE USED DURING CONSTRUCTION:
A. STAGED CONSTRUCTION;
B. MINIMIZE THE DISTURBED AREAS TO THE EXTENT PRACTICABLE DURING CONSTRUCTION;
C. STABILIZE DISTURBED AREAS WITH TEMPORARY OR PERMANENT MEASURES AS SOON AS POSSIBLE, BUT NO LATER THAN 7-DAYS FOLLOWING DISTURBANCE;
D. MINIMIZE IMPERVIOUS AREAS;
E. UTILIZE APPROPRIATE CONSTRUCTION EROSION AND SEDIMENTATION MEASURES.
 - THE FOLLOWING SEPARATE DOCUMENTS ARE TO BE CONSIDERED A PART OF THE EROSION AND SEDIMENTATION PLAN:
A. STORMWATER MANAGEMENT REPORT DATED JUNE 2022.
B. SWPCP (TO BE ISSUED PRIOR TO CONSTRUCTION).
- SUGGESTED CONSTRUCTION SEQUENCE:
THE FOLLOWING SUGGESTED SEQUENCE OF CONSTRUCTION ACTIVITIES IS PROJECTED BASED UPON ENGINEERING JUDGEMENT AND BEST MANAGEMENT PRACTICES. THE CONTRACTOR MAY ELECT TO ALTER THE SEQUENCING TO BEST MEET THE CONSTRUCTION SCHEDULE, THE EXISTING SITE ACTIVITIES AND WEATHER CONDITIONS. SHOULD THE CONTRACTOR ALTER THE CONSTRUCTION SEQUENCE OR ANY EROSION AND SEDIMENTATION CONTROL MEASURES THEY SHALL MODIFY THE STORMWATER POLLUTION CONTROL PLAN ("SWPCP") AS REQUIRED BY THE GENERAL PERMIT. MAJOR CHANGES IN SEQUENCING AND/OR METHODS MAY REQUIRE REGULATORY APPROVAL PRIOR TO IMPLEMENTATION.
- THE CONTRACTOR SHALL SCHEDULE A PRE-CONSTRUCTION MEETING. PHYSICALLY FLAG THE LIMITS OF DISTURBANCE IN THE FIELD AS NECESSARY TO FACILITATE THE PRE-CONSTRUCTION MEETING.
 - CONDUCT A PRE-CONSTRUCTION MEETING TO DISCUSS THE PROPOSED WORK AND EROSION AND SEDIMENTATION CONTROL MEASURES. THE MEETING SHOULD BE ATTENDED BY THE OWNER, THE OWNER'S REPRESENTATIVE(S), THE GENERAL CONTRACTOR, DESIGNATED SUB-CONTRACTORS AND THE PERSON, OR PERSONS, RESPONSIBLE FOR THE IMPLEMENTATION, OPERATION, MONITORING AND MAINTENANCE OF THE EROSION AND SEDIMENTATION MEASURES. THE CONSTRUCTION PROCEDURES FOR THE ENTIRE PROJECT SHALL BE REVIEWED AT THIS MEETING.
 - NOTIFY CALL BEFORE YOU DIG AT 1-800-922-4455, AS REQUIRED, PRIOR TO THE START OF CONSTRUCTION.
 - REMOVE EXISTING IMPEDIMENTS AS NECESSARY AND PROVIDE MINIMAL CLEARING AND GRUBBING TO INSTALL THE REQUIRED CONSTRUCTION ENTRANCE.
 - INSTALL THE PERIMETER EROSION AND SEDIMENTATION CONTROL MEASURES. ALL WETLAND AREAS SHALL BE PROTECTED BEFORE MAJOR CONSTRUCTION BEGINS.
 - INSTALL AND STABILIZE THE DIVERSION DITCHING, STORMWATER BASINS, AND OUTLET CONTROL STRUCTURES PER THE DETAILS AND PLAN.
 - CLEAR TREES ON SITE, REMOVE STUMPS IN RELEVANT AREAS, STABILIZE OPEN SOILS WITH SEED MIXES SPECIFIED.
 - TEMPORARILY SEED DISTURBED AREAS NOT UNDER CONSTRUCTION FOR THIRTY (30) DAYS OR MORE.
 - INSTALL RACKING POSTS FOR GROUND MOUNTED SOLAR PANELS.
 - INSTALL GROUND MOUNTED SOLAR PANELS AND COMPLETE ELECTRICAL INSTALLATION.
 - AFTER SUBSTANTIAL COMPLETION OF THE INSTALLATION OF THE SOLAR PANELS, COMPLETE REMAINING SITE WORK, INCLUDING THE FENCING, EQUIPMENT PADS, AND INTERCONNECTION RUN. STABILIZE ALL DISTURBED AREAS.
 - FINE GRADE, RAKE, SEED, AND MULCH ALL REMAINING DISTURBED AREAS.
 - AFTER THE SITE IS STABILIZED AND WITH THE APPROVAL OF THE PERMITTEE AND TOWN OF PUTNAM AGENT, REMOVE PERIMETER EROSION AND SEDIMENTATION CONTROLS.

CONSTRUCTION OPERATION AND MAINTENANCE PLAN - BY CONTRACTOR		
E&S MEASURE	INSPECTION SCHEDULE	MAINTENANCE REQUIRED
CONSTRUCTION ENTRANCE	DAILY	PLACE ADDITIONAL STONE, EXTEND THE LENGTH OR REMOVE AND REPLACE THE STONE. CLEAN PAVED SURFACES OF TRACKED SEDIMENT.
COMPOST FILTER SOCK	WEEKLY & WITHIN 24 HOURS OF RAINFALL > 0.25"	REPAIR/REPLACE WHEN FAILURE OR DETERIORATION IS OBSERVED.
SILT FENCE	WEEKLY & WITHIN 24 HOURS OF RAINFALL > 0.25"	REPAIR/REPLACE WHEN FAILURE OR DETERIORATION IS OBSERVED. REMOVE SILT WHEN IT REACHES 1/2 THE HEIGHT OF THE FENCE.
TOPSOIL/BORROW STOCKPILES	DAILY	REPAIR/REPLACE SEDIMENT BARRIERS AS NECESSARY.
TEMPORARY SEDIMENT BASIN (W/ BAFFLES)	WEEKLY & WITHIN 24 HOURS OF RAINFALL > 0.5"	REMOVE SEDIMENT ONCE IT HAS ACCUMULATED TO ONE HALF OF MINIMUM REQUIRED VOLUME OF THE WET STORAGE, DEWATERING AS NEEDED. RESTORE TRAP TO ORIGINAL DIMENSIONS. REPAIR/REPLACE BAFFLES WHEN FAILURE OR DETERIORATION IS OBSERVED.
TEMPORARY SEDIMENT TRAP (W/ BAFFLES)	WEEKLY & WITHIN 24 HOURS OF RAINFALL > 0.5"	REMOVE SEDIMENT ONCE IT HAS ACCUMULATED TO ONE HALF OF MINIMUM REQUIRED VOLUME OF THE WET STORAGE, DEWATERING AS NEEDED. RESTORE TRAP TO ORIGINAL DIMENSIONS. REPAIR/REPLACE BAFFLES WHEN FAILURE OR DETERIORATION IS OBSERVED.
TEMPORARY SOIL PROTECTION	WEEKLY & WITHIN 24 HOURS OF RAINFALL > 0.25"	REPAIR ERODED OR BARE AREAS IMMEDIATELY. RESEED AND MULCH.

**PUTNAM MEADOW
SOLAR STATION, LLC
179 GREEN STREET
SUITE 100
BOSTON, MA 02130**



567 VAUXHAUL STREET EXTENSION - SUITE 311
WATERFORD, CT 06385 PHONE: (860)-663-1697
WWW.ALLPOINTS TECH.COM FAX: (860)-663-0935

CSC PERMIT SET

NO	DATE	REVISION
0	07/22/22	ISSUED FOR PERMIT: KAM
1		
2		
3		
4		
5		
6		

NOT FOR CONSTRUCTION

DESIGN PROFESSIONAL OF RECORD

**PROF: KEVIN A. MCCAFFERY, PE
COMP: ALL-POINTS TECHNOLOGY CORPORATION
ADD: 567 VAUXHAUL STREET
EXTENSION - SUITE 311
WATERFORD, CT 06385**

OWNER: SYLVIA HANKEN R.I.T.

**ADDRESS: 27 WEATHERWOOD ROAD
AMHERST, MA 01002**

**PUTNAM MEADOW
SOLAR STATION, LLC**

**SITE 56 RIVER ROAD
ADDRESS: PUTNAM, CT 06260**

APT FILING NUMBER: CT710100

**DRAWN BY: KAM
DATE: 07/22/22 CHECKED BY: JT**

**SHEET TITLE:
SEDIMENTATION &
EROSION CONTROL
NOTES**

**SHEET NUMBER:
EC-1**

DRAFT

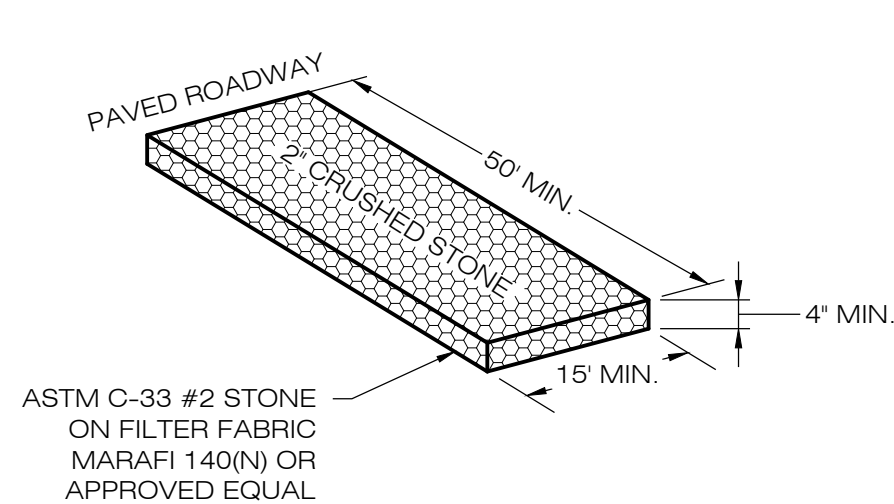

1 CONSTRUCTION ENTRANCE DETAIL
SCALE: N.T.S.

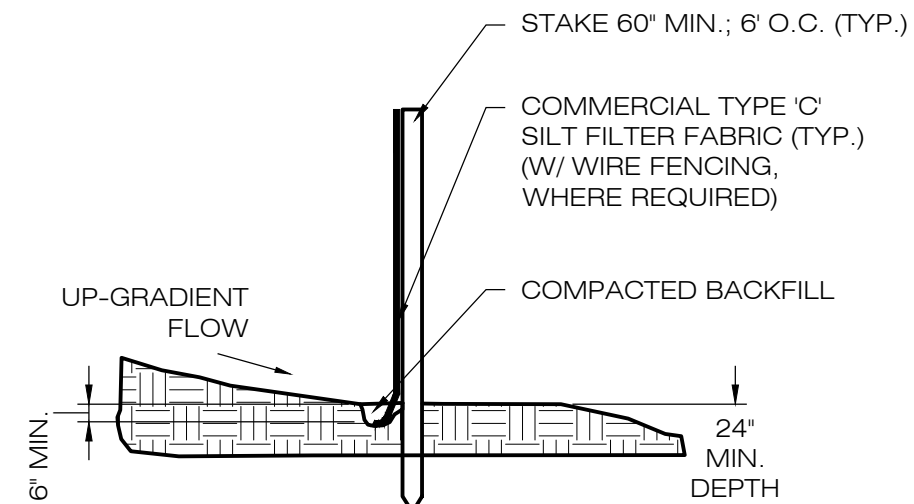

2 SILT FENCE DETAIL
SCALE: N.T.S.

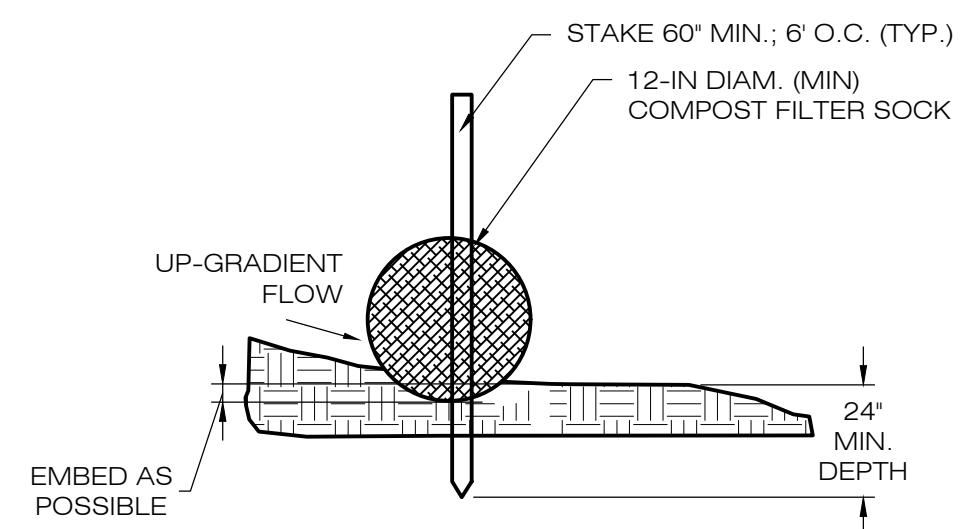

3 COMPOST FILTER SOCK DETAIL
SCALE: N.T.S.

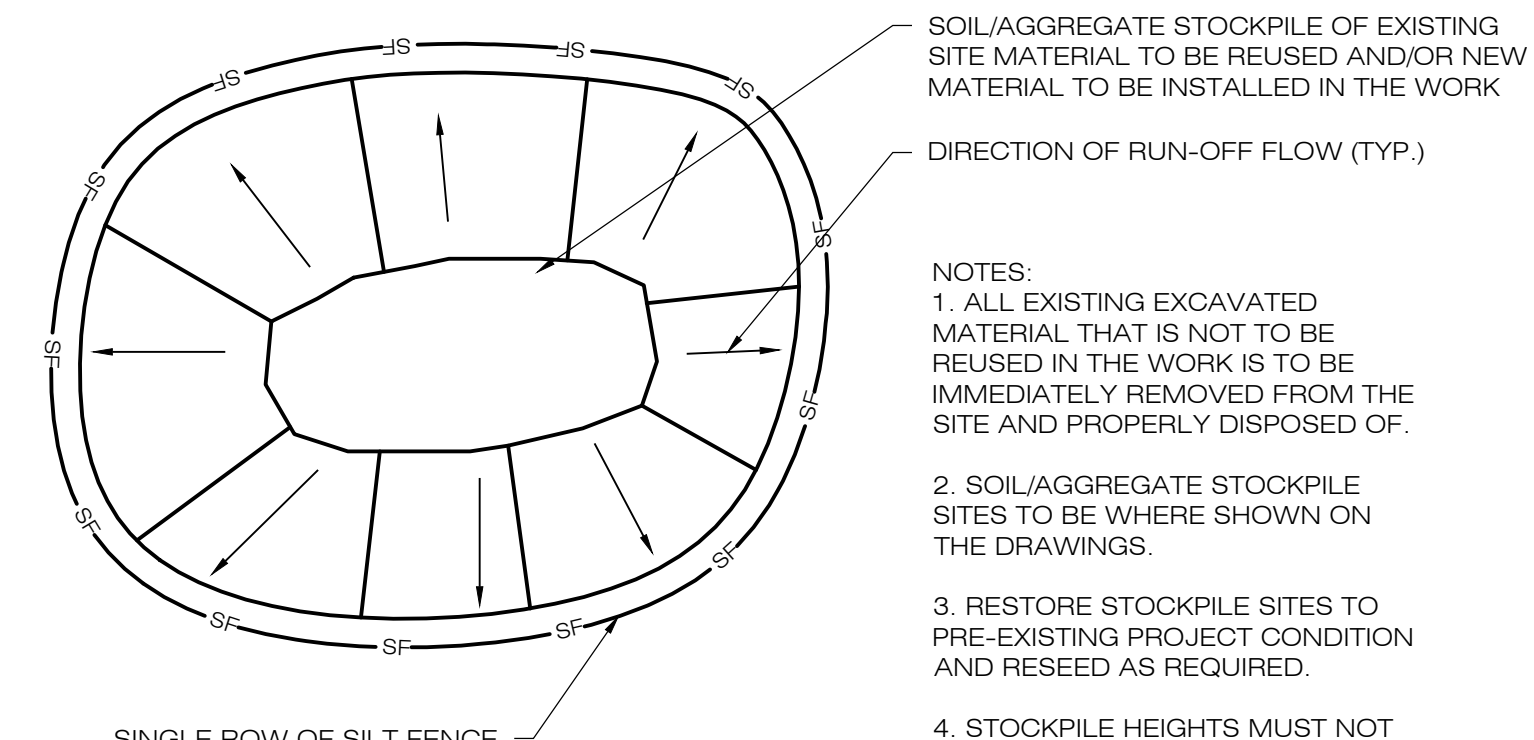

4 MATERIALS STOCKPILE DETAIL
SCALE: N.T.S.

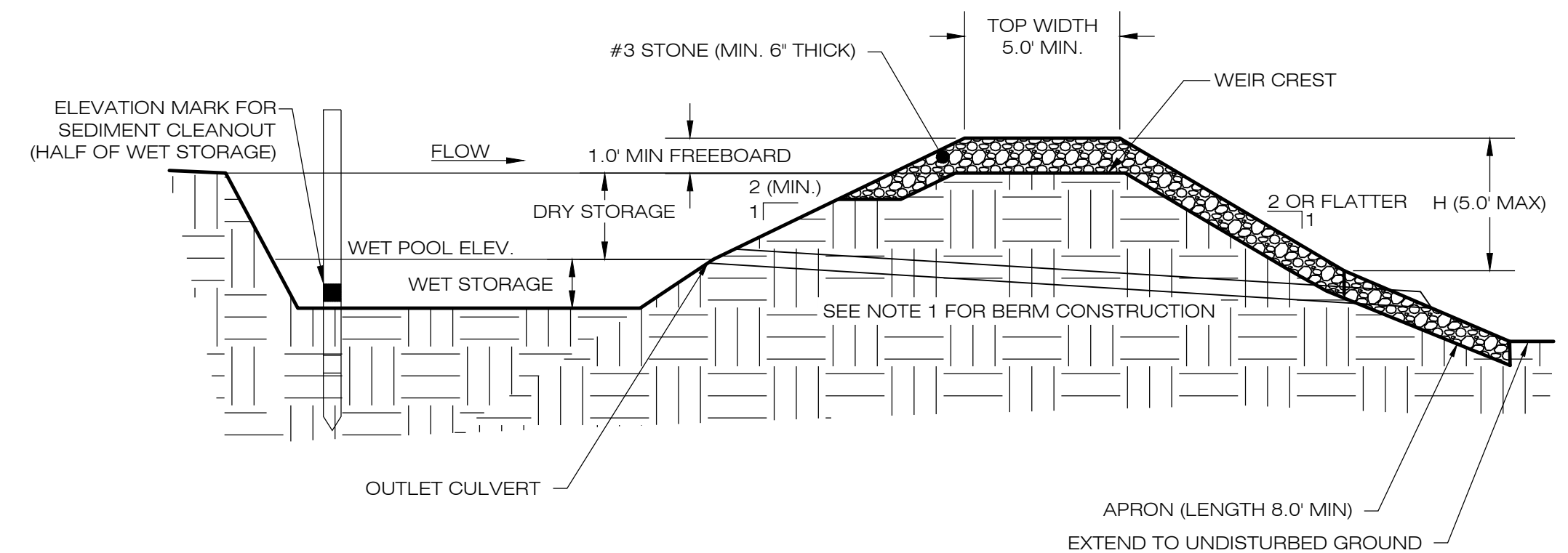

CROSS SECTION

NOTES:
1. CONSTRUCT TEMPORARY SEDIMENT BASIN BERMS AND SIDEWALLS PER THE GRASS LINED BASIN DETAIL.
2. SEDIMENT BAFFLES SHALL BE INSTALLED AS SHOWN ON PLAN VIEW SHEETS.
3. SEE TSB SIZING TABLE FOR WET AND DRY STORAGE VOLUMES.

5 TEMPORARY SEDIMENT BASIN
SCALE: N.T.S.

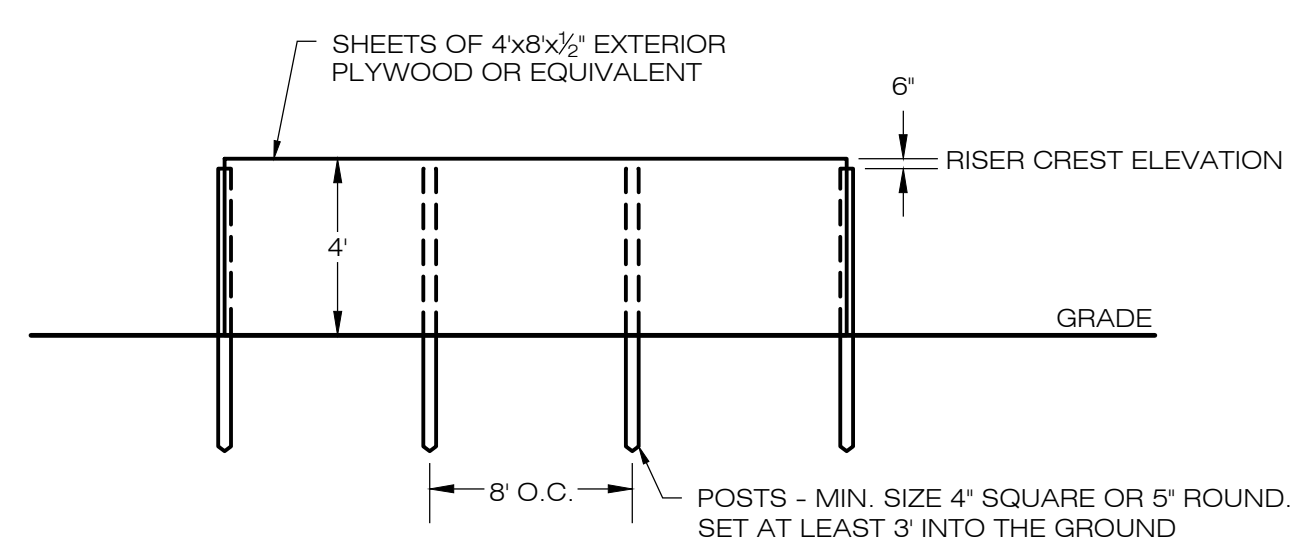

6 SEDIMENT TRAP BAFFLE
SCALE: N.T.S.

TEMPORARY SEDIMENT TRAP & BASIN SIZING TABLE										
TRAP/BASIN NAME	DRAINAGE AREA (AC)	REQ. DRY VOLUME (CF)	REQ. WET VOLUME (CF)	PROP. BTM. ELEV. (FT)	PROP. CULVERT ELEV. (FT)	PROP. WEIR CREST ELEV. (FT)	PROP. TOP ELEV. (FT)	DRY VOL. PROVIDED (CF)	WET VOL. PROVIDED (CF)	TOTAL VOL. PROVIDED (CF)
TST-1	1.67	224	112	328.0	NA	329.5	330.0	6,590	9,205	15,795
TST-2	2.52	338	169	330.0	332.5	334.5	335.0	5,257	2,973	8,230
TSB-3	10.79	3,555	7,110	321.0	322.0	323.5	325.0	30,251	16,950	47,201

PUTNAM MEADOW SOLAR STATION, LLC
179 GREEN STREET
SUITE 100
BOSTON, MA 02130

ALL-POINTS TECHNOLOGY CORPORATION
567 VAUXHAUL STREET EXTENSION - SUITE 311
WATERFORD, CT 06385 PHONE: (860)-663-1697
WWW.ALLPOINTSTECH.COM FAX: (860)-663-0935

CSC PERMIT SET

NO	DATE	REVISION
0	07/22/22	ISSUED FOR PERMIT: KAM
1		
2		
3		
4		
5		
6		

NOT FOR CONSTRUCTION

DESIGN PROFESSIONAL OF RECORD
PROF: KEVIN A. MCCAFFERY, PE
COMP: ALL-POINTS TECHNOLOGY CORPORATION
ADD: 567 VAUXHAUL STREET EXTENSION - SUITE 311
WATERFORD, CT 06385

OWNER: SYLVIA HANKEN R.I.T.
ADDRESS: 27 WEATHERWOOD ROAD
AMHERST, MA 01002

PUTNAM MEADOW SOLAR STATION, LLC

SITE 56 RIVER ROAD
ADDRESS: PUTNAM, CT 06260

APT FILING NUMBER: CT710100

DRAWN BY: KAM

DATE: 07/22/22 **CHECKED BY:** JT

SHEET TITLE:
SEDIMENTATION & EROSION CONTROL DETAILS

SHEET NUMBER:
EC-2

DRAFT

PUTNAM MEADOW
SOLAR STATION, LLC
179 GREEN STREET
SUITE 100
BOSTON, MA 02130



567 VAUXHAUL STREET EXTENSION - SUITE 311
WATERFORD, CT 06385 PHONE: (860)-963-1697
WWW.ALLPOINTSTECH.COM FAX: (860)-963-0935

CSC PERMIT SET

NO	DATE	REVISION
0	07/22/22	ISSUED FOR PERMIT: KAM
1		
2		
3		
4		
5		
6		

NOT FOR CONSTRUCTION

DESIGN PROFESSIONAL OF RECORD

PROF: KEVIN A. MCCAFFERY, PE
COMP: ALL-POINTS TECHNOLOGY CORPORATION
ADD: 567 VAUXHAUL STREET EXTENSION - SUITE 311 WATERFORD, CT 06385

OWNER: SYLVIA HANKEN R.I.T.
ADDRESS: 27 WEATHERWOOD ROAD AMHERST, MA 01002

PUTNAM MEADOW
SOLAR STATION, LLC

SITE ADDRESS: 56 RIVER ROAD PUTNAM, CT 06260
APT FILING NUMBER: CT710100
DRAWN BY: KAM
DATE: 07/22/22 CHECKED BY: JT

SHEET TITLE:
SEDIMENTATION & EROSION CONTROL PLAN (1 OF 2)

SHEET NUMBER:
EC-3 DRAFT

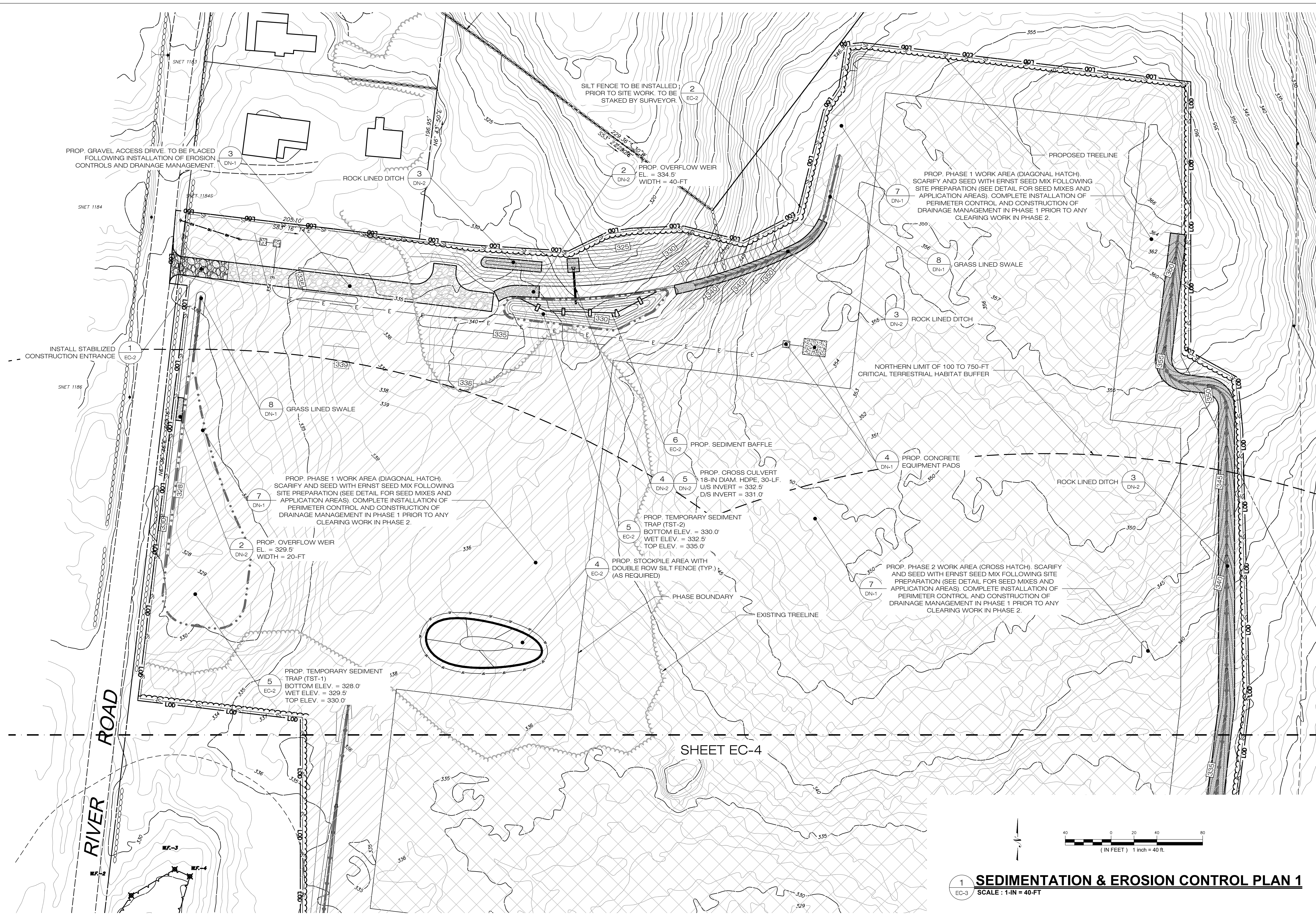

SHEET EC-4

1 SEDIMENTATION & EROSION CONTROL PLAN 1
EC-3 SCALE: 1-IN = 40-FT

PUTNAM MEADOW
SOLAR STATION, LLC
179 GREEN STREET
SUITE 100
BOSTON, MA 02130



567 VAUXHAUL STREET EXTENSION - SUITE 311
WATERFORD, CT 06385 PHONE: (860)-663-1697
WWW.ALLPOINTSTECH.COM FAX: (860)-663-0935

CSC PERMIT SET

NO	DATE	REVISION
0	07/22/22	ISSUED FOR PERMIT: KAM
1		
2		
3		
4		
5		
6		

NOT FOR CONSTRUCTION

DESIGN PROFESSIONAL OF RECORD

PROF: KEVIN A. MCCAFFERY, PE
COMP: ALL-POINTS TECHNOLOGY CORPORATION
ADD: 567 VAUXHAUL STREET
EXTENSION - SUITE 311
WATERFORD, CT 06385

OWNER: SYLVIA HANKEN R.I.T.
ADDRESS: 27 WEATHERWOOD ROAD
AMHERST, MA 01002

PUTNAM MEADOW
SOLAR STATION, LLC

SITE ADDRESS: 56 RIVER ROAD
PUTNAM, CT 06260

APT FILING NUMBER: CT710100

DRAWN BY: KAM

DATE: 07/22/22 CHECKED BY: JT

SHEET TITLE:
**SEDIMENTATION &
EROSION CONTROL PLAN
(2 OF 2)**

SHEET NUMBER:

EC-4 DRAFT

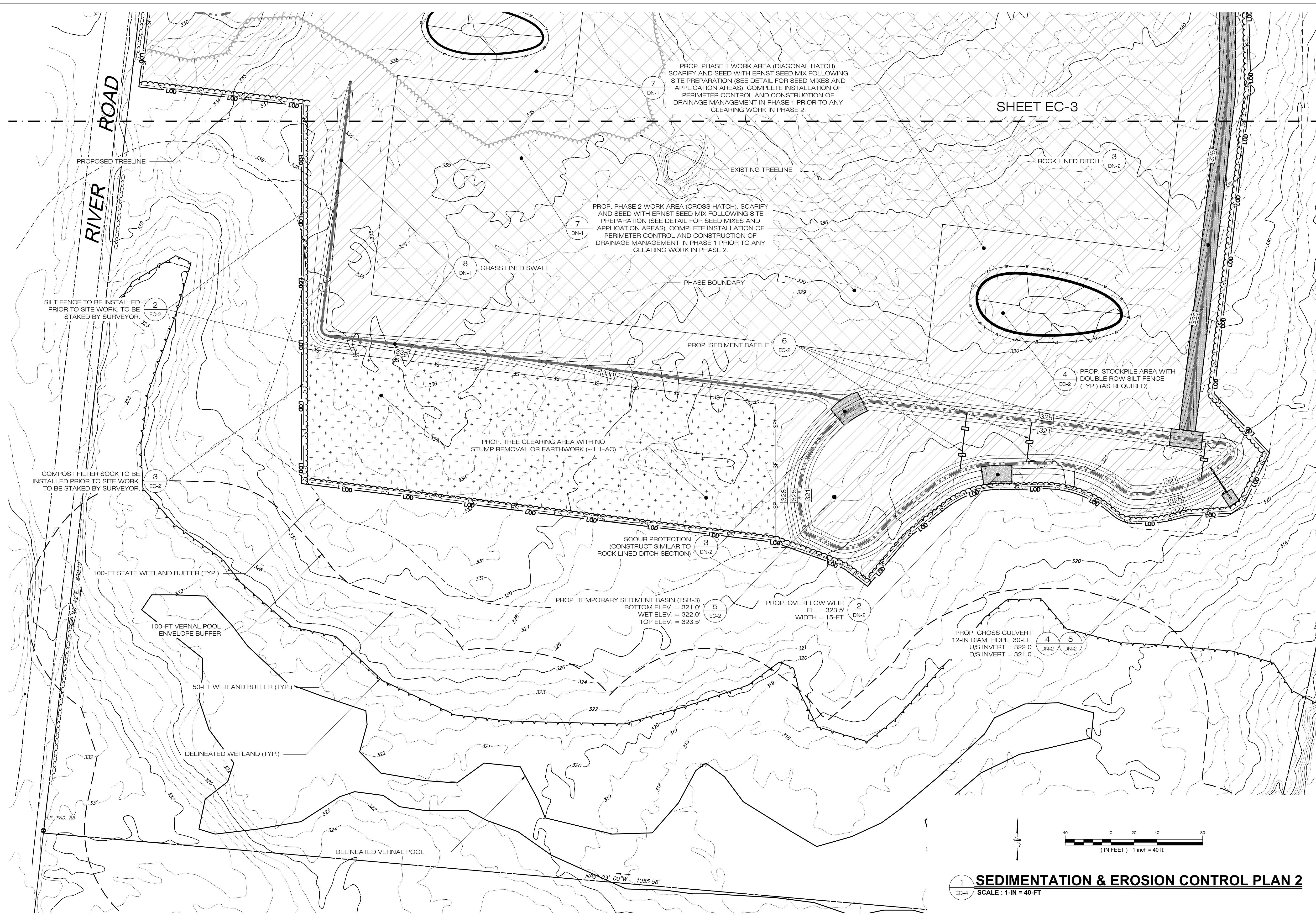

SHEET EC-3

1 SEDIMENTATION & EROSION CONTROL PLAN 2
EC-4 SCALE: 1-IN = 40-FT

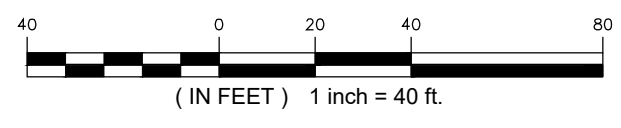

PUTNAM MEADOW
SOLAR STATION, LLC
179 GREEN STREET
SUITE 100
BOSTON, MA 02130



567 VAUXHAUL STREET EXTENSION - SUITE 311
WATERFORD, CT 06385 PHONE: (860)-963-1697
WWW.ALLPOINTSTECH.COM FAX: (860)-963-0935

CSC PERMIT SET

NO	DATE	REVISION
0	07/22/22	ISSUED FOR PERMIT: KAM
1		
2		
3		
4		
5		
6		

NOT FOR CONSTRUCTION

DESIGN PROFESSIONAL OF RECORD

PROF: KEVIN A. MCCAFFERY, PE
COMP: ALL-POINTS TECHNOLOGY CORPORATION
ADD: 567 VAUXHAUL STREET EXTENSION - SUITE 311 WATERFORD, CT 06385

OWNER: SYLVIA HANKEN R.I.T.
ADDRESS: 27 WEATHERWOOD ROAD AMHERST, MA 01002

PUTNAM MEADOW
SOLAR STATION, LLC

SITE ADDRESS: 56 RIVER ROAD PUTNAM, CT 06260
APT FILING NUMBER: CT710100
DRAWN BY: KAM
DATE: 07/22/22 CHECKED BY: JT

SHEET TITLE:
GRADING AND DRAINAGE PLAN (1 OF 2)

SHEET NUMBER:
GP-1 DRAFT

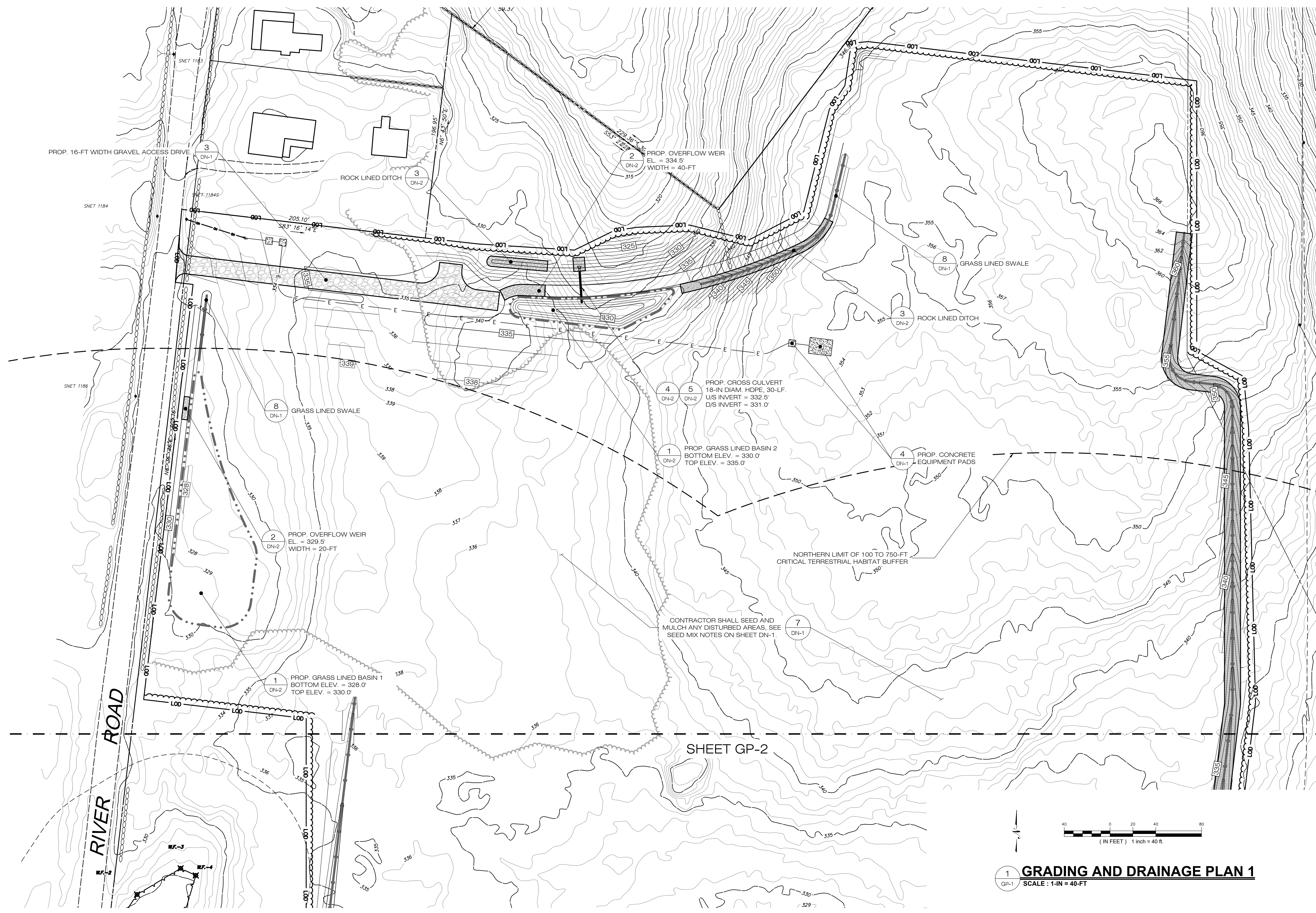

1
GP-1 **GRADING AND DRAINAGE PLAN 1**
SCALE: 1-IN = 40-FT

PUTNAM MEADOW
SOLAR STATION, LLC
179 GREEN STREET
SUITE 100
BOSTON, MA 02130



567 VAUXHAUL STREET EXTENSION - SUITE 311
WATERFORD, CT 06385 PHONE: (860)-663-1697
WWW.ALLPOINTSTECH.COM FAX: (860)-663-0935

CSC PERMIT SET

NO	DATE	REVISION
0	07/22/22	ISSUED FOR PERMIT: KAM
1		
2		
3		
4		
5		
6		

NOT FOR CONSTRUCTION

DESIGN PROFESSIONAL OF RECORD

PROF: KEVIN A. MCCAFFERY, PE
COMP: ALL-POINTS TECHNOLOGY CORPORATION
ADD: 567 VAUXHAUL STREET EXTENSION - SUITE 311 WATERFORD, CT 06385

OWNER: SYLVIA HANKEN R.I.T.
ADDRESS: 27 WEATHERWOOD ROAD AMHERST, MA 01002

PUTNAM MEADOW
SOLAR STATION, LLC

SITE ADDRESS: 56 RIVER ROAD PUTNAM, CT 06260

APT FILING NUMBER: CT710100

DRAWN BY: KAM
DATE: 07/22/22 CHECKED BY: JT

SHEET TITLE:
GRADING AND DRAINAGE PLAN (2 OF 2)

SHEET NUMBER:
GP-2 DRAFT

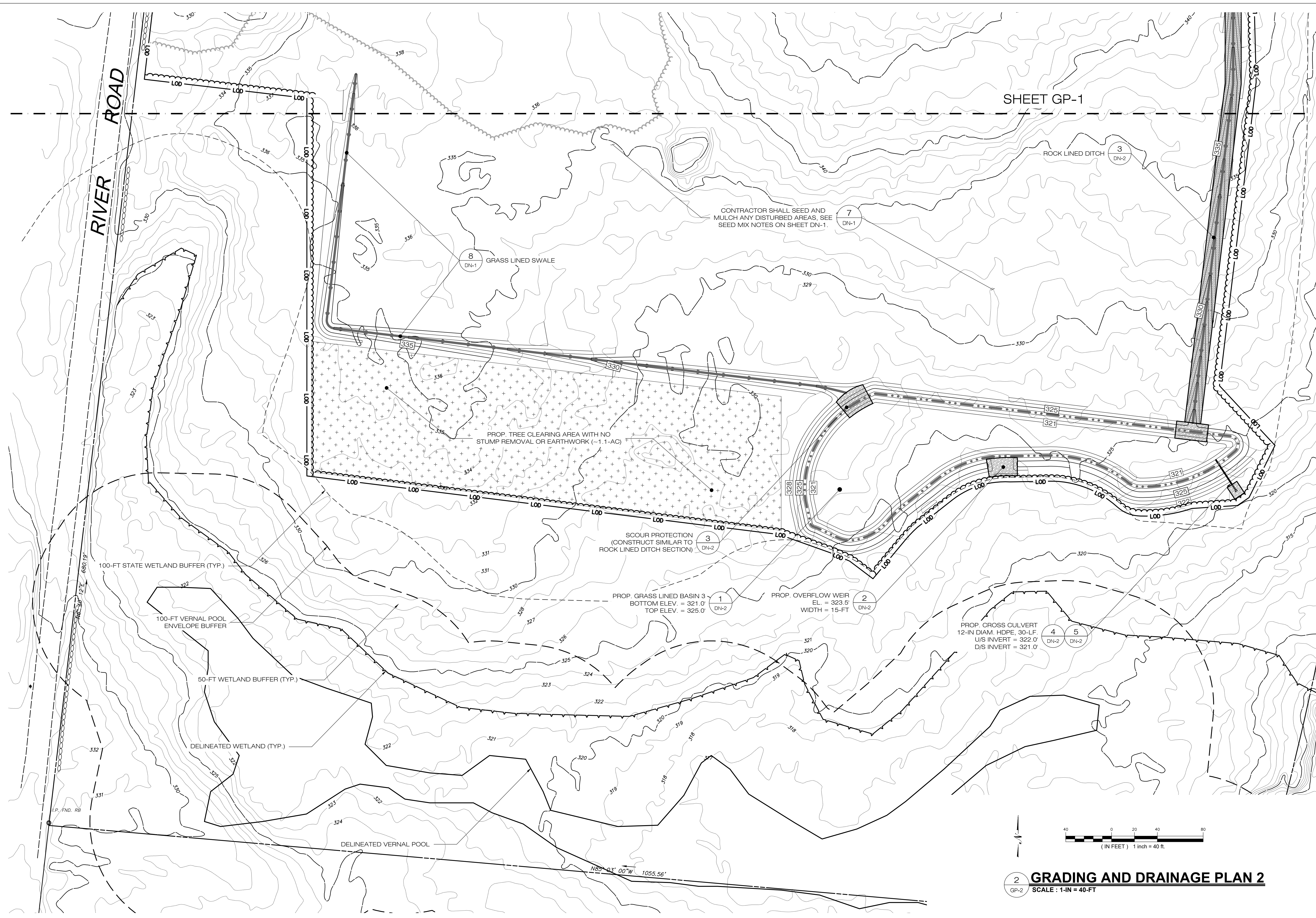

SHEET GP-1

2 GRADING AND DRAINAGE PLAN 2
SCALE: 1-IN = 40-FT

PUTNAM MEADOW
SOLAR STATION, LLC
179 GREEN STREET
SUITE 100
BOSTON, MA 02130



567 VAUXHAUL STREET EXTENSION - SUITE 311
WATERFORD, CT 06385 PHONE: (860)-663-1697
WWW.ALLPOINTSTECH.COM FAX: (860)-663-0935

CSC PERMIT SET

NO	DATE	REVISION
0	07/22/22	ISSUED FOR PERMIT: KAM
1		
2		
3		
4		
5		
6		

NOT FOR CONSTRUCTION

DESIGN PROFESSIONAL OF RECORD

PROF: KEVIN A. MCCAFFERY, PE
COMP: ALL-POINTS TECHNOLOGY CORPORATION
ADD: 567 VAUXHAUL STREET EXTENSION - SUITE 311 WATERFORD, CT 06385

OWNER: SYLVIA HANKEN R.I.T.
ADDRESS: 27 WEATHERWOOD ROAD AMHERST, MA 01002

PUTNAM MEADOW
SOLAR STATION, LLC

SITE ADDRESS: 56 RIVER ROAD PUTNAM, CT 06260
APT FILING NUMBER: CT710100
DRAWN BY: KAM
DATE: 07/22/22 CHECKED BY: JT

SHEET TITLE:
SITE AND UTILITY PLAN
(1 OF 2)

SHEET NUMBER:
SP-1 DRAFT



1 SITE AND UTILITY PLAN 1
SCALE: 1-IN = 40-FT

PUTNAM MEADOW
SOLAR STATION, LLC
179 GREEN STREET
SUITE 100
BOSTON, MA 02130



567 VAUXHAUL STREET EXTENSION - SUITE 311
WATERFORD, CT 06385 PHONE: (860)-663-1697
WWW.ALLPOINTSTECH.COM FAX: (860)-663-0935

CSC PERMIT SET

NO	DATE	REVISION
0	07/22/22	ISSUED FOR PERMIT: KAM
1		
2		
3		
4		
5		
6		

NOT FOR CONSTRUCTION

DESIGN PROFESSIONAL OF RECORD

PROF: KEVIN A. MCCAFFERY, PE
COMP: ALL-POINTS TECHNOLOGY CORPORATION
ADD: 567 VAUXHAUL STREET EXTENSION - SUITE 311 WATERFORD, CT 06385

OWNER: SYLVIA HANKEN R.I.T.
ADDRESS: 27 WEATHERWOOD ROAD AMHERST, MA 01002

PUTNAM MEADOW
SOLAR STATION, LLC

SITE ADDRESS: PUTNAM, CT 06260
APT FILING NUMBER: CT710100
DRAWN BY: KAM
DATE: 07/22/22 CHECKED BY: JT

SHEET TITLE:
SITE AND UTILITY PLAN
(2 OF 2)

SHEET NUMBER:
SP-2 DRAFT

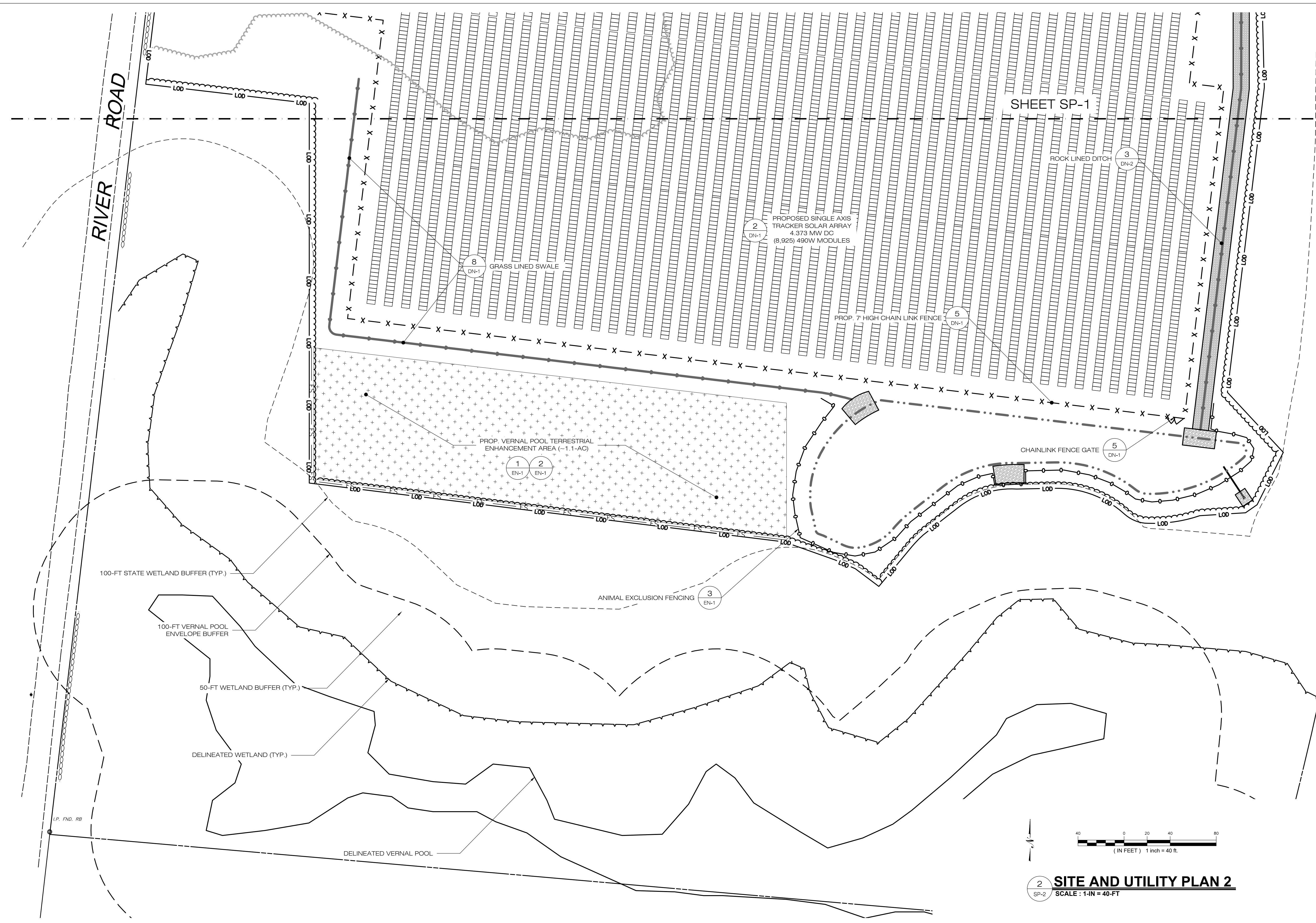

SHEET SP-1

2 SITE AND UTILITY PLAN 2
SCALE: 1-IN = 40-FT

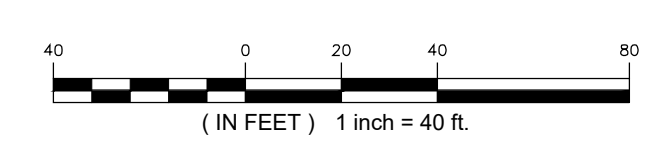

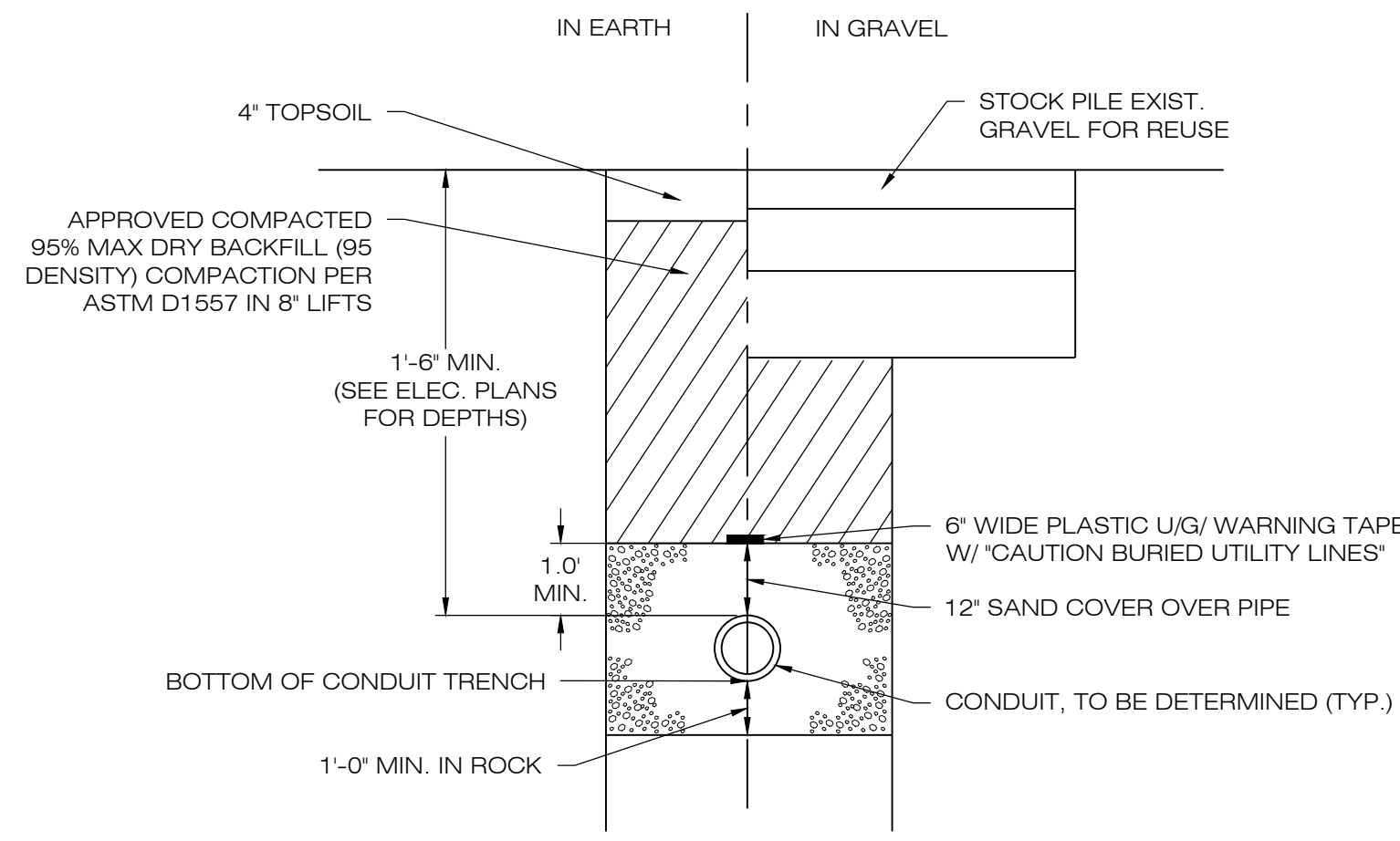

1 ELECTRICAL TRENCH DETAIL
DN-1 SCALE : N.T.S.

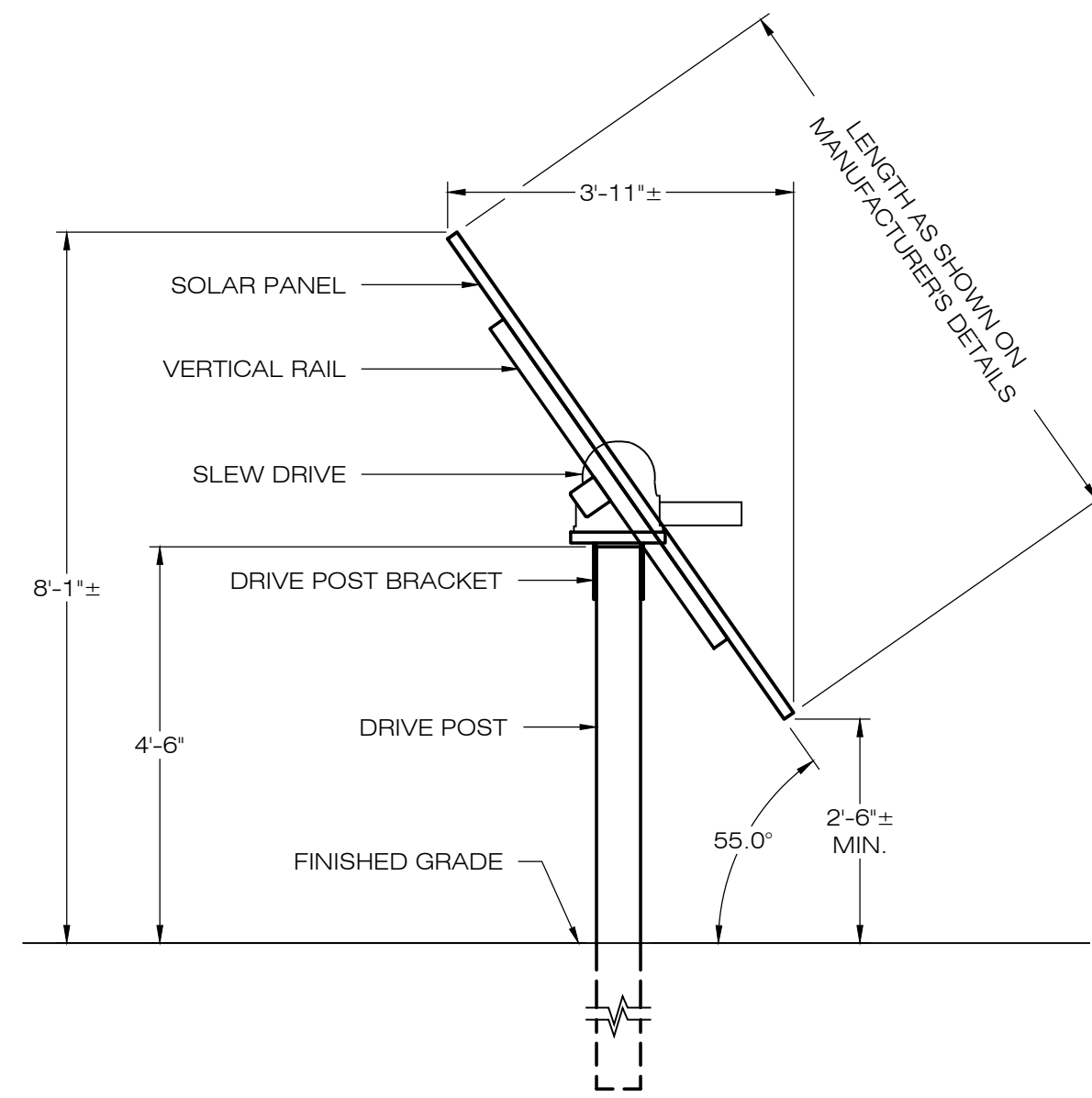

NOTES:
SEE MANUFACTURERS DETAIL SHEETS FOR ADDITIONAL INFORMATION REGARDING RACKING SYSTEM REQUIREMENTS AND INSTALLATION PROCEDURES. RACKING SYSTEM TO BE INSTALLED IN ACCORDANCE WITH MANUFACTURERS REQUIREMENTS.

2 TYPICAL TRACKER POST MOUNTED RACKING SYSTEM
DN-1 SCALE : N.T.S.

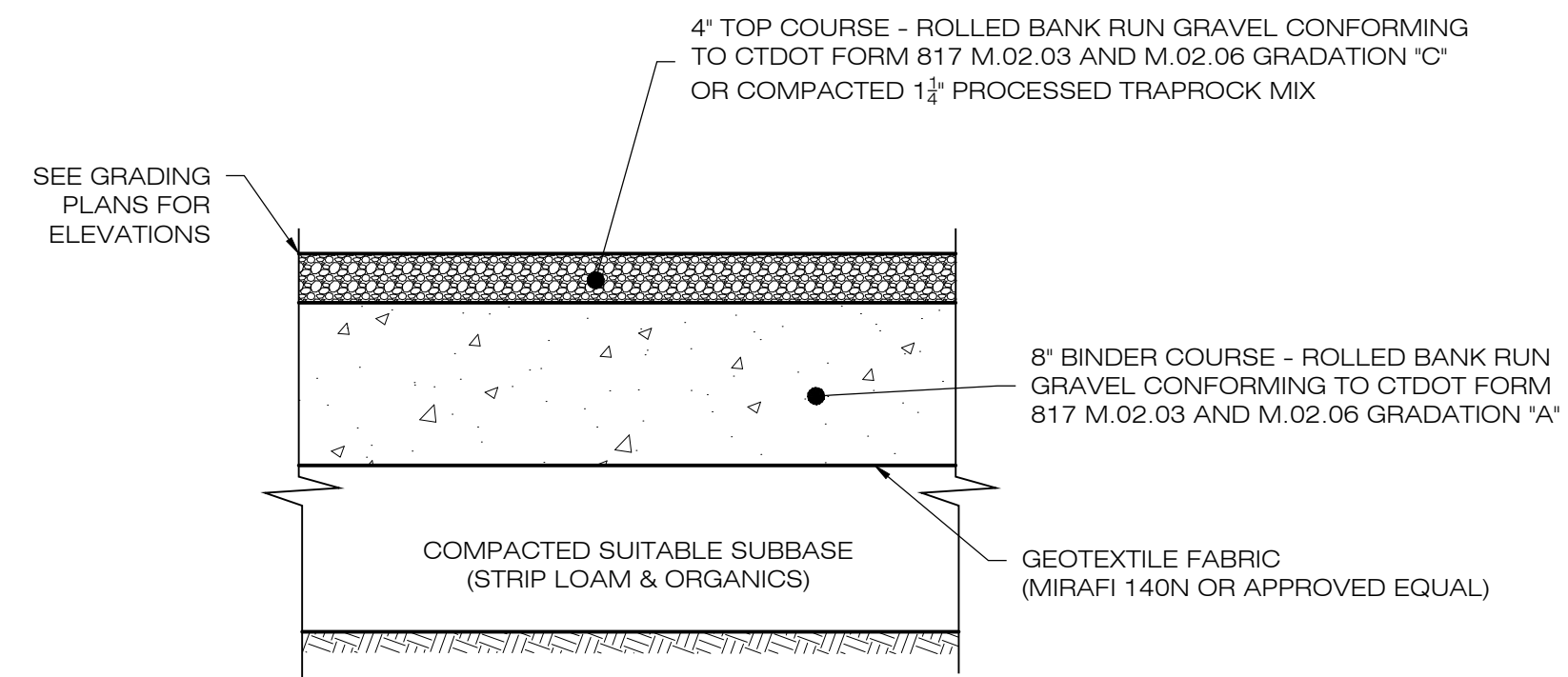

NOTES:
1. SUBBASE MAY CONSIST OF NATIVE MATERIALS IF FOUND ACCEPTABLE BY THE ENGINEER. SUBBASE TO BE COMPACTED TO 95% MAX DRY DENSITY.
2. SUBBASE IS TO BE FREE FROM DEBRIS AND UNSUITABLE MATERIALS.
3. CONTRACTOR SHALL INSTALL ACCESS ROAD FLUSH WITH EXISTING GRADE TO ENSURE DRAINAGE FLOW PATHS ARE MAINTAINED.
4. SEE PLAN VIEW SHEETS FOR ROAD WIDTH AND ELEVATIONS.

3 GRAVEL ACCESS DRIVE SECTION
DN-1 SCALE : N.T.S.

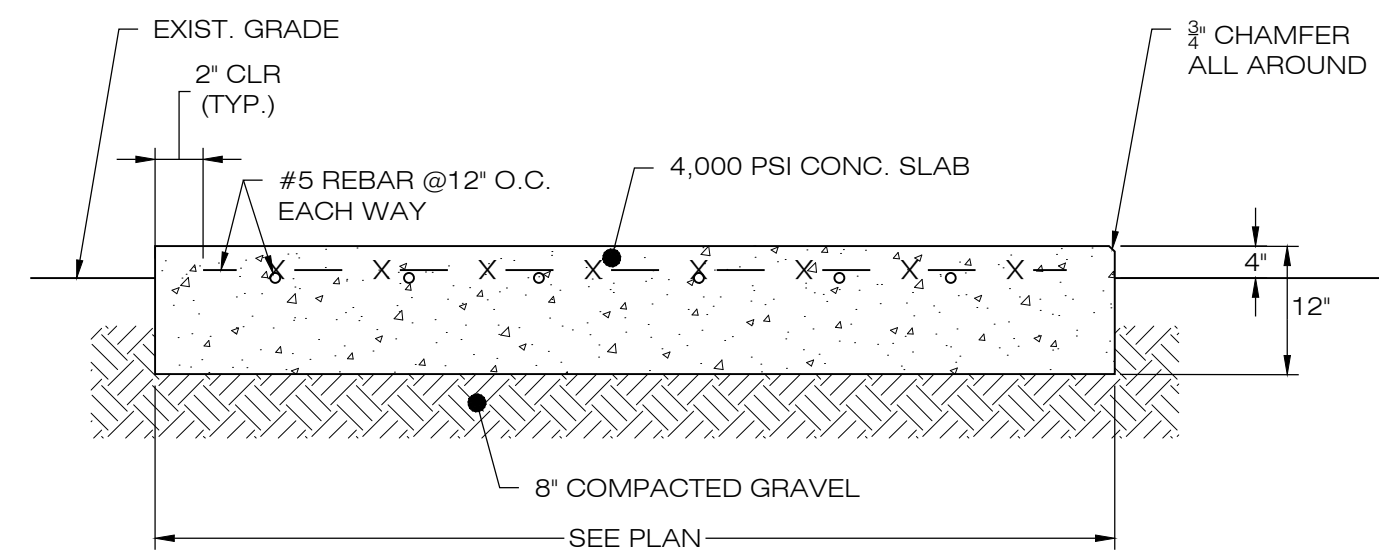

4 CONCRETE EQUIPMENT PAD
DN-1 SCALE : N.T.S.

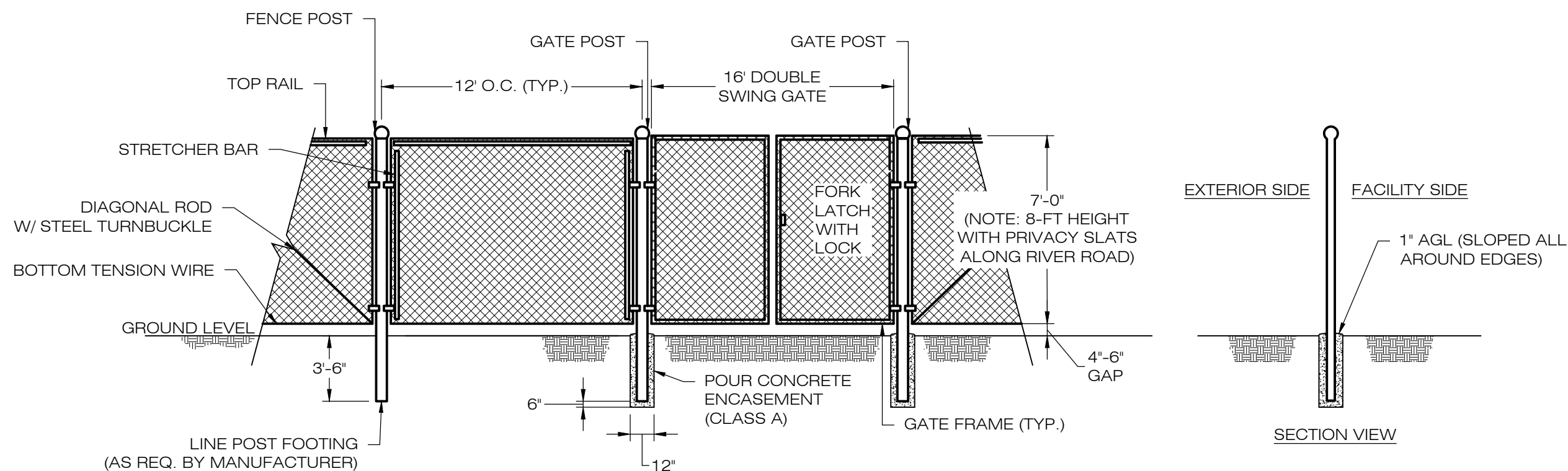

5 CHAIN-LINK FENCE & GATE DETAIL
DN-1 SCALE : N.T.S.

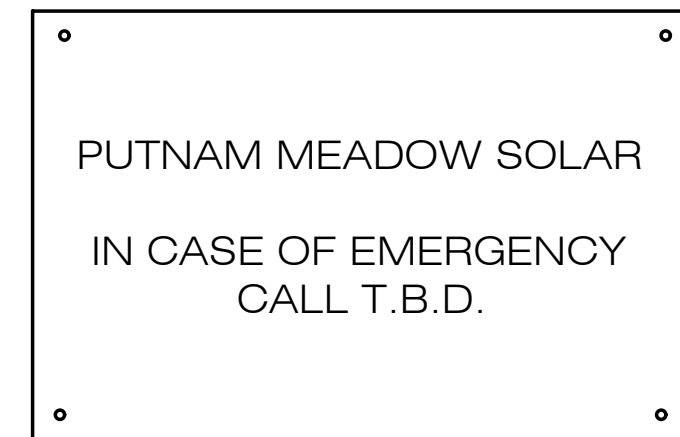

NOTES:
EMERGENCY CALL NUMBER TO BE PROVIDED ONCE DETERMINED.

6 NOTIFICATION SIGN DETAIL
DN-1 SCALE : N.T.S.

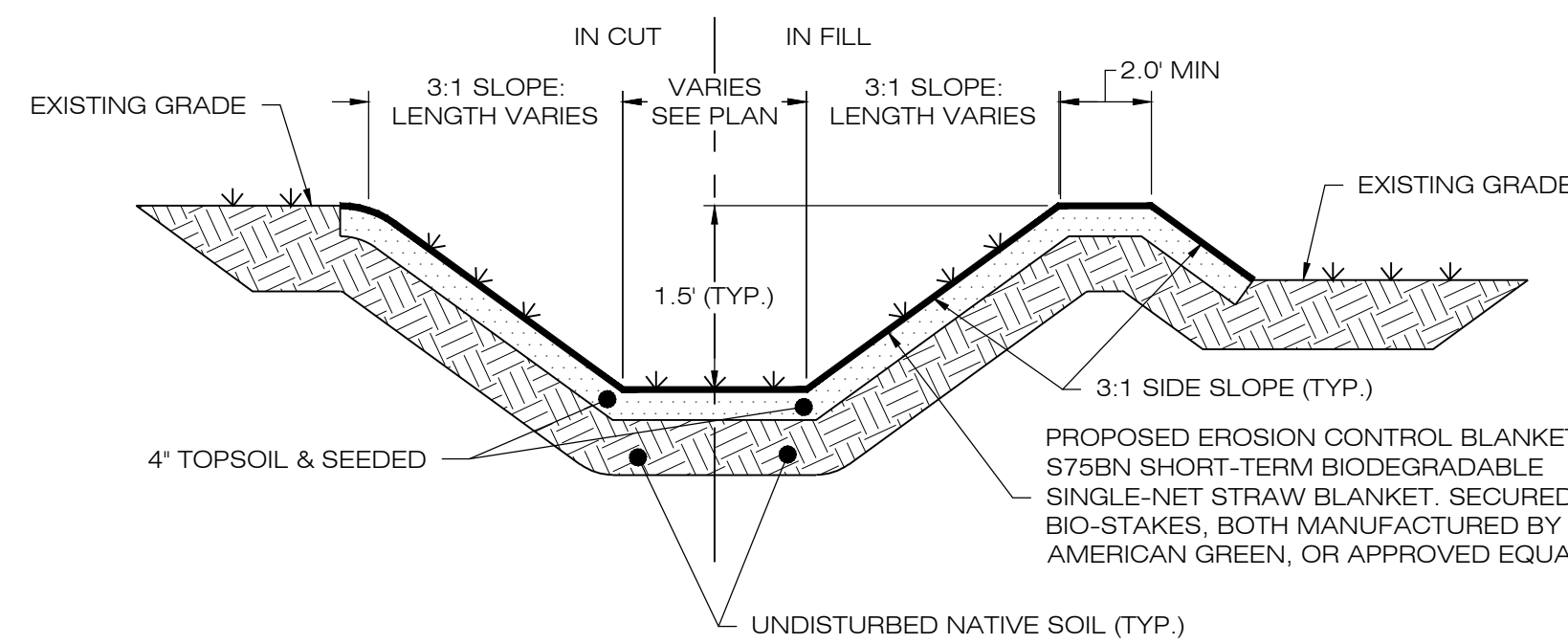

SEED MIX TO BE NEWP NEW ENGLAND EROSION CONTROL/ RESTORATION MIX FOR DETENTION BASINS AND MOIST SITES.

8 GRASS LINED SWALE
DN-1 SCALE : N.T.S.

Fuzz & Buzz Mix - Premium - ERNM-147

Botanical Name	Common Name	Price/lb
24.20 % <i>Lactuca perennis</i> , 'Crave', Tetraploid	Perennial Ryegrass, 'Crave', Tetraploid	3.48
17.70 % <i>Oxycthis glomerata</i> , 'Pinnacle'	Oxycthis glomerata, 'Pinnacle'	3.00
17.70 % <i>Festuca elatior</i>	Meadow Fescue	4.80
17.70 % <i>Poa pratensis</i> , 'Ginger'	Kentucky Bluegrass, 'Ginger' (pasture type)	3.36
5.40 % <i>Trifolium hybridum</i>	Alsike Clover	3.90
4.90 % <i>Trifolium incarnatum</i> , Variety Not Stated	Crimson Clover, Variety Not Stated	1.92
4.50 % <i>Trifolium pratense</i> , Medium, Variety Not Stated	Red Clover, Medium, Variety Not Stated	3.00
2.00 % <i>Lotus corniculatus</i> , 'Lee'	Beet's Foot, 'Trellis', 'Lee'	7.50
1.30 % <i>Chrysanthemum leucanthemum</i>	Owey Daisy	33.60
1.30 % <i>Cichorium intybus</i>	Blue Chicory	19.20
0.80 % <i>Chamaecrista fasciculata</i> , PA Ecotype	Partridge Pea, PA Ecotype	7.20
0.40 % <i>Aster oblongifolius</i> , PA Ecotype	Aromatic Aster, PA Ecotype	336.00
0.40 % <i>Aster prenanthoides</i> , PA Ecotype	Zigzag Aster, PA Ecotype	432.00
0.40 % <i>Cirsopsis lanceolata</i>	Lanceleaf Coreopsis	28.80
0.40 % <i>Tradescantia ohioensis</i> , PA Ecotype	Ohio Spiderwort, PA Ecotype	192.00
0.40 % <i>Zizia aurea</i>	Golden Alexanders	288.00
0.30 % <i>Solidago nemoralis</i> , PA Ecotype	Gray Goldenrod, PA Ecotype	336.00
0.10 % <i>Achillea millefolium</i>	Common Milkweed	163.20
0.10 % <i>Arenstemon hispidus</i>	Hairy Beardtongue	480.00

100.00 % Mix Price/lb Bulk: \$10.91

Seeding Rate: Expect to apply about 42 lbs per acre with a cover crop of annual ryegrass at 12 lbs/acre.

Northeast Solar Pollinator Buffer Mix - ERNM-610

Botanical Name	Common Name	Price/lb
37.00 % <i>Schizanthus scarpianus</i> , 'Camper'	Little Bluestem, 'Camper'	15.90
36.30 % <i>Bouteloua curtipendula</i> , 'Butte'	Sideoats Grama, 'Butte'	14.11
4.00 % <i>Chamaecrista fasciculata</i> , PA Ecotype	Partridge Pea, PA Ecotype	7.20
4.00 % <i>Cirsopsis lanceolata</i>	Lanceleaf Coreopsis	28.80
4.00 % <i>Cirsopsis discolor</i>	Purple Coneflower	43.20
3.30 % <i>Rudbeckia hirta</i>	Blackeyed Susan	24.00
2.30 % <i>Helianthus helianthoides</i> , PA Ecotype	Owey Sunflower, PA Ecotype	33.60
1.60 % <i>Arenstemon hispidus</i> , PA Ecotype	Hairy Beardtongue, PA Ecotype	192.00
1.50 % <i>Achillea tuberosa</i>	Butterfly Milkweed	432.00
0.80 % <i>Liatris spicata</i>	Marsh Blazing Star	252.00
0.70 % <i>Senna hebecarpa</i> , VA & WV Ecotype	Wild Senna, VA & WV Ecotype	28.80
0.50 % <i>Achillea incarnata</i> , PA Ecotype	Swamp Milkweed, PA Ecotype	192.00
0.50 % <i>Goum canadensis</i> , PA Ecotype	White Avena, PA Ecotype	192.00
0.50 % <i>Monarda fistulosa</i> , Fort Indiantown Gap-PA Ecotype	Wild Bergamot, Fort Indiantown Gap-PA Ecotype	120.00
0.50 % <i>Pycnanthemum tenuifolium</i>	Narrowleaf Mountainmint	168.00
0.50 % <i>Zizia aurea</i>	Golden Alexanders	288.00
0.40 % <i>Aster laevis</i> , NY Ecotype	Smooth Blue Aster, NY Ecotype	336.00
0.40 % <i>Aster novae-angliae</i> , PA Ecotype	New England Aster, PA Ecotype	336.00
0.30 % <i>Baptisia australis</i> , Southern WV Ecotype	Blue False Indigo, Southern WV Ecotype	96.00
0.30 % <i>Tradescantia ohioensis</i> , PA Ecotype	Ohio Spiderwort, PA Ecotype	192.00
0.20 % <i>Onocletha fruticosa</i> var. <i>fruticosa</i>	Sundrop	360.00
0.20 % <i>Solidago nemoralis</i> , PA Ecotype	Gray Goldenrod, PA Ecotype	336.00
0.10 % <i>Aster prenanthoides</i> , PA Ecotype	Zigzag Aster, PA Ecotype	432.00
0.10 % <i>Veronicastrum virginicum</i> , PA Ecotype	Culver's Root, PA Ecotype	768.00

100.00 % Mix Price/lb Bulk: \$38.45

Seeding Rate: Seed with 30 lbs/acre of a cover crop. For a cover crop use either grain oats (1 Jan to 31 Jul) or grain rye (1 Aug to 31 Dec).

7 ERNST SEED MIXES
DN-1 SCALE : N.T.S.

NOTE:
ERNM-147 TO BE USED WITH ARRAY.
ERNM-610 TO BE USED OUTSIDE FENCELINE AND IN NON-ARRAY AREAS (ROAD SHOULDERS, PERIMETER ALLEYS, ELECTRICAL TRENCHES, ETC.)

New England Erosion Control/Restoration Mix For Detention Basins and Moist Sites

Botanical Name	Common Name	Indicator
<i>Elymus riparius</i>	Riverbank Wild Rye	FACW
<i>Schizanthus scoparium</i>	Little Bluestem	FACU
<i>Festuca rubra</i>	Red Fescue	FACU
<i>Andropogon gerardii</i>	Big Bluestem	FAC
<i>Panicum virgatum</i>	Switch Grass	FAC
<i>Vernonia noveboracensis</i>	New York Ironweed	FACW+
<i>Agrostis perennans</i>	Upland Bentgrass	FACU
<i>Bidens frondosa</i>	Beggar Ticks	FACW
<i>Eupatorium maculatum</i> (<i>Eutrochium maculatum</i>)	Spotted Joe Pye Weed	OBL
<i>Eupatorium perfoliatum</i>	Boneset	FACW
<i>Aster novae-angliae</i> (<i>Symphotrichum novae-angliae</i>)	New England Aster	FACW-
<i>Scirpus cyperinus</i>	Wool Grass	FACW
<i>Juncus effusus</i>	Soft Rush	FACW+

PRICE PER LB. \$37.00 MIN. QUANTITY 3 LBS. TOTAL: \$111.00 APPLY: 35 LBS./ACRE :1250 sq ft/lb

PUTNAM MEADOW SOLAR STATION, LLC
179 GREEN STREET
SUITE 100
BOSTON, MA 02130



567 VAUXHAUL STREET EXTENSION - SUITE 311
WATERFORD, CT 06385 PHONE: (860)-663-1697
WWW.ALLPOINTSTECH.COM FAX: (860)-663-0935

CSC PERMIT SET

NO	DATE	REVISION
0	07/22/22	ISSUED FOR PERMIT: KAM
1		
2		
3		
4		
5		
6		

NOT FOR CONSTRUCTION

DESIGN PROFESSIONAL OF RECORD
PROF: KEVIN A. MCCAFFERY, PE
COMP: ALL-POINTS TECHNOLOGY CORPORATION
ADD: 567 VAUXHAUL STREET
EXTENSION - SUITE 311
WATERFORD, CT 06385
OWNER: SYLVIA HANKEN R.I.T.
ADDRESS: 27 WEATHERWOOD ROAD
AMHERST, MA 01002

PUTNAM MEADOW SOLAR STATION, LLC
SITE: 56 RIVER ROAD
ADDRESS: PUTNAM, CT 06260
APT FILING NUMBER: CT710100
DRAWN BY: KAM
DATE: 07/22/22
CHECKED BY: JT

SHEET TITLE:
SITE DETAILS
SHEET NUMBER:
DN-1 DRAFT

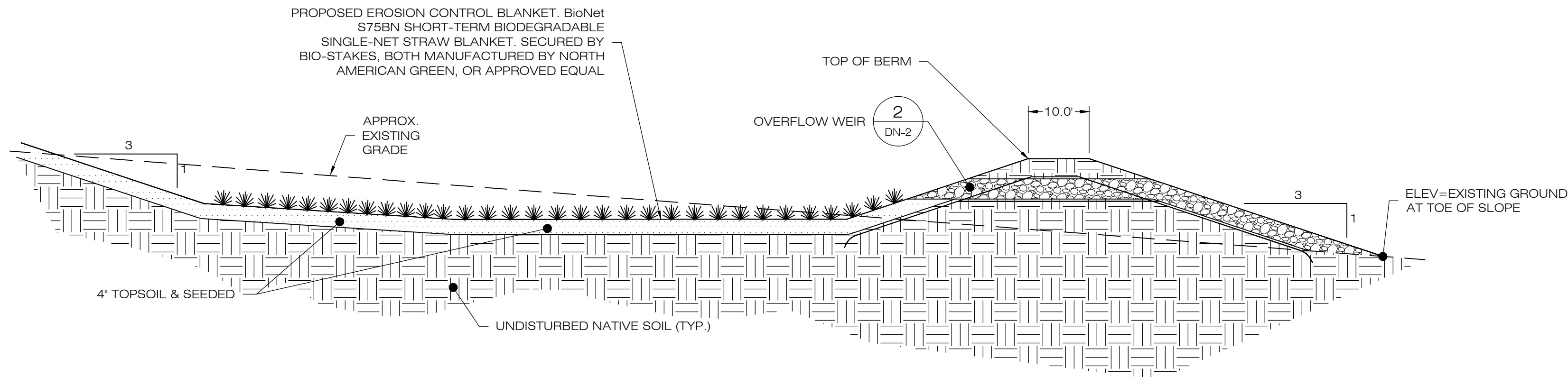

- NOTES:**
- SEED MIX TO BE NEWP NEW ENGLAND EROSION CONTROL/ RESTORATION MIX FOR DETENTION BASINS AND MOIST SITES. SEE SHEET DN-1.
 - FOR CONVERTING TEMPORARY SEDIMENT BASIN TO INFILTRATION BASIN, REMOVE BAFFLES, CLEAN OUT SEDIMENT, RESHAPE AS REQUIRED. SEE PLANS FOR BASIN DEPTHS AND ELEVATIONS.
 - INSPECT AND CLEAN PIPES.

1 GRASS LINED BASIN
DN-2 SCALE: N.T.S.

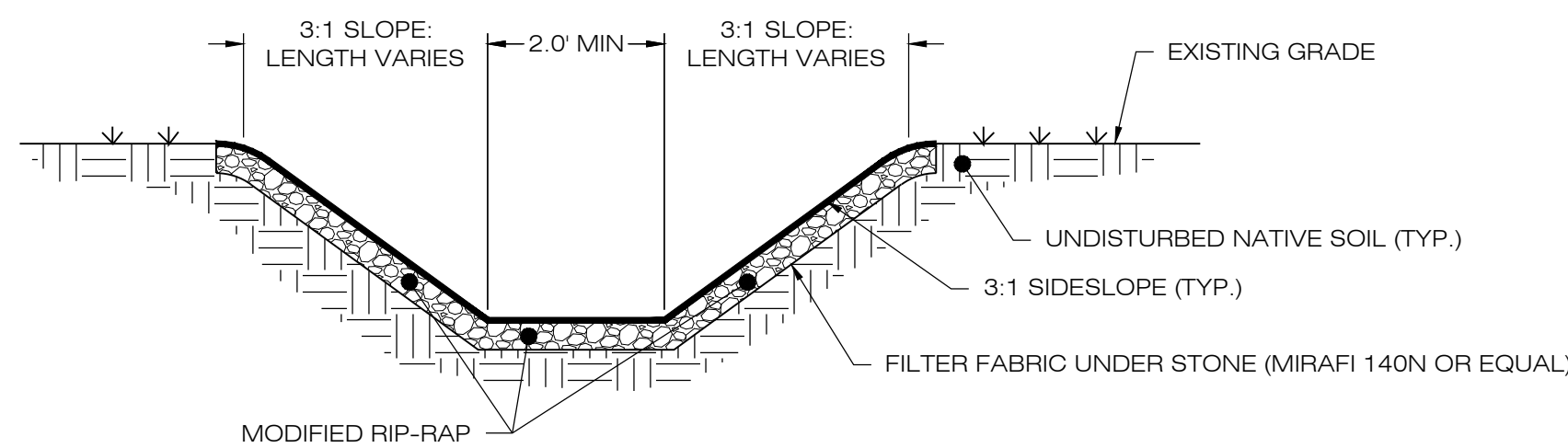

3 ROCK LINED DITCH
DN-2 SCALE: N.T.S.

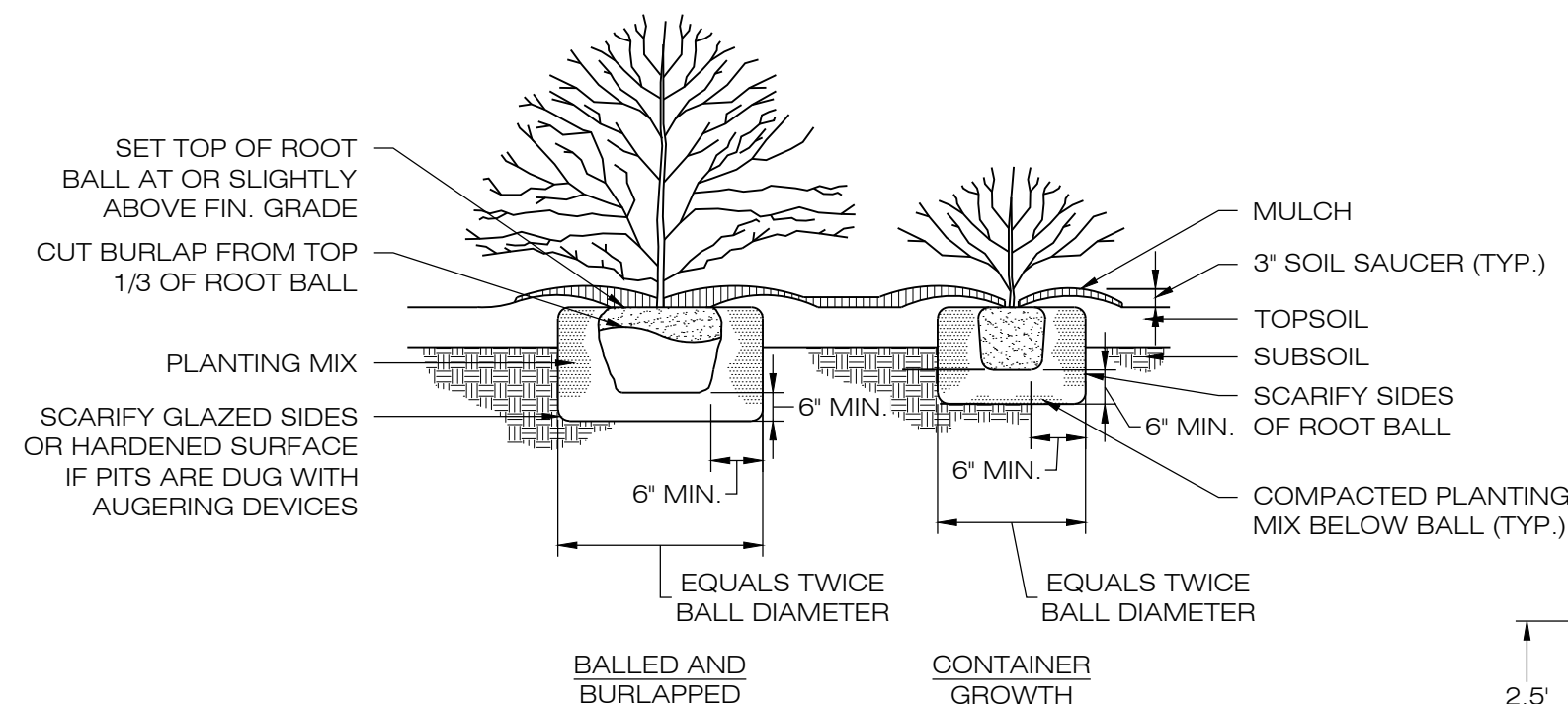

- NOTES:**
IN AREAS OF MASS PLANTINGS, CONTINUOUSLY EXCAVATE AND MULCH ENTIRE BED..

6 TYPICAL PLANTING DETAIL
DN-2 SCALE: N.T.S.

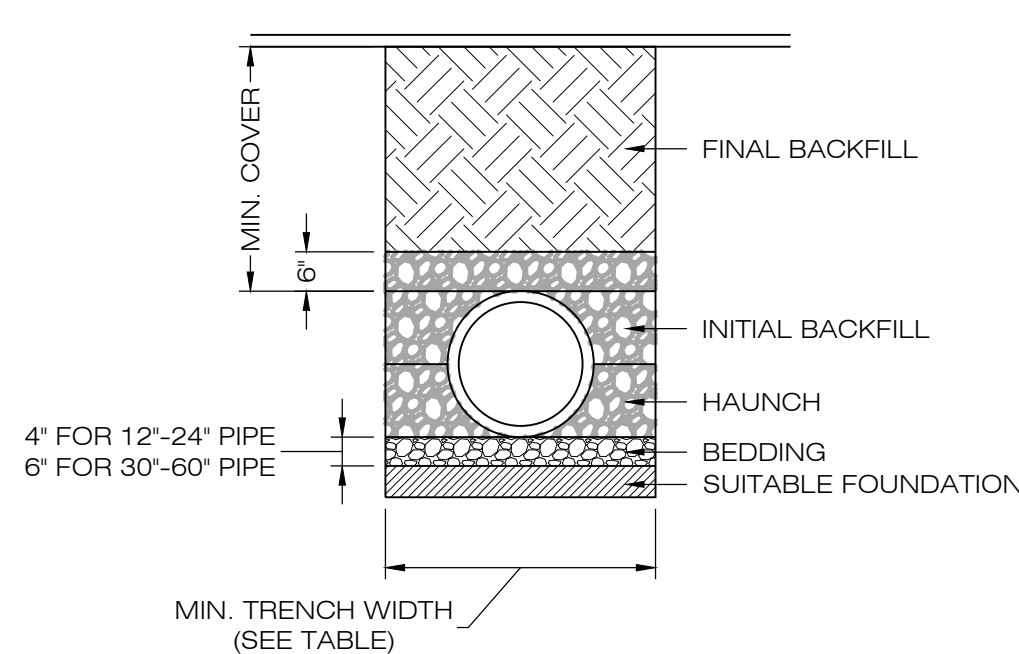
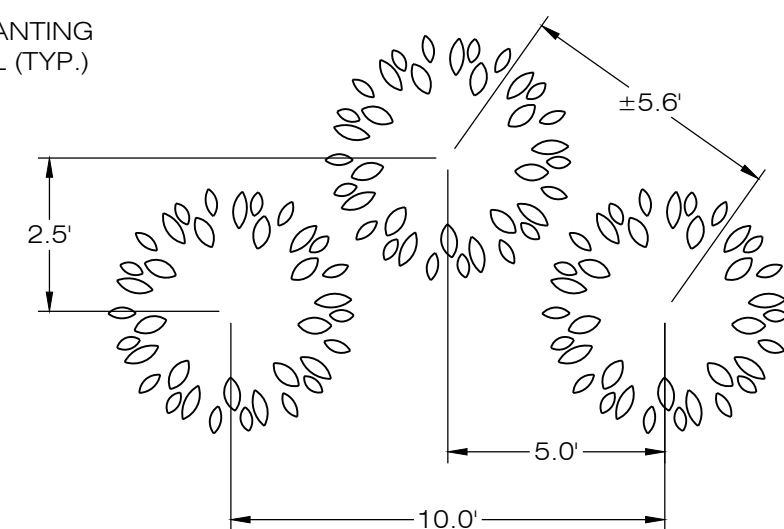

PIPE DIA.	MIN. TRENCH WIDTH
6"	23"
8"	26"
10"	28"
12"	30"
15"	34"
18"	39"
24"	48"
30"	56"
36"	64"
48"	80"
60"	96"

- NOTES:**
- ALL PIPE SYSTEMS SHALL BE INSTALLED IN ACCORDANCE WITH ASTM D2321, "STANDARD PRACTICE FOR UNDERGROUND INSTALLATION OF THERMOPLASTIC PIPE FOR SEWERS AND OTHER GRAVITY FLOW APPLICATIONS", LATEST EDITION.
 - MEASURES SHOULD BE TAKEN TO PREVENT MIGRATION OF NATIVE FINES INTO BACKFILL MATERIAL, WHEN REQUIRED.
 - FOUNDATION: WHERE THE TRENCH BOTTOM IS UNSTABLE, THE CONTRACTOR SHALL EXCAVATE TO A DEPTH REQUIRED BY THE ENGINEER AND REPLACE WITH SUITABLE MATERIAL AS SPECIFIED BY THE ENGINEER. AS AN ALTERNATIVE AND AT THE DISCRETION OF THE DESIGN ENGINEER, THE TRENCH BOTTOM MAY BE STABILIZED USING A GEOTEXTILE MATERIAL.
 - BEDDING: SUITABLE MATERIAL SHALL BE CLASS I, II OR III. THE CONTRACTOR SHALL PROVIDE DOCUMENTATION FOR MATERIAL SPECIFICATION TO ENGINEER. UNLESS OTHERWISE NOTED BY THE ENGINEER, MINIMUM BEDDING THICKNESS SHALL BE 4" (100mm) FOR 4"-24" (100mm-600mm), 6" (150mm) FOR 30"-60" (750mm-900mm).
 - INITIAL BACKFILL: SUITABLE MATERIAL SHALL BE CLASS I, II OR III IN THE PIPE ZONE EXTENDING NOT LESS THAN 6" ABOVE CROWN OF PIPE. THE CONTRACTOR SHALL PROVIDE DOCUMENTATION FOR MATERIAL SPECIFICATION TO ENGINEER. MATERIAL SHALL BE INSTALLED AS REQUIRED IN ASTM D2321, LATEST EDITION.
 - MINIMUM COVER: MINIMUM COVER, H, IN NON-TRAFFIC APPLICATIONS (GRASS OR LANDSCAPE AREAS) IS 12" FROM THE TOP OF PIPE TO GROUND SURFACE. ADDITIONAL COVER MAY BE REQUIRED TO PREVENT FLOTATION. FOR TRAFFIC APPLICATIONS, MINIMUM COVER, H, IS 12" UP TO 48" DIAMETER PIPE AND 24" OF COVER FOR 54"-60" DIAMETER PIPE, MEASURED FROM TOP OF PIPE TO BOTTOM OF FLEXIBLE PAVEMENT OR TO TOP OF RIGID PAVEMENT.

4 HDPE STORM DRAINAGE TRENCH DETAIL
DN-2 SCALE: N.T.S.

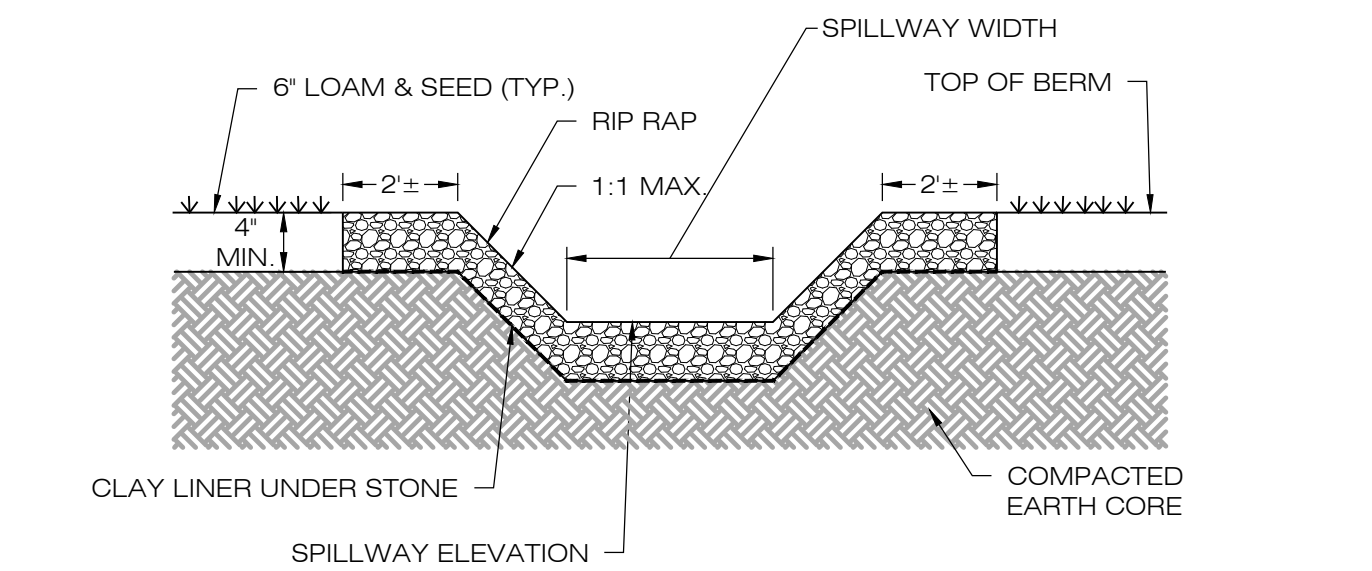

SECTION A-A' THROUGH SPILLWAY

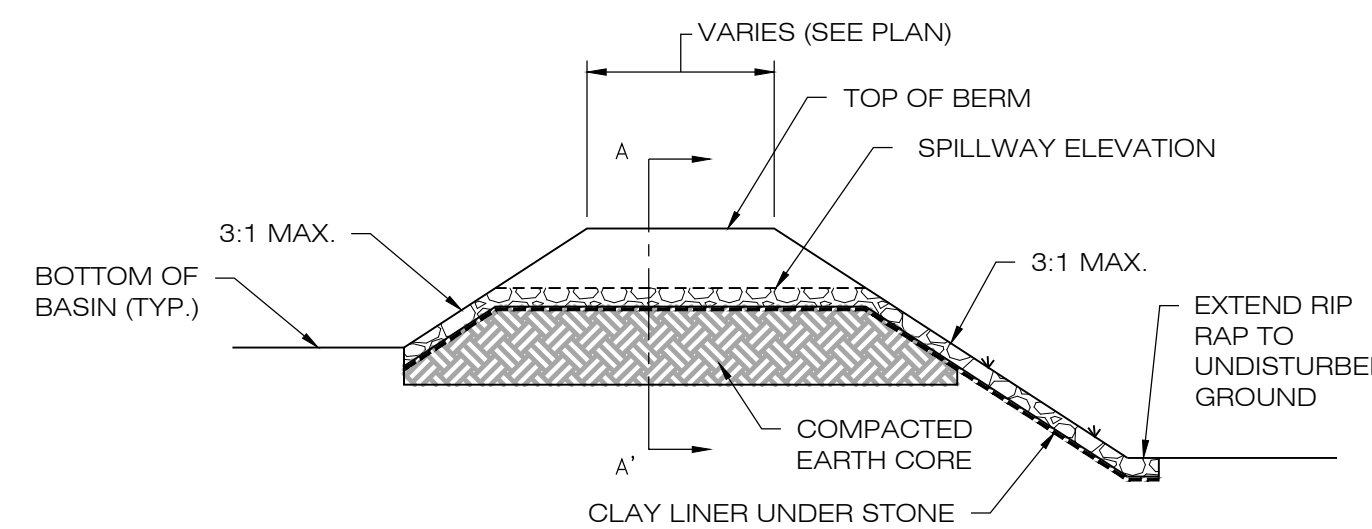

2 OVERFLOW WEIR DETAIL
DN-2 SCALE: N.T.S.

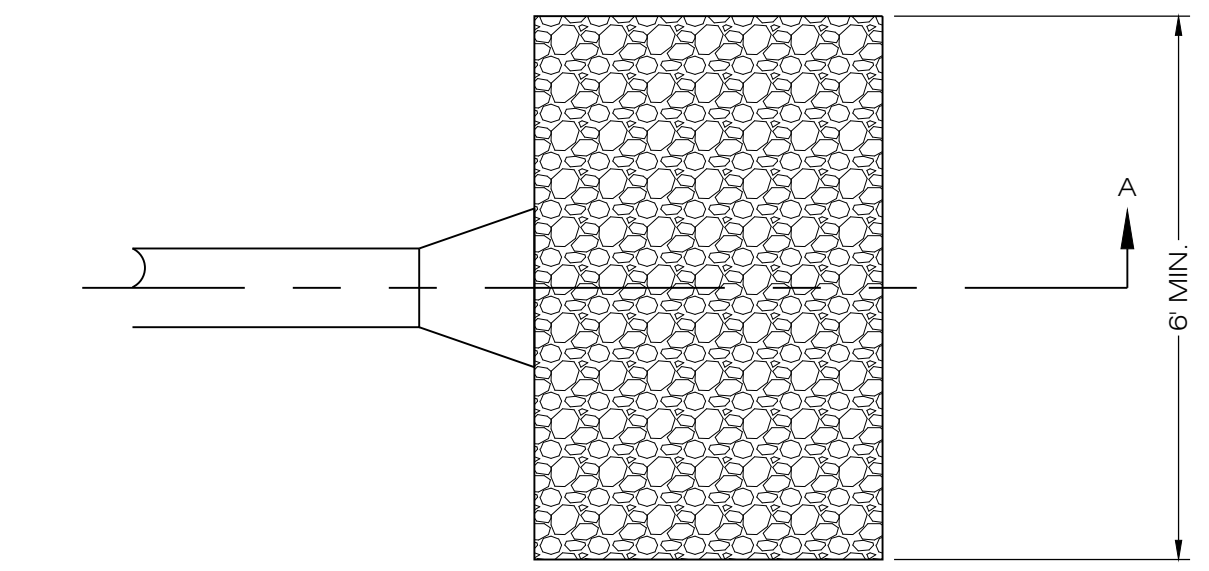

PLAN VIEW

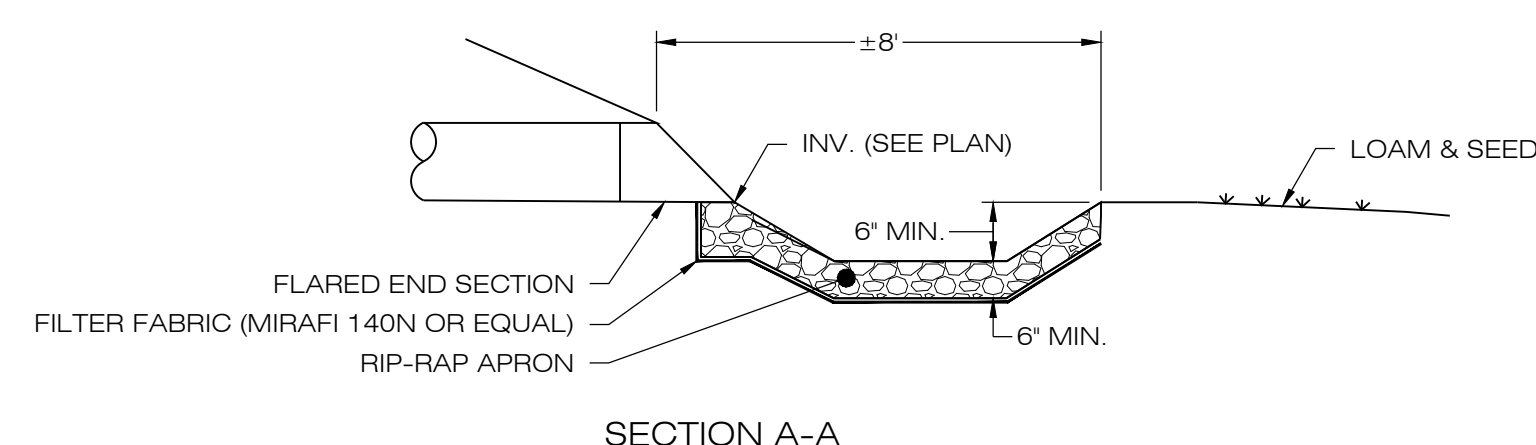

SECTION A-A

5 FLARED END SECTION/PLUNGE POOL
DN-2 SCALE: N.T.S.

PUTNAM MEADOW
SOLAR STATION, LLC
179 GREEN STREET
SUITE 100
BOSTON, MA 02130



567 VAUXHAUL STREET EXTENSION - SUITE 311
WATERFORD, CT 06385 PHONE: (860)-663-1697
WWW.ALLPOINTSTECH.COM FAX: (860)-663-0935

CSC PERMIT SET

NO	DATE	REVISION
0	07/22/22	ISSUED FOR PERMIT: KAM
1		
2		
3		
4		
5		
6		

NOT FOR CONSTRUCTION

DESIGN PROFESSIONAL OF RECORD
PROF: KEVIN A. MCCAFFERY, PE
COMP: ALL-POINTS TECHNOLOGY CORPORATION
ADD: 567 VAUXHAUL STREET
EXTENSION - SUITE 311
WATERFORD, CT 06385
OWNER: SYLVIA HANKEN R.I.T.
ADDRESS: 27 WEATHERWOOD ROAD
AMHERST, MA 01002

PUTNAM MEADOW
SOLAR STATION, LLC
SITE: 56 RIVER ROAD
ADDRESS: PUTNAM, CT 06260
APT FILING NUMBER: CT710100
DRAWN BY: KAM
DATE: 07/22/22
CHECKED BY: JT

SHEET TITLE:
SITE DETAILS

SHEET NUMBER:
DN-2 DRAFT