

STATE OF CONNECTICUT
CONNECTICUT SITING COUNCIL

IN RE:

APPLICATION OF HOMELAND TOWERS, LLC
AND NEW CINGULAR WIRELESS PCS, LLC d/b/a
AT&T FOR A CERTIFICATE OF
ENVIRONMENTAL COMPATIBILITY AND
PUBLIC NEED FOR THE CONSTRUCTION,
MAINTENANCE, AND OPERATION OF A
TELECOMMUNICATIONS FACILITY AT
1837 PONUS RIDGE ROAD, TOWN OF
NEW CANAAN, CONNECTICUT

DOCKET NO. 509

September 15, 2022

HOMELAND TOWERS, LLC and NEW CINGULAR WIRELESS PCS, LLC (AT&T)
SUPPLEMENTAL SUBMISSION IN RESPONSE TO
CONNECTICUT SITING COUNCIL 9/8/22 HEARING REQUEST

In accordance with the Council's request during the September 8, 2022 evidentiary hearing, please find enclosed revised and certified Site Plan Sheets EX-1 and EX-2 of the August 31, 2022 late file exhibit.

CERTIFICATE OF SERVICE

I hereby certify that on this day the foregoing was sent electronically and one (1) original and fifteen (15) hard copies were sent overnight mail to the Connecticut Siting Council and sent electronically to the parties on the service list as noted below.

Kenneth C. Baldwin, Esq.
Robinson & Cole LLP
280 Trumbull Street
Hartford, CT 06103-3597
kbaldwin@rc.com

David F. Sherwood, Esq.
Moriarty, Paetzold & Sherwood
2230 Main Street, P.O. Box 1420
Glastonbury, CT 06033-6620
Phone (860) 657-1010
dfsherwood@gmail.com

Justin Nishioka
60 Squires Lane
New Canaan, CT 06840
Phone (510) 913-3476
Justin.nishioka@gmail.com

Dated: September 15, 2022



Lucia Chiochio, Esq.
Kristen Motel, Esq.
Cuddy & Feder LLP
445 Hamilton Ave, 14th Floor
White Plains, NY 10601
(914)-761-1300

cc: Homeland
AT&T
APT
Smartlink
C Squared

SITE SURVEY
'CT050'
1837 PONUS RIDGE ROAD
NEW CANAAN, CT 06840
FAIRFIELD COUNTY



SITE LOCATION LOCATION MAP
(NOT TO SCALE)

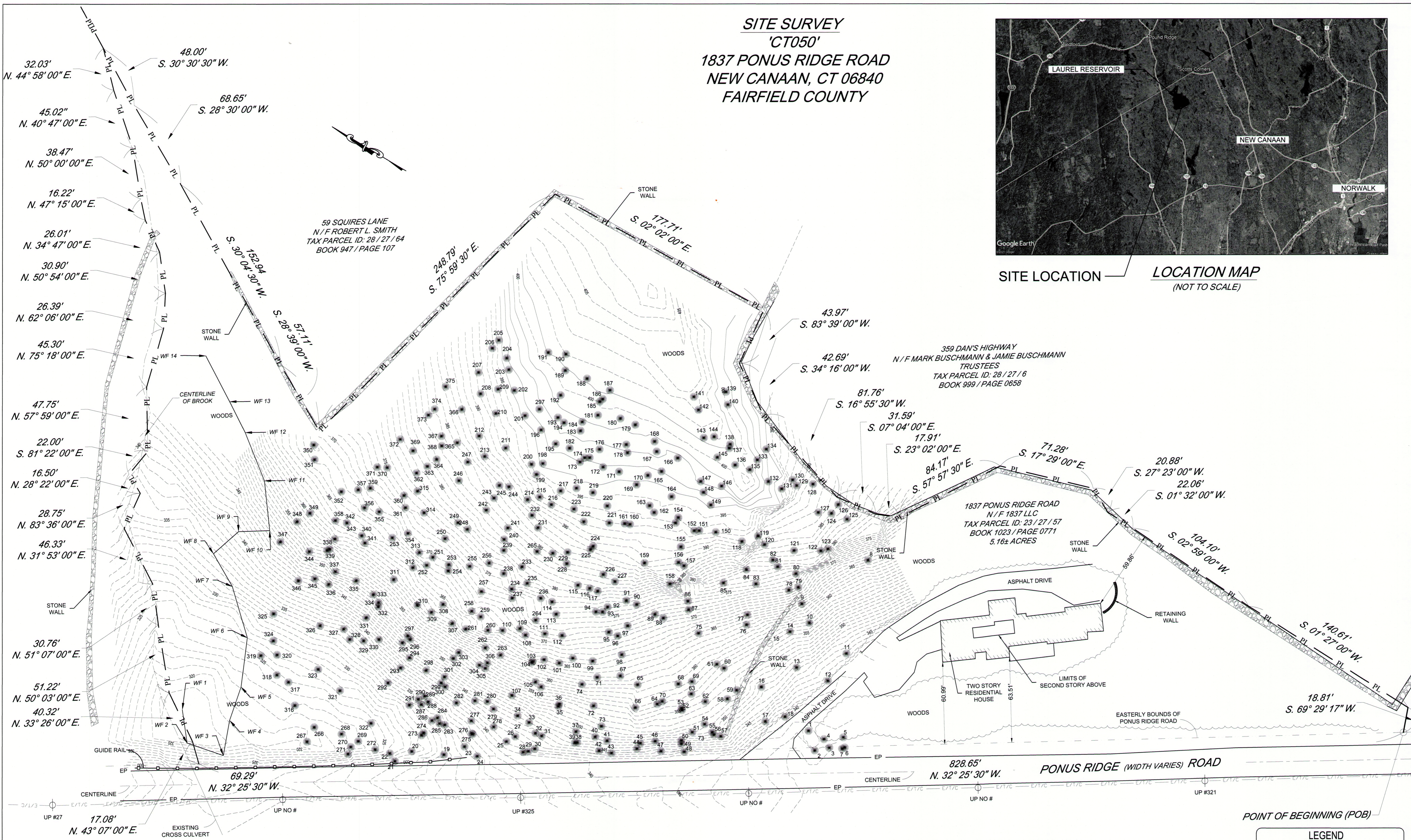

- GENERAL NOTES:
- SUBSURFACE UTILITIES WERE NOT LOCATED OR SURVEYED BY NORTHEAST TOWER SURVEYING, INC. AS PART OF THIS SURVEY. PERSONS DEPENDING ON THIS DOCUMENT SHOULD CONTACT THE LOCAL UNDERGROUND UTILITY LOCATING AGENCY PRIOR TO COMMENCING ANY EARTH MOVING OPERATIONS OR OTHER NEW CONSTRUCTION ACTIVITIES OR CALL 811 OR 1-800-922-4455.
 - VERTICAL DATUM IS NAVD 1988 AND ESTABLISHED BY GPS OBSERVATIONS REFERENCED TO THE NGS CORS NETWORK. PERMANENT SITE CONTROL HAS BEEN ESTABLISHED ON SITE.
 - HORIZONTAL DATUM IS NAD 83, STATE PLANE COORDINATES OF CONNECTICUT AND ESTABLISHED GPS OBSERVATIONS REFERENCED TO THE NGS CORS NETWORK. DEED BEARINGS ARE SHOWN HEREON AND NOT RELATED TO CURRENT HORIZONTAL CONTROL.
 - SURVEY MAY BE SUBJECT TO EASEMENTS AND RIGHT-OF-WAYS OF RECORD, BOTH RECORDED AND UNRECORDED.
 - ONLY COPIES FROM THE ORIGINAL SURVEY MAP EMBOSSED WITH AN ORIGINAL OF THE LAND SURVEYOR'S STAMP AND SIGNATURE SHALL BE CONSIDERED TO BE TRUE AND VALID COPIES.
 - SURVEY NOT INTENDED FOR THE CONVEYANCE OF THE REAL PROPERTY. SURVEY ONLY PROVIDED IN CONJUNCTION WITH PLANNING, ZONING AND PERMITTING REQUIREMENTS. USE OF THIS SURVEY BY ANYONE OTHER THAN HOMELAND TOWER, LLC IS STRICTLY PROHIBITED.
 - PROPERTY LINES ESTABLISHED USING A COMBINATION OF EXISTING FIELD MONUMENTATION, PARENT PARCEL DEED AND OTHER RECORD DOCUMENTATION.
 - TOPOGRAPHIC FEATURES SHOWN HEREON ARE BASED UPON ACTUAL FIELD DATA COLLECTED ON APRIL 12-15, 2021.
 - ADDITIONAL BOUNDARY INFORMATION SHOWN HEREON IS BASED ON THE TOWN OF NEW CANAAN GIS DATA AS OF MAY 7, 2021 AND IS NOT INTENDED TO BE CONSTRUED AS HAVING BEEN OBTAINED AS THE RESULT OF A FIELD BOUNDARY SURVEY.
 - FOR REFERENCE, SEE MAP NUMBER 5246 FILED IN THE TOWN OF NEW CANAAN CLERK'S OFFICE AND IS ENTITLED "MAP SHOWING SUBDIVISION OF PROPERTY OWNED BY THE STAMFORD WATER COMPANY, NEW CANAAN, CONNECTICUT."

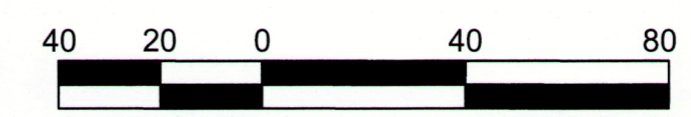

LEGEND

MH	⊗	MANHOLE
GM	⊙	GAS METER
LP	⊠	LIGHT STANDARD
DS	⊞	DRAINAGE STRUCT.
HYD.	⊕	FIRE HYDRANT
ICV	⊗	VALVE / IRRIGATION CONTROL VALVE
I.P. / MON.	⊙	EXISTING IRON PIPE
UP	⊙	UTILITY POLE
PL	—	PROPERTY LINE
	---	EASEMENT LINE
	---	CENTERLINE
	---	SUBLOT LINE
	---	GUIDE RAIL
	---	ROW LINE
	---	FENCE
	⊗	TREE
	---	EDGE OF WOODS
	---	BRUSH LINE
	---	OVERHEAD UTILITIES

TO MY KNOWLEDGE AND BELIEF, THIS MAP IS SUBSTANTIALLY CORRECT AS NOTED HEREON.

E. Newman 15616

EARLE C. NEWMAN, L.S. LICENSE NO.

THIS DOCUMENT AND COPIES THEREOF ARE VALID ONLY IF THEY BEAR THE SIGNATURE AND EMBOSSED SEAL OF THE DESIGNATED LICENSED PROFESSIONAL. UNAUTHORIZED ALTERATIONS TO THIS PLAN RENDER THE DECLARATION HEREON NULL AND VOID.

PLANS PREPARED FOR:

HOMELAND TOWERS
9 Harmony Street
Danbury, Connecticut 06810

SURVEY LICENSE:

EARLE C. NEWMAN P.L.S.- NO. LS 15616

CONSULTANT:
Northeast Tower Surveying, Inc.
140 West Maplemead Road Williamsville, New York 14221
(716) 548-2894
Northeast Tower Surveying, Inc. Project #21-025

DRAWING NOTICE:

THESE DOCUMENTS ARE CONFIDENTIAL AND ARE THE SOLE PROPERTY OF HOMELAND TOWERS AND MAY NOT BE REPRODUCED, DISSEMINATED OR REDISTRIBUTED WITHOUT THE EXPRESS WRITTEN CONSENT OF HOMELAND TOWERS

REVISIONS:

DESCRIPTION	DATE	BY	REV
REVISION 1 - ADD SIGNATURE BOX	09/14/22	DSA	ECN
ISSUED FINAL	11/30/21	DSA	ECN
ISSUED DRAFT	05/07/21	DSA	ECN

SITE NAME:
NEW CANAAN NORTHWEST

SITE NUMBER:
CT050

SITE ADDRESS:
1837 PONUS RIDGE ROAD
NEW CANAAN, CT 06840
FAIRFIELD COUNTY

SHEET DESCRIPTION:
SITE SURVEY

SHEET NUMBER:
EX-1

PLANS PREPARED FOR:



HOMELAND TOWERS
9 Harmony Street
Danbury, Connecticut 06810

REFERENCE	TREE SIZE / SPECIES	Note	REFERENCE	TREE SIZE / SPECIES	Note	REFERENCE	TREE SIZE / SPECIES	Note	REFERENCE	TREE SIZE / SPECIES	Note	REFERENCE	TREE SIZE / SPECIES	Note	REFERENCE	TREE SIZE / SPECIES	Note
1	36" Oak		61	20" Oak		121	6" Maple		181	6" Oak		241	16" Birch		301	8" Unknown	
2	14" Unknown		62	Two Bole 8" & 6" Beech		122	26" Oak		182	10" Oak		242	10" Oak		302	10" Birch	
3	6" Unknown		63	14" Oak		123	10" Oak		183	10" Birch		243	Two Bole 12" & 8" Beech		303	10" Beech	
4	10" Oak		64	18" Oak		124	14" Oak		184	6" Oak		244	14" Unknown	Dead	304	8" Oak	
5	30" Oak		65	16" Oak		125	16" Oak		185	14" Oak		245	10" Oak		305	8" Beech	
6	6" Unknown		66	20" Birch		126	26" Oak		186	10" Oak		246	36" Oak		306	8" Beech	
7	6" Unknown		67	20" Birch		127	30" Oak		187	40" Unknown	Dead	247	6" Oak		307	8" Beech	
8	42" Oak		68	8" Birch		128	10" Unknown		188	8" Beech		248	14" Oak		308	8" Beech	
9	12" Birch		69	24" Oak		129	20" Oak		189	26" Beech		249	10" Beech		309	18" Beech	
10	36" / 30" Two Bole Oak		70	20" Oak		130	20" Oak		190	32" Beech		250	26" Oak		310	18" Oak	
11	34" Oak		71	6" Beech		131	10" Maple		191	16" Beech		251	6" Birch		311	20" Oak	
12	6" Birch		72	12" Unknown		132	8" Maple		192	14" Oak		252	20" Oak		312	Two Bole 10" & 6" Oak	
13	28" Oak		73	10" Beech		133	10" Beech		193	12" Oak		253	8" Oak		313	8" Oak	
14	6" Beech		74	Two Bole 20" & 18" Oak		134	6" Maple		194	8" Hemlock		254	10" Oak		314	14" Birch	
15	30" Stump		75	Two Bole 14" & 10" Oak		135	6" Maple		195	30" Oak	Dead	255	14" Beech		315	6" Maple	
16	12" Oak		76	22" Oak		136	6" Oak		196	8" Beech		256	6" Birch		316	22" Oak	
17	12" Unknown		77	10" Maple		137	12" Maple		197	24" Hemlock		257	8" Maple		317	22" Oak	
18	6" Unknown		78	18" Maple		138	8" Birch		198	8" Oak		258	10" Birch		318	16" Beech	
19	12" Maple		79	14" Maple		139	10" Maple		199	30" Unknown	Dead	259	14" Birch		319	14" Oak	
20	6" Unknown		80	6" Beech		140	10" Maple		200	24" Oak		260	10" Beech		320	12" Birch	
21	12" Maple		81	Two Bole 6" & 4" Maple		141	16" Maple		201	8" Maple		261	32" Oak		321	8" Beech	
22	26" Oak		82	28" Oak		142	8" Oak		202	Two Bole 14" & 6" Oak		262	12" Oak		322	10" Beech	
23	8" Maple		83	Two Bole 8" & 12" Maple		143	8" Oak		203	8" Maple		263	6" Beech		323	14" Unknown	
24	12" Beech		84	8" Maple		144	6" Birch		204	24" Oak		264	8" Beech		324	Two Bole 12" & 6" Oak	
25	18" Oak		85	Two Bole 16" & 14" Maple		145	14" Oak		205	10" Oak		265	6" Maple		325	16" Oak	
26	8" Unknown	Dead	86	22" Birch		146	12" Birch		206	6" Maple		266	8" Birch		326	10" Maple	
27	10" Unknown	Dead	87	Two Bole 12" & 10" Maple		147	Two Bole 18" & 14" Oak		207	24" Oak		267	26" Oak		327	20" Oak	
28	Two Bole 6" & 6" Beech		88	8" Oak		148	8" Birch		208	14" Unknown	Dead	268	20" Maple		328	8" Birch	
29	10" Oak		89	8" Oak		149	20" Maple		209	6" Beech		269	24" Oak		329	16" Oak	
30	8" Unknown		90	6" Maple		150	Two Bole 8" & 4" Oak		210	12" Oak		270	20" Oak		330	10" Beech	
31	8" Unknown		91	22" Oak		151	24" Hickory Stump		211	14" Birch		271	20" Oak		331	12" Beech	
32	20" Oak		92	24" Oak		152	20" Maple		212	22" Oak		272	8" Birch		332	14" Oak	
33	16" Oak		93	8" Oak		153	Two Bole 14" & 4" Maple		213	22" Oak		273	16" Oak		333	16" Birch	
34	6" Beech		94	6" Oak		154	8" Birch		214	18" Oak		274	8" Beech		334	6" Maple	
35	12" Beech		95	10" Birch		155	8" Oak		215	18" Oak		275	20" Oak		335	16" Beech	
36	6" Maple		96	14" Oak		156	18" Maple		216	18" Oak		276	20" Oak		336	20" Oak	
37	Two Bole 12" & 4" Beech		97	8" Unknown	Dead	157	14" Oak		217	14" Beech		277	6" Beech		337	12" Beech	
38	8" Oak		98	10" Birch		158	22" Oak		218	10" Birch		278	Two Bole 4" & 4" Beech		338	6" Beech	
39	12" Oak		99	16" Oak		159	Three Bole 10", 6" & 4" Oak		219	18" Oak		279	20" Beech		339	6" Beech	
40	14" Oak		100	6" Oak		160	14" Oak		220	8" Oak		280	18" Unknown	Dead	340	14" Beech	
41	16" Oak		101	16" Oak		161	Two Bole 6" & 6" Maple		221	10" Oak		281	6" Beech		341	6" Beech	
42	8" Unknown		102	8" Beech		162	12" Birch		222	6" Oak		282	20" Oak		342	18" Beech	
43	10" Oak		103	12" Maple		163	16" Oak		223	10" Birch		283	6" Beech		343	8" Beech	
44	10" Oak		104	6" Beech		164	8" Birch		224	26" Oak		284	30" Beech		344	24" Beech	
45	6" Unknown		105	8" Beech		165	10" Oak		225	8" Oak		285	16" Beech		345	14" Beech	
46	14" Beech		106	24" Oak		166	10" Maple		226	28" Oak		286	14" Oak		346	6" Beech	
47	8" Unknown		107	26" Oak		167	20" Oak		227	6" Maple		287	28" Beech		347	22" Beech	
48	14" Unknown		108	6" Oak		168	28" Oak		228	14" Birch		288	22" Beech		348	10" Beech	
49	10" Unknown		109	8" Oak		169	8" Oak		229	16" Maple		289	6" Beech		349	6" Beech	
50	6" Unknown		110	10" Beech		170	24" Maple		230	14" Oak		290	6" Beech		350	28" Beech	
51	8" Unknown		111	14" Oak		171	Two Bole 6" & 8" Maple		231	6" Birch		291	6" Beech		351	30" Beech	
52	Three Bole 4", 4" & 2" Beech		112	Two Bole 12" & 6" Maple		172	8" Birch		232	6" Maple		292	38" Oak		352	14" Beech	
53	24" Oak		113	6" Unknown		173	8" Birch		233	16" Oak		293	8" Beech		353	14" Beech	
54	6" Unknown		114	18" Oak		174	14" Oak		234	32" Oak		294	24" Oak		354	12" Beech	
55	Three Bole 6", 6" & 4" Beech		115	24" Oak		175	6" Birch		235	14" Oak		295	8" Oak		355	10" Beech	
56	10" Beech		116	6" Birch		176	6" Birch		236	14" Oak		296	8" Beech		356	6" Beech	
57	20" Oak		117	Two Bole 6" & 6" Maple		177	10" Hemlock		237	16" Oak		297	12" Birch		357	16" Beech	
58	20" Oak		118	18" Oak		178	22" Oak		238	10" Beech		298	6" Unknown		358	8" Beech	
59	14" Oak		119	8" Birch		179	10" Birch		239	10" Birch		299	26" Oak		359	8" Beech	
60	6" Unknown	Dead	120	Two Bole 4" & 8" Maple		180	10" Oak		240	18" Oak		300	8" Beech		360	6" Beech	
															361	16" Beech	
															362	6" Beech	
															363	20" Beech	
															364	10" Beech	
															365	10" Beech	
															366	24" Beech	
															367	6" Beech	
															368	6" Beech	
															369	16" Beech	
															370	Two Bole 14" & 8" Maple	
															371	16" Beech	
															372	6" Beech	
															373	14" Beech	
															374	18" Beech	
															375	8" Beech	



SURVEY LICENSE:



EARLE C. NEWMAN P.L.S. - NO. LS 15616

CONSULTANT:

Northeast Tower Surveying, Inc.
140 West Maplemead Road, Williamsville, New York 14221
(716) 548-2894
Northeast Tower Surveying, Inc. Project #21-025

DRAWING NOTICE:

THESE DOCUMENTS ARE CONFIDENTIAL AND ARE THE SOLE PROPERTY OF HOMELAND TOWERS AND MAY NOT BE REPRODUCED, DISSEMINATED OR REDISTRIBUTED WITHOUT THE EXPRESS WRITTEN CONSENT OF HOMELAND TOWERS

REVISIONS:	DESCRIPTION	DATE	BY	REV
REVISION 1 - ADD SIGNATURE BOX		09/14/22	DSA	ECN
ISSUED FINAL		11/30/21	DSA	ECN
ISSUED DRAFT		05/07/21	DSA	ECN

SITE NAME:

NEW CANAAN NORTHWEST

SITE NUMBER:

CT050

SITE ADDRESS:

**1837 PONUS RIDGE ROAD
NEW CANAAN, CT 06840
FAIRFIELD COUNTY**

SHEET DESCRIPTION:

TREE SURVEY TABLE

SHEET NUMBER:

EX-2

TO MY KNOWLEDGE AND BELIEF, THIS MAP IS SUBSTANTIALLY CORRECT AS NOTED HEREON.

E. Newman 15616

EARLE C. NEWMAN, L.S. LICENSE NO.

THIS DOCUMENT AND COPIES THEREOF ARE VALID ONLY IF THEY BEAR THE SIGNATURE AND EMBOSSED SEAL OF THE DESIGNATED LICENSED PROFESSIONAL. UNAUTHORIZED ALTERATIONS TO THIS PLAN RENDER THE DECLARATION HEREON NULL AND VOID.