

Looking South to Proposed Tower Center



Wetland Flagging not Visible in Trees and undergrowth



Access to Sequin Dr Through trees

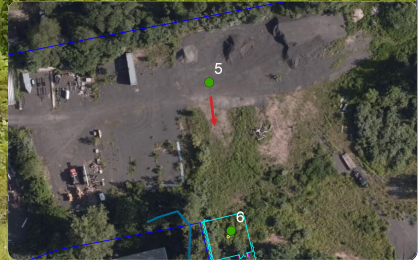

Photo #	Description:
5	Proposed Tower Center

Site: CT0114 Glastonbury

Photos are for documentation purposes only and should not be used for any other purpose or intent. Survey points provided by others.





Photo #	Description:
5A	Proposed NE Corner of Compound

Site: CT0114 Glastonbury

Photos are for documentation purposes only and should not be used for any other purpose or intent. Survey points provided by others.





Photo # | Description:

5B | Proposed NW Corner of Compound

Site: CT0114 Glastonbury

Photos are for documentation purposes only and should not be used for any other purpose or intent. Survey points provided by others.



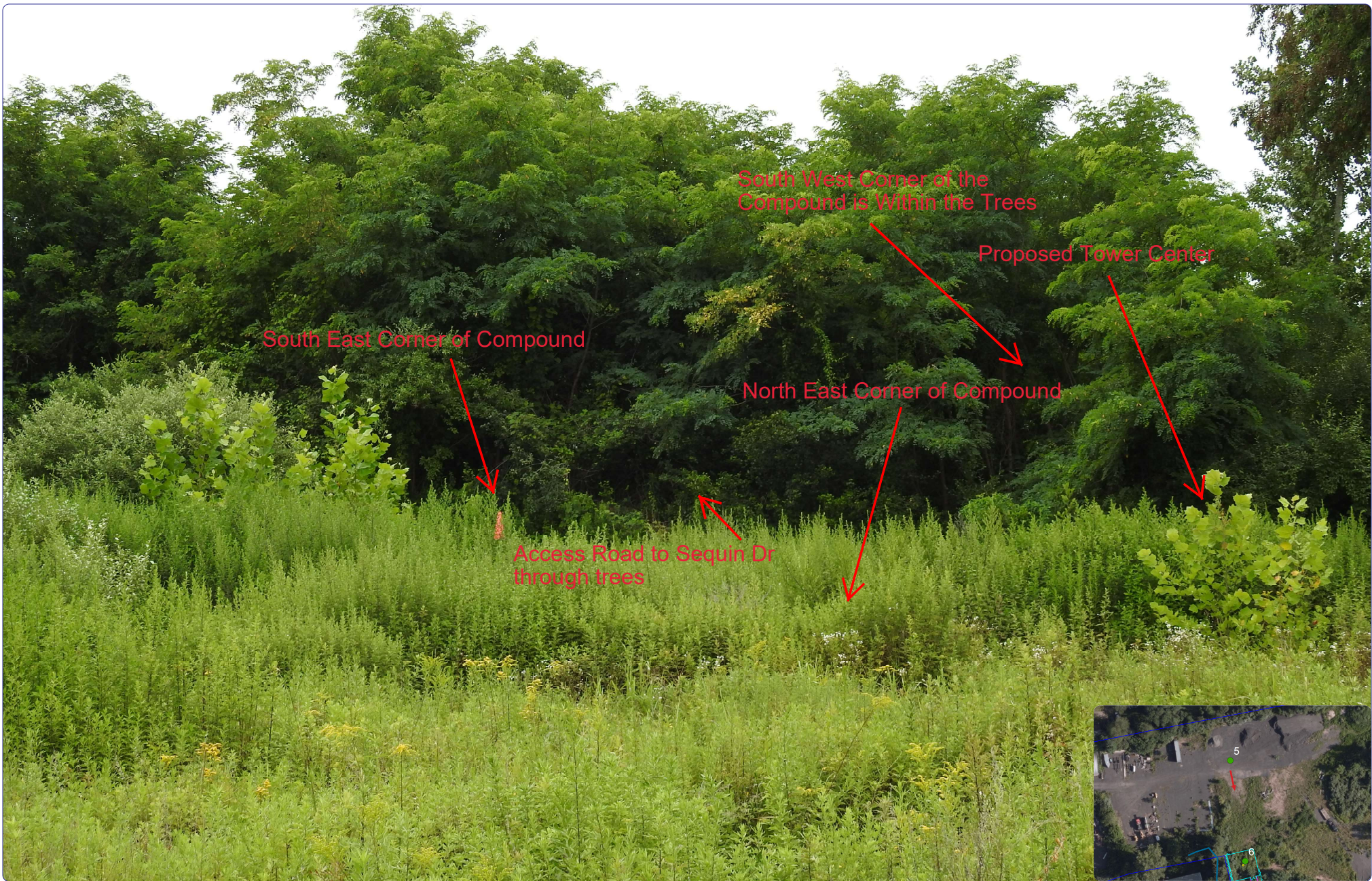

Photo #	Description:
5C	Proposed SW Corner of Compound

Site: CT0114 Glastonbury

Photos are for documentation purposes only and should not be used for any other purpose or intent. Survey points provided by others.



From Proposed Tower Center Looking North



Residential homes on other side of trees and not visible from site

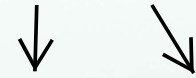

Photo # | Description:

6 | From Tower Center Looking North

Site: CT0114 Glastonbury

Photos are for documentation purposes only and should not be used for any other purpose or intent. Survey points provided by others.



From Proposed Tower Center Looking North East

Residential homes on other side of trees and not visible from site



Photo # | Description:

6A | From Tower Center Looking NE

Site: CT0114 Glastonbury

Photos are for documentation purposes only and should not be used for any other purpose or intent. Survey points provided by others.

