

# Remote Field Review

## Proposed Wireless Telecommunications Facility:

CT0114 Glastonbury  
Lot N-4 Sequin Drive  
Glastonbury, CT 06033

- Site visit conducted 8/4/21

Package prepared by:

Virtual Site Simulations, LLC  
24 Salt Pond Road  
Suite C3  
South Kingstown, Rhode Island 02879

[www.VirtualSiteSimulations.com](http://www.VirtualSiteSimulations.com)  
[www.ThinkVSSFirst.com](http://www.ThinkVSSFirst.com)

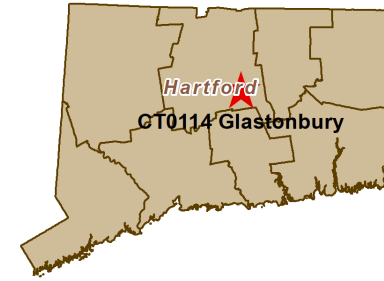

Photos are for documentation purposes only and should not be used for any other purpose or intent.  
Survey Points provided by Others.



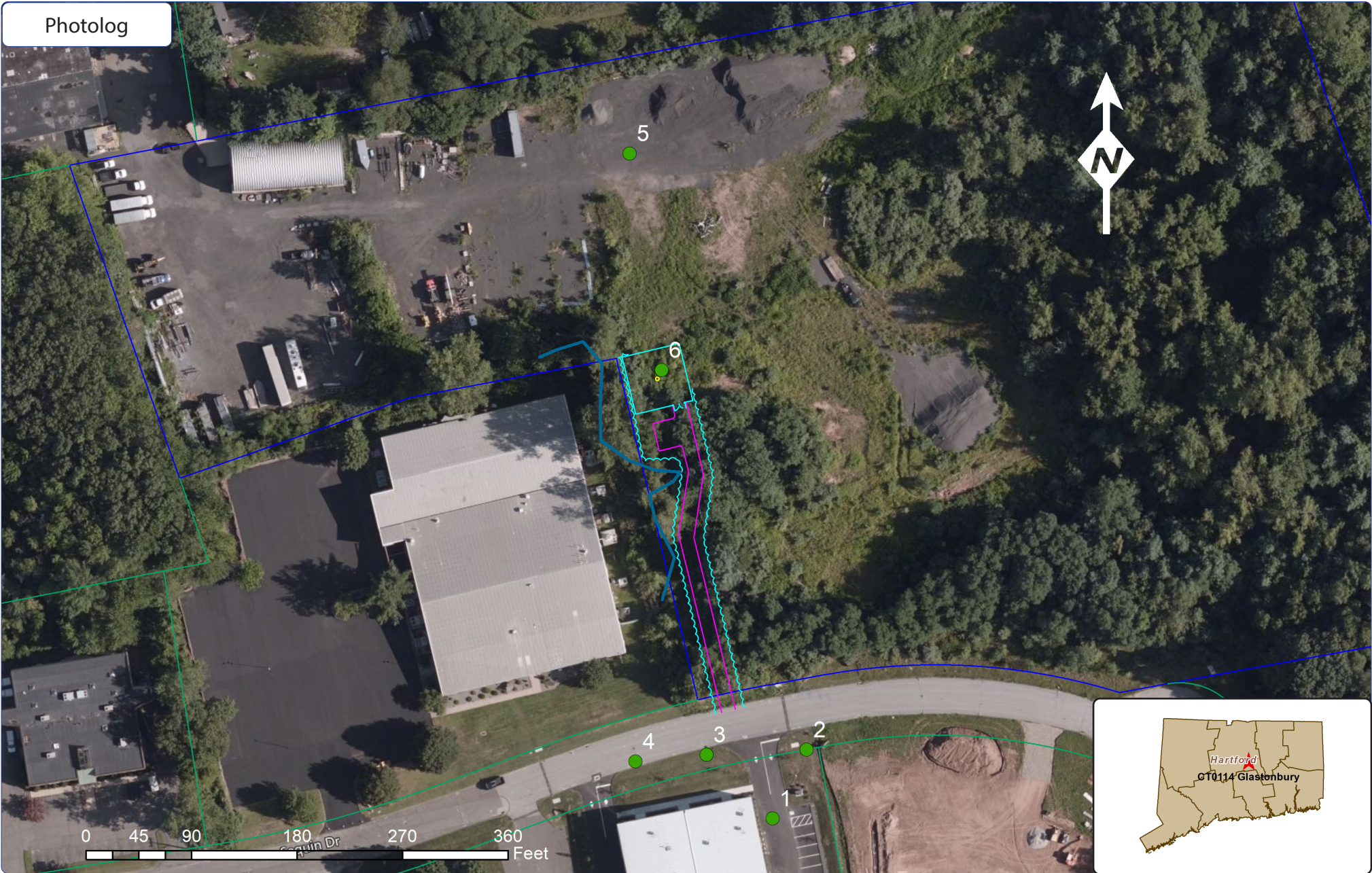

Photolog



**Proposed Telecommunications Facility:**

CT0114 Glastonbury  
 Lot N-4 Sequin Drive  
 Glastonbury, CT 06033

**Legend:**

- Proposed Tower Location
- Compound
- Subject Property Boundary
- Parcel Boundary Lines
- Photo location
- Wetlands
- Lease Area
- Tree Line

Photos are for documentation purposes only and should not be used for any other purpose or intent. Survey points provided by others.





Photo # | Description:

1 | Proposed Access Drive and Utility Easment

Site: CT0114 Glastonbury

Photos are for documentation purposes only and should not be used for any other purpose or intent. Survey points provided by others.





Photo #	Description:
2	Proposed Access Drive and Utility Easement from the East

**Site:** CT0114 Glastonbury

Photos are for documentation purposes only and should not be used for any other purpose or intent. Survey points provided by others.





Photo #	Description:
3	Proposed Access Drive and Utility Easement from the West

Site: CT0114 Glastonbury

Photos are for documentation purposes only and should not be used for any other purpose or intent. Survey points provided by others.



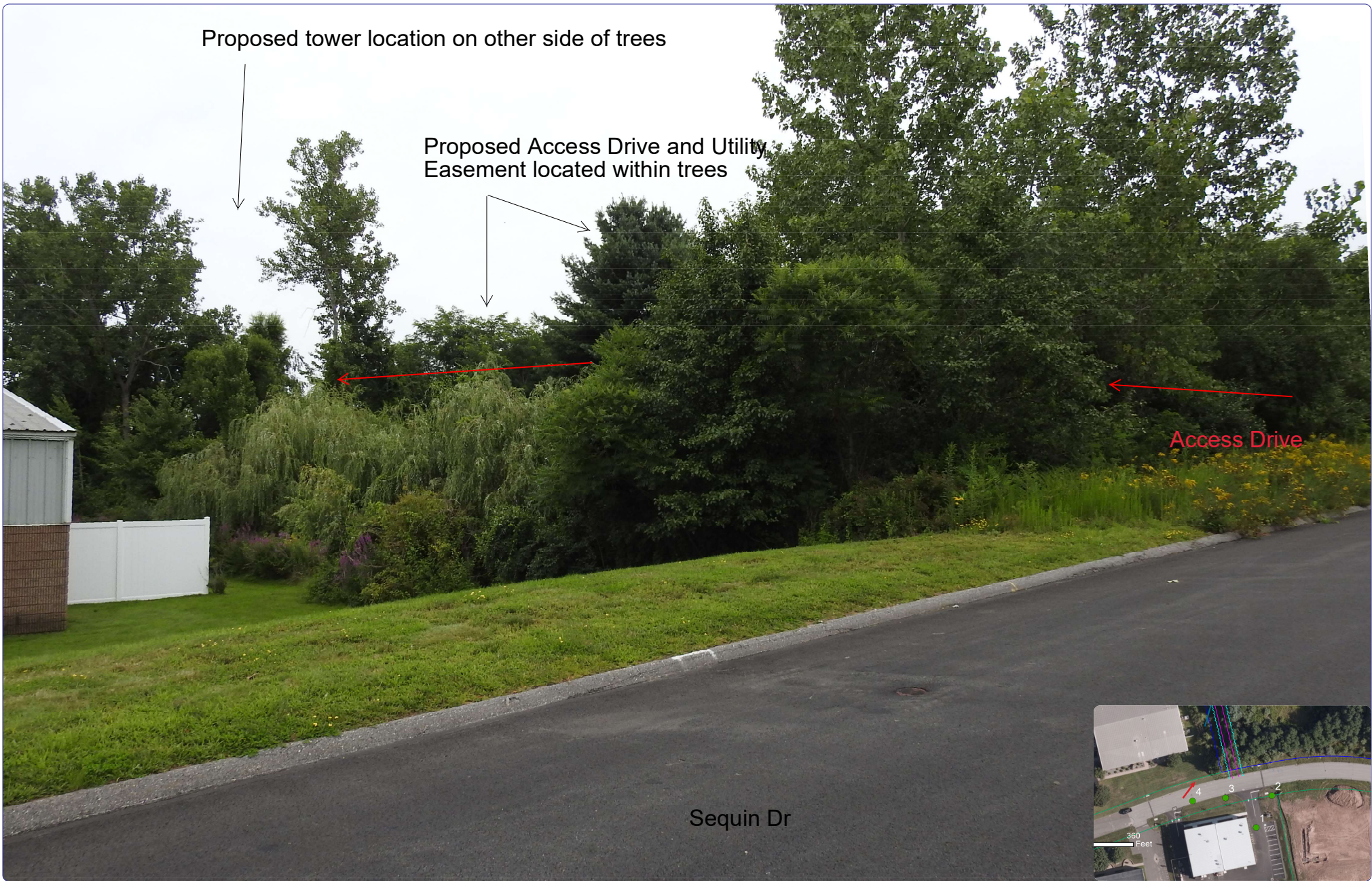

Photo #	Description:
4	Proposed Access Drive and Utility Easement Overview

Site: CT0114 Glastonbury

Photos are for documentation purposes only and should not be used for any other purpose or intent. Survey points provided by others.

