

**Existing Verizon Wireless 700 MHz Coverage
Woodbridge, Connecticut and Surrounding Area
(*Map Scale is 1:20,000)**

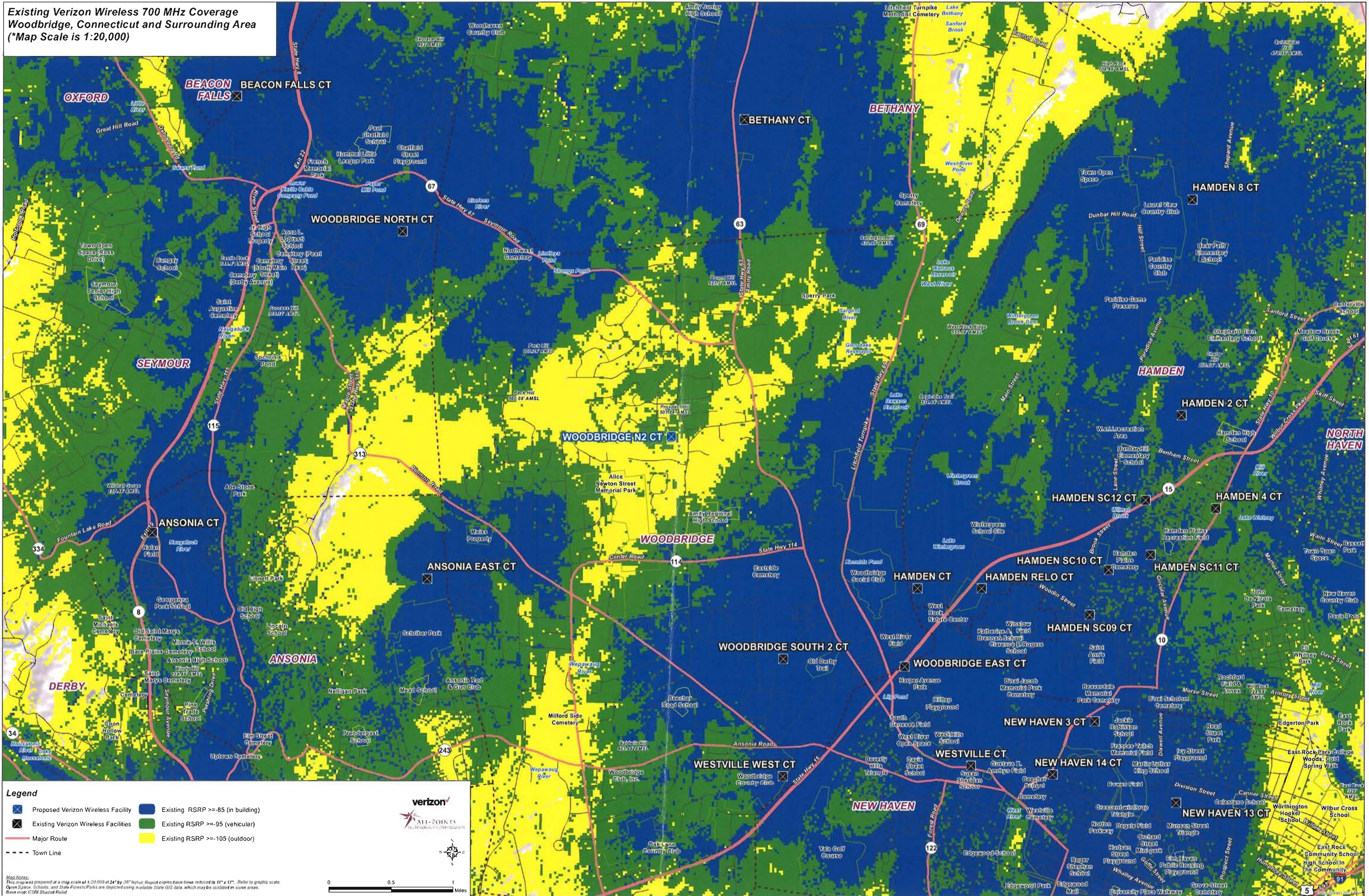

Legend

- Proposed Verizon Wireless Facility
- Existing Verizon Wireless Facilities
- Existing RSRP >= -85 (in building)
- Existing RSRP >= -95 (vehicular)
- Existing RSRP >= -105 (outdoor)
- Major Route
- - - Town Line

Map Notes:
This map was prepared at a map scale of 1:20,000 at 24" by 36" layout. Report copies have been reduced to 11" x 17". Refer to graphic scale.
Open Space, Schools, and State Forests/Parks are depicted using available State GIS data, which may be outdated in some areas.
Base map: ESRI Shaded Relief

Verizon
ALL-POINTS
ALL-POINTS COMMUNICATIONS

0 0.5 1 Miles

**Existing and Proposed Verizon Wireless 700 MHz Coverage
Woodbridge, Connecticut and Surrounding Area
(*Map Scale is 1:20,000)**

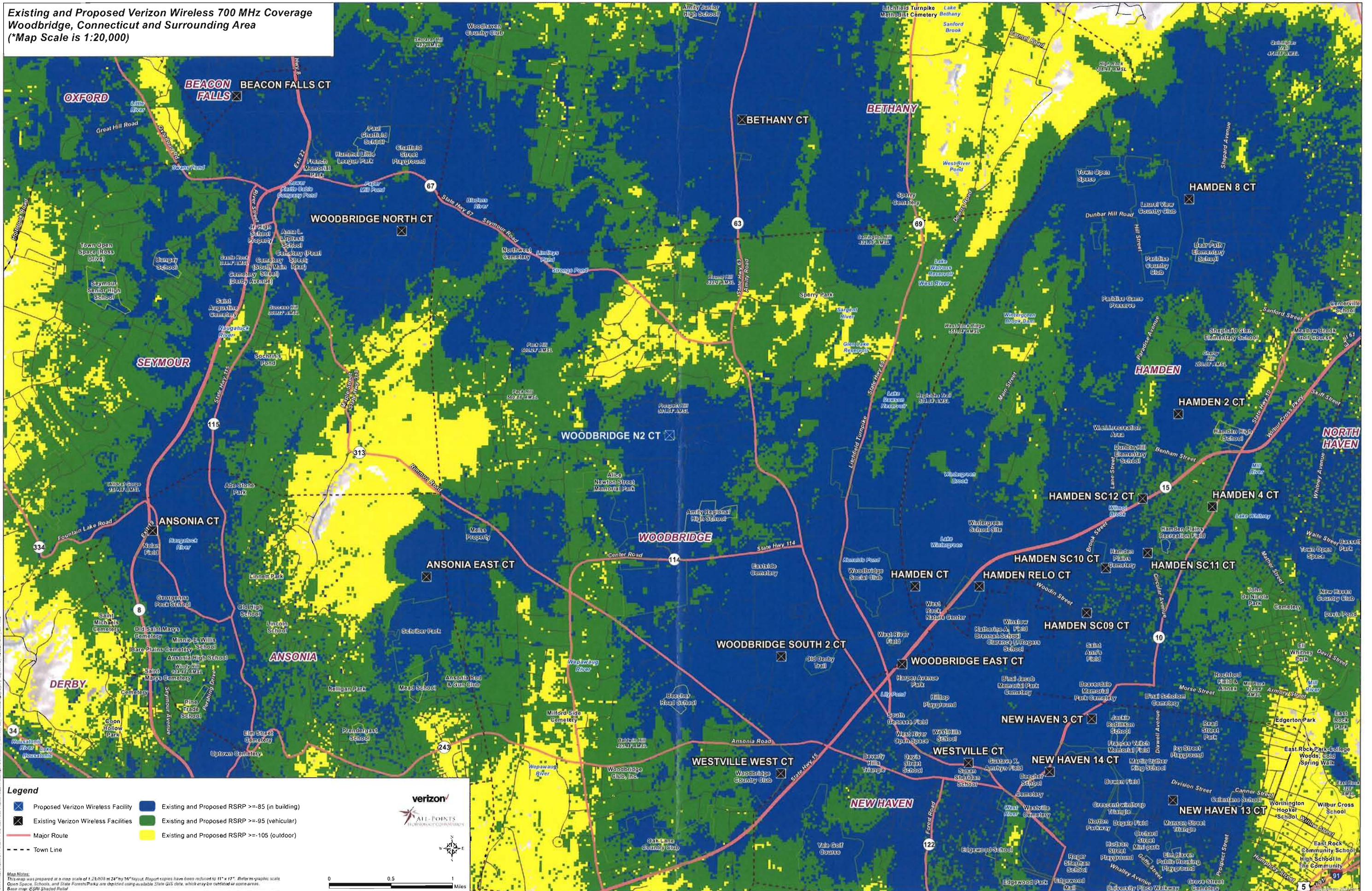

Legend

- Proposed Verizon Wireless Facility
- Existing and Proposed RSRP >=85 (in building)
- Existing Verizon Wireless Facilities
- Existing and Proposed RSRP >=95 (vehicular)
- Major Route
- Existing and Proposed RSRP >=105 (outdoor)
- - - Town Line

Map Notes:
This map was prepared at a map scale of 1:20,000 at 24°53'34"N 73°41'34"W. Report figures have been reduced to 11" x 17". Refer to graphic scale. Open Space, Schools, and State Forests/Parks are depicted using available State GIS data, which may be outdated or inaccurate. Base map: ESRI Shaded Relief.

Scale: 0 0.5 1 Miles

Verizon
ALL-POINTS
WIRELESS COMMUNICATIONS

**Existing and Proposed Verizon Wireless 850 MHz Coverage
Woodbridge, Connecticut and Surrounding Area
(*Map Scale is 1:20,000)**

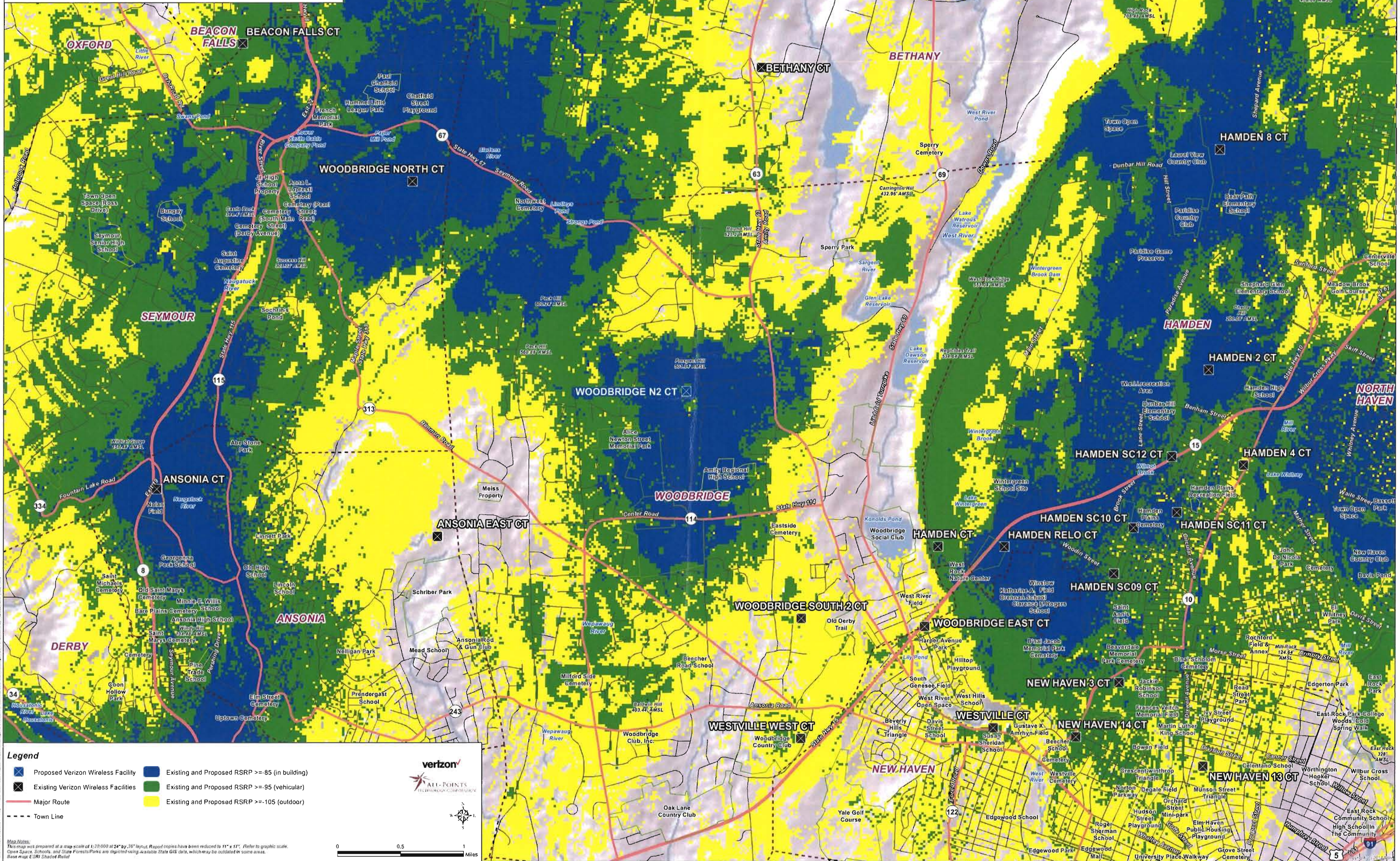

Legend

- Proposed Verizon Wireless Facility
- Existing and Proposed RSRP >= 85 (in building)
- Existing and Proposed RSRP >= 95 (vehicular)
- Existing Verizon Wireless Facilities
- Existing and Proposed RSRP >= 105 (outdoor)
- Major Route
- - - Town Line

Map Notes:
This map was prepared at a map scale of 1:20,000 at 24" by 36" layout. Reprod copies have been reduced to 11" x 17". Refer to graphic scale.
Open Space, Schools, and State Forests/Parks are depicted using available State GIS data, which may be outdated in some areas.
Base map: ESRI Shaded Relief

Scale: 0 0.5 1 Miles

Verizon All-Points

**Existing Verizon Wireless 850 MHz Coverage
Woodbridge, Connecticut and Surrounding Area
(*Map Scale is 1:20,000)**

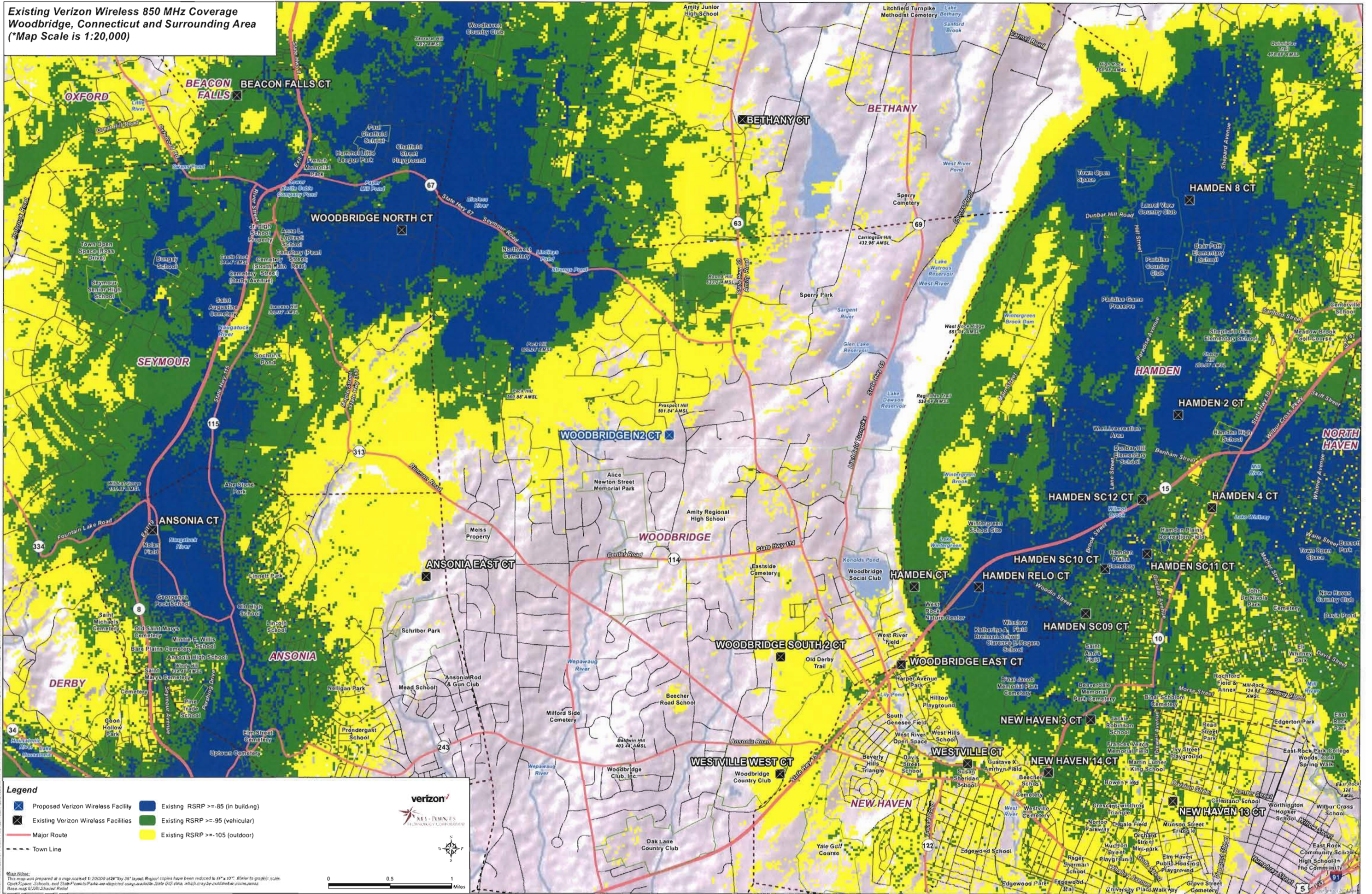

Legend

- Proposed Verizon Wireless Facility
- Existing RSRP >= -85 (in building)
- Existing Verizon Wireless Facilities
- Existing RSRP >= -95 (vehicular)
- Major Route
- - - Town Line
- Existing RSRP >= -105 (outdoor)

 AEC - PLANNING
 TECHNOLOGY CONSULTING

Map Note:
This map was prepared at a map scale of 1:20,000 (1" = 328' approx). Request copies have been reduced to 11" x 17". Refer to graphic scale.
Open Spaces, Schools, and State Forests/Parks are depicted using available GIS data, which may be out of date or incomplete.
Base map: ESRI/Street Relief

0 0.5 1 Miles

**Existing Verizon Wireless 2100 MHz Coverage
Woodbridge, Connecticut and Surrounding Area
(*Map Scale is 1:20,000)**

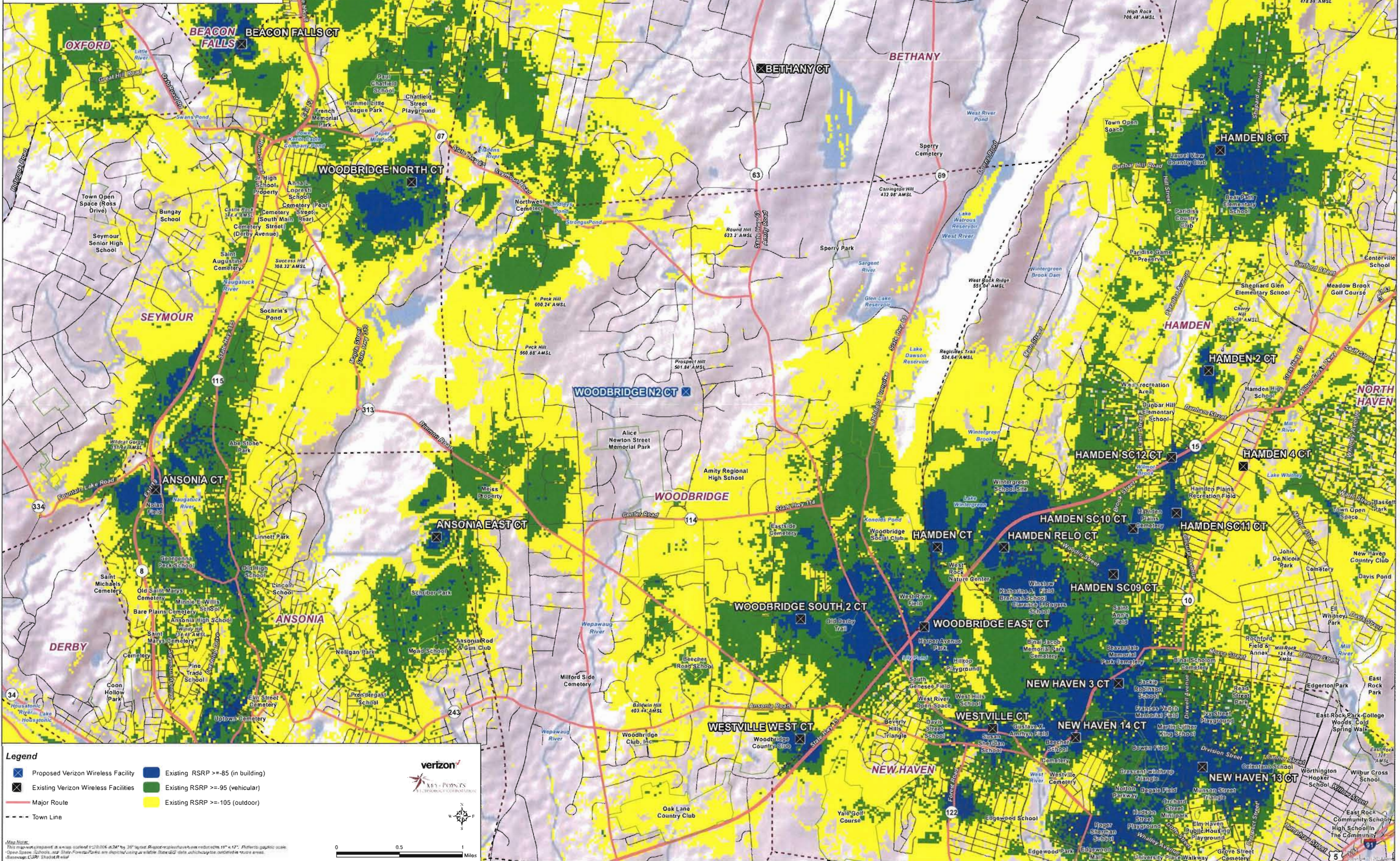

Map Note:
This map was prepared at a scale of 1:20,000 at 34" by 36" layout. All original data were reduced to 11" x 17". All other graphic scale:
Open Space, Schools, and State Parks are shown in yellow. State and local roads are shown in red. All other roads are shown in gray.
Base map: CURT, Shaded Relief

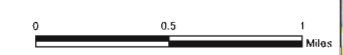

**Existing and Proposed Verizon Wireless 2100 MHz Coverage
Woodbridge, Connecticut and Surrounding Area
(*Map Scale is 1:20,000)**

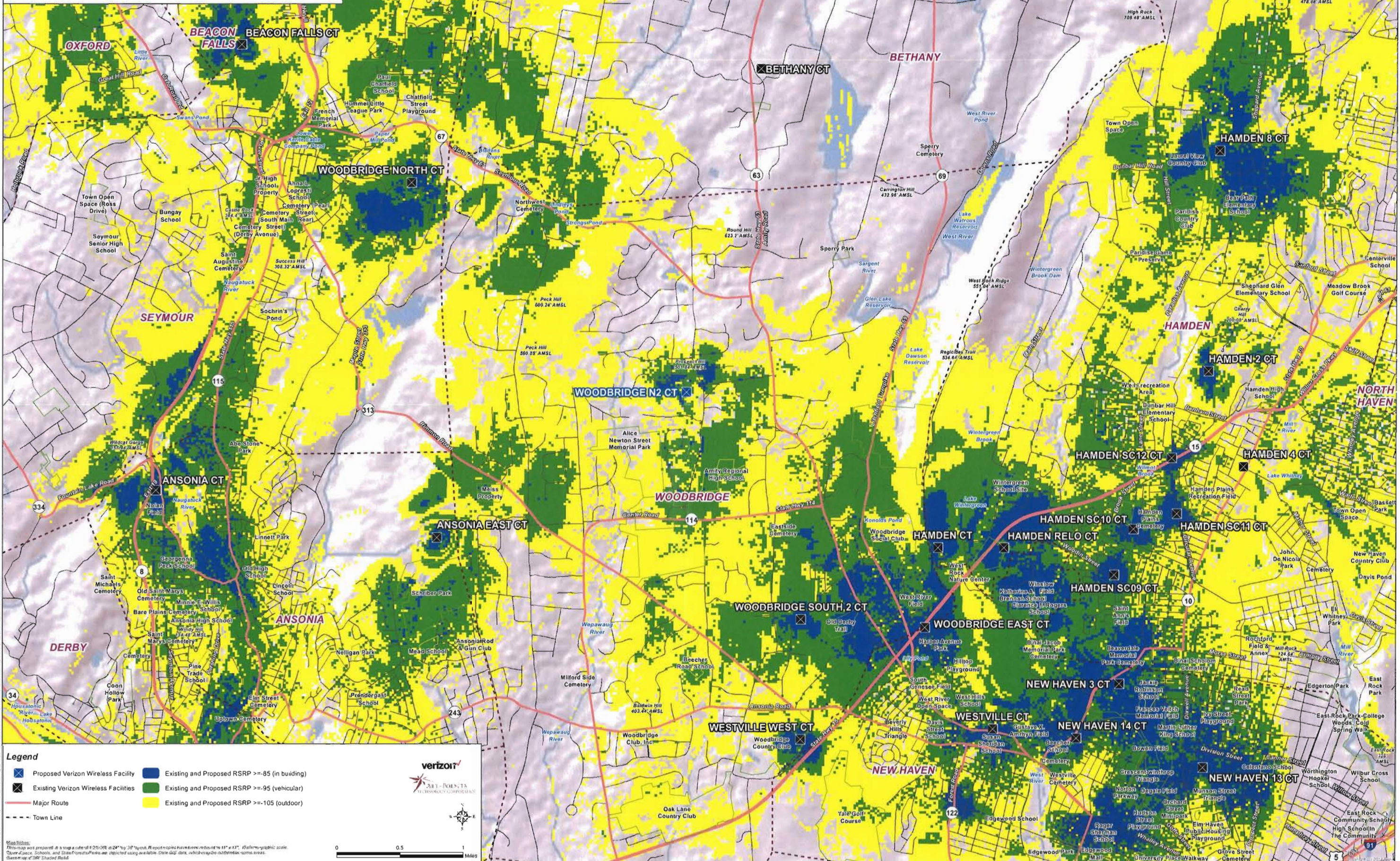

Legend

- Proposed Verizon Wireless Facility
- Existing and Proposed RSRP >= 85 (in building)
- Existing Verizon Wireless Facilities
- Existing and Proposed RSRP >= 95 (vehicular)
- Major Route
- Town Line

Map Notes:
This map was prepared at a scale of 1:20,000 on 11x17 inch paper. All report titles have been reduced to 1/2" x 1/2". All other geographic scale: Open Space, Schools, and State Routes are as depicted using available State GIS data, which may vary from actual conditions. State map of SRV Shaded Relief.

Scale: 0 0.5 1 Miles

Verizon
WIRELESS COMMUNICATIONS

**Existing Verizon Wireless 1900 MHz Coverage
Woodbridge, Connecticut and Surrounding Area
(*Map Scale is 1:20,000)**

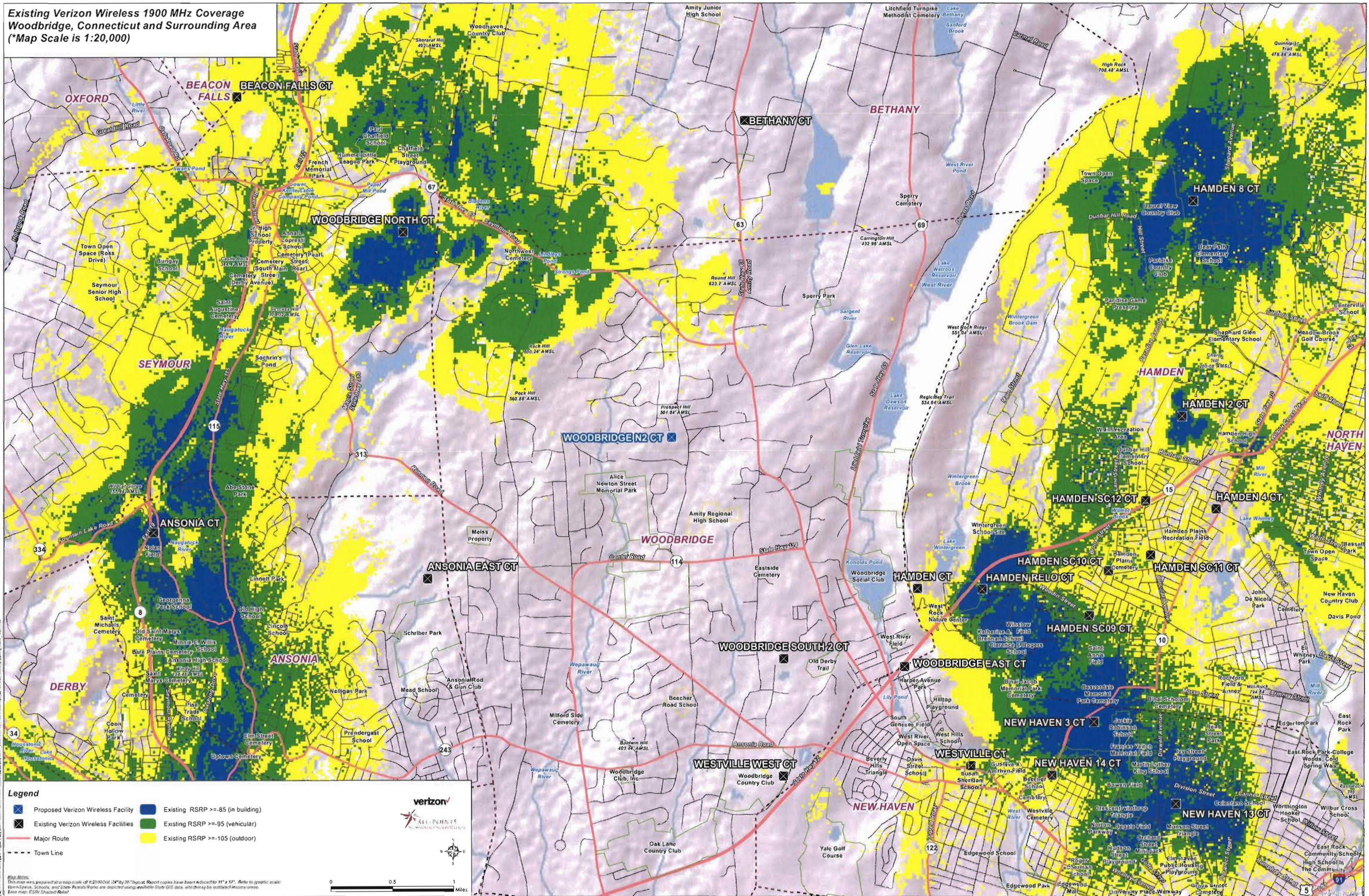

Legend

- X Proposed Verizon Wireless Facility
- X Existing Verizon Wireless Facilities
- X Major Route
- Town Line
- Existing RSRP >= -85 (in building)
- Existing RSRP >= -95 (vehicular)
- Existing RSRP >= -105 (outdoor)

verizon
ALL-PHONES

0 0.5 1 Miles

Map Notes:
This map was prepared in accordance with the requirements of the National Map Accuracy Standards. It is based on the best available data. The map is not intended to be used for navigation. The map is not intended to be used for any purpose other than that for which it was prepared. The map is not intended to be used for any purpose other than that for which it was prepared. The map is not intended to be used for any purpose other than that for which it was prepared.

**Existing and Proposed Verizon Wireless 1900 MHz Coverage
Woodbridge, Connecticut and Surrounding Area
(*Map Scale is 1:20,000)**

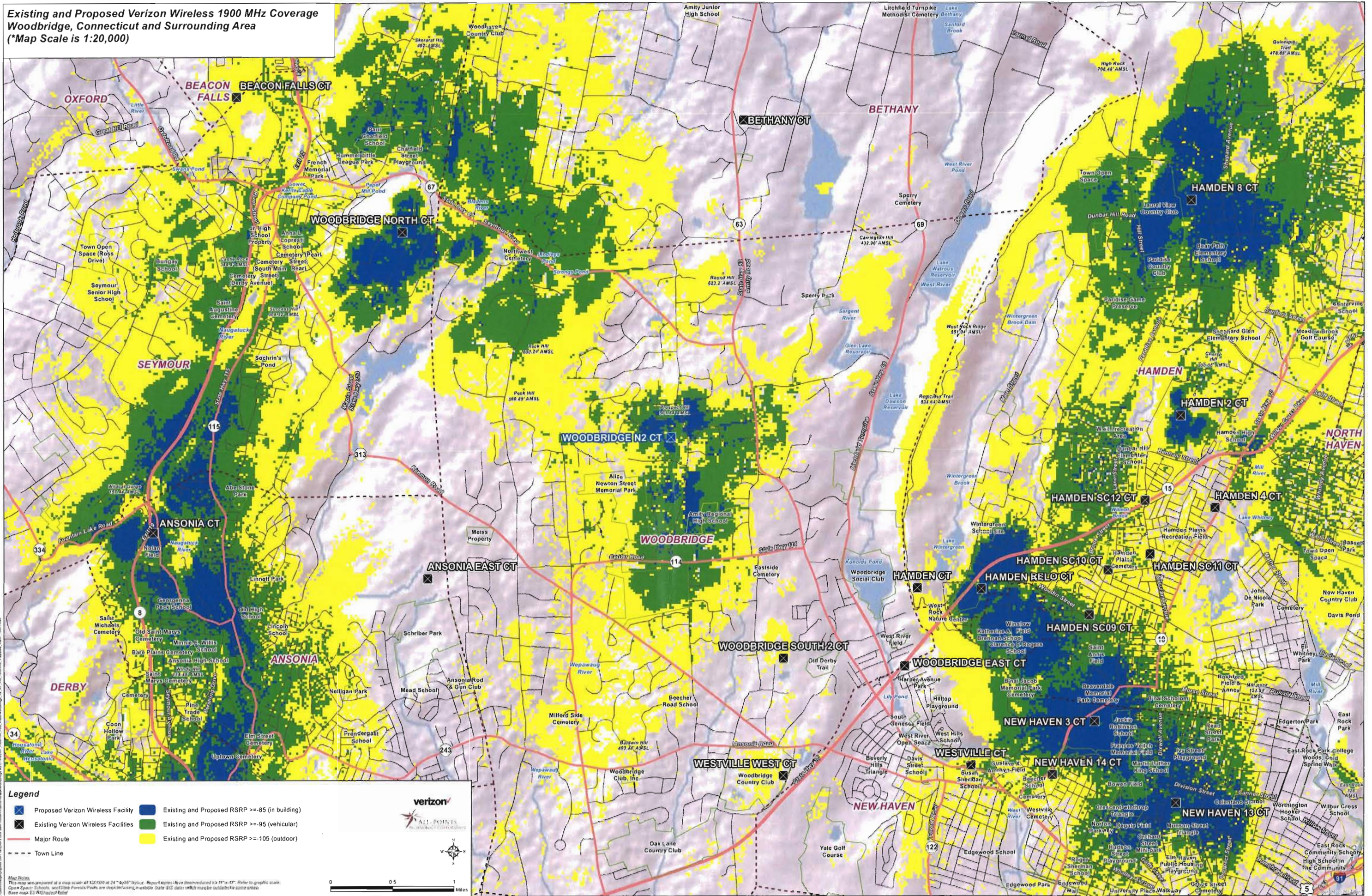

Legend

- Proposed Verizon Wireless Facility
- Existing and Proposed RSRP >= -85 (in building)
- Existing and Proposed RSRP >= -95 (vehicular)
- Existing and Proposed RSRP >= -105 (outdoor)
- Major Route
- - - Town Line

Map Notes:
This map was prepared at a map scale of 1:20,000 at 24" x 36" layout. Report files have been reduced to 11" x 17". Refer to graphic scale.
Open Space, Schools, and Other Forests/Parks are designated as such. State GIS data which may be outdated or incomplete.
Base map: 1:25,000 Digital Data

Scale: 0 0.5 1 Miles

Verizon
ALL POINTS
TELEPHONE CONNECTIONS