

WOODBIDGE NORTH 2

**118 Newton Road
Woodbridge, Connecticut**

Description of Proposed Cell Site

Cellco Partnership d/b/a Verizon Wireless
20 Alexander Drive
Wallingford, CT 06492

TABLE OF CONTENTS

	Page
GENERAL CELL SITE DESCRIPTION	1
U.S.G.S. TOPOGRAPHIC MAP	2
AERIAL PHOTOGRAPH	3
SITE EVALUATION REPORT	4
FACILITIES AND EQUIPMENT SPECIFICATION	6
ENVIRONMENTAL ASSESSMENT STATEMENT	7

SITE NAME: WOODBRIDGE NORTH 2 – 118 NEWTON ROAD, WOODBRIDGE, CT

GENERAL CELL SITE DESCRIPTION

The proposed Woodbridge North 2 cell site would be located in the westerly portion of an approximately 6.01-acre parcel owned by Michael Soufrine, Trustee. The facility would consist of a 100-foot telecommunications tower and associated equipment located within a 50' x 50' fenced compound and 100' x 100' leased area. Cellco will install equipment cabinets, a propane-fueled generator and propane fuel tank located within the facility compound, near the base of the tower.

Cellco would attach up to twelve (12) antennas and twelve (12) remote radio heads to an antenna platform at a centerline height of 100 feet above ground level. The top of Cellco's antennas will extend above the top of the tower. Vehicular access to the facility would extend from Soundview Drive over a portion of an existing access driveway on the subject parcel and new gravel driveway extension to the facility compound. Utility service would also extend from existing service on Soundview Drive to the cell site.

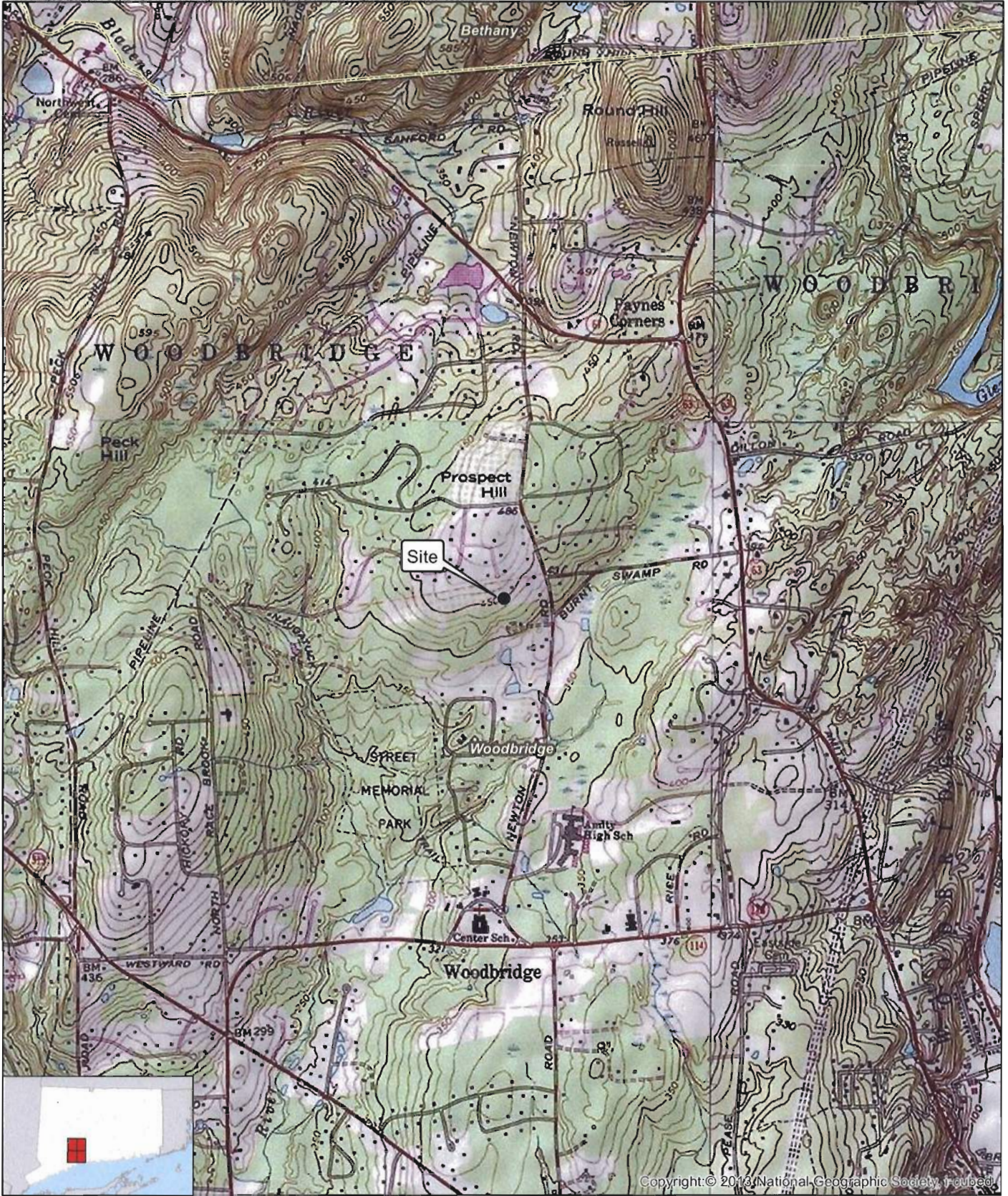

Copyright © 2013 National Geographic Society. All rights reserved.

Legend

- Site
- Municipal Boundary

Map Notes:
 Base Map Source: USGS 7.5 Minute Topographic
 Quadrangle Maps, Ansonia, CT (1984), Mount Carmel, CT (1984),
 Naugatuck, CT (1984) and New Haven, CT (1984)
 Map Scale: 1:24,000
 Map Date: April 2020

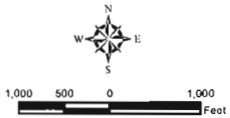



Site Location Map

Proposed Wireless
 Telecommunications Facility
 Woodbridge N2 CT
 118 Newton Road
 Woodbridge, Connecticut





Legend

-  Site
-  Subject Property
-  Municipal Boundary

Approximate Parcel Boundary (CTDEEP GIS)

Site Location Map

Proposed Wireless
Telecommunications Facility
Woodbridge N2 CT
118 Newton Road
Woodbridge, Connecticut

Map Notes:
Base Map Source: CT ECO 2019 Imagery
Map Scale: 1 inch = 400 feet
Map Date: April 2020

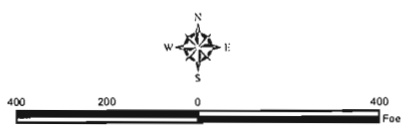

SITE EVALUATION REPORT

SITE NAME: WOODBRIDGE NORTH 2 – 118 NEWTON ROAD, WOODBRIDGE, CT

I. TOWER LOCATION

- A. COORDINATES: 41°-22'- 03.10" N 73°-00'-40.41" W
- B. GROUND ELEVATION: Approximately 454± feet AMSL
- C. U.S.G.S. QUADRANGLE MAPS: Ansonia CT, Mount Carmel CT, Naugatuck CT and New Haven, CT
- D. SITE ADDRESS: 118 Newton Road, Woodbridge, CT
- E. ZONING WITHIN 1/4 MILE OF SITE: Land within ¼ mile of the cell site is zoned Residential A.

II. DESCRIPTION

- A. SITE SIZE: 50' x 50' Fenced Compound
100' x 100' Leased Parcel
- B. LESSOR'S PARCEL: Approximately 6.01 acres
- C. TOWER TYPE/HEIGHT: 100' Monopole Tower
- D. SITE TOPOGRAPHY AND SURFACE: Topography in the area generally flat, sloping gently down to the south, east and west of the cell site. Cellco will utilize a portion of an existing driveway from Soundview Drive and construct a new gravel drive to the cell site. No clearing and minimal grading will be required to construct the new access driveway and cell site compound.
- E. SURROUNDING TERRAIN, VEGETATION, WETLANDS, OR WATER: The tower would be located in the westerly portion of an approximately 6.01-acre residential parcel. The facility compound is located approximately 865 feet north of Burnt Swamp Pond, the closest wetland area.
- F. LAND USE WITHIN 1/4 MILE OF SITE: The 6.01-acre subject parcel is surrounded by residential and undeveloped land. (See Site Location Map and U.S.G.S. Topographic Map at pp. 2 and 3).

III. FACILITIES

- A. POWER COMPANY: United Illuminating
- B. POWER PROXIMITY TO SITE: Approximately 250 feet to the north along Soundview Drive.
- C. TELEPHONE COMPANY: Frontier Communications
- D. PHONE SERVICE PROXIMITY: Same as power
- E. VEHICLE ACCESS TO SITE: Vehicle access to the site would extend from Soundview Drive over a portion of an existing driveway and a new gravel driveway extension to the cell site.
- F. CLEARING AND FILL REQUIRED: No tree clearing, and minimal site grading would be required to construct the facility compound and access driveway. Detailed construction plans would be developed if this location is approved by the Siting Council.

IV. LEGAL

- A. PURCHASE [] LEASE [X]
- B. OWNER: Michael Soufrine, Trustee
- C. ADDRESS: 118 Newton Road, Woodbridge, CT
DEED ON FILE AT: Town of Woodbridge, CT Land Records
(Vol. 0814 Page 0101)

FACILITIES AND EQUIPMENT SPECIFICATION
(NEW TOWER & EQUIPMENT)

SITE NAME: WOODBRIDGE NORTH 2 – 118 NEWTON ROAD, WOODBRIDGE, CT

I. TOWER SPECIFICATIONS:

A. MANUFACTURER: To be determined

B. TYPE: Self-supporting monopole

C. TOWER HEIGHT: 100'

TOWER DIMENSIONS: Approx. 50" base
 Approx. 24" top

II. TOWER LOADING:

A. CELLCO EQUIPMENT:

1. Panel Antennas – Three (3) Model JAHH-65CB-R3B; Three (3) Samsung C-Band 64T64R Massive MIMO; and Three (3) Samsung CBRS Integrated antennas

2. Remote Radio Heads (RRH)
Three (3) Samsung B2/B66 RRH
Three (3) Samsung B5/B13 RRH

3. GPS Antenna: Attached to the equipment canopy

4. Transmission Lines:
Two (2) Model: HS 85016661 HYBRIFLEX™ fiber optic antenna cables

III. ENGINEERING ANALYSIS AND CERTIFICATION:

The towers will be designed in accordance with Electronic Industries Association Standard EIA/TIA-222-G “Structural Standards for Steel Antenna Towers and Antenna Support Structures.” The foundation designs would be based on soil conditions at the site. Details for the towers and foundation designs will be provided as a part of the final D&M Plan.

ENVIRONMENTAL ASSESSMENT STATEMENT

SITE NAME: WOODBRIDGE NORTH 2 – CHESTNUT HILL ROAD, WOODBRIDGE, CT

I. PHYSICAL IMPACT

A. WATER FLOW AND QUALITY

No water flow and/or water quality changes are anticipated as a result of the construction or operation of the facility. There are no lakes, ponds, rivers, streams, wetlands or other regulated bodies of water located in the area to be used for the tower or related facility compound improvements. The closest wetland area is located approximately 865 feet to the south of the facility compound. (See also Attachment 11).

B. AIR QUALITY

Under ordinary operating conditions, Cellco's equipment at the Woodbridge North 2 Facility would generate no air emissions. During power outages and periodically for maintenance purposes, Cellco would utilize a propane-fueled generator to provide emergency back-up power to the facility. Cellco's back-up generator will be managed to comply with the "permit by rule" criteria established by the Connecticut Department of Energy and Environmental Protection ("DEEP") Bureau of Air Management, pursuant to R.C.S.A. § 22a-174-3b.

C. LAND

No trees or ground vegetation will need to be cleared and only minimal grading will be required to construct the access driveway and facility compound. The remaining land of the Lessor would remain unchanged by the construction and operation of the cell site.

D. NOISE

The equipment to be in operation at the site after construction would emit no noise of any kind, except for the occasional operation of the back-up generator which would only run when power to the facility is interrupted and periodically for maintenance purposes. Some noise is anticipated during cell site construction.

E. POWER DENSITY

The worst-case calculation of power density for Cellco's 700 MHz, 850 MHz, 1900 MHz and 2100 MHz antennas at the Woodbridge North 2 Facility would be 17.73% of the FCC Safety Standard. (See Attachment 14).

F. VISIBILITY

See Visibility Report included as Attachment 9.

CELLCO PARTNERSHIP



WIRELESS COMMUNICATIONS FACILITY

WOODBIDGE N2 CT
118 NEWTON ROAD
WOODBIDGE, CT 06525

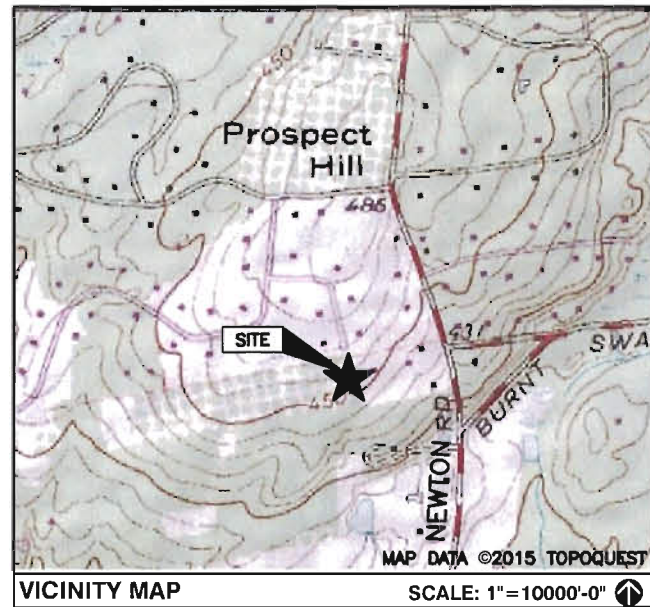

DIRECTIONS TO SITE:

FROM 20 ALEXANDER DR WALLINGFORD, CT 06492
 GET ON CT-15 S FROM ALEXANDER DR, CT-68 W AND US-5 N/N COLONY RD
 HEAD SOUTHWEST TOWARD ALEXANDER DR
 TURN RIGHT TOWARD ALEXANDER DR
 TURN RIGHT TOWARD ALEXANDER DR
 TURN RIGHT ONTO ALEXANDER DR
 TURN RIGHT ONTO BARNES INDUSTRIAL RD S
 TURN LEFT AT THE 1ST CROSS STREET ONTO CT-68 W
 TURN RIGHT ONTO US-5 N/N COLONY RD
 TURN LEFT TO MERGE ONTO CT-15 S TOWARD NEW HAVEN
 FOLLOW CT-15 S TO HARTFORD TURNPIKE IN NORTH HAVEN. TAKE EXIT 63 FROM
 CT-15 S MERGE ONTO CT-15 S
 TAKE EXIT 63 TOWARD CT-22/N HAVEN
 TAKE CT-22 W TO NEW RD IN HAMDEN
 TURN LEFT ONTO HARTFORD TURNPIKE
 TURN RIGHT ONTO BISHOP ST., CONTINUE ONTO RIDGE RD
 TURN RIGHT ONTO CT-22 W/DAVIS RD, CONTINUE TO FOLLOW CT-22 W
 TURN RIGHT ONTO NEW RD DESTINATION WILL BE ON THE LEFT

CONSULTANT TEAM	
PROJECT ENGINEER	
HUDSON DESIGN GROUP, LLC 45 BEECHWOOD DRIVE NORTH ANDOVER, MA 01845 TEL: 1-(978)-557-5553 FAX: 1-(978)-336-5586	
MEP ENGINEER	
HUDSON DESIGN GROUP, LLC 45 BEECHWOOD DRIVE NORTH ANDOVER, MA 01845 TEL: 1-(978)-557-5553 FAX: 1-(978)-336-5586	

PROJECT SUMMARY	
SITE NAME:	WOODBIDGE N2 CT
SITE ADDRESS:	118 NEWTON ROAD WOODBIDGE, CT 06525
PROPERTY OWNER:	SANFORD & BETTY SOUFRINE 118 NEWTON ROAD WOODBIDGE, CT 06525
APPLICANT:	CELLCO PARTNERSHIP d/b/a VERIZON WIRELESS 20 ALEXANDER DRIVE WALLINGFORD, CT 06492
SITE ACQUISITION CONTACT:	CHUCK WEBBERLY STRUCTURE CONSULTING GROUP 49 BRATTLE STREET ARLINGTON, MA 02474
LEGAL/REGULATORY COUNSEL:	KENNETH C. BALDWIN ESQ. ROBINSON + COLE LLP (860)275-8345
LATITUDE:	N41° 22' 03.10"
LONGITUDE:	W73° 00' 40.41"

SHEET INDEX	
SHT. NO.	DESCRIPTION
T-1	TITLE SHEET
C-1	ABUTTERS PLAN
C-2	SITE PLAN
A-1	COMPOUND PLAN
A-2	ELEVATION
A-3	EQUIPMENT CONCRETE PAD AND DETAILS

SCOPE OF WORK INFO.
VERIZON WIRELESS IS PROPOSING TO INSTALL THE FOLLOWING IMPROVEMENTS ON PROPOSED TELECOMMUNICATION SITE:
<ul style="list-style-type: none"> NEW 50'x50' FENCED COMPOUND WITHIN PROPOSED 100'x100' LEASE AREA. ON EXISTING PARCEL OF LAND. NEW PANEL ANTENNAS: (4) ANTENNA PER SECTOR WITH (3) SECTORS, FOR A TOTAL OF (12) ANTENNAS. NEW RRHs: (3) RRHs PER SECTOR WITH (3) SECTORS, FOR A TOTAL OF (9) RRHs NEW JUNCTION BOXES: (2) JUNCTION BOXES (OVP) TOTAL. ITEMS LISTED ABOVE TO BE MOUNTED ON PROPOSED VERIZON TOWER.
<ul style="list-style-type: none"> NEW EQUIPMENT CABINETS: (2) CABINETS WITH GENERATOR ON PROPOSED CONCRETE PADS. ITEMS LISTED ABOVE TO BE INSTALLED WITHIN THE PROPOSED 50'x50' FENCED COMPOUND.
<ul style="list-style-type: none"> NEW POWER AND TELCO SERVICES WILL BE ROUTED UNDERGROUND FROM EXISTING UTILITY POLE TO PROPOSED ELECTRICAL METER AND HOFFMAN BOX ON PROPOSED H-FRAME. FINAL UTILITY ROUTING TO BE DETERMINED/VERIFIED BY UTILITY COMPANIES.

PREPARED FOR: CELLCO PARTNERSHIP D.B.A.



45 BEECHWOOD DRIVE
N. ANDOVER, MA 01845
TEL: (978) 557-5553
FAX: (978) 336-5586



Daniel P. Hamon

CHECKED BY: JX

APPROVED BY: DPH

SUBMITTALS			
REV.	DATE	DESCRIPTION	BY
2	3/30/21	REV. TOWER HEIGHT & EQUIPMENT	SLY
1	1/27/20	CSC DRAWINGS	SLY
0	10/16/17	ISSUED FOR USE	SLY

SITE NAME:
WOODBIDGE N2 CT

SITE ADDRESS:
118 NEWTON ROAD
(ACCESS FROM SOUTHVIEW DR.)
WOODBIDGE, CT 06525

SHEET TITLE
TITLE SHEET

SHEET NUMBER
T-1

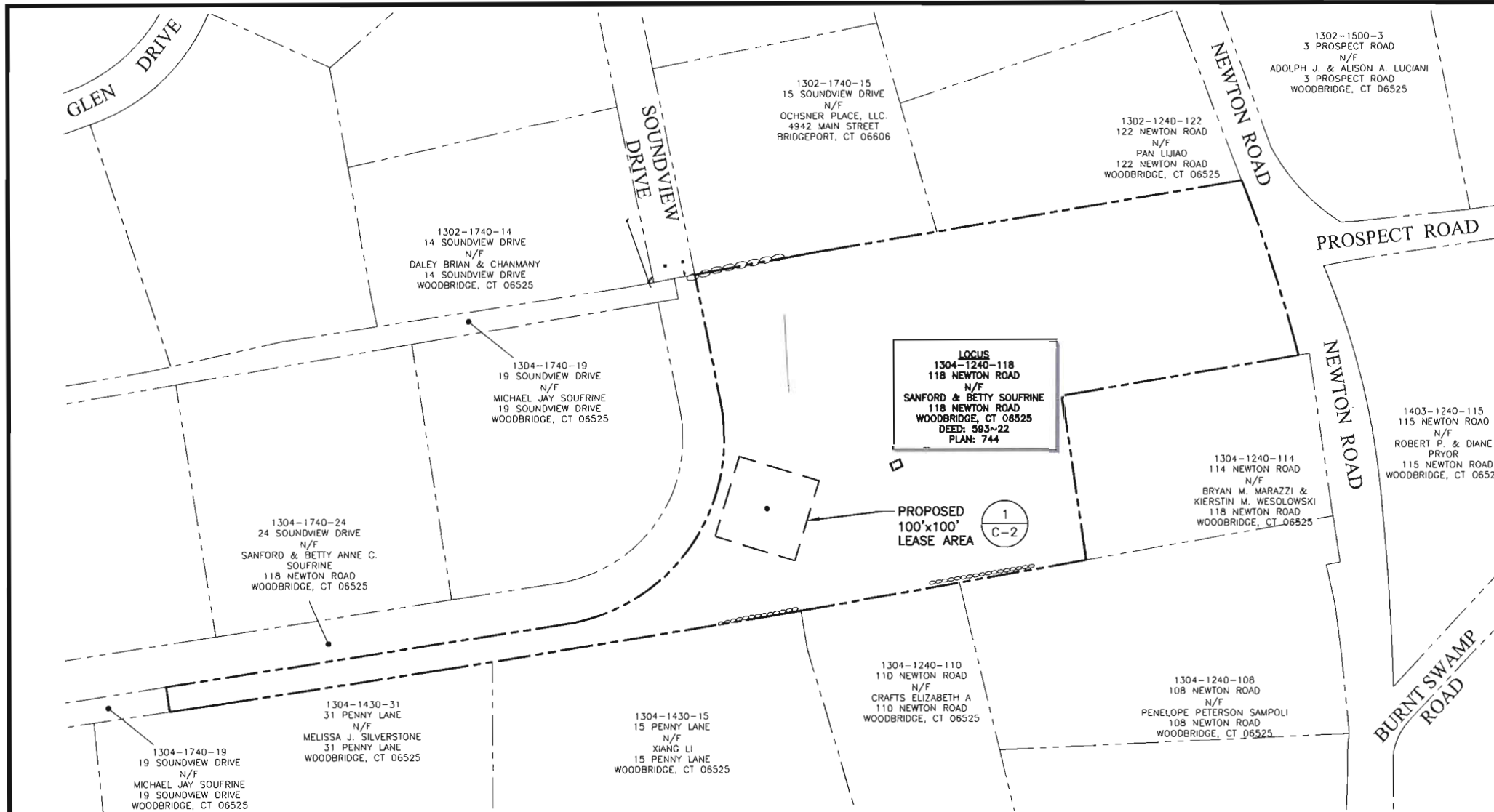

SOURCE:
 NORTHEAST SURVEY CONSULTANTS, ABUTTERS PLAN AND EXISTING CONDITIONS DATED 6/26/17
 TOWN OF WOODBRIDGE GIS MAP: ACCESSED ON 1/27/20

SITE SPECIFIC NOTES:
 1. PROPERTY LINE INFORMATION IS COMPILED FROM ASSESSORS PLAN AND RECORD DOCUMENTS AND IS NOT TO BE CONSTRUED AS HAVING BEEN OBTAINED AS THE RESULT OF A FIELD BOUNDARY SURVEY, AND IS SUBJECT TO CHANGE AS AN ACCURATE FIELD SURVEY MAY DISCLOSE. A FULL BOUNDARY SURVEY WAS NOT PERFORMED.

LEGEND:

- PROPERTY LINE—SUBJECT PARCEL
- - - PROPERTY LINE—ABUTTERS
- TOWN LINE
- CONTOUR LINE
- - - DELINEATED WETLAND LINE
- (E) BUILDING
- xxx-xx ASSESSORS MAP—BLOCK—LOT NO.
- (E) TREE LINE

PREPARED FOR: CELLCO PARTNERSHIP D.B.A.
verizon

H2G HUDSON
 Design Group LLC
 45 BEECHWOOD DRIVE TEL: (978) 557-5553
 N. ANDOVER, MA 01845 FAX: (978) 336-5586



Daniel P. Hamon

CHECKED BY: JX

APPROVED BY: DPH

SUBMITTALS

REV.	DATE	DESCRIPTION	BY
2	3/30/21	REV. TOWER HEIGHT & EQUIPMENT	SLY
1	1/27/20	CSC DRAWINGS	SLY
0	10/16/17	ISSUED FOR USE	SLY

SITE NAME:
 WOODBRIDGE N2 CT
SITE ADDRESS:
 118 NEWTON ROAD
 (ACCESS FROM SOUTHVIEW DR.)
 WOODBRIDGE, CT 06525

SHEET TITLE:
 ABUTTERS PLAN

SHEET NUMBER:
 C-1

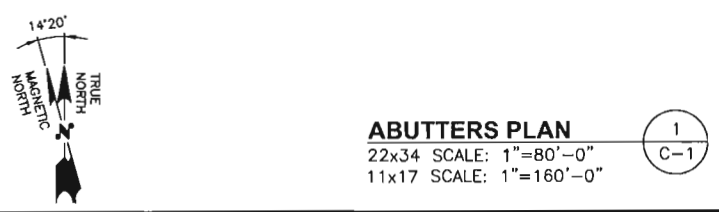
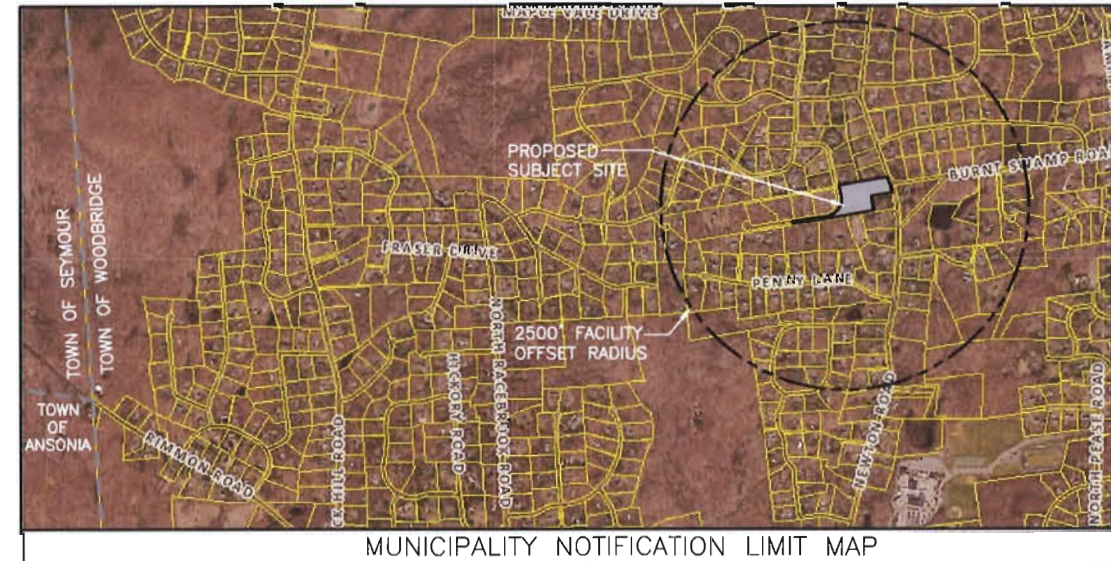

ABUTTERS PLAN
 22x34 SCALE: 1"=80'-0"
 11x17 SCALE: 1"=160'-0"

1
 C-1

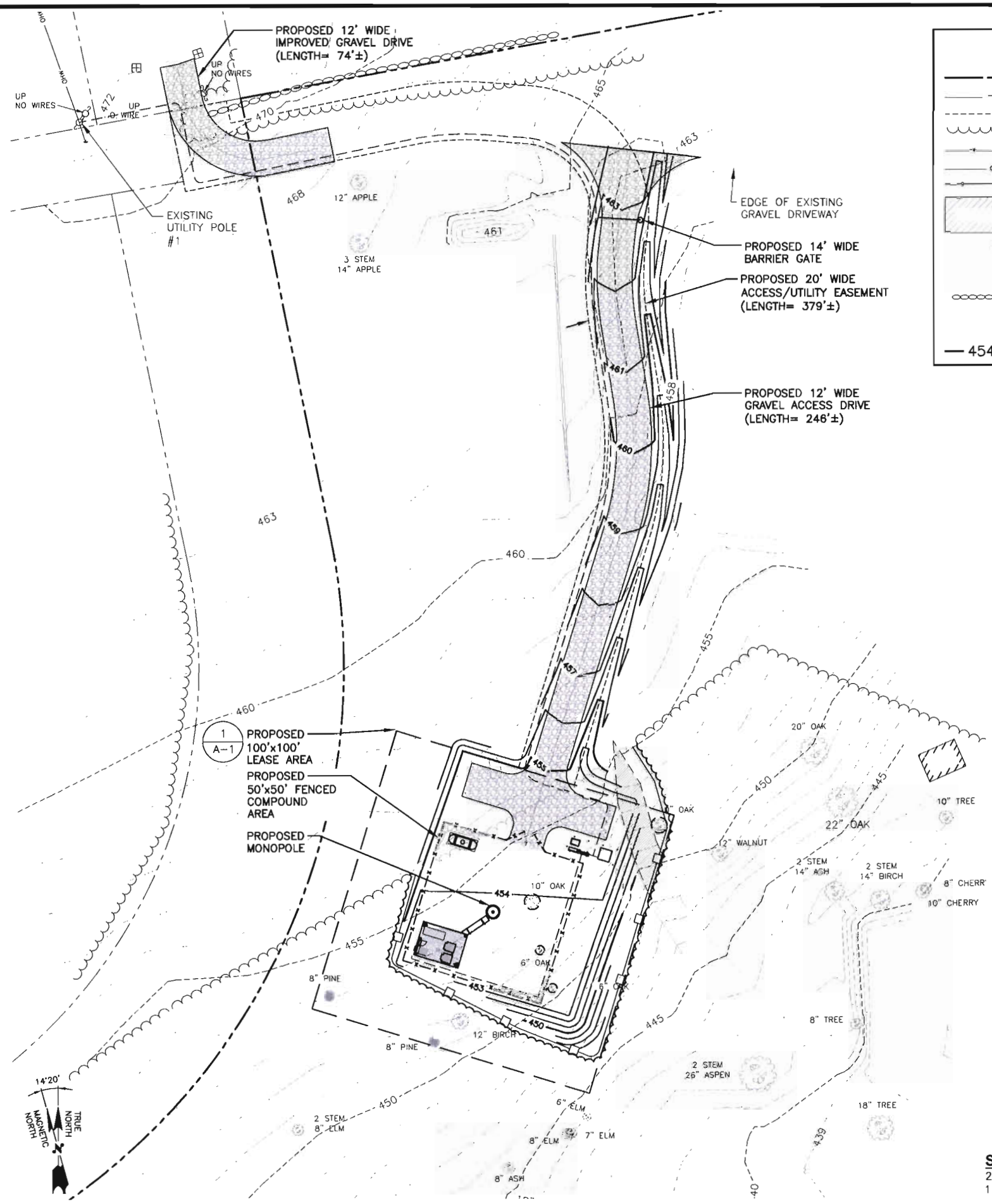

LEGEND

- PROPERTY LINE - SUBJECT PARCEL
- - - ABUTTERS PROPERTY LINE
- - - EXISTING CONTOUR LINE
- ~ ~ ~ TREE LINE
- BARBED WIRE FENCE REMAINS
- OHW OVERHEAD WIRE
- EXISTING CHAIN LINK FENCE
- ▭ EXISTING BUILDING
- CB CATCH BASIN
- CONIFEROUS TREE
- DECIDUOUS TREE
- STONEWALL
- ⊙ WELL
- ♂ UTILITY POLE
- 454 — PROPOSED CONTOUR LINE

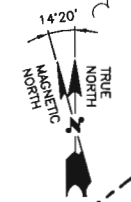
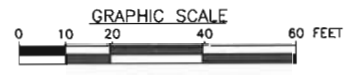

SITE PLAN
 22x34 SCALE: 1"=20'-0"
 11x17 SCALE: 1"=40'-0"

PREPARED FOR: CELLCO PARTNERSHIP D.B.A.



45 BEECHWOOD DRIVE
 N. ANDOVER, MA 01845
 TEL: (978) 557-5533
 FAX: (978) 334-5586



Daniel P. Hamann

CHECKED BY: JX

APPROVED BY: DPH

SUBMITTALS

REV.	DATE	DESCRIPTION	BY
2	3/30/21	REV. TOWER HEIGHT & EQUIPMENT SLY	
1	1/27/20	CSC DRAWINGS	SLY
0	10/16/17	ISSUED FOR USE	SLY

SITE NAME:
 WOODBRIDGE N2 CT

SITE ADDRESS:
 118 NEWTON ROAD
 (ACCESS FROM SOUTHWIND DR.)
 WOODBRIDGE, CT 06525

SHEET TITLE
 SITE PLAN

SHEET NUMBER
C-2



45 BEECHWOOD DRIVE TEL: (978) 557-5553
 31 ANDOVER, MA 01845 FAX: (978) 336-5586

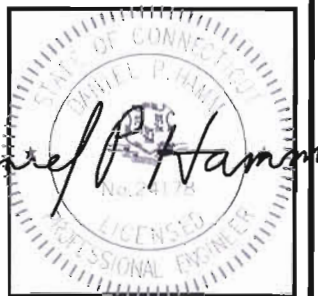

CHECKED BY: JX

APPROVED BY: DPH

SUBMITTALS

REV.	DATE	DESCRIPTION	BY
2	3/30/21	REV. TOWER HEIGHT & EQUIPMENT	SLY
1	1/27/20	CSC DRAWINGS	SLY
0	10/16/17	ISSUED FOR USE	SLY

SITE NAME:
WOODBIDGE N2 CT

SITE ADDRESS:
 118 NEWTON ROAD
 (ACCESS FROM SOUTHWIND DR.)
 WOODBRIDGE, CT 06525

SHEET TITLE
COMPOUND PLAN

SHEET NUMBER
A-1

LEGEND

- PROPERTY LINE - SUBJECT PARCEL
- ABUTTERS PROPERTY LINE
- - - - - EXISTING CONTOUR LINE
- ~~~~~ TREE LINE
- BARBED WIRE FENCE REMAINS
- OHW --- OVERHEAD WIRE
- EXISTING CHAIN LINK FENCE
- ▨ EXISTING BUILDING
- CB CATCH BASIN
- ⊙ CONIFEROUS TREE
- ⊙ DECIDUOUS TREE
- STONEWALL
- ⊙ WELL
- ⊙ UTILITY POLE
- 454 --- PROPOSED CONTOUR LINE

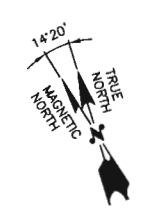
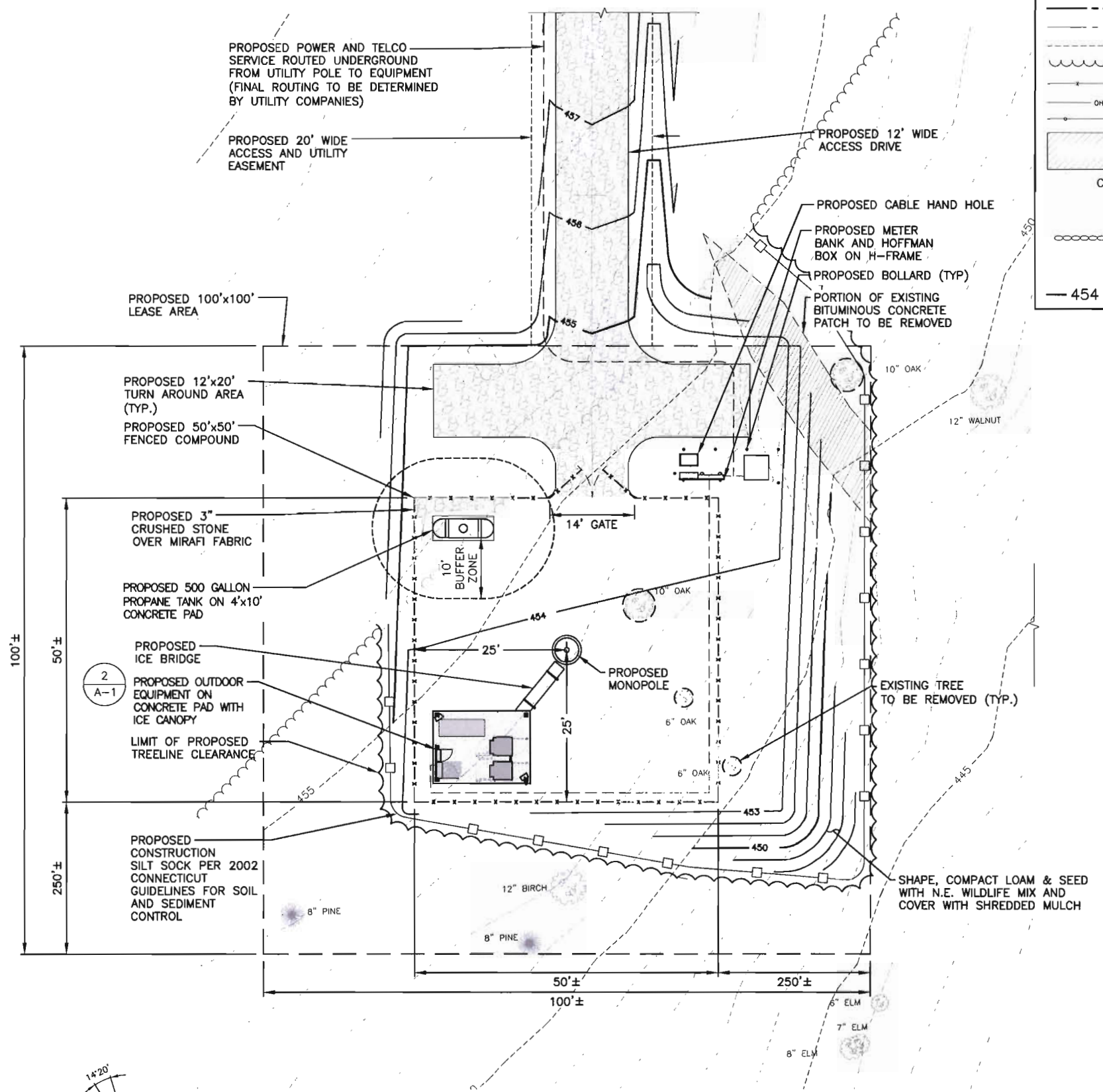

COMPOUND PLAN
 22x34 SCALE: 1"=10'-0"
 11x17 SCALE: 1"=20'-0"

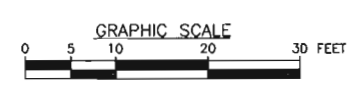



CHECKED BY: JX

APPROVED BY: DPH

SUBMITTALS			
REV.	DATE	DESCRIPTION	BY
2	3/30/21	REV. TOWER HEIGHT & EQUIPMENT	SLY
1	1/27/20	CSC DRAWINGS	SLY
0	10/16/17	ISSUED FOR USE	SLY

SITE NAME:
WOODBRIDGE N2 CT

SITE ADDRESS:
118 NEWTON ROAD
(ACCESS FROM SOUTHVIEW DR.)
WOODBRIDGE, CT 06525

SHEET TITLE
ELEVATION AND
ANTENNA PLAN

SHEET NUMBER
A-2

- TOP OF PROPOSED ANTENNAS
ELEV: 104'-0" ± (AGL)
ELEV: 558'-0" ± (AMSL)
- TOP OF PROPOSED TOWER
ELEV: 100'-0" ± (AGL)
ELEV: 554'-0" ± (AMSL)
- CL OF PROPOSED ANTENNAS
ELEV: 100'-0" ± (AGL)
ELEV: 554'-0" ± (AMSL)
- CL OF FUTURE ANTENNAS
ELEV: 90'-0" ± (AGL)
ELEV: 544'-0" ± (AMSL)
- CL OF FUTURE ANTENNAS
ELEV: 80'-0" ± (AGL)
ELEV: 534'-0" ± (AMSL)
- CL OF FUTURE ANTENNAS
ELEV: 70'-0" ± (AGL)
ELEV: 524'-0" ± (AMSL)

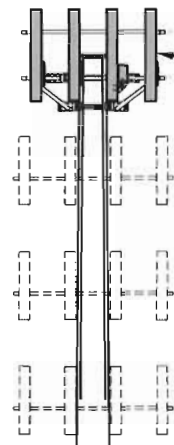

PROPOSED RRH MOUNTED BEHIND ANTENNA
(TYP. 3 PER SECTOR, TOTAL OF 9 TOTAL)

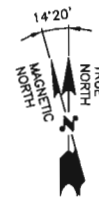
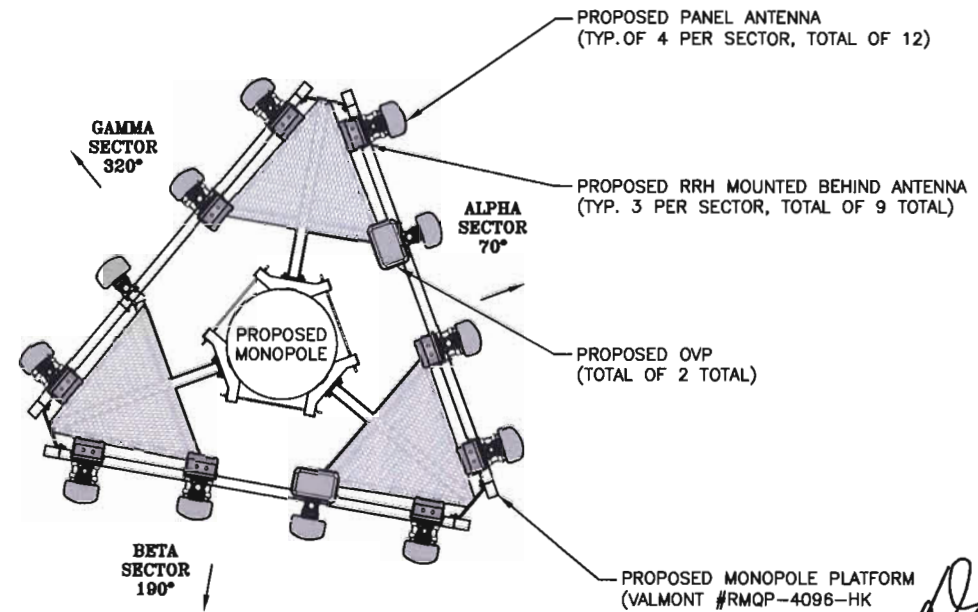

ANTENNA PLAN
SCALE: N.T.S.

2
A-2

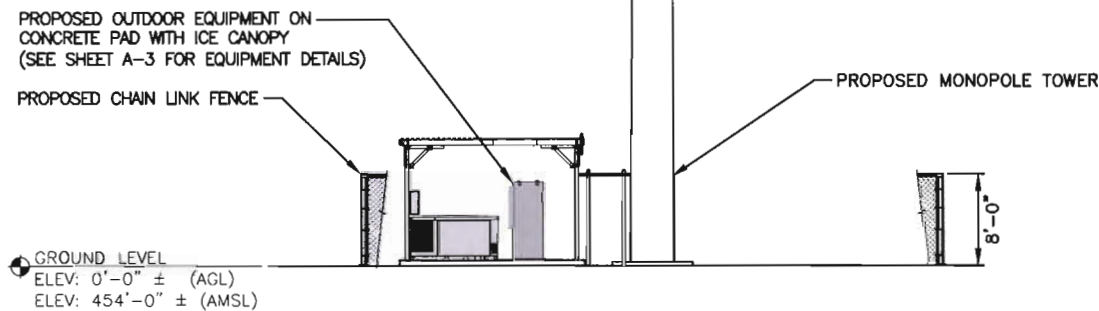

WEST ELEVATION
22x34 SCALE: 1/8"=1'-0"
11x17 SCALE: 1/16"=1'-0"

1
A-2

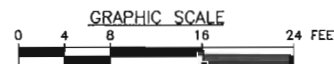

TOWER NOTES:

- 1.) TOWER ELEVATION IS SHOWN FOR REFERENCE ONLY. CONTRACTOR SHALL REFER TO TOWER MANUFACTURER DRAWINGS FOR COMPLETE INSTALLATION AND BILL OF MATERIAL INFORMATION.
- 2.) TOWER MINIMUM DESIGN SPECIFICATIONS SHALL BE IN ACCORDANCE WITH ANSI/TIA/EIA 222-G "STRUCTURAL STANDARDS FOR SUPPORTING STRUCTURES AND ANTENNAS, REVISION G" AND GOVERNING FEDERAL, STATE, AND LOCAL CODE REQUIREMENTS
- 3.) TOWER MANUFACTURER SHALL BE RESPONSIBLE FOR DESIGN AND STRUCTURAL COMPONENTS OF THE TOWER.
- 4.) FINAL UTILITY CONNECTIONS SHALL BE COORDINATED WITH THE LOCAL UTILITIES.

NOTE TO GENERAL CONTRACTOR:

"RF" DESIGN AND EQUIPMENT IS BASED UPON
RFDS ISSUED BY VZW DATED: 8/3/2016.
THE CONTRACTOR OF RECORD SHALL CONTACT VZW PRIOR TO ANY AND ALL ORDERING/PURCHASING/INSTALLATION OF EQUIPMENT TO VERIFY THAT THE "RF" LISTED IN THE DRAWING SET IS CURRENT AND UP TO DATE.



45 BEECHWOOD DRIVE TEL: (978) 557-5553
N. ANDOVER, MA 01845 FAX: (978) 336-5586

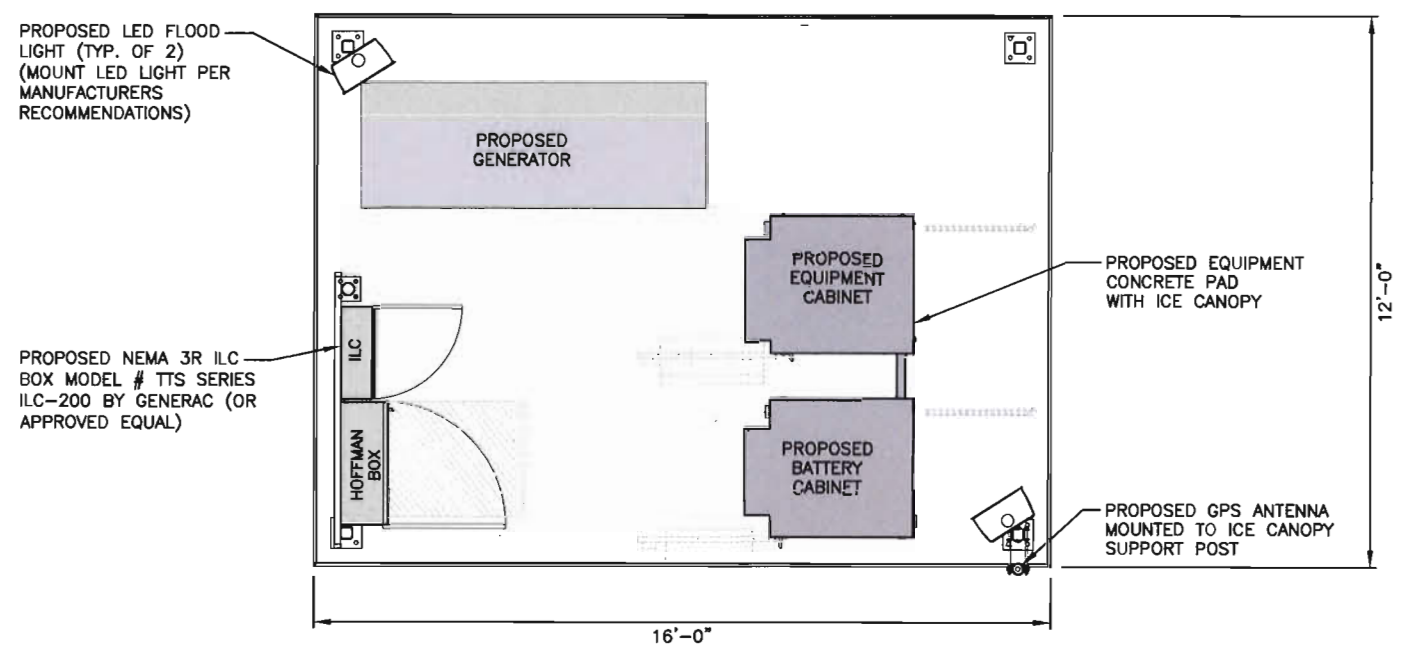

EQUIPMENT PLAN 1
SCALE: N.T.S. A-3

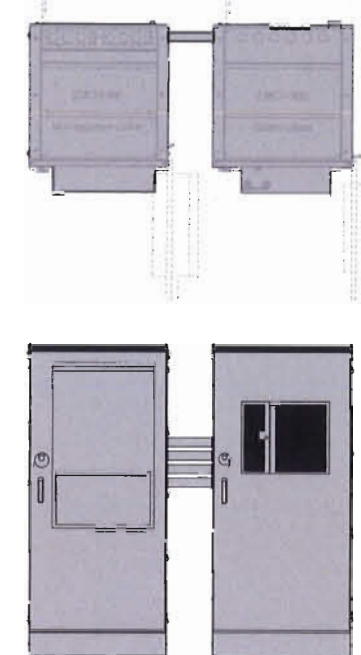

SPECIFICATIONS:
MANUFACTURER: COMMSCOPE
BATTERY CABINET
SIZE: 80.75"x36.2"x43.7"
WEIGHT: TBD LBS

SPECIFICATIONS:
MANUFACTURER: COMMSCOPE
PART NO.: CMC74-36E
EQUIPMENT CABINET
SIZE: 80.75"x36.2"x43.7"
WEIGHT: TBD LBS

NOTE:
ANCHOR CABINET TO STEEL
PLATFORM PER MANUFACTURERS
RECOMMENDATIONS

DUAL CABINET DETAIL (EQUIPMENT & BATTERY) 2
SCALE: N.T.S. A-3

FOUNDATION NOTES & CONCRETE SPECIFICATIONS:

- FOUNDATION AREA SHALL BE EXCAVATED TO THE DEPTH AND DIMENSIONS SHOWN ON THE PLANS. EXISTING LEDGE AND ALL OTHER EXISTING UNSUITABLE MATERIAL SHALL BE REMOVED AND LEGALLY DISPOSED OF OFF-SITE. THE SUBGRADE SHALL BE ROLLED WITH A 1-TON, VIBRATORY, WALK-BEHIND ROLLER AT A SPEED OF LESS THAN 2 FPS, 6 PASSES MINIMUM, TO PROVIDE UNYIELDING SURFACE.
- UNDERCUT SOFT OR "WEAVING" AREAS A MINIMUM OF 12 INCHES DEEP. BACKFILL UNDERCUT AREA WITH FILL MEETING THE SPECIFICATIONS OF STRUCTURAL FILL.
- CONCRETE TO HAVE A MINIMUM 28 DAY COMPRESSIVE STRENGTH (f'c)=4000 psi. CONCRETE TO BE AIR ENTRAINED, DESIRED AIR CONTENT TO BE 6% (PLUS OR MINUS 2%)
- REINFORCING BAR TO BE ASTM A615 GRADE 60.
- WELDED WIRE FABRIC TO CONFORM TO THE REQUIREMENTS OF ASTM A185. WIRES FOR FABRIC TO CONFORM TO THE REQUIREMENTS OF ASTM A82.
- ALL REINFORCING TO HAVE MINIMUM CONCRETE COVER PER ACI SPECIFICATIONS.
- ALL CONCRETE MATERIALS AND WORKMANSHIP SHALL CONFORM TO LATEST EDITION OF ACI 318 AND APPLICABLE STATE BUILDING CODE.

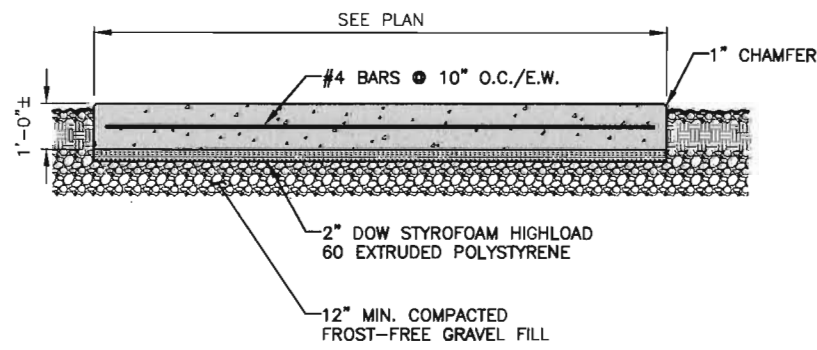

CONCRETE PAD DETAIL 3
22x34 SCALE: N.T.S. A-3

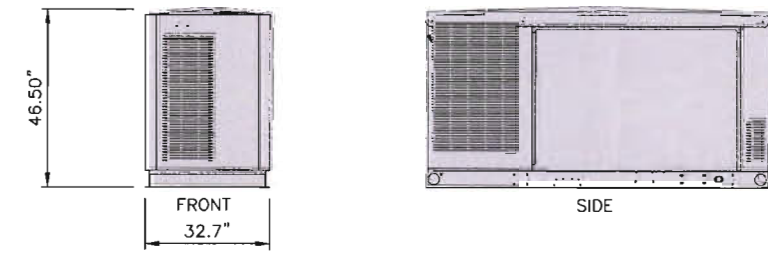

GENERATOR	
KOHLER 30CCL	
30kw LP GAS GENERATOR	
5-11 H2O	421 ft3/h
STEEL: 1,432 lbs.	

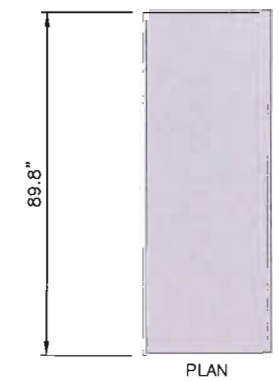

GENERATOR DETAIL 4
SCALE: N.T.S. A-3



COOPER LIGHTING NFFLD NIGHT FALCON
NFFLD-A25-E-UNV-66-S-BK
SLIPFITTER MOUNT AND VANDAL SHIELD
MOUNT PER MANUFACTURER'S SPECIFICATIONS.

LED FLOOD LIGHT DETAIL 5
SCALE: N.T.S. A-4



INTERMATIC WP1220C
TYPE: DOUBLE GANG
HINGE: VERTICAL
INSERT: WP217
DEPTH: 2-1/4"
COLOR: CLEAR

SWITCH DETAIL 6
SCALE: N.T.S. A-3



INTERMATIC FF6H
TIME CYCLE: 6 HOURS
SWITCH: SPST
HOLD: NO
OR APPROVED EQUIVALENT

CHECKED BY: JX

APPROVED BY: DPH

SUBMITTALS			
REV.	DATE	DESCRIPTION	BY
2	3/30/21	REV. TOWER HEIGHT & EQUIPMENT	SLY
1	1/27/20	CSC DRAWINGS	SLY
0	10/16/17	ISSUED FOR USE	SLY

SITE NAME:
WOODBIDGE N2 CT

SITE ADDRESS:
118 NEWTON ROAD
(ACCESS FROM SOUTHVIEW DR.)
WOODBIDGE, CT 06525

SHEET TITLE
**EQUIPMENT
CONCRETE PAD
AND DETAILS**

SHEET NUMBER
A-3

Daniel P. Haman