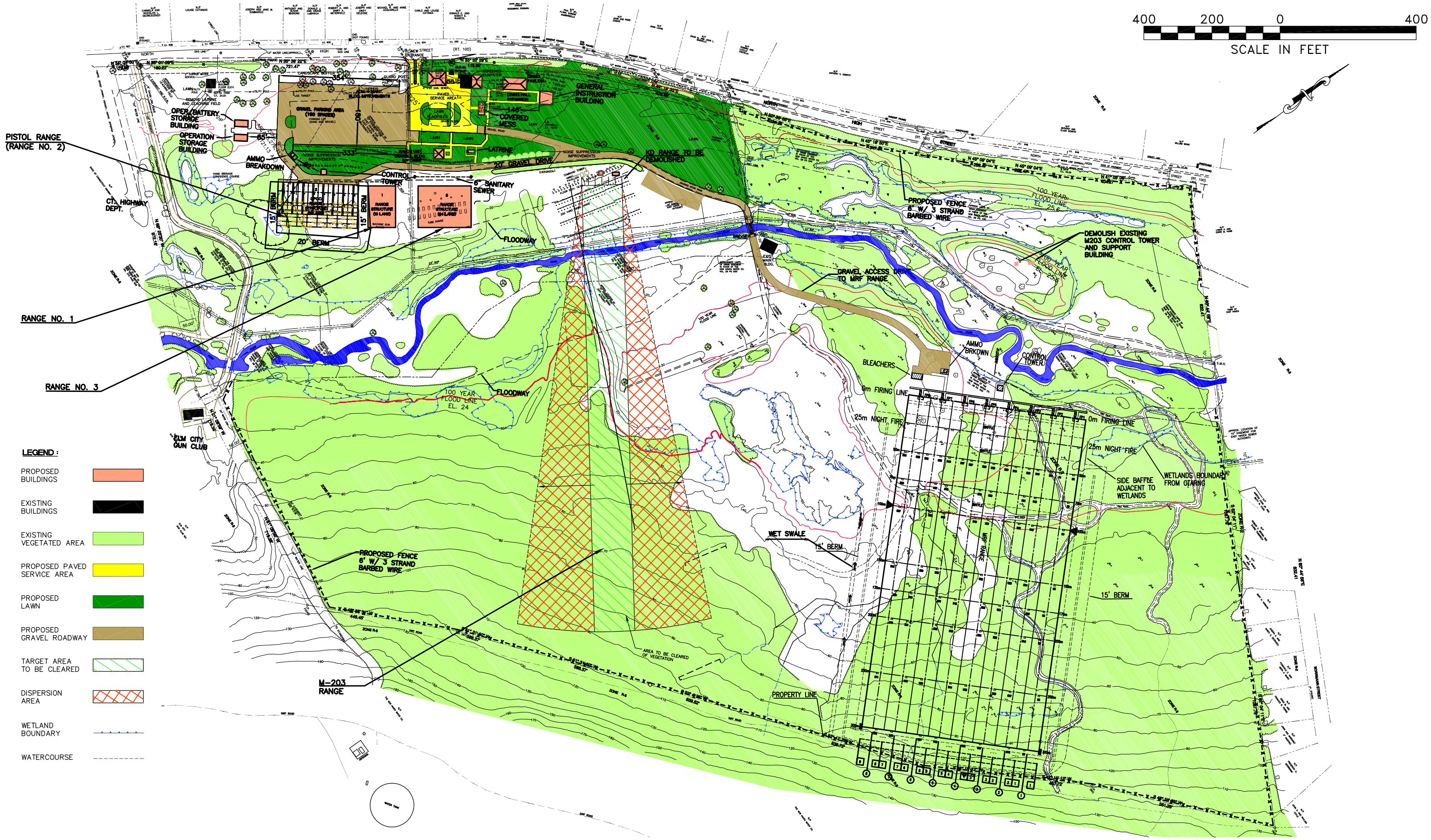

EAST HAVEN PROPOSED MASTER PLAN

November 2007

CONNECTICUT ARMY
NATIONAL GUARD

PROPOSED ACTION

STATE OF CONNECTICUT
MILITARY DEPARTMENT

Facilities Management Office
360 Broad Street Hartford, CT 06105
860.493.2725 Fax 860.524.4937

FIGURE ES-1

EAST HAVEN, CONNECTICUT

G:\JOBS\16449\DEVE\CAD\Nov-07 Master Plan Update\ EHRR MASTER PLAN NOVEMBER 2007 MGI COMPOSITE 3- PROPOSED ACTION-ES.dwg Nov 21, 2007 - 3:04pm