

The 75th Report on

# FOOD PRODUCTS

J. GORDON HANNA

1970

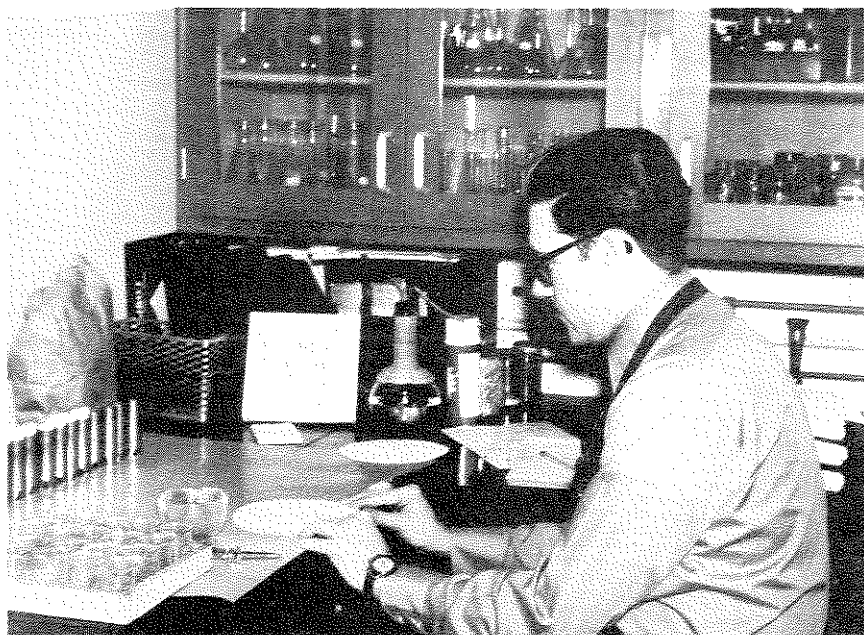

John J. Hayes, of the staff in Analytical Chemistry, prepares a meat sample for examination.

BULLETIN OF THE CONNECTICUT  
AGRICULTURAL EXPERIMENT STATION • No. 719 APRIL 1971

The 75th Report on

FOOD PRODUCTS  
1970

J. Gordon Hanna

This Station has analyzed foods offered for sale in this State since 1896. The resulting impartial analytical information is made available in bulletins published annually to help the Connecticut consumers choose more intelligently among the suppliers of food and protect themselves from fraud, adulterations and deceptions.

The arrangement of this bulletin is an alphabetical listing of Connecticut towns and dealers from which samples have been collected. This arrangement is intended to make information readily available to help the reader assess the relative reliabilities of suppliers in his area. The analyses made by Station chemists are shown and deficiencies, if any, are noted. The data in the bulletin are also useful in comparing the qualities of different brands of the same product.

The total number of samples analyzed in the previous seven years and the number of such samples found deficient in one or more ways are tabulated for each dealer sampled in the year covered by this report. The reader should understand that many of the food samples were collected because they were already suspect, either by inspectors or by consumers. Therefore, the ratio of number of deficiencies found relative to the total number of samples examined is higher than that expected from purely random sampling.

The official samples reported in this bulletin were collected by inspectors of the Department of Consumer Protection and of the Department of Agriculture and Natural Resources. Authority for prosecution of violators and for the inspection of food establishments and dairies is given to the Commissioners of these Departments. The station makes no prosecution of dealers. Throughout the year, results are made immediately available to the Commissioners to aid them in enforcement.

In addition to the samples listed, the Commissioner of Agriculture and Natural Resources submitted 457 samples of the Connecticut milk supply for chlorinated pesticide residue analyses.

Evaluations of the significance of the pesticide residues found in milk and other food and reported in this bulletin are based on official tolerance levels established by the Food and Drug Administration of the U.S. Department of Health, Education and Welfare. In most cases these tolerance levels include a 100-fold safety factor based on the physiological effects on test animals.

Analyses for adulteration or for conformance to label claims were in many cases the bases for deciding whether or not samples were deficient. In other cases examinations of products for conformance to State and Federal definitions and standards of identity were used. Some of the latter requirements may be of interest relative to the interpretation of the data listed in this bulletin.

Frankfurts and bologna are limited to not more than 3.5 per cent fillers, 10 per cent added water, and 200 parts per million sodium nitrite. Hamburg must not contain more than 30 per cent fat, and pork sausage not more than 50 per cent fat. The addition of sulfur dioxide to any meat product is prohibited.

Vitamin D Milk is standardized to contain 400 USP units of vitamin D per quart. Vitamin-mineral fortified milk is required to contain not less than the following quantities of vitamins: vitamin A, 4,000 and vitamin D, 400 USP units per quart; thiamine, 1; riboflavin, 2; and niacin, 10 milligrams per quart.

The work represented by this report was performed by Messrs. Botsford, Glowa, Hankin, Keirstead, Smith, Squires, West, Wickroski, Miss Hornig, and Mrs. Barger, McLean and Rogers.

*Cover photograph by Raymond E. West.*

## Food Products

5

### ANSONIA

- C. & F. Hamburg Co., 45 Jewett Street  
JF-99-1 Ground Beef. Fat, 18.0%; sulfite, none found.  
Previous 7 yrs: Total samples, 0
- First National Store, Main Street  
JK-217 Ground Meat. Fat, 30%; sulfite, none found.  
Previous 7 yrs: Total samples, 5  
Samples deficient, 1
- Meat Town, 114 Pershing Drive  
JK-233 Hamburg. Fat, 24%; sulfite, none found.  
Previous 7 yrs: Total samples, 0

### ASHFORD

- Crooke Orchard, Bebbington Road  
JW-433 Macoun Apples. Pesticide residues, within tolerances.  
Previous 7 yrs: Total samples, 0

### AVON

- Avon Cider Mill, Route 10  
JW-579 Cider. Pesticide residues, within tolerances.  
Previous 7 yrs: Total samples, 2  
Samples deficient, 0
- Fitzgerald's, Route 44  
JW-31 State Brand Butter. Pesticide residues, within tolerances.  
Previous 7 yrs: Total samples, 1  
Samples deficient, 0
- Petit's Food Store, Route 44  
JK-297 Eleanor Green Beans (Canned). Sodium chloride, 0.76 gram per 100 ml liquid.  
Deficiency: Contains undeclared added salt.
- JK-298 Eleanor Sweet Peas (Canned). Sodium chloride, 0.68 gram per 100 ml liquid.  
Deficiency: Contains undeclared added salt.

## AVON (Cont.)

## Petit's Food Store (Cont.)

JK-299 Suncrest Sliced Carrots (Canned). Sodium chloride, 1.18 gram per 100 ml.

Deficiency: Contains undeclared added salt.

Previous 7 yrs: Total samples, 5  
Samples deficient, 1

## Pine Grove Farm, 841 West Avon Road

JW-442 McIntosh Apples. Pesticide residues, within tolerances.

JW-443 Red Delicious Apples. Pesticide residues, within tolerances.

Previous 7 yrs: Total samples, 0

## Oliver Thompson, West Avon Road

JW-550 Potatoes. Pesticide residues, within tolerances.

Previous 7 yrs: Total samples, 0

## BALTIC

## Benoiti Supermarket

FW-926 Ground Beef. Fat, 15%; sulfite, none found.

Previous 7 yrs: Total samples, 0

## BANTAM

## Avalon Farms

JW-502 Red Delicious Apples. Pesticide residues, within tolerances.

JW-503 Rome Apples. Pesticide residues, within tolerances.

Previous 7 yrs: Total samples, 1  
Samples deficient, 0

## BERLIN

## Dunham's Orchard, Lower Lane

JW-448 Baldwin Apples. Pesticide residues, within tolerances.

JW-449 Red Delicious Apples. Pesticide residues, within tolerances.

Previous 7 yrs: Total samples, 2  
Samples deficient, 0

## Lower Lane Dairy

AL-3645 Vitamin D Milk. Vitamin D content, satisfactory.

Previous 7 yrs: Total samples, 12  
Samples deficient, 1

## Neilson Farm, 979 Deming Road

JW-235 Cucumbers. Pesticide residues, within tolerances.

JW-236 Squash. Pesticide residues, within tolerances.

Previous 7 yrs: Total samples, 2  
Samples deficient, 0

## BETHANY

## Francesco Troiano, 48 Amity Road

JW-345 Zucchini Squash. Pesticide residues, within tolerances.

Previous 7 yrs: Total samples, 0

## BETHEL

## Blue Jay Orchards, Plumtree Road

JW-587 Cider. Pesticide residues, within tolerances.

JW-588 McIntosh Apples. Pesticide residues, within tolerances.

Previous 7 yrs: Total samples, 5  
Samples deficient, 0

## BETHLEHEM

## Mathew March

JW-500 McIntosh Apples. Pesticide residues, within tolerances.

JW-501 Cortland Apples. Pesticide residues, within tolerances.

Previous 7 yrs: Total samples, 5  
Samples deficient, 0

## BLOOMFIELD

Connecticut Packing Co., Inc., 335 Cottage Grove Road

BS-35-13 Pressed Roll. Protein, 19.8%; total water, 63.5%; soy flour, none found; fat, 9.25%; nitrite, 42 p.p.m.; phosphate, 0.4%.

BS-35-14 Wintonbury Salami. Protein, 21.9%; meat protein, 19.1%; total water, 51.4%; added water, none found; soy flour, 1.50%; cereal, 4.08%; fat, 11.5%; nitrite, 26 p.p.m.

BS-35-15 Wintonbury Franks. Meat protein, 11.2%; total protein, 14.8%; total water, 50.0%; added water, 6%; nonfat dry milk, 2.96%; soy flour, 1.50%; cereal, 4.09%; fat, 23.0%; nitrite, 106 p.p.m.; ascorbic acid, none found.

Deficiency: Undeclared soy flour present

BS-35-16 Pickling Salt. Sodium nitrite, 8.60%; sodium nitrate, 2.45%.

BS-35-17 All Beef Franks. Meat protein, 15.5%; total water, 61.1%; added water, none found; fat, 18.9%; nitrite, 80 p.p.m.

BS-35-18 Hamburg Patties. Fat, 26.6%; sulfite, none found.

BH-35-19 Wintonbury Salami. Total protein, 16.8%; meat protein, 15.6%; total water, 57.3%; added water, none found; nonfat dry milk, 0.48%; fat, 15.5%; nitrite, 55 p.p.m.; soy flour, 1.50%; cereal, 0.36%.

Deficiency: Undeclared soy flour present.

BH-35-20 Wintonbury Franks. Total protein, 12.5%; meat protein, 11.3%; total water, 55.8%; added water, 10.5%; nonfat dry milk, 1.15%; soy flour, 1.20%; cereal, 1.14%; total fat, 22.8%; nitrite, 85 p.p.m.

Deficiency: Undeclared soy flour present.

BS-35-19 Ham. Protein, 17.5%; total water, 55.4%; added water, none found; nitrite, 36 p.p.m.; phosphate, 0.35%.

BS-35-20 Minced Bologna. Total protein, 12.0%; meat protein, 10.7%; total water, 56.0%; added water, 13%; nonfat dry milk, 2.86%; soy flour, 0.6%; fat, 23.1%; nitrite, 25 p.p.m.; ascorbic acid, none found.

Deficiencies: Excessive added water and undeclared soy flour present.

BS-35-21 Smoked Shoulder Pork Butt. Total protein, 17.5%; total water, 63.3%; added water, none found; nitrite, 172 p.p.m.; phosphate, 0.18%.

## BLOOMFIELD (Cont.)

Connecticut Packing Co., Inc. (Cont.)

BS-35-23 Wintonbury Frank. Total protein, 16.4%; meat protein, 15.2%; total water, 56.6%; added water, none found; nonfat dry milk, 1.78%; soy flour, 1.20%; total fat, 24.4%; nitrite, 64 p.p.m.

BS-35-24 Polish Style Sausage. Total protein, 15.3%; meat protein, 14.7%; total water, 51.3%; added water, none found; nonfat dry milk, 1.59%; soy flour, none found; fat, 28.5%; nitrite, 92 p.p.m.

BS-35-25 Smoked Pork Shoulder. Protein, 18.6%; total water, 65.6%; added water, none found; nitrite, 113 p.p.m.; phosphate, 0.35%.

BS-35-26 Minced Bologna. Meat protein, 12.8%; total water, 61.1%; added water, 9.8%; nonfat dry milk, 1.05%; soy flour, 0.6%; fat, 20.0%.

JJ-231 Hamburg. Fat, 31%; sulfite, none found.

JJ-232 Ground Chuck. Fat, 22%; sulfite, none found.

JJ-235 Hamburg. Fat, 17%; sulfite, none found.

JK-316 Beach Nut Oatmeal Cereal. Visual and microscopic examination, satisfactory.

JM-50, JM-51, JM-52 Frozen Chopped Turnip Green and Diced Turnip. Insect infestation, none detected.

KF-5496 Chicks Barbecue Sauce, Hot Style. Fat, 4.97%; butyro refraction at 40°, 62.6; artificial color and sodium benzoate, none found.

KF-5497 Hamburg. Fat, 22.8%; sulfite, none found.

LS-35-1 Pre-flushed Casings. Sulfite, 209 p.p.m.; ascorbic acid, none found.

LS-35-3 All Beef Sausage. Protein, 17.4%; added water, none found.

LS-35-4 Small Link Sausage. Fat, 43.3%; sulfite, none found.

LS-35-5 Pork Sausage. Lactose, none found; dextrose, 0.46%.

LS-35-6 Small Link Sausage. Protein, 13.5%; total water, 49.0%; added water, none found; fat, 33.3%.

## BLOOMFIELD (Cont.)

## Connecticut Packing Co., Inc. (Cont.)

LS-35-7 Hot Italian Sausage. Protein, 17.4%; total water, 54.5%; added water, none found; fat, 28.0%.

LS-35-8 All Beef Sausage. Protein, 14.0%; total water, 46.6%; added water, none found; fat, 36.4%; ascorbic acid, none found.

LS-35-9 Polish Sausage. Protein, 17.8%; total water, 48.4%; added water, none found; fat, 27.9%; nitrite, 98 p.p.m.

LS-35-10 Sweet Dutch Sausage. Water, 46.0%; fat, 30.1%; nitrite, 77 p.p.m.; dextrose, 0.7%.

LS-35-11 All Beef Franks. Water, 54.3%; fat, 26.7%; nitrite, 135 p.p.m.; dextrose, 1.15%.

Previous 7 yrs: Total samples, 28  
Samples deficient, 9

## First National Store, 725 Park Avenue

AF-1209 Wagner Apple Juice Drink. Visual examination, satisfactory.

Previous 7 yrs: Total samples, 3  
Samples deficient, 0

## B. Flink &amp; Son, Inc., Newberry Road

JK-331 Maltex Hot Cereal (2 boxes). One box was found to be heavily infested with live larvae. No evidence of infestation in the other box.

Deficiency: Adulterated

KF-5572 Winter Hill Apple-Grape Juice. Estimated juice content, 97%; artificial color present.  
Deficiency: Undeclared artificial color present.

KF-5573 Venus Orange and Apricot Juice Drink. Estimated juice content, 33%; artificial color, none found.

KF-5574 Venus Supreme Apricot Nectar. Estimated juice content, 53%; artificial color, none found.

Previous 7 yrs: Total samples, 0

## John Guglietta, 118 Brookline Avenue

JW-7 Albano Gigante Cheese. Pesticide residue, 0.53 p.p.m. hexachlorobenzene.  
Deficiency: Excessive pesticide residue.

## BLOOMFIELD (Cont.)

## John Guglietta (Cont.)

✓ JW-325 Albano Gigante Cheese. Pesticide residue, 0.34 p.p.m. BHC  
Deficiency: Excessive pesticide residue.

✓ JW-32 Albana Gigante Cheese. Pesticide residue, 1.19 p.p.m. BHC  
Deficiency: Excessive pesticide residue.

✓ JW-33 Albano Gigante Cheese. Pesticide residue, 0.67 p.p.m. BHC  
Deficiency: Excessive pesticide residue.

JW-324 Mazzarella Cheese. Pesticide residues, within tolerances.

Previous 7 yrs: Total samples, 1  
Samples deficient, 0

## Maple Hill Farms, Inc., 12 Burr Street

WM-11690 Green Spot Orange Drink. Juice content, 12%.

WM-11691 Jungle Juice, Fruit Punch. Juice content, 11%.

Previous 7 yrs: Total samples, 16  
Samples deficient, 2

## Popular Super Market, Park Avenue

JK-296 Ground Beef. Fat, 25.5%; sulfite, none found.

Previous 7 yrs: Total samples, 2  
Samples deficient, 0

## Wade's Farm, Simsbury Road

JW-154 Strawberries. Pesticide residues, within tolerances.

Previous 7 yrs: Total samples, 3  
Samples deficient, 0

## BOLTON

## Casimir Kurys, RD 7

JW-398 Peppers. Pesticide residues, within tolerances.

## BOLTON (Cont.)

Casimir Kurys, (Cont.)

JW-399 Cabbage. Pesticide residues, within tolerances.Previous 7 yrs: Total samples, 2  
Samples deficient, 0

Robert Lodi, RD 1

JW-400 Peppers. Pesticide residues, within tolerances.Previous 7 yrs: Total samples, 1  
Samples deficient, 0

Aldo Pesces, Hebron Road

JW-395 Tomatoes. Pesticide residues, within tolerances.Previous 7 yrs: Total samples, 6  
Samples deficient, 0

Frank Paggioli, RD 1

JW-396 Cucumbers. Pesticide residues, within tolerances.JW-397 Cabbage. Pesticide residues, within tolerances.Previous 7 yrs: Total samples, 6  
Samples deficient, 0

## BRANFORD

First National Stores, Inc., 9 Cherry Hill Road

LP-138 Chopped Beef. Fat, 24.4%; sulfite, none found.Previous 7 yrs: Total samples, 5  
Samples deficient, 0

Food Fair, Route 1, Cherry Hill Shopping Center

JW-615 Apples. Pesticide residues, within tolerances.LP-140 Ground Beef. Fat, 29.0%; sulfite, none found.Previous 7 yrs: Total samples, 8  
Samples deficient, 1

## BRANFORD (Cont.)

The Great Atlantic &amp; Pacific Tea Co., 103 North Main Street

LP-77 Wagner Artificially Sweetened Grapefruit Drink. Fruit content, 16%; total sugars, 2.22%; calories per ounce 2 (1 claimed).LP-139 Hamburger. Fat, 25.4%; sulfite, none found.Previous 7 yrs: Total samples, 1  
Samples deficient, 1

Hilltop Orchard, Main Street

JW-498 Stayman Apples. Pesticide residues, within tolerances.JW-499 Monroe Apples. Pesticide residues, within tolerances.Previous 7 yrs: Total samples, 7  
Samples deficient, 0

Soffer Farms

JW-309 Eggs. Pesticide residues, within tolerances.

Previous 7 yrs: Total samples, 0

Yum Yum Drive-In, Route 1, Post Road

DT-747 Beef Patties. Soy flour and isolated soy protein, none found.DT-748 Beef Patties. Soy flour and isolated soy protein, none found.

Previous 7 yrs: Total samples, 0

## BRIDGEPORT

Adomats Delicatessen, 2417 East Main Street

DT-411 Marino's Italian Ices. (5 cups). Lemon: Acidity as lactic, 0.68% (0.35 min. required); estimated juice, 11% (2 min. required); Pineapple: Acidity as lactic, 0.59% (0.35 min. required); estimated juice, 10% (10 min. required); Orange: acidity as lactic, 0.63% (0.35 min. required); estimated juice 14% (2 min. required); Special: Acidity as lactic 0.42%; Cola: Acidity as lactic, 0.52%; ash and P<sub>205</sub> excessively high; silica present.

## BRIDGEPORT (Cont.)

Adomats Delicatessen, (Cont.)

Deficiency: The flavor of "Special" is not given on the label:  
Cola flavored sample contains silica as a contaminant.

Previous 7 yrs: Total samples, 0

Beechmont Dairy Inc., 2710 North Avenue  
WM-12044 Cottage Cheese. Water, 79.1%; fat, 4.82%; ascorbic acid, not found.

Previous 7 yrs: Total samples, 25  
Samples deficient, 7

Beechmont Dairy  
WR-9112 Vitamin D Milk. Vitamin D content, satisfactory.

Beef Box, 1013 Housatonic Avenue  
GJ-254 Ground Beef. Fat, 36.3%; sulfite, none found.  
Deficiency: Excessive fat.

GJ-270 Ground Beef. Fat, 19.8%; sulfite, none found.

Previous 7 yrs: Total samples, 2  
Samples deficient, 0

Bonus Market, 500 Iranistan Avenue  
GJ-274 Hamburg. Water, 54.4%; fat, 26.5%; sulfite, none found; protein, 18.8%.

Previous 7 yrs: Total samples, 5  
Samples deficient, 2

Boston Candy and Grocery, 875 State Street  
AL-2341 Fantis Brand Pure Olive Oil. Butyro refraction at 25°C, 61.3 (range for pure olive oil, 60 to 64); tests for presence of mineral, peanut, and cottonseed oils, negative.  
Deficiency: Name and address of the manufacturer, packer, or distributor not declared.

AL-2342 Fantis Brand Giardiniera Mixed Pickles. Ingredients noted, cauliflower, carrots, olives, celery, peppers and onions all undeclared. Brine and vinegar present and declared.

Previous 7 yrs: Total samples, 0

## BRIDGEPORT (Cont.)

Caquas Grocery, 464 E. Main Street

KF-5438 Bijal, The Miracle Seasoning. Red 2 and yellow 5, both present; BHA, BHT, Sorbic acid, Benzoate, and sulfite, not found.

KF-5439 Bijal Condiment, Red 2 and yellow 5, both present; BHA, BHT, sorbic acid, benzoate, and sulfite, not found.

KF-5440 Flan-es-Cedo Home Style Carmel Custard. Coal tar dye, none found; caramel, present.  
Deficiency: Undeclared caramel present.

Previous 7 yrs: Total samples, 3  
Samples deficient, 2

Chicago-Western Beef Co., 526 Water Street

LS-57-1 Ham Cure. Sodium nitrite, 0.8%; sodium nitrite, 0.54%.

Previous 7 yrs: Total samples, 3  
Samples deficient, 0

Crown Budget Market, 375 Park Avenue

GJ-252 Hamburg Fat, 22.3%; sulfite, none found.

GJ-253 Ground Chuck. Fat, 21.7%; sulfite, none found

Previous 7 yrs: Total samples, 0

Delsey Ice Cream, 475 Herral Avenue

DT-444 Marinos Water Ice. Cherry. Estimated juice, 8%; acidity as lactic, 0.62% Grape. Estimated juice, 7%; acidity as lactic, 0.46% Blue Gelati. Estimated juice, 10%; acidity as lactic, 0.57% Watermelon. Estimated juice 13%; acidity as lactic, 0.38%.

Deficiency: Juice constituent of "Blue Gelati" not indicated on label.

Previous 7 yrs: Total samples, 0

Dewhirst Dairy

WR-9117 Vitamin D Milk. Vitamin D content, satisfactory.

Previous 7 yrs: Total samples, 11  
Samples deficient, 0



## BRIDGEPORT (Cont.)

Herman Importing Co., Inc., 30 Grove Street  
 AL-2343 Golden Apples, The Calorie Conscious Candy (Creme de Menthe). Protein, none found (claimed, 0.30); fat, 2.76% (claimed, 1.75); carbohydrates, 93.5% (claimed, 23.9); calories per piece, 14 (claimed, 3 1/2); calories per 100 grams, 396 (claimed, 111).  
 Deficiencies: Carbohydrate and calorie contents excessive relative to claims.

AL-2344 Golden Apples, The Calorie Conscious Candy (Scotch 'n Rum). Protein, 0.38% (claimed, 0.55); fat, 4.84% (claimed, 3.53); carbohydrates, 90.8% (claimed, 38.9%); calories per piece, 14 (claimed, 5); calories per 100 grams, 403 (claimed, 189).  
 Deficiencies: Carbohydrate and calorie contents excessive relative to claims.

Previous 7 yrs: Total samples, 12  
 Samples deficient, 8

Hungarian Butcher Shop, 1605 Fairfield Avenue  
 AB-79-1 Liverwurst. Protein, 15.3%; added water, none found; fat, 22.5%; nitrite 2 p.p.m.

AB-79-2 Kolbasi. Total protein, 18.0%; total water, 56.0%; added water, none found; fat, 26.4%; nitrite, 176 p.p.m.; phosphate, 0.41%.

Previous 7 yrs: Total samples, 0

Joe's Market, 2341 Fairfield Avenue  
 AB-21-1 Frankfurter. Total protein, 15.6%; meat protein, 14.2; total water, 6.3%; nonfat dry milk, 4.0%; fat, 15.3%; nitrite, 60 p.p.m.  
 Deficiency: Excessive nonfat dry milk

AB-21-2 Frankfurters. Meat protein, 15.3%; total water, none found; nonfat dry milk, 1.24%; fat, 21.6%; nitrite, less than 200 p.p.m.; starch, none found.

AB-21-3 Boneless Smoked Ready to Eat Ham. Total protein, 25.5%; total water, 61.0%; added water, 0%; nitrite, 20 p.p.m.; phosphate 0.08%.

Previous 7 yrs: Total samples, 0

## BRIDGEPORT (Cont.)

King Cole Market, Park Avenue  
 WM-12045 Breakstone Cottage Cheese. Water, 81.3%; fat, 0.15%; ascorbic acid, not found.  
 Deficiency: Excessive water, 80% maximum permitted.

WM-12046 Hood Creamed Cottage Cheese. Water, 78.4%; fat, 3.83%; ascorbic acid, not found.  
 Deficiency: Low in fat content, 4% required.

Previous 7 yrs: Total samples, 17  
 Samples deficient, 10

Kol-Ski's Food Products, 1436 Seaview Avenue  
 CT-132-1 Kol-Ski Kielbasa. Protein, 17.0%; total water, 51.5%; added water, none found; fat, 29.5%; nitrite, 104 p.p.m.; phosphate, 0.37%.

Previous 7 yrs: Total samples, 0

Kovacs Bros., 1840 State Street Ext.  
 AB-89-2 Smoked Kolbasel. Protein, 15.5%; water, 47.6; total added water, none found; fat, 33.6%; nitrite, 10 p.p.m.; nitrate, 100 p.p.m.; soy protein, none found; soy flour, none found; nonfat dry milk, none found.

AB-89-3 Fresh Kolbasz. Protein, 14.1%; total water, 7%; fat, 19.4%; nitrite, none found.

Previous 7 yrs: Total samples, 18  
 Samples deficient, 7

Kwikkafe Vending, 205 Ash Street  
 T-11 and T-12 Riches Powdered Coffee Rich. Visual examination, satisfactory.

Previous 7 yrs: Total samples, 0

Paul McNamara & Son, 464 Water Street  
 PR-106-3 Ground Beef. Fat, 29.4%; sulfite, none found.

Previous 7 yrs: Total samples, 0

Modern Tobacco & Candy Co., 1615 Park Avenue  
 GJ-275 Smarties Candy Medallions. Visual and microscopic examinations, small particles of charred material (possibly burned sugar).  
 Deficiency: Foreign material present.

Previous 7 yrs: Total samples, 0

## BRIDGEPORT (Cont.)

Orange Poultry, 1163 East Main Street  
 AB-140-1 Kielbasa. Total protein, 16.8%; meat protein, 16.8%; total water, 59.3%; added water, none found; nonfat dry milk, none found; nitrite, 72 p.p.m.; starch, none found.

AB-140-2 Frankfurts. Total protein, 13.5%; meat protein, 12.6%; total water, 58.6%; added water, 8%; nonfat dry milk, 2.72%; fat, 21.1%; nitrite, 84 p.p.m.; starch, none found.

AB-140-3 Boneless Ready to Eat Ham. Total protein, 26.0%; total water, 64.6%; nitrite, 27 p.p.m.; phosphate, 0.51%.

Previous 7 yrs: Total samples, 0

Pantry Pride, Boston Avenue  
 KF-5469 Cott Extra Dry Ginger Ale. Organoleptic tests, satisfactory.

Previous 7 yrs: Total samples, 4  
 Samples deficient, 2

Plaza Beef & Provision Co., 490 Water Street  
 AB-157-1 Beef Patties. Total water, 51.8%; soy flour, 1.5%; fat, 30.7%.

AB-157-2 Beef Patties. Protein, 23.3%; total water, 53.9%; added water, none found; fat, 20.0%.

AB-157-3 Beef Patties. Total protein, 16.6%; total water, 55.5%; added water, none found; fat, 25.8%.

CT-157-4 Hamburger. Protein, 17.9%; total water, 61.4%; added water, none found; soy protein, 1.5% fat, 20.6%.  
Deficiency: Added protein present.

Previous 7 yrs: Total samples, 4  
 Samples deficient, 0

Ralph Robinson, 1850 Barnum Avenue  
 GJ-269 Love Beads. (candy) Microscopic examination, dirt and woody material present.  
Deficiency: Adulterated by foreign material.

Previous 7 yrs: Total samples, 10  
 Samples deficient, 8

## BRIDGEPORT (Cont.)

Roby's Provision Co., Asylum Street  
 CT-58-1 Roby's Skinless Franks. Total protein, 13.9%; meat protein, 13.3%; total water, 50.0%; added water, none found; nonfat dry milk, 1.76%; fat 27.0%; nitrite, 226 p.p.m.

CT-58-2 Roby's Skinless Franks. Total protein, 13.5%; meat protein, 12.4%; total water, 50.6%; added water, 1.1%; nonfat, 3.2%; fat, 25.3%; nitrite, less than 200 p.p.m.; phosphate, 0.95%.

CT-58-3 Roby's Skinless Franks. Total protein, 16.0%; meat protein, 14.6%; total water, 55.0%; added water, none found; nonfat dry milk, 4.04%; fat 21.4%; nitrite, 190 p.p.m.; phosphate, 0.91%; starch, none found.  
Deficiency: Nonfat dry milk excessive.

CT-58-4 Franks. Total protein, 15.0%; meat protein, 14.0%; total water, 55.3% added water, none found nonfat dry milk, 2.86%; fat, 25.3%; nitrite, 76 p.p.m.; phosphate, 0.38%; ascorbic acid, 6.4 mg per 100 g.

Previous 7 yrs: Total samples, 0

Roessler Packing Co., Inc., 508 Water Street  
 CT-50-1 Roessler's Yellow Tag Franks. Total protein, 13.8%; meat protein, 13.4%; total water, 57.0%; added water, 2.4%; nonfat dry milk, 1.0%; fat, 24.5%; nitrite, 72 p.p.m.

CT-50-2 Roessler's All Beef Franks. Total protein, 15.4%; total water, 55.3%; added water, none found; fat, 21.5%; nitrite, 106 p.p.m.; nonfat dry milk, none found.

CT-50-3 Roessler Grill Franks. Total protein, 14.4%; total water, 54.8%; nonfat dry milk, none found; fat 25.0%; nitrite, 94 p.p.m.; nitrate, 35 p.p.m.; starch, 10.1%; isolated soy protein, present.

CT-50-4 Corned Beef Brisket. Protein, 13.3%; total water, 16.3%; added water, 13.3%; fat, 7.38%; nitrite, less than 200 p.p.m.

CT-50-7 Roessler's Yellow Tag Corned Beef Brisket. Added water, 10.5%; nitrite, 108 p.p.m.

CT-50-5 Corned Beef Cure. Nitrite, 840 p.p.m.

CT-50-6 Corned Beef Cure. Nitrite, 2.45%.

CT-50-8 Dry Cure. Nitrite, 300 p.p.m.

## BRIDGEPORT (Cont.)

Roessler Packing Co., Inc. (Cont.)

CT-50-9 Roessler's Yellow Tag Boneless Corned Beef Brisket.  
Protein, 14.0%; total water, 69.8%; added water, 14%; fat,  
14.8%; nitrite 164 p.p.m.

CT-50-10 Roessler's Yellow Tag Franks. Total protein, 14.9%;  
meat protein, 14.9%; total water, 50.3%; added water, none  
found; fat, 27.8%; nitrite, 140p.p.m.; phosphate, 0.34%; starch,  
none found.

JO-50-3 Seasoning. Salt 12.4%; dextrose, 0.13%; ash, 22.2%;  
soy flour, present.

JO-50-4 Promine D. Total protein, 85.3%.

JO-50-1 Emulsifos. Phosphate, 95.8.

JO-50-2 Seasoning. Total protein, 3.75%; ash, 86.7%; salt;  
78.8; microscopic examination, satisfactory.

JO-50-7 Sodium Erythorbate. Ascorbic acid, 12.0%.

JO-50-8 Chopped Steak Seasoning. Salt, 27.0%; ash, 36%.

JO-50-9 Curing Pickle. Protein, 7.0%; sodium nitrite, 6.7%.

JO-50-5 Dry Milk Powder. Nonfat dry milk, 93.9%; water  
6%.

JO-50-10 Frankfurter Spice. Salt, 78.8%; total protein, 4.25%;  
ash 88.8%; microscopic examination satisfactory.

JO-50-11 Spice. Total protein, 11.6%; salt, 3.38%; ash,  
7.85%; microscopic examination, satisfactory.

JO-50-12 Veal Loaf Mix. Salt, 90.1%; ash, 98.3%; micro-  
scopic examination, satisfactory.

JO-50-14 Hydrolyzed Vegetable Protein. Protein 28.6%.

JO-50-15 Spice. Microscopic examination, satisfactory.

JO-50-13 Kielbas Spice. Protein, 2.7%; phosphate, 1.18%;  
salt, 95.7%; total ash, 07.7%; microscopic examination satis-  
factory.

## BRIDGEPORT (Cont.)

Roessler Packing Co., Inc. (Cont.)

JO-50-16 Liverwurst Seasoning. Salt, 88.4%; ash 95.2%;  
microscopic examination, satisfactory.

Previous 7 yrs: Total samples, 7  
Samples deficient, 1

Bob Ross Market, 427 Wood Avenue

AL-2347 Sausage Seasoning. Artificial color, Red 2; sul-  
fite, present.

Deficiency: Undeclared color and sulfite present.

AL-2348 English Sausage. Artificial color, Red 2; sul-  
fite, present.

Deficiency: Undeclared color present; sulfite present and not  
permitted.

Previous 7 yrs: Total samples, 0

AL-2349 Scotch Sausage. Fat, 22.8%; cereal, 9.33%;  
added water, 33.8%; total water, 55.1%; meat protein, 7.8%;  
lactose, none found.

Deficiencies: Excessive added water; cereal undeclared and  
excessive.

AL-2350 Italian Sausage Seasoning. Propyl gallate, pre-  
sent.

AL-2351 Italian Sausage. Propyl gallate, present; lactose  
and starch, none found.

Deficiency: Presence and percentage of added propyl gallate  
not declared.

Shop-Rite, 1880 Barnum Avenue

AL-2352 Ground Round. Fat, 22.8%; sulfite, none found.

Previous 7 yrs: Total samples, 0

AL-2353 Ground Beef. Fat, 29.0%; sulfite, none found.

GJ-255 Ground Beef. Fat, 28.6%; sulfite, none found.

Varga Distributing Co., 1253 Pembroke Street

LI-92 Candy (Milk Chocolate Chicken). Green coloring  
matter had apparently run from crepe paper in the package  
due to moisture and obscured part of the label.

Deficiency: Article contaminated.

Previous 7 yrs: Total samples, 8  
Samples deficient, 4

## BRISTOL

Avenue Meat Center, Farmington Avenue  
VL-141 Hamburg. Fat, 28.5%; sulfite, none found.

Previous 7 yrs: Total samples, 1

Ferraro's Food Center, 25 Collins Road  
JJ-244 Ground Chuck. Fat, 26.4%; sulfite, none found.

VL-138 Ground Chuck. Fat, 36.3%; sulfite, none found.  
Deficiency: Excessive fat.

Previous 7 yrs: Total samples, 2  
Samples deficient, 0

Larson Bros., 1379 Farmington Avenue  
JW-170 Swiss Chard. Pesticide residues, within tolerances.

JW-171 Beets. Pesticide residues, within tolerances.

JW-354 Squash. Pesticide residues, within tolerances.

JW-355 Wax Beans. Pesticide residues, within tolerances.

Previous 7 yrs: Total samples, 3  
Samples deficient, 0

Maine Coast Lobster Co., 827 Farmington  
VL-127 Three Diamonds Fresh Frozen Headless Shrimp. Organoleptic tests, off-odor and off-taste present (oil).  
Deficiency: Adulterated and unfit for consumption.

Previous 7 yrs: Total samples, 0

Donald Manchester, Burlington Avenue  
JW-301 Peppers. Pesticide residues, within tolerances.

JW-302 Squash. Pesticide residues, within tolerances.

Previous 7 yrs: Total samples, 0

Motts Super Market, Inc., Farmington Avenue  
VL-140 Hamburg. Fat, 19.3%; sulfite, none found.

Previous 7 yrs: Total samples, 9  
Samples deficient, 1

## BRISTOL (Cont.)

Peoples Meat Market, Farmington Avenue  
VL-139 Hamburg. Fat, 29.5%; sulfite, none found.

Previous 7 yrs: Total samples, 1  
Samples deficient, 0

Pepsi-Cola Bottling Co., 201 Terryville Road  
VZ Clicquot Club Ginger Pale Dry Ale. Organoleptic tests, normal.

Previous 7 yrs: Total samples, 1  
Samples deficient, 0

## BROAD BROOK

A. D. Ellsworth & Sons, Box 274  
JW-541 Potatoes. Pesticide residues, within tolerances.

Previous 7 yrs: Total samples, 2  
Samples deficient, 0

## BROOKFIELD

Daitch Shopwell, Route 7  
JW-20 Andy Boy Broccoli. Pesticide residues, within tolerances.

JW-21 Daniels Beets. Pesticide residues, within tolerances.

JW-22 Maggio Carrots. Pesticide residues, within tolerances.

JW-640 McIntosh Apples. Pesticide residues, within tolerances.

KF-5567 Soft Roll Dough. Sample contained dirt and burned particles, cellulose fibers and poppy seeds.  
Deficiency: Adulterated with foreign material.

## BROOKFIELD (Cont.)

## Daitch Shopwell, (Cont.)

KF-5568 Daitch Holland Loaf Dough. Sample contained dirt and burned particles.  
Deficiency: Adulterated with foreign material.

KF-5569 Sugar Twin Concentrated Low Calorie Granulated Sugar Replacement. Fill of container, about 30%; glycine, 96.0%; (95% claimed); saccharin, 4.7% (5% claimed).  
Deficiency: Misleading fill of container.

KF-5570 Sugar Twin Granulated Sugar Replacement. Glycine, none found; saccharin, 1.33% (5% claimed).  
Deficiency: Saccharin content low relative to claim.

Previous 7 yrs: Total samples, 14  
 Samples deficient, 4

## Lakeshore Market, Candlewood Lake Road

JK-270 Beef. Organoleptic test, satisfactory.

Previous 7 yrs: Total samples, 0

## Johnny's Market, Main Street

EL-189-1 Hamburger. Fat, 12.8%; sulfite, none found.

Previous 7 yrs: Total samples, 0

## BURLINGTON

## Alfred Douyard, Milford Street

JW-169 Strawberries. Pesticide residues, within tolerances.

JW-352 Tomatoes. Pesticide residues, within tolerances.

JW-353 Cucumbers. Pesticide residues, within tolerances.

Previous 7 yrs: Total samples, 2  
 Samples deficient, 0

## Hogan's Cider Mill, Route 4

JW-578 Cider. Pesticide residues, within tolerances.

Previous 7 yrs: Total samples, 2  
 Samples deficient, 0

## CANAAN

## The Great Atlantic &amp; Pacific Tea Co., Railroad Street

JW-13 Waldorf Cole Slaw. Pesticide residues, within tolerances.

JW-14 Waldorf Spinach. Pesticide residues, within tolerances.

JW-15 Schoharie Valley Farms Parsnips. Pesticide residues, within tolerances.

Previous 7 yrs: Total samples, 0

## Bruce Zinke, Ashley Falls Road

JW-237 Sweet Corn. Pesticide residues, within tolerances.

Previous 7 yrs: Total samples, 0

## CANTERBURY

## Maurice Meat Market and S.H., Goose Neck Road

CM-54-1 Hamburger. Fat, 14.5%; sulfite, none found.

Previous 7 yrs: Total samples, 3  
 Samples deficient, 2

## Michaels Market, Inc., Route 169

CT-1291 Cure Mix. Sodium nitrite, 384 p. p. m.  
Deficiency: Undeclared nitrite present.

CT-12 Cure Mix. Sodium nitrite, none found.

CM-186-1 Hamburger. Fat, 11.0%; sulfite, none found.

JC-186-1 Ham Cure. Sodium nitrite, 1.0%.

RL-186-1 Special Cure. Sodium nitrite, 6.0%.

RL-186-2 Liquid Cure. Sodium nitrite, 0.17%.

RL-186-3 Ham. Sodium nitrite, 332 p. p. m.  
Deficiency: Excessive nitrite.

RL-186-4 Ham. Sodium nitrite, 125 p. p. m.

## CANTERBURY (Cont.)

Michael's Market (Cont.)  
 RL-186-5 Ham Cure.  
 nitrate 0.90%.

Sodium nitrite, 0.75%; sodium

RL-186-6 Liquid Cure.  
 nitrate, .065%.

Sodium nitrite, .094%; sodium

Previous 7 yrs: Total samples, 0

## CHESHIRE

Joseph Alfieri, Milldale Road  
 JW-268 Tomatoes.  
 ances.

Pesticide residues, within toler-

Previous 7 yrs: Total samples, 0

Frank Begos, 610 Ives Row  
 JW-273 Peaches.

Pesticide residues, within tolerances.

Previous 7 yrs: Total samples, 0

Bishop Farms, South Meriden Road  
 JW-482 Golden Delicious Apples.  
 within tolerances.

Pesticide residues,

JW-483 Northern Spy Apples. Pesticide residues, within tolerances.

JW-609 Cider. Pesticide residues, within tolerances.

Previous 7 yrs: Total samples, 7  
 Samples deficient, 0

Bozzuto's, Inc., School House Road  
 VL-182 Mr. Pere Brand Orange Juice from Concentrate.  
 Estimated juice content, 120% of normal; benzoate and sorbate,  
 none found; organoleptic tests, bitter taste due to the presence  
 of excessive rind.

Previous 7 yrs: Total samples, 7  
 Samples deficient, 2

## CHESHIRE (Cont.)

Cheshire Egg Farms  
 JW-313 Eggs.

Pesticide residues, within tolerances.

Previous 7 yrs: Total samples, 3  
 Samples deficient, 0

R. A. Chapman & Son  
 JW-315 Eggs.

Pesticide residues, within tolerances.

Previous 7 yrs: Total samples, 1  
 Samples deficient, 0

DeVylder Orchard, Route 10  
 JW-571 McIntosh Apples.

Pesticides, within tolerances.

Previous 7 yrs: Total samples, 4  
 Samples deficient, 0

Drazen Orchard, Wallingford Road  
 JW-612 Macoun Apples.

Pesticide residues, within toler-

ances.  
 Previous 7 yrs: Total samples, 3  
 Samples deficient, 0

Anthony Fazzone, E. Johnson Avenue  
 JW-368 Peppers.

Pesticide residues, within tolerances.

JW-369

Squash.

Pesticide residues, within tolerances.

Previous 7 yrs: Total samples, 3  
 Samples deficient, 0

Hickory Hill Orchard, 351 South Meriden Road

JW-484

Ida Red Apples.

Pesticide residues, within toler-

JW-485

Red Delicious Apples.

Pesticide residues, within tolerances.

JW-610

Cider.

Pesticide residues, within tolerances.

Previous 7 yrs: Total samples, 4  
 Samples deficient, 0

## CHESHIRE (Cont.)

Krampitz Farm, 1559 Peck Lane

JW-271 Lettuce. Pesticide residues, within tolerances.JW-272 Beets. Pesticide residues, within tolerances.Previous 7 yrs: Total samples, 5  
Samples deficient, 0

Casmir Krulikowski

JW-314 Eggs. Pesticide residues, within tolerances.

Previous 7 yrs: Total samples, 0

Kurtz Farms, 1604 Peck Lane

JW-269 Cucumbers. Pesticide residues, within tolerances.JW-270 Cabbage. Pesticide residues, within tolerances.Previous 7 yrs: Total samples, 2  
Samples deficient, 0

Norton Bros., 466 Academy Road

JW-611 Baldwin Apples. Pesticide residues, within tolerances.Previous 7 yrs: Total samples, 5  
Samples deficient, 0

Sunny Acres, 1392 Milldale Road

JW-364 Squash. Pesticide residues, within tolerances.JW-365 Pickles. Pesticide residues, within tolerances.Previous 7 yrs: Total samples, 2  
Samples deficient, 0

Valley View Farm, Milldale Road

JW-366 Tomatoes. Pesticide residues, within tolerances.JW-367 Sweet Corn. Pesticide residues, within tolerances.JW-479 Baldwin Apples. Pesticide residues, within tolerances.

## CHESHIRE (Cont.)

Valley View Farm (Cont.)

JW-481 Winesap Apples. Pesticide residues, within tolerances.Previous 7 yrs: Total samples, 6  
Samples deficient, 0

Cobalt Super Market, Route 66

JW-323 Armour Cheddar Cheese. Pesticide residues, within tolerances.Previous 7 yrs: Total samples, 1  
Samples deficient, 0

## COLCHESTER

Food Fair Stores, Inc. 10 S. Main Street

JF-33 Breakstone Skim Milk Cottage Cheese. Water, 81.1% (80% maximum permitted); ash, 0.77%; fat, 0.28% (0.5% claimed); protein, 15.2% (17% claimed); carbohydrates, 2.7% (2% claimed); sodium, 41.7 mg per 100g (40 claimed); calories per tablespoon, 11 (11 claimed).  
Deficiency: Excessive water.JF-34 Axelrods Partially Creamed Cottage Cheese. Water, 80.5% (80% maximum permitted); ash, 1.11%; fat, 2.09 g per 4 oz (2.26 claimed); protein, 16.0 g per 4 oz (15.5 claimed); carbohydrates, 2.7 g per 4 oz (2.8 claimed); calories, 97 per 4 oz (93 claimed).  
Deficiency: Excessive water.Previous 7 yrs: Total samples, 5  
Samples deficient, 1

John Lecce Packing Co., RFD 4

JF-46-1 Ground Beef. Protein, 21%; fat, 14%.

Previous 7 yrs: Total samples, 0

## COVENTRY

Automatic Coffee Service of Conn., Babcock Hill Road  
VZ-468 Austin Peanut Butter Sandwiches. Visual examination, normal.

Previous 7 yrs: Total samples, 0

Zollo's Supermarket, Route 31  
DL-31 Hamburg. Fat, 16.8%; sulfite, none found.

JJ-246 Hamburg. Fat, 32.9%; sulfite, none found.  
Deficiency: Excessive fat.

Previous 7 yrs: Total samples, 2  
Samples deficient, 0

## CROMWELL

Carl Lassen, 76 Nooks Hill Road  
JW-307 String Beans. Pesticide residues, within tolerances.

JW-308 Peppers. Pesticide residues, within tolerances.

Previous 7 yrs: Total samples, 2  
Samples deficient, 0

Smigel's Farm, 97 Berlin Road  
JW-305 Squash. Pesticide residues, within tolerances.

JW-306 Cucumbers. Pesticide residues, within tolerances.

Previous 7 yrs: Total samples, 1  
Samples deficient, 0

## DALE

Joe's Place, North Grosvenor  
FW-960 Ground Beef Patties. Fat, 27.0%; sulfite, none found, lactose and starch tests, negative; soy protein, none found.

## DALE (Cont.)

Joe's Place (Cont.)  
FW-962 Hamburg. Fat, 12.6%; sulfite, none found, lactose and starch tests, negative; soy protein, none found.

Previous 7 yrs: Total samples, 0

## DANBURY

A-Mart Store, Padanaram Road  
JK-278 Hamburg. Fat, 29.9%; sulfite, none found.

Previous 7 yrs: Total samples, 0

Candlewood Distributors, Inc. Veaverbrook Road  
KF-5526 Dis-Go Beer Non-Alcoholic. Alcoholic by vol., 0.33%; ash, 0.14 g per 100 ml.; reducing sugars, 1.29 g per 100 ml.; coal tar dye, sorbic and benzoic acids, none found.  
Deficiency: Label contains no ingredient statement.

Previous 7 yrs: Total samples, 0

Farwell Orchards, Ye Olde Road  
JW-585 Red Delicious Apples. Pesticide residues, 125 p.p.m. hexachloro benzene.  
Deficiency: Hexachloro benzene exceeds tolerance.

JW-633 Baldwin Apples. Pesticide residues, within tolerances.

JW-634 Cortland Apples. Pesticide residues, within tolerances.

JW-635 Red Delicious Apples. Pesticide residues, within tolerances.

Previous 7 yrs: Total samples, 5  
Samples deficient, 0

First National Store, Main Street  
JK-223 Finast Hamburg. Fat, 28%; sulfite, none found.  
JK-265 Alma Brand Imported Red Lentils. (Four 12% oz. packages). No visible foreign material detected.

Previous 7 yrs: Total samples, 5  
Samples deficient, 0



## DANBURY (Cont.)

## First National Store (Cont.)

KF-5433 Alma Imported Red Lentils. Coal tar dye, none found; visual examination, grit and oat seed present.  
Deficiency: Foreign material present.

Previous 7 yrs: Total samples, 0

Grand Union, 39 - 41 Main Street  
 JW-637 McIntosh Apples. Pesticide residues, within tolerances.

JW-638 Red Delicious Apples. Pesticide residues, within tolerances.

Previous 7 yrs: Total samples, 5  
 Samples deficient, 1

Grand Union Store, White Street  
 JK-224 Grand Union Hamburg. Fat, 14%; sulfite, none found.

Previous 7 yrs: Total samples, 7  
 Samples deficient, 1

The Great Atlantic & Pacific Tea Co., Padanaram Road  
 JK-222 Super Rite Hamburg. Fat, 30%; sulfite, none found.

JK-235 Super Rite Hamburg. Fat, 29%; sulfite, none found.

Previous 7 yrs: Total samples, 5  
 Samples deficient, 2

JK-247 Ground Beef. Fat, 22%; sulfite, none found.

## Milano, Danbury Mall

KF-5527 I Maccheroni Preperiti dei Cavalieri. Protein 13.8% (claimed, approx. 15%); salt, none found (claimed, salt added).

Deficiencies: Product name not given in English; protein low relative to claim.

Previous 7 yrs: Total samples, 1  
 Samples deficient, 0

## DANBURY (Cont.)

## Pantry Pride Store, West Street

JK-221 Hamburg. Fat, 20%; sulfite, none found.

Previous 7 yrs: Total samples, 3  
 Samples deficient, 0

## Path Mark Store, Newtown Road

JK-216 Ground Beef. Fat, 30.8%; sulfite, none found.  
Deficiency: Excessive fat present

JK-239 Ground Beef. Fat, 30%; sulfite, none found.

JK-248 Ground Beef. Fat, 26%; sulfite, none found.

JK-279 Hamburg. Fat, 21.0%; sulfite, none found.

BS-4 Betta Walnuts (two 4 oz. packages). Larva and webbing found on the nuts.  
Deficiency: Adulterated.

JW-639 McIntosh Apples. Pesticide residues, within tolerances.

Previous 7 yrs: Total samples, 5  
 Samples deficient, 2

## Sizzlebord, 172 White Street

DT-581 Egg roll. Solids, 71.3% (62 minimum required); whole egg solids, 1.7%.  
Deficiency: Low in egg solids content.

Previous 7 yrs: Total samples, 0

DT-693 Egg roll. Egg solids content, 0.8%.  
Deficiency: Low in egg content.

DT-830 Sunbeam Roll. Solids, 69%; egg yolk solids, 2.6%.

## Texas Style Fudge Stand, Danbury Fair

JK-317 Candy Filled Plastic Fruit. Visual examination, satisfactory.

Previous 7 yrs: Total samples, 0

## Western Conn. State College, White Street

JK-321 Hamburg. Fat, 21.3%; sulfite, none found.

Previous 7 yrs: Total samples, 0

## DARIEN

Grand A Market, 964 Post Road  
 SG-920 and SG-921 Betty Crocker Rice Keri-yaki Dinner.  
 Fill of containers, 78%.  
Deficiency: Label picture includes meat which is not an ingredient.

Previous 7 yrs: Total samples, 5  
 Samples deficient, 0

## DERBY

Deerfield Meat Co., New Haven Avenue  
 JF-85-1 Ground Beef. Fat, 16.6%; sulfite, none found.

Kinney's Dairy  
 WR-9118 Vitamin D Milk. Vitamin D content, satisfactory.

Previous 7 yrs: Total samples, 11  
 Samples deficient, 1

Stop & Shop, Pershing Drive  
 JK-218 Ground Beef. Fat, 29.5%; sulfite, none found.

JK-250 Ground Beef. Fat, 24%; sulfite, none found.

JK-284 Beef Patties. Fat, 25.9%; sulfite, none found.

JK-285 Ground Beef. Fat, 26.8%; sulfite, none found.

Previous 7 yrs: Total samples, 5  
 Samples deficient, 0

## DURHAM

Midway Poultry Farm, Wallingford Road  
 JW-307 Eggs. Pesticide residues, within tolerances.

Previous 7 yrs: Total samples, 0

Tudor Brand Simon Poultry Farm, Route 17  
 JW-308 Eggs. Pesticide residues, within tolerances.

Previous 7 yrs: Total samples,

## EAST CANAAN

Eugene Freund, Route 44  
 JW-241 Sweet Corn.

Pesticide residues, within tolerances.

Previous 7 yrs: Total samples, 0

## EAST FORD

Buell Bros., Crystal Lake Road  
 JW-432 McIntosh Apples.

Pesticide residues, within tolerances.

Previous 7 yrs: Total samples, 2  
 Samples deficient, 0

## EAST GRANBY

East Granby Super Market, South Main Street  
 PS-1226 Armours Chili Without Beans. Visual examination, no foreign material detected.

Previous 7 yrs: Total samples, 0

Grand Union Store  
 JK-292 Grand Union-Fresh Bake Bread. Organoleptic tests, normal.

Previous 7 yrs: Total samples, 0

Leon Liss, Russell Road  
 JW-292 Tomatoes. Pesticide residues, within tolerances.

Previous 7 yrs: Total samples, 2  
 Samples deficient, 0

## EAST HADDAM

Davis Poultry Farms  
 JW-305 Eggs.

Pesticide residues, within tolerances.

## EAST HADDAM (Cont.)

## Davis Poultry Farms (Cont.)

Previous 7 yrs: Total samples, 3  
Samples deficient, 0

## EAST HARTFORD

Andy's Food Town, Inc., 31 Main Street  
PS-1241 Hamburg. Fat, 21.1%; sulfite, none found.

PS-1282 Sweet Life Whole Oysters. (two 8-ounce cans).  
Odor, normal; appearance, some of the oysters were green.  
Deficiency: Abnormal appearance.

Previous 7 yrs: Total samples, 5  
Samples deficient, 1

Beveric Corp., 760 Tolland Street  
PS-1252 Tab. Organoleptic tests, normal.

Previous 7 yrs: Total samples, 0

Burnham Bros., 1893 Main Street.  
JW-186 Sweet Corn. Pesticide residues, within tolerances.

JW-187 Tomatoes. Pesticide residues, within tolerances.

Previous 7 yrs: Total samples, 6  
Samples deficient, 0

Carmen Christiana, 1219 Silver Lane  
JW-112 Asparagus. Pesticide residues, within tolerances.

JW-146 Strawberries. Pesticide residues, within tolerances.

JW-338 Squash. Pesticide residues, within tolerances.

Previous 7 yrs: Total samples, 2  
Samples deficient, 0

Coca-Cola Bottling, 451 Main Street  
VZ-474 Fanta. Visual examination, normal.

## EAST HARTFORD (Cont.)

## Coca-Cola Bottling (Cont.)

Previous 7 yrs: Total samples, 7  
Samples deficient, 1

El Rosario Meat Products Co., 410 Prospect Street  
LS-167-1 Mortadella. Total protein, 16.0%; total water, 53.8%; nonfat dry milk, 8.2%; nitrite, 55 p.p.m.; nitrate, 1932 p.p.m.; phosphate, 1.58%.  
Deficiency: Undeclared phosphate present.

LS-167-2 Sal chichon. Protein, 17.4%; total water, 50.0; added water, none found; nitrite, 110 p.p.m.; nitrate, 140 p.p.m.; phosphate, 1.58%.  
Deficiency: Undeclared phosphate present.

LS-167-3 Sal chichon. Protein, 29.8%; water, 37.8%; nonfat dry milk, 4.7%; nitrite, 48 p.p.m.; phosphate, 0.71%; starch, none found.

LS-167-4 Mortadella. Protein, 21.3%; total water, 55.0%; added water, none found; nonfat dry milk, 4.4%; nitrite, 34 p.p.m.; phosphate, 0.44%.

LS-167-6 Sal chichon. Protein, 23.5%; nonfat dry milk, 3.12%; nitrite, 20 p.p.m.

LS-167-7 Mortadella. Protein, 22.3%; nitrite, 8 p.p.m.; nonfat dry milk, 3.79%.

Previous 7 yrs: Total samples, 0

Farmer Brown, Inc., Park Avenue  
JW-8 Soup Mix. Pesticide residues, within tolerances.

JW-9 Cole Slaw Mix. Pesticide residues, within tolerances.

JW-10 Salad Mix. Pesticide residues, within tolerances.

JW-11 Spinach. Pesticide residues, within tolerances.

Previous 7 yrs: Total samples, 0

First National Stores, 269 Ellington Road  
PS-1276 Old Time Large Lollies. No hazardous sharp edges detected.

## EAST HARTFORD (Cont.)

## First National Stores (Cont.)

PS-1279 Ritter Green Tomato Relish. Visual examination, satisfactory.

PS-1280 Chung King Chow Mein Vegetables (Two 1-lb. cans).  
Can A: bean sprouts, 7.09 ounces, 88.4% of vegetables; Can B: bean sprouts, 6.05 ounces, 78.1% of the vegetables. Bean sprouts are listed first in the ingredient statement.

Previous 7 yrs: Total samples, 5  
Samples deficient, 0

## First National Warehouse, Park &amp; Oakland Avenues

PS-1213, PS-1214, PS-1215, PS-1216 3 Little Kittens Le Bon Cat. (3 cans per sample). All the cans contain fish, only chicken and hearts listed as ingredients. Average net weight of the twelve cans, 6.5 ounces (6 1/2 ounces claimed).  
Deficiencies: Undeclared fish present.

Previous 7 yrs: Total samples, 12  
Samples deficient, 3

## Food Mart, Inc. Main Street

JM-81 Purina Puppy Chow. Microscopic examination, white paper fibers on the surface of the food and black fibers, not natural fibers (possible nylon bristles embedded in the dog food).

Deficiency: Foreign material. Contamination.

PS-1187 Ground Meat. Fat, 14.8%; sulfite, none found.

PS-1231 Food Club Small Green Lima Beans. (three 16-ounce cans). Fill of containers, satisfactory; net weights, 17.1, 17.0, and 17.1 ounces.

Previous 7 yrs: Total samples, 20  
Samples deficient, 1

PS-1281 Sweet Life Whole Oysters. (two 5-ounce cans).  
Odor, normal; appearance, some of the oysters were green.  
Deficiency: Abnormal appearance.

## Blacey Futtner, Jr., 280 Ridgewood Road

JW-197 Green Beans. Pesticide residues, within tolerances.

Previous 7 yrs: Total samples, 2  
Samples deficient, 0

## EAST HARTFORD (Cont.)

## Generis Caterers, 456 Tolland Street

JM-281 Adams Florida Grapefruit Juice. Tin, 60 parts per million.

JM-282 Adams Florida Grapefruit Juice. Tin, 60 parts per million.

Previous 7 yrs: Total samples, 0

## The Great Atlantic &amp; Pacific Tea Co., 701 Main Street

PS-1269 Hamburg. Fat, 20%; sulfite, none found.

Previous 7 yrs: Total samples, 4  
Samples deficient, 1

## John Kilty, 81 King Street

JW-188 Squash. Pesticide residues, within tolerances.

Previous 7 yrs: Total samples, 3  
Samples deficient, 0

## John Lombardo, 34 Forest Street

JW-337 Tomatoes. Pesticide residues, within tolerances.

Previous 7 yrs: Total samples, 2  
Samples deficient, 0

## Meatown, Inc., 1215 1/2 Silver Lane

PS-1265 Hamburg. Fat, 32%; sulfite, none found.

Deficiency: Excessive fat.

PS-1293 Hamburg. Fat, 23.4%; sulfite, none found.

PS-1294 Ground Chuck. Fat, 18.0%; sulfite, none found.

Previous 7 yrs: Total samples, 6  
Samples deficient, 0

## Morgan's Stand, 167 Mercer Avenue

JW-189 String Beans. Pesticide residues, within tolerances.

JW-190 Tomatoes. Pesticide residues, within tolerances.

JW-191 Beets. Pesticide residues, within tolerances.

Previous 7 yrs: Total samples, 2  
Samples deficient, 0

## EAST HARTFORD (Cont.)

Polar Distributors, 1205 Main Street  
 JM-88 Polar French Vanilla Creme. Caramel color,  
 present.  
Deficiency: Undeclared artificial coloring present.

Previous 7 yrs: Total samples, 0

Popular Market, 307 Main Street  
 PS-1199. Maypo Maple Oatmeal. Visual examination,  
 satisfactory.

PS-1251 Ground Chuck. Fat, 20.8%; sulfite, none found.

PS-1268 Hamburg. Fat, 25%; sulfite, none found.

Previous 7 yrs: Total samples, 21  
 Samples deficient, 4

Savage Market, Burnside  
 KN-9622 Sunshine Potato Chips. Fill of container, 87%; net  
 wt., 12.0 oz. (12 claimed).

KN-9623 Wise Potato Chips. Fill of container, 76%; net wt.,  
 6.4 oz. (6 claimed).

KN-9624 Lay's Potato Chips. Fill of container, 75%; net  
 wt., 5.2 oz. (5 claimed).

KN-9625 State Line Potato Chips. Fill of container, 74%; net  
 wt., 4.8 oz. (4.5 claimed).

Previous 7 yrs: Total samples, 0

Stop & Shop, Inc., Silver Lane  
 KN-9626 Stop & Shop Potato Chips. Fill of container, 80%;  
 net wt., 12.2 oz. (12 claimed).

Previous 7 yrs: Total samples, 12  
 Samples deficient, 0

SZABO Food Service, Inc., 310 Prestige Park Road  
 VZ-478 Hollywood Payday. Visual examination, satisfactory.

Previous 7 yrs: Total samples, 0

## EAST HARTFORD (Cont.)

Top Notch, Inc., 1150 Burnside Avenue  
 JM-120 Fillet of Haddock. Contaminated by insect.  
Deficiency: Adulterated.

JM-245 Baby Ruth (3 candy bars). Visual examination,  
 satisfactory.

Previous 7 yrs: Total samples, 6  
 Samples deficient, 0

## EAST HAVEN

A&P "A"-Mart Discount Foods, 50 Frontage Street  
 LP-147 and LP-148 Beef Bones. Visual examination,  
 satisfactory.

Previous 7 yrs: Total samples, 0

Pied Piper, 670 Coe Avenue  
 LP-168 Flli Russo Italian Peeled Tomatoes. Microscopic  
 examination, satisfactory.

Previous 7 yrs: Total samples, 6  
 Samples deficient, 1

Stop & Shop  
 JJ-248 Golden Gems Elberta Peaches. Contains slices  
 of peaches as claimed.

Previous 7 yrs: Total samples, 0

## EAST KILLINGLY

Tunquist Orchard  
 JW-458 Red Delicious Apples. Pesticide residues, within  
 tolerances.

Previous 7 yrs: Total samples, 2  
 Samples deficient, 0

## EAST LYME

Scott's Farm, 441 Old Post Road  
 JW-492 Red Delicious Apples. Pesticide residues, within tolerances.

Previous 7 yrs: Total samples, 3  
 Samples deficient, 0

Wilfred Scott & Son, Scott Road  
 JW-491 Baldwin Apples. Pesticide residues, within tolerances.

Previous 7 yrs: Total samples, 2  
 Samples deficient, 0

Woodrow Scott Orchard, 32 Scott Road  
 JW-490 Baldwin Apples. Pesticide residues, within tolerances.

Previous 7 yrs: Total samples, 8  
 Samples deficient, 0

## EASTON

Aspetuck Valley Orchard, Black Rock Road  
 JW-607 McIntosh Apples. Pesticide residues, within tolerances.

JW-608 Cider. Pesticide residues, within tolerances.

Previous 7 yrs: Total samples, 2  
 Samples deficient, 0

Lakeview Orchards, 224 Everett Road  
 JW-602 Red Delicious Apples. Pesticide residues, within tolerances.

JW-603 Cider. Pesticide residues, within tolerances.

Previous 7 yrs: Total samples, 3  
 Samples deficient, 0

## EASTON (Cont.)

Silverman's Cider Mill, RFD 1  
 GJ-272 Silverman's Sweet Cider. Volume 0.97 gal. or  
 124.8 fl. ounces (1 gal. claimed).  
Deficiency: Short volume.

Previous 7 yrs: Total samples, 1  
 Samples deficient, 0

JW-605 Cider. Pesticide residues, within tolerances.

JW-606 Red Delicious Apples. Pesticide residues, within tolerances.

Slady's Orchard, Orchard Lane  
 JW-604 McIntosh Apples. Pesticide residues, within tolerances.

Previous 7 yrs: Total samples, 2  
 Samples deficient, 0

## EAST WINDSOR

Leonard Bancroft, Sr., Wells Road  
 JW-311 Zuchini Squash. Pesticide residues, within tolerances.

Previous 7 yrs: Total samples, 0

JW-312 Cucumbers. Pesticide residues, within tolerances.

William Norton Sons, Thrall Road  
 JW-539 Potatoes. Pesticide residues, within tolerances.

## ELLINGTON

Epstein Bros., RD 1  
 JW-540 Potatoes. Pesticide residues, within tolerances.

Previous 7 yrs: Total samples, 3  
 Samples deficient, 0

Gasek Farms, Inc., Pinney Street  
 JW-536 Potatoes. Pesticide residues, within tolerances.

Previous 7 yrs: Total samples, 5  
 Samples deficient, 0

## ELLINGTON (Cont.)

Harry Liebman Farms, Pinney Street  
 JW-537 Potatoes. Pesticide residues, within tolerances.

Previous 7 yrs: Total samples, 5  
 Samples deficient, 0

## ENFIELD

Foot Mart, Inc., 51 Elm Street  
 PS-1271 Hamburg. Fat, 21%; sulfite, none found.

Previous 7 yrs: Total samples, 2  
 Samples deficient, 0

Gateway Food, Weymouth Road  
 PS-1233 Bond Giant White Bread. Organoleptic tests, normal.

Previous 7 yrs: Total samples, 0

The Shaker Pines Market, North Maple Road  
 PS-1196 Hamburg. Fat, 33%; sulfite, none found.  
Deficiency: Excessive fat.

Previous 7 yrs: Total samples, 0

Stop & Shop, Inc., 481 Enfield Street  
 PS-1236 Ground Beef. Fat, 23.8%; sulfite, none found.

Previous 7 yrs: Total samples, 4  
 Samples deficient, 1

Stop & Shop, 274 King Street  
 PS-1270 Hamburg. Fat, 18%; sulfite, none found.

Previous 7 yrs: Total samples, 0

## FAIRFIELD

Grand Union, Post Road  
 KF-5445 No-Cal Raspberry. Fat, less than 0.01%; protein  
 0.1%; sugar, 0.09%; total carbohydrates, 0.23% (claimed)

## FAIRFIELD (Cont.)

Grand Union (Cont.)  
 0.15); calories per ounce, 0.5 (1 claimed); cyclamates, none  
 found.  
Deficiency: No claims for protein and fat on the label.

KF-5446 Cott Diet Raspberry. Fat, less than 0.01% (claim-  
 ed, no fat); protein, 0.2% (claimed, no protein); sugar, 0.05%  
 (claimed, sugar free); total carbohydrates, 0.2% (claimed,  
 less than 0.4); calories per ounce, 0.23 (claimed, less than 0.5);  
 cyclamates, none found.

KF-5447 Cott Diet Ginger Flavored. Fat, none found (claim-  
 ed, no fat); protein, 0.06% (claimed, no protein); sugar none  
 found (claimed, sugar free); total carbohydrates, 0.16% (claim-  
 ed, less than 0.4); calories per ounce, 0.23 (claimed, less than  
 0.5); cyclamates, none found.

KF-5448 No-Cal Root Beer. Fat, less than 0.01%; protein,  
 0.14%; sugar, slight trace (claimed, sugar free); total carbohy-  
 drates, 0.07% (claimed, 0.02); calories per ounce, 0.21 (claim-  
 ed, 1/2); cyclamates, none detected.  
Deficiency: No claims for protein and fat on label.

KF-5449 No-Cal Grape. Fat, none found; protein, 0.11%;  
 sugar none found (claimed, sugar free); total carbohydrates,  
 0.16% (claimed, no carbohydrates); calories per ounce, 0.28  
 (claimed, 2/3); cyclamates, none found.  
Deficiency: No claims for protein and fat on label.

KF-5450 Hoffman Diet Cream. Fat, 0.02%; protein, 0.13%;  
 sugars, 2.47%; total carbohydrates, 2.47% (0.24% claimed);  
 calories per ounce, 2.9 (claimed, less than 2); cyclamates, none  
 detected.  
Deficiency: Carbohydrate content high relative to claim.

KF-5452 Beech Nut Strained Dinner Beef & Noodles with  
Vegetables. (4 1/2-ounce jar). Microscopic examination, no  
 foreign material detected.

Previous 7 yrs: Total samples, 5  
 Samples deficient, 3

Julius Haydu, 320 Hill Farm Road  
 JW-162 Strawberries. Pesticide residues, within toler-  
 ances.  
 JW-387 Sweet Corn. Pesticide residues, within tolerances.

## FAIRFIELD (Cont.)

Julius Haydu (Cont.)

JW-388 Green beans. Pesticide residues, within tolerances.

Previous 7 yrs: Total samples, 6  
Samples deficient, 0

Marsh Dairy

WR-9111 Vitamin D Milk. Vitamin D content, satisfactory.

Previous 7 yrs: Total samples, 18  
Samples deficient, 0

Miro Farm, 896 Burroughs Road

JW-252 Tomatoes. Pesticide residues, within tolerances.

JW-253 Sweet Corn. Pesticide residues, within tolerances.

JW-599 Cider. Pesticide residues, within tolerances.

Previous 7 yrs: Total samples, 5  
Samples deficient, 0

Edward Miro &amp; Son, 764 Burroughs Road

JW-250 Carrots. Pesticide residues, within tolerances.

JW-251 Tomatoes. Pesticide residues, within tolerances.

Previous 7 yrs: Total samples, 4  
Samples deficient, 0

Stratfield Farms, 2428 Easter Tpk.

JW-254 Squash. Pesticide residues, within tolerances.

JW-255 Tomatoes. Pesticide residues, within tolerances.

JW-600 Cider. Pesticide residues, within tolerances.

Previous 7 yrs: Total samples, 2  
Samples deficient, 0

Wade's Dairy

WR-9113 Vitamin D Milk. Vitamin D content, satisfactory.

Previous 7 yrs: Total samples, 13  
Samples deficient, 0

## FAIRFIELD (Cont.)

Sam Wakeman, 111 Arbor Terrace

JW-156 Strawberries. Pesticide residues, within tolerances.

JW-157 Lettuce. Pesticide residues, within tolerances.

JW-158 Peas. Pesticide residues, within tolerances.

Previous 7 yrs: Total samples, 2  
Samples deficient, 0

## FALLS VILLAGE

S. R. MacMillan

JW-242 Squash. Pesticide residues, within tolerances.

Previous 7 yrs: Total samples, 0

## FARMINGTON

Elsie's Home Made Candies, Bristol Road

AF-1193 Sugarless Candy. Moisture, 1.59% (0.96 claimed); ash, 3.28% (2.90 claimed); fat, 33.7% (42.47 claimed); invert sugar, 14.3%; sucrose, 3.84%; total carbohydrates, 47.5% (41.89 claimed); protein, 14.0% (11.78 claimed); calories per lb., 2120 (2347 claimed).

Deficiency: not sugarless as claimed.

AF-1194 Sugarless Candy. Moisture, 2.76%; ash, none found; fat, 0.3%; invert sugar and sucrose, none found; other carbohydrates, 96.9%; protein, 0.1%; calories per lb., 1766.

Previous 7 yrs: Total samples, 0

Epicure

DL-29 Schweppes Tonic Water. Color, water-white; flavor, normal-bitter; ash 15.4 mg per 100 ml.; total sugar as invert, 8.52 g per 100 ml.; quinine, present.

Previous 7 yrs: Total samples, 1  
Samples deficient, 0



## FARMINGTON (Cont.)

The Great Atlantic & Pacific Tea Co., Route 10  
 JW-632 Golden Delicious Apples. Pesticide residues, within tolerances.

Previous 7 yrs: Total samples, 0

Theodore Hansen, Main Street  
 JW-304 Cucumbers. Pesticide residues, within tolerances.

JW-357 Tomatoes. Pesticide residues, within tolerances.

Previous 7 yrs: Total samples,

Peter Krell, Plainville Road  
 JW-323 Sweet Corn. Pesticide residues, within tolerances.

Previous 7 yrs: Total samples,  
 Samples deficient,

Paul Di Tommaso, 823 New Britain Avenue  
 VZ-471 Coca Cola. pH, 2.5; ash, 0.035 gram per 100 ml  
 organoleptic tests, normal.

Previous 7 yrs: Total samples,

W. E. Wollenberg & Son, Main Street  
 JW-303 Sweet Corn. Pesticide residues, within tolerances.

Previous 7 yrs: Total samples,

Wadsworth and Wadsworth, Main Street  
 JW-324 Sweet Corn. Pesticide residues, within tolerances.

JW-444 McIntosh Apples. Pesticide residues, within tolerances.

JW-445 Red Delicious Apples. Pesticide residues, within tolerances.

Previous 7 yrs: Total samples,  
 Samples deficient,

James Zarella, Route 6  
 JW-211 Sweet Corn. Pesticide residues, within tolerances.

JW-325 Squash. Pesticide residues, within tolerances.

## FARMINGTON (Cont.)

James Zarella (Cont.)  
 JW-356 Sweet Corn. Pesticide residues, within tolerances.

Previous 7 yrs: Total samples, 0

## FRANKLIN

Driscoll Dairy, Inc., Route 32  
 WM-11906 Orange Drink. Juice content, 13%.

WM-11907 Lemonade. Juice content, 12.3%

Previous 7 yrs: Total samples, 6  
 Samples deficient, 0

## GALES FERRY

Holmberg Orchard, Route 12  
 JW-487 McIntosh Apples. Pesticide residues, within tolerances.

Previous 7 yrs: Total samples, 1  
 Samples deficient, 0

## GLASTONBURY

Alfred Apero, 3384 Hebron Avenue  
 JW-513 McIntosh Apples. Pesticide residues, within tolerances.

Previous 7 yrs: Total samples, 4  
 Samples deficient, 0

Ascornaro Orchard, Clark Hill Road  
 JW-466 Cortland Apples. Pesticide residues, within tolerances.

Previous 7 yrs: Total samples, 0

## GLASTONBURY (Cont.)

Louis Bronzi, Hebron Avenue

JW-514 Delicious Apples. Pesticide residues, within tolerances.JW-515 Rome Apples. Pesticide residues, within tolerances.

Bussa Brothers, Clark Hill Road

JW-467 McIntosh Apples. Pesticide residues, within tolerances.Previous 7 yrs: Total samples,  
Samples deficient, 0

Sonny Carini, 470 Chestnut Hill Road

JW-147 Strawberries. Pesticide residues, within tolerances.

Previous 7 yrs: Total samples, 0

Deercrest Farm, Hebron Avenue

JW-575 Cider. Pesticide residues, within tolerances.

Previous 7 yrs: Total samples, 0

Diamond Lake Fruit Farm, Marlborough Road

JW-516 McIntosh Apples. Pesticide residues, within tolerances.Previous 7 Yrs: Total samples,  
Samples deficient, 0

M. Di Bari &amp; Son, 1417 Main Street

JW-105 Asparagus. Pesticide residues, within tolerances.JW-263 Squash. Pesticide residues, within tolerances.JW-264 Egg Plant. Pesticide residues, within tolerances.Previous 7 yrs: Total samples,  
Samples deficient, 0

Reno Ferrando, Birch Mt. Road

JW-511 Cortland Apples. Pesticide residues, within tolerances.JW-512 Winesap Apples. Pesticide residues, within tolerances.

## GLASTONBURY (Cont.)

Ferrando Orchards, Birch Mt. Road

JW-574 Cider. Pesticide residues, within tolerances.Previous 7 yrs: Total samples, 8  
Samples deficient, 0

Richard Ferrari, 675 Main Street

JW-265 Corn. Pesticide residues, within tolerances.JW-266 Lodi Apples. Pesticide residues, within tolerances.Previous 7 yrs: Total samples, 2  
Samples deficient, 0

First National Store, 2868 Main Street

PS-1267 Hamburg. Fat, 24%; sulfite, none found.PS-1288 Primo Brand Italian Brand Sausage. Fat, 38.5%.Previous 7 yrs: Total samples, 4  
Samples deficient, 1

Raymond Friel, 501 Main Street

JW-108 Asparagus. Pesticide residues, within tolerances.

Previous 7 yrs: Total samples, 0

Grand Union, 2725 Main Street

KN-9627. Grand Union Potato Chips. Fill of container, 87%;  
net wt., 6.5 oz. (6.5 claimed).PS-1250 Kelloggs Corn Flakes. Visual examination, satisfactory.PS-1266 Hamburg. Fat, 21%; sulfite, none found.Previous 7 yrs: Total samples, 3  
Samples deficient, 2

Hi-ground Orchards, Matson Hill

JW-462 Delicious Apples. Pesticide residues, within tolerances.JW-463 McIntosh Apples. Pesticide residues, within tolerances.

Previous 7 yrs: Total samples, 0

## GLASTONBURY (Cont.)

Leibler Farms, Inc., 2928 Main Street

JW-350 Squash. Pesticide residues, within tolerances.JW-351 Sweet Corn. Pesticide residues, within tolerances.Previous 7 yrs: Total samples,  
Samples deficient, 0

The Old Cider Mill, 1287 Main Street

JW-572 Cider. Pesticide residues, within tolerances.PS-1262 Sweet Cider. Specific gravity at <sup>20</sup>/20, 1.0450.  
(Brix, 11.2).Previous 7 yrs: Total samples,  
Samples deficient, 0

Louis Piel &amp; Sons, Woodland Street

JW-464 Delicious Apples. Pesticide residues, within tolerances.JW-456 Stayman Apples. Pesticide residues, within tolerances.

Previous 7 yrs: Total samples, 0

Red Hill Farm, 1179 Main Street

JW-106 Asparagus. Pesticide residues, within tolerances.JW-107 Rhubarb. Pesticide residues, within tolerances.JW-262 Sweet Corn. Pesticide residues, within tolerances.

Previous 7 yrs: Total samples, 0

Roaring Brook Farm, New London Tpk.

JW-348 Tomatoes. Pesticide residues, within tolerances.JW-349 Potatoes. Pesticide residues, within tolerances.Previous 7 yrs: Total samples,  
Samples deficient, 0

Sparreri Bros., Inc., 81 Commerce Street

LS-45-1 Sausage. Protein, 13.6%; total water, 45.3%; added water, 0%; fat, 34.6%.

## GLASTONBURY (Cont.)

Sparreri Bros., Inc. (Cont.)

Previous 7 yrs: Total samples, 6  
Samples deficient, 1

John Triblets, 352 Main Street

JW-150 Strawberries. Pesticide residues, within tolerances.

Previous 7 yrs: Total samples, 0

Villa's Fruit Farm, New London Tpk.

JW-573 Cider. Pesticide residues, within tolerances.Previous 7 yrs: Total samples, 4  
Samples deficient, 0

## GRANBY

Lavor Mount Fruit Farm, Salmon Brook Road

JW-582 Cider. Pesticide residues, within tolerances.JW-583 Apples. Pesticide residues, within tolerances.Previous 7 yrs: Total samples, 1  
Samples deficient, 0

Grand Union, Hartford Avenue

JW-629 McIntosh Apples. Pesticide residues, within tolerances.

Guay and Kellogg, Bahn Street

JK-323 Pepsi-Cola. (8 bottles). Visual examination, satisfactory.JW-630 Apples. Pesticide residues, within tolerances.Previous 7 yrs: Total samples, 6  
Samples deficient, 0

## GREENWICH

Augustines Farm, 1332 King Street

JW-385 Tomatoes. Pesticide residues, within tolerances.

## GREENWICH (Cont.)

## Augustines Farm (Cont.)

JW-386 Peppers. Pesticide residues, within tolerances.

Previous 7 yrs: Total samples,  
Samples deficient,

## DiNardo's Farm, 1338 King Street

JW-383 Sweet Corn. Pesticide residues, within tolerances.

JW-384 Swiss Chard. Pesticide residues, within tolerances.

Previous 7 yrs: Total samples,  
Samples deficient,

## Manero's Retail Meat Co., 559 Steamboat Road

SG-977 Ground Chop Meat Pattie. Water, 60.0%; fat, 20.8%; sulfite, none found; protein, 19.5%; artificial color added blood, none found.

SG-976 Ground Chopped Meat. Water, 61.8%; fat, 20.0%; sulfite, color, added blood, none found; protein, 20.5%.

Previous 7 yrs: Total samples,

## Treadwell Foods, 99 Greenwich Avenue

SG-959 Beef trimmings. Added blood, none found; sulfite none found.

SG-958 Ground Meat. Fat, 18.5%; sulfite, none found; added blood, none found.

Previous 7 yrs: Total samples,

## GRISWOLD

## Brewster Orchards, RFD 1

JW-173 Peas. Pesticide residues, within tolerances.

JW-174 Cherries. Pesticide residues, within tolerances.

Previous 7 yrs: Total samples,  
Samples deficient,

## GROTON

## Willow Spring Farm, 1030 Noank Ledyard Road

JW-178 Peas. Pesticide residues, within tolerances.

JW-179 Strawberries. Pesticide residues, within tolerances.

## Big G Discount Food Stores, Route 184

JF-42 Coarse Ground Beef. Fat, 20.0%; sulfite, none found.

JF-43 Ground Beef. Fat, 23.3%; sulfite, none found.

Previous 7 yrs: Total samples, 12  
Samples deficient, 2

## Food Fair Stores, Inc., Long Hill Road

JF-50 Friend's Brick Oven Baked Beans. Visual examination, satisfactory.

Previous 7 yrs: Total samples, 4  
Samples deficient, 1

## Long Hill Super Market

KF-5491 Koops Prepared Horse-Radish Style Mustard. Odor, horseradish; microscopic examination, ground root crop apparently present.

Deficiency: Horseradish not listed as an ingredient although it is part of the product name.

KF-5492 Archway Strawberry Filled Home Style Cookies. Label shows whole strawberries not present in this form in the cookies.

Deficiency: Misleading label.

KF-5493 Knott's Berry Farm Strawberry Syrup. Juice content, 47%; total water, 33.9%; coal tar dye, benzoate, and sorbate, none found.

Previous 7 yrs: Total samples, 1  
Samples deficient, 0

## Willow Spring Farm, Noank Ledyard Road

JW-489 Baldwin Apples. Pesticide residues, within tolerances.

JW-439 Potatoes. Pesticide residues, within tolerances.

Previous 7 yrs: Total samples, 5  
Samples deficient, 0

## GUILFORD

B. W. Bishop & Sons, Boston Post Road  
 JW-494 Stayman Apples. Pesticide residues, within tolerances.

JW-495 McIntosh Apples. Pesticide residues, within tolerances.

JW-594 Cider. Pesticide residues, within tolerances.

Previous 7 yrs: Total samples,  
 Samples deficient,

N. Knever & Sons, Route 1  
 JW-496 McIntosh Apples. Pesticide residues, within tolerances.

JW-497 Red Delicious Apples. Pesticide residues, within tolerances.

JW-593 Cider. Pesticide residues, within tolerances.

Previous 7 yrs: Total samples,  
 Samples deficient,

Maple Shade Farm, Inc., 77 Boston Post Road  
 WM-11713 Maple Shade Creamed Cottage Cheese. Benzoate sorbate and propionate, none found.

WM-11810 Green Spot Fruit Punch. Estimated juice content, 11%.

WM-11811 Green Spot Grape Drink. Estimated juice content, 14%.

WM-11812 Green Spot Lemonade. Estimated juice content, 14%.  
 Deficiency: Low in fruit juice content.

WM-11813 Orange Drink. Estimated juice content, 12%.

WM-12041 Clover Farms Cottage Cheese. Water, 79.7%; 2.98%; ascorbic acid, not found.

Previous 7 yrs: Total samples,  
 Samples deficient,

## HAMDEN

Fred H. Baumgardt, 35 Main Street  
 JW-137 Strawberries. Pesticide residues, within tolerances.

JW-452 Red Delicious Apples. Pesticide residues, within tolerances.

Previous 7 yrs: Total samples, 3  
 Samples deficient, 0

Brock-Hall Dairy Co., 1204 Whitney Avenue  
 WM-11712 Quality Checked Creamed Cottage Cheese. Benzoate, sorbate and propionate, none found.

WM-12043 Creamed Cottage Cheese. Water, 80.7%; fat, 5.49%; ascorbic acid, not found.  
 Deficiency: Excessive water, 80% maximum permitted.

Previous 7 yrs: Total samples, 29  
 Samples deficient, 9

Conn. Frozen Meats & Poultry, 76 Arch Street  
 CT-173-1 Hamburger. Fat, 24.3%; sulfite, none found.

CT-173-2 Italian Brand Sausage. Protein, 17.9%; total water, 60.4%; added water, none found; fat, 19.0%.

Previous 7 yrs: Total samples, 9  
 Samples deficient, 2

Connie's Macaroni, 880 Dixwell Avenue  
 CT-1295 Meat Ravioli. Meat content, higher than 6%.

Previous 7 yrs: Total samples, 0

Co-op Super Market, 1665 Whitney Avenue  
 LP-70 Wafer Sliced Beef. (2 1/2-ounce jar) Meat at bottom of jar discolored; odor, stale and sour.  
 Deficiency: Unfit for food.

LP-74 Co-op Wafer Sliced Beef (2 1/2-oz. jar). Odor of decomposition.  
 Deficiency: Adulterated and unfit for consumption.

LP-75 Co-op Wafer Sliced Beef (2 1/2-oz. jar). Odor of decomposition.  
 Deficiency: Adulterated and unfit for consumption.

## HAMDEN (Cont.)

## Co-op Super Market (Cont.)

Previous 7 yrs: Total samples, 3  
Samples deficient, 0

DeMatteo Bros., 190 Wintergreen Avenue

JW-278 Cucumbers. Pesticide residues, within tolerances.JW-279 Tomatoes. Pesticide residues, within tolerances.

Previous 7 yrs: Total samples, 7  
Samples deficient, 0

John DeMatteo, 836 Main Street

JW-138 Iceberg Lettuce. Pesticide residues, within tolerances.JW-139 Romaine Lettuce. Pesticide residues, within tolerances.JW-276 Romaine Lettuce. Pesticide residues, within tolerances.JW-277 Boston Lettuce. Pesticide residues, within tolerances.

Previous 7 yrs: Total samples, 7  
Samples deficient, 0

First National Store, 1697 Whitney Avenue

JW-316 Finast Eggs. Pesticide residues, within tolerances.LP-137 Ground Chuck. Fat, 28.6%; sulfite, none found.

Previous 7 yrs: Total samples, 5  
Samples deficient, 1

The Great Atlantic &amp; Pacific Tea Co., 2045 Dixwell Avenue

LP-136 Ground Beef. Fat, 29.4%; sulfite, none found.

Previous 7 yrs: Total samples, 3  
Samples deficient, 1

The Great Atlantic &amp; Pacific Tea Co., 1926 State Street

LP-167 Gerber Barley Cereal for Baby. Microscopic examination, satisfactory.

## HAMDEN (Cont.)

## The Great Atlantic &amp; Pacific Tea Co. (Cont.)

Previous 7 yrs: Total samples, 4  
Samples deficient, 1

William Hindinger, 854 Dunbar Hill Road

JW-97 Rhubarb. Pesticide residues, within tolerances.JW-275 Beans. Pesticide residues, within tolerances.JW-453 McIntosh Apples. Pesticide residues, within tolerances.JW-454 Red Delicious Apples. Pesticide residues, within tolerances.

Previous 7 yrs: Total samples, 6  
Samples deficient, 0

Angelo Maselli, 390 Gilbert Avenue

JW-96 Rhubarb. Pesticide residues, within tolerances.JW-274 Tomatoes. Pesticide residues, within tolerances.JW-455 Red Delicious Apples. Pesticide residues, within tolerances.

Previous 7 yrs: Total samples, 3  
Samples deficient, 0

Maxwell Drugs, Hamden Mart

LP-177 Mead Johnson Enfamil Nursette - Instant Formula. Appearance and organoleptic tests, normal.

Previous 7 yrs: Total samples, 0

Shop-Rite, 2165 Dixwell Avenue

KF-5545 Calorie Counters Cottage Cheese with Pineapple. Fat, 1.44% (1% claimed).  
Deficiency: Fat content high relative to claim.KF-5546 Friendship Calorie Meter Cottage Cheese. Fat, 2.39% (2% claimed); citric acid, not found.  
Deficiency: Fat content high relative to claim.KF-5547 Breakstone Low Fat Creamed Cottage Cheese. Fat, 1.76%; citric acid, not found.

## HAMDEN (Cont.)

## Shop-Rite (Cont.)

KF-5548 Calorie Counters 99% Fat Free Yogurt with Raspberry. Fat, 1.31%.

Deficiency: Fat content high relative to claim.

LP-141 Ground Chuck. Fat, 26.4%; sulfite, none found.

LP-149 Bluebird's Circus Brand Grape Drink. Estimated juice content, 12%; reducing sugars, 9.70 g per 100 ml; sucrose; 2.57 g.; ascorbic acid, 33.8 g. per 8 fl. oz. (claimed, 30); acidity as tartaric, 0.19 g. per 100 ml.

Previous 7 yrs: Total samples, 15  
Samples deficient, 1

Stop & Shop, 2380 Dixwell Avenue

LP-112 Green Giant Niblets Corn. Visual examination, satisfactory.

LP-151, LP-152, LP-155, LP-158 Dairy Spread, Imitation Cheese Spread. Samples contained numerous sharp phosphate crystals.

Deficiency: Sharp crystals which constitute a physical hazard present.

LP-153, LP-154, LP-156, LP-157, LP-159 Dairy Spread, Imitation Cheese Spread. Visual examination, satisfactory.

Previous 7 yrs: Total samples, 14  
Samples deficient, 2

## HARTFORD

Adolf's Meat & Sausage Kitchen, 35 New Britain Avenue

SB-40-1 Wiener. Total protein, 13.0%; total water, 53.3%; fat, 29.0%; sodium nitrate, 84 p.p.m.; isolated soy protein present. Nonfat dry milk, none found.

SB-40-2 Wiener. Total protein, 13.4%; total water, 54.8%; fat, 28.9%; isolated soy protein, present.

JE-40-3 Pickling Salt. Sodium nitrite, 8.3%; sodium nitrate, 0.7%.

## HARTFORD (Cont.)

## Adolf's Meat &amp; Sausage Kitchen (Cont.)

SB-40-4 Fleischwurst. Total protein, 11.1%; total water, 51%; added water, 7%; total fat, 32.9%; nitrite, 20 p.p.m.; isolated soy protein, present.

SB-40-5 Schinkenwurst. Total protein, 14.3%; total water, 60.0%; added water, 3.0%; total fat, 22.1%; nitrite, 52 p.p.m.; isolated soy protein, present.

SB-40-6 Hausmacher Leberwurst. Protein, 15.0%; total water, 48.1%; added water, none found; fat, 32.0%; nitrite, 98 p.p.m.; soy protein concentrate, none found.

SB-40-7 Kielbasa. Protein, 17.5%; total water, 56.1%; added water, none found; fat, 21.4%; nitrite, 90 p.p.m.; isolated soy protein, present.

SB-40-8 Knockwurst. Protein, 12.8%; total water, 52.8%; added water, 1.8%; fat, 28.9%; nitrite, 68 p.p.m.; soy protein concentrate, present.

SB-40-9 Bratwurst. Protein, 11.8%; total water, 59.8%; added water, 12.8%; fat, 26.5%; nitrite, 12 p.p.m.; soy protein concentrate, present.

Deficiency: Excessive added water.

SB-40-10 Frische Bratwurst. Protein, 17.3%; total water, 56.9%; added water, none found; total fat, 22.5%; nitrite, none found; isolated soy protein, present.

Previous 7 yrs: Total samples, 2  
Samples deficient, 0

Arthur Drug, Farmington Avenue

JC-4 Blue Benny "3D" Op Dust. Capsule containing aluminum dust and blue dye.

Deficiency: No warning on label concerning inhalation of dust.

Previous 7 yrs: Total samples, 4  
Samples deficient, 1

Bolduc's Food Products, 539 Zion Street

BH-13-1 Sheep Casings. Sulfite and ascorbic acid, none found.

BH-13-2 Hog Casings. Sulfite and ascorbic acid, none found.

## HARTFORD (Cont.)

## Bolduc's Food Products (Cont.)

SB-13-1 Canadian Brand Pork Sausage. Protein, 12.3%; total water, 59.1%; added water, 10%; fat, 20.5%; nitrite, none found.

Previous 7 yrs: Total samples, 0

## Better Brands, Inc., 2864 Main Street

JM-204 Burlap bag for rice. No evidence of rodent contamination.

JM-205 Burlap bag for beans. No evidence of rodent contamination.

JM-206 Gold Medal Flour. No evidence of rodent contamination.

Previous 7 yrs: Total samples, 0

## Bradlees, Pond and Laurel Street

JM-211 River Queen Mixed Nuts. Peanuts, 72.4%; cashews, 16.7%; Brazils, 5.3%; almonds, 3.8%; pecans, 1.8%.  
Deficiency: Insufficient pecans; more than 50% peanuts present but not declared on label.

Previous 7 yrs: Total samples, 0

## Capitol Candy Co., 750 Wethersfield Avenue

JM-212 Butter Nut (Candy). Foreign material, none found.

Previous 7 yrs: Total samples, 0  
Samples deficient, 0

## Capitol Vending Service, 193 Park Street

VZ-480 Curtiss Butter Fingers. Visual examination, satisfactory.

Previous 7 yrs: Total samples, 0

## City Beef Corp., 80 Union Place

BH-8-2 Hamburger. Fat, 19.5; sulfite, none found.

Previous 7 yrs: Total samples, 0

## Clay Hill Market, Albany Avenue

KN-9607 Hamburger. Fat, 22%; sulfite, none found.

Previous 7 yrs: Total samples, 0  
Samples deficient, 0

## HARTFORD (Cont.)

## Colchester Packing Company, 101 Resome Road

BH-2-2 Ground Beef. Fat, 15.8%; sulfite, none found.

Previous 7 yrs: Total samples, 0

## Connecticut Celery Co., Regional Market

JM-9 Wolf's Vanilla & Vanillin (beverage syrup)

Deficiencies: Common name of product not shown. Vanillin not listed as an artificial flavor. Benzoate of soda listed as an ingredient but not designated a preservative.

JM-10 Wolf's Strawberry Flavored Syrup. Strawberry juice, present as claimed based on appearance and taste.

Deficiency: Benzoate of soda is a declared ingredient but it is not designated a preservative.

JM-11 Wolf's Orange Bowl (beverage syrup).

Deficiency: Common name of product not shown.

JM-12 Dr. Mac's Root Beer Syrup. Foaming agent, none found.

Deficiencies: Vanillin listed as an ingredient but not designated an artificial flavor. Benzoate of soda listed as an ingredient but not designated a preservative.

JW-1 Cabbage. Pesticides, within tolerance.

JW-2 Lettuce. Pesticides, within tolerance.

JW-3 Peppers. Pesticides, within tolerance.

JW-4 Radishes. Pesticides, within tolerance.

JW-5 Cucumbers. Pesticides, within tolerance.

JW-6 Carrots. Pesticides, within tolerance.

JW-12 Soup Mix. Pesticide residues, within tolerance.

Previous 7 yrs: Total samples, 11  
Samples deficient, 0

## Connecticut Packing Co., 2284 Main Street

KN-9609 Hamburger. Fat, 22%; sulfite, none found.

KF-5336 Sausage. Fat, 28%; sulfite, ascorbic acid, lactose, starch and added color, none found.



## HARTFORD (Cont.)

## Connecticut Packing Co. (Cont.)

KF-5337 Link Sausage. Fat, 48%; starch, none found; nitrite, less than 200 p.p.m.; protein, 8.9%; total water, 41%; added water, 6%.

KF-5338 All Beef Sausage. Fat, 34%; ascorbic acid, 3 m per 100 g.; nitrite, less than 200 p.p.m.  
Deficiency: Contains ascorbic acid.

KF-5339 Sausage. Fat, 17%; dextrose, 1.66%; dextrose, 0.84%; starch, trace; added color, none found; nitrite, less than 200 p.p.m.  
Deficiency: Contains undeclared lactose and dextrose.

KF-5341 Hamburg. Fat, 26%; sulfite, none found.

KF-5340 Red Robin Ginger Ale. Invert sugar, 4.96%; sucrose, 1.86%.

KF-5377 Sunkist Oranges. Examination of peels, no foreign material detected.

Previous 7 yrs: Total samples, 4  
Samples deficient, 1

## Cudahy Co., 14 Hurlburt Street

BH-38-1 Fully Cooked Ham. Protein, 15.6%; total water, 60.4%; added water, none found.

BH-38-2 Fully Cooked Ham. Protein, 21.7%; total water, 69.0%; added water, 0%; nitrite, 68 p.p.m.; phosphate, 0.08%.

JE-38-5 Prague Powder. Sodium nitrite, 5.9%; sodium nitrate, 4.39%.

SB-38-1 Fully Cooked Ham. Protein, 14.8%; total water, 62.5%; added water, 6%; fat, 16.2%; nitrite, 64 p.p.m.; phosphate, 0.71%.

SB-38-2 Fully Cooked Ham. Protein, 12.5%; total water, 61.0%; added water, 14%; fat, 16.0%; nitrite, 120 p.p.m.; phosphate, 0.95%; nitrate, 195 p.p.m.  
Deficiency: Excess added water.

SB-38-6 Fully Cooked Ham. Protein, 14.1%; total water, 63.0%; added water, 9%; nitrite, 40 p.p.m.; phosphate, 0.9%; nitrate, 165 p.p.m.

## HARTFORD (Cont.)

## Cudahy Co., (Cont.)

SB-38-7 Fully Cooked Ham. Protein, 17.8%; total water, 68.3%; added water, 1.0%; sodium nitrite 62 p.p.m.; phosphate, 0.55%.

SB-38-8 Pickle. Nitrite, 0.08%; nitrate, 0.07%.

SB-38-9 Ham. Protein, 14.8%; total water, 53.5%; added water; nitrite, 25 p.p.m.; phosphate 0.36%; nitrate, 79 p.p.m.

JE-38-9 Corned Beef Brisket. Total protein, 11.9%; total water, 76.0%; added water, 28%; nitrite, 20 p.p.m.; phosphate, 0.31%; nitrate, 45 p.p.m.  
Deficiency: Excessive added water.

JE-38-10 Pickle for Hams. Sodium nitrite 900 p.p.m.; phosphate, 0.87%; nitrate 2.8%.

Previous 7 yrs: Total samples, 0

## Price Markets Inc., 715 Market Street

JM-190 Ground Beef. Fat, 23.8%; sulfite, none found.

JM-191 Ground Round. Fat, 26.3%; sulfite, none found.

Previous 7 yrs: Total samples, 7

## Bailey's Super Market, Inc., 373 Main Street

JM-78 Chopped Beef. Total water, 59.8%; added water, none found; fat, 26.8%; protein, 16.3%; nitrate and nitrite, none found.

JM-127 Chopped Beef. Fat, 19.1%; sulfite, added color, starch, dry skin milk, none found.

KN-9605 Hamburg. Fat, 14%; sulfite, none found.

Previous 7 yrs: Total samples, 9  
Samples deficient, 2

## Super Market, Inc., 198 Farmington Avenue

JM-17 Sweet Life Instant Coffee. Microscopic examination and organoleptic tests, satisfactory.

JM-253 Jes-So Tomatoes. Net wt., 28.8 ounces (28 claim- ed); solids, 32%.  
Deficiency: Low in solids content (50% required).

## HARTFORD (Cont.)

## Finn Super Market (Cont.)

JM-254 Jes-So Tomatoes. Net wt., 28.8 ounces (28 claimed); solids, 32%.  
 Deficiency: Low in solids content (50% required).

JM-254 Jes-So Tomatoes. Net wt., 28.7 ounces (28 claimed); solids, 57%.

Previous 7 yrs: Total samples, 4  
 Samples deficient, 0

## First National Store, 550 Farmington Avenue

JK-348 Finast Sliced Cheese, American Cheese. Microscopic examination, normal.

JM-97 Purina Puppy Chow. No foreign material detected.

JM-109 Three Diamonds Fruit (can). Organoleptic test satisfactory.

JM-110 Three Diamonds Fruit (can). Organoleptic test satisfactory.

JM-180 Finast Fish Sticks. Net wt., 8.50 ounces (8 claimed); percent fish, approx. 58%; no bones detected.

JM-263 Richmond Orange Juice from Concentrate. Estimated juice content, 110% of normal; no added sugar; benzoate, sorbate and artificial color, none found.

Previous 7 yrs: Total samples, 4  
 Samples deficient, 0

## First National Stores, 76 New Britain Avenue

JM-131 Ground Beef. Fat, 19.0%; sulfite and added color, none found.

JM-172 Canada Dry Ginger Ale. (six 12-oz. bottles). Visual examination, satisfactory.

Previous 7 yrs: Total samples, 4  
 Samples deficient, 0

## G. Fox and Co., Main Street

JM-224 The Cookie Jar French Cookies. Live insects present in the product.  
 Deficiency: Adulterated, insect infestation.

## HARTFORD (Cont.)

## G. Fox and Co. (Cont.)

Previous 7 yrs: Total samples, 4  
 Samples deficient, 0

## Gaer Bros., Inc.

DC-30 Suncrest Bleach. Sodium hypochlorite, 5.06% (5.25% claimed).

Previous 7 yrs: Total samples, 0

## Callucci &amp; Sons, 35 New Britain Avenue

JE-104-1 Italian Brand Sausage Patties. Protein, 15.1%; total water, 58.5%; added water, none found; fat, 25.4%.

JE-104-2 Italian Brand Sausage Loaf. Total protein, 17.9%; total water, 56.3%; added water, none found; total fat, 21.8%; nitrite, 48 p.p.m.; nitrate, 26 p.p.m.; isolated soy protein, none found.

Previous 7 yrs: Total samples, 0

JM-8 Campbell's Pork & Beans with Tomato Sauce. Visual examination, satisfactory.

## Grant Food City, Inc., 3155 Main Street

JM-115 Polar Cream Soda. Benzoate, present.  
 Deficiency: Undeclared preservative present.

JM-132 Royal Sun Orange Juice. Estimated juice content, 108%; added water and added sugar, none found.

KF-5434 Doraditos bacalaitos de Puerto Rico (codfish fritters). Fill of container, 23%; sorbic acid, none found; insect infestation, none found; artificial color, none found.  
 Deficiencies: Misleading fill of container; name of product incorrect - the product is a mix for preparing fritters.

Previous 7 yrs: Total samples, 29  
 Samples deficient, 7

## The Great Atlantic &amp; Pacific Tea Co., 176 Washington Street

JM-25, JM-26, JM-27 A & P Green Beans (canned). Net weights respectively, 16.8, 16.9, 16.9 ounces (15 1/2 claimed); percent beans respectively, 44, 40, 48; the three cans were found to be filled to capacity.

## HARTFORD (Cont.)

The Great Atlantic &amp; Pacific Tea Co. (Cont.)

JM-130 Ground Beef. Fat, 25.1%; sulfite and added color, none found.JM-246 Cap'n Johns Fresh Oysters. Visual and microscopic examination, satisfactory.KC-2212 Pepsi Cola. Water, 88.9 g. per 100 ml.; ash, 0.05 g. per 100 ml.; fat, 0.02 g. per 100 ml.; protein, 0.04 g. per 100 ml.; reducing sugar, 9.9 g. per 100 ml.; sucrose, 1.1 g. per 100 ml.; total sugars, 11.0 g. per 100 ml.; cyclamate, none found; calories per fl. oz., 12.KC-2211 Diet Pepsi Cola. Water, 96.7 g. per 100 ml.; ash, 0.06 g. per 100 ml.; fat, 0.03 g. per 100 ml. (claimed, none); protein, 0.04 g. per 100 ml. (claimed, none); reducing sugar, 2.82 g. per 100 ml.; sucrose, 0.30 g. per 100 ml.; total sugars, 3.12 g. per ml. (less than 3.2 claimed); cyclamate, none found; calories per fl. oz., 3.7 (less than 4 claimed).Previous 7 yrs: Total samples, 2  
Samples deficient, 0

H. P. Hood &amp; Sons, 2120 Park Street

JW-317 Cottage Cheese. Pesticide residues, within tolerances.Previous 7 yrs: Total samples, 2  
Samples deficient, 0

Keney Super Market, 289 Barbour Street

KN-9610 Imitation Hamburg. Fat, 28%; sulfite, none found.Previous 7 yrs: Total samples, 2  
Samples deficient, 0

Lincoln Dairy, 556 Franklin Avenue

JM-233 Tropicana Orange Juice from Concentrate. Estimated juice content, 101%; flavor, acceptable.JM-234 Tropicana Orange Juice from Concentrate. Estimated juice content, 101%; flavor, acceptable.Previous 7 yrs: Total samples, 2  
Samples deficient, 0

Mayflower Market, Flatbush

KN-9606 Hamburg. Fat, 26%; sulfite, none found.Previous 7 yrs: Total samples, 2  
Samples deficient, 0

## HARTFORD (Cont.)

Meat Mark, Garden Street

KF-5347 Hamburg. Fat, 9%; sulfite, none found; added color, none found.Previous 7 yrs: Total samples, 2  
Samples deficient, 0

Medi Mart, Park and Laurel Streets

JM-184 Lady Anne Brand (mixed nuts). Net wt., 13.09 ounces (13 claimed); peanuts, 84.6%; cashews, 2.8%; brazils, 11.7%; filberts, 0.5%; almonds, 0.4%.Deficiency: Excessive peanuts; insufficient filberts and almonds.JM-185 Lady Anne Brand (mixed nuts). Net wt., 13.08 ounces (13 claimed); peanuts, 78.9%; cashews, 7.0%; brazils, 11.6%; filberts, 1.1%; almonds, 1.4%.Deficiencies: Peanut content not declared; insufficient filberts and almonds.

Previous 7 yrs: Total samples, 0

Shaw Beef Co., 101 Reserve Road

BH-39-2 Hamburg. Fat, 26.5%; sulfite, none found.

Previous 7 yrs: Total samples, 0

Cotts Shop Rite, 1249 Albany Avenue

JM-20 Barg & Foster Decorator Sugar. Visual examination, this is sugar artificially colored green. Particles of green dye alone were found in the sample.JM-146 Coffee Rich Non Dairy Creamer. Fat, 13.3%; Reichert-Meissl value, 5.05; Polenske value, 7.47; Kirschner number, 1.27; butyro refraction at 40°C, 400.KF-5346 Ground Meat. Fat, 12%; sulfite, none found; total water 65%; protein, 21%; added water, none found.Previous 7 yrs: Total samples, 20  
Samples deficient, 1

E. Mucke &amp; Sons, Inc., 232 Main Street

HS-41-3 Mucke's Franks. Total protein, 12.8%; meat protein, 11.8%; total water, 58.9%; added water, 11.6%; non-fat dry milk, 2.6%; fat, 24.1%; nitrite, 150 p. p. m.Deficiency: Excessive added water.

## HARTFORD (Cont.)

## E. E. Mucke &amp; Sons, Inc. (Cont.)

SB-41-4 Mucke's Franks. Protein, 21.0%; nitrite, p. p. m.; phosphate, 0.43%.

HS-41-3 Mucke's Franks. Total protein, 12.8%; meat protein, 11.8%; total water, 58.9%; added water, 11.6%; nonfat dry milk, 2.6%; fat, 24.1%; nitrite, 150 p. p. m.  
Deficiency: Excessive added water.

HS-41-4 Franks. Total protein, 13.0%; meat protein, 12.2%; total water, 52.6%; added water, 3.4%; nonfat dry milk, 1.1%; fat, 28.0%; nitrite, 177 p. p. m.

HS-41-5 Skinless Franks. Total protein, 14.1%; total water, 57.5%; added water, 1.0%; fat, 19.9%.

HS-41-6 Mucke's Skinless Franks. Total protein, 14.1%; meat protein, 13.5%; total water, 59%; added water, 5%; nonfat dry milk, 1.5%; fat, 26.3%; nitrite, 98 p. p. m.; phosphate, 0.13%.

HS-41-7 Mucke's Franks. Total protein, 12.8%; meat protein, 11.9%; total water, 55.4%; added water, 7.9%; nonfat dry milk, 1.8%; fat, 29.3%; nitrite, 122 p. p. m.; phosphate, 0.2%.

HS-41-8 Curing Mix. Sodium nitrite, 8.3%; phosphate, none found; sodium nitrate, 0.23%.

HS-41-9 Kielbasa. Fat, 33.4%; nitrite, 110 p. p. m.; nonfat dry milk, 1.24%; nitrate, 135 p. p. m.; starch, present; real, 0.44%.

HS-41-10 Liverwurst. Total protein, 13.3%; meat protein, 12.5%; total water, 49.0%; added water, none found; nonfat dry milk, 2.27%; total fat, 29.8%; nitrite, 44 p. p. m.; phosphate, 0.51%; starch, none found.

HS-41-11 Pressed Delight. Protein, 18.8%; total water, 62.4%; added water, none found; fat, 11.6%; nitrite, 44 p. p. m.

HS-41-12 Presco Flash Cure. Nitrite, 1600 p. p. m.; phosphate, none found.

HS-41-13 Bologna. Protein, 13.0%; total water, 55.1%; added water, 3%; nonfat dry milk, 2.4%; fat, 25.8%; nitrite, p. p. m.; phosphate, 0.32%.

## HARTFORD (Cont.)

## E. E. Mucke &amp; Sons, Inc. (Cont.)

HS-41-4 Cooked Salami. Total protein, 15.8%; total water, 63.8%; added water, 1%; fat, 17.1%; nitrite, 35 p. p. m.; phosphate, 0.37%; nonfat dry milk, 0.94%.  
Deficiency: Undeclared added phosphate.

HS-41-15 Park Sausage. Total protein, 10.0%; total water, 50.3%; added water, 10%; fat, 47.1%.

HS-41-16 Pork Loaf. Total protein, 17.5%; total water, 68.5%; added water, none found; fat, 13.5%; nitrite, 50 p. p. m.; phosphate, 0.36%.  
Deficiency: Undeclared phosphate present.

HS-41-17 Kielbasa. Protein, 17.0%; nonfat dry milk, 0.67%; fat, 22.5%; nitrite, 95 p. p. m.; phosphate, 0.59%; nitrate, 13 p. p. m.

HS-41-18 Daisy Roll. Protein, 22.6%; total water, 55.6%; added water, none found; nitrite, 44 p. p. m.; phosphate, 0.36%.

HS-41-19 Pork Sausage. Total protein, 10.3%; total water, 39.1%; added water, none found; fat, 48.1%.

HS-41-20 Salt Mix. Sodium nitrite, 6.05%; phosphate, none found; sodium nitrate, 3.73%.

HS-41-21 Kielbasa. Protein, 15.5%; nonfat dry milk, 0.82%; fat, 23.4%; nitrite, 96 p. p. m.; phosphate, 0.34%; nitrate, 54 p. p. m.; cereal, 0.34%.

BS-41-22 Natural Casing Franks. Total protein, 12.0%; meat protein, 11.2%; total water, 55.0%; added water, 10%; nonfat dry milk, 2.82%; fat, 27.5%; nitrite, 80 p. p. m.

Previous 7 yrs: Total samples, 5  
Samples deficient, 0

National Packing Co., Inc., 3480 Main Street  
HS-171-2 Hamburg. Fat, 19.6%; sulfite, none found.

Previous 7 yrs: Total samples, 0

New York Meat Products, 48 Edwards Street  
HS-16-2 Hamburg. Fat, 13.8%; sulfite, none found.

Previous 7 yrs: Total samples, 0

## HARTFORD (Cont.)

Peters Bros., Inc. 692 Garden Street

BH-84-1 Hog Casings. Sulfite and ascorbic acid, none found.JE-84-1 Italian Brand Pork Sausage. Protein, 13.0%; total water, 51.9%; added water, none found; fat, 31.0%.

Previous 7 yrs: Total samples, 0

Popular Markets, Inc., 426 Park Street

JM-129 Ground Beef. Fat, 29.1%; sulfite, added color, starch, dry skin milk, none found.JM-168 Ground Beef. Fat, 23.9%; sulfite, none found.Previous 7 yrs: Total samples, 1  
Samples deficient,

L. Ross and Sons, Inc., 800 Albany Avenue

JM-181 Ce De Candy Love Beads. Microscopic examination woody material, paint chip, charred material and dirt present.  
Deficiency: Adulterated by foreign material.Previous 7 yrs: Total samples, 1  
Samples deficient,

Roy's Grocery, 27 Nelson Street

JM-140 X-Tra Creme Soda. Caramel color, present.  
Deficiency: Undeclared caramel color present.

Previous 7 yrs: Total samples, 0

Siquorney Market, Ashley Street

KF-5348 Pure Red-Raspberry Preserves. Soluble solids, 69% (68 min. required); ratio fruit juice to added sugar, 45/55 (45/55 min. required).KF-5349 Shurfine Pure Jelly Raspberry. Soluble solids, 67% (65 min. required); ratio fruit juice to added sugar, 45/55 (45/55 min. required).

Previous 7 yrs: Total samples, 0

Snyders Supermarket, Inc. 234 Barbous Street

KF-5345 Hamburg. Fat, 27%; sulfite, none found; added color, none found.Previous 7 yrs: Total samples, 1  
Samples deficient,

## HARTFORD (Cont.)

Stanley Provision Co., Inc., 19 Atlantic Street

BH-92-2 Nutmeg Brand Frankfurters. Total protein, 13.5%; meat protein, 12.8%; total water, 49.3%; added water, none found; nonfat dry milk, 2.0%; fat, 32.8%; nitrite, 118 p.p.m.BH-92-3 Nutmeg Brand Frankfurters. Meat protein, 14.1%; total water, 50.3%; added water, none found; nonfat dry milk, 3.0%; fat, 29.9%; nitrite, 123 p.p.m.BH-92-4 Nutmeg Brand Kielbasa. Protein, 18.3%; total water, 50.3%; added water, none found; fat, 21.5%; nitrite, 98 p.p.m.; starch, none found; nonfat dry milk, none found.BH-92-5 Nutmeg Brand Frankfurters. Total protein, 15.5%; meat protein, 14.1%; total water, 55.6%; added water, none found; nonfat dry milk, 3.1%; fat, 22.6%; nitrite, 110 p.p.m.; erythorbate, none found; starch, none found.BH-92-6 Nutmeg Brand Salami Italian Style. Total protein, 18.1%; meat protein, 18.0%; total water, 54.3%; added water, none found; nonfat dry milk, none found; cereal, 0.35%; fat 23.8%; nitrite, 176 p.p.m.BH-92-7 Nutmeg Brand Liverwurst. Total protein, 14.2%; meat protein, 12.7%; total water, 58.3%; added water, 7.5%; nonfat dry milk, 4.4%; fat, 21.1%; nitrite, 44 p.p.m.BH-92-8 Nutmeg Brand Pressed Roll. Total protein, 17.0%; meat protein, 16.5%; total water, 64.0%; added water, 10%; nonfat dry milk, 1.4%; fat, 8.1%; nitrite 90 p.p.m.; starch, none found.BH-92-9 Prague Powder. Sodium nitrite, 6.7%; sodium nitrate, 4.38%.BH-92-10 Frank Seasoning. Ascorbic acid, 3.2%.BH-92-11 Nutmeg Brand Salami. Total protein, 17.5%; total water, 48.9%; added water, 0%; nonfat dry milk, 7.2%; nitrite, 112 p.p.m.; ascorbic acid, none found.BH-92-12 Nutmeg Brand Pure Pork Sausage. Protein, 12.5%; total water, 42.8%; added water, none found; fat, 45.6%.BH-92-13 Nutmeg Brand Italian Sausage. Protein, 15.5%; water, 54.8%; added water, none found; fat, 27.6%.

## HARTFORD (Cont.)

## Stanley Provision Co., Inc. (Cont.)

BH-92-14 Nutmeg Brand Kiszka. Protein, 8.0%; total water, 65.3%; added water, 33%; nitrite, none found.

BH-92-15 Prague Powder. Sodium nitrite, 5.63%; sodium nitrate, 4.72%.

BH-92-16 Boneless Pork Shoulder Butt. Protein, 23.8%; total water, 64.5%; added water, none found; nitrite, 118 p. p. m.

BH-92-17 Nutmeg Brand Smoked Pork Shoulder. Protein, 19.3%; total water, 58.9%; added water, none found, nitrite, 110 p. p. m.

BH-92-18 Nutmeg Brand Liverwurst. Protein, 14.5%; water, 57.6%; added water, 2.6%; nonfat dry milk, 2.11%; fat, 25.1%; nitrite, 20 p. p. m.

BH-92-19 Nutmeg Brand Frankfurters. Total protein, 14.3%; nonfat dry milk, 1.80%; fat, 25.6%; nitrite, 160 p. p. m.; ascorbic acid, none found.

BH-92-20 Nutmeg Brand Cooked Salami. Protein, 15.5%; total water, 50.9%; added water, none found; nonfat dry milk, 2.38%; fat, 27.8%; sodium nitrite, 124 p. p. m.; sodium erythorbate, none found.

BH-92-21 Curing Brine. Sodium nitrite, 1440 parts per million; phosphate, none found; sodium nitrate, 1229 parts per million.

Previous 7 yrs: Total samples, 7  
Samples deficient, 4

## State Super Market, 1608 Main Street

KF-5344 Hamburger. Fat, 24%; sulfite, none found.

Previous 7 yrs: Total samples, 1

## State Vending Co., Inc. 170 Buckingham Street

VZ-470 Oven Fresh Pastry. Visual examination, satisfactory.

Previous 7 yrs: Total samples, 3  
Samples deficient, 0

## Stop &amp; Shop, Maple Street

KF-5534 Fresh Sweet Cider. Sorbate, present.

## HARTFORD (Cont.)

## Stop &amp; Shop (Cont.)

Deficiency: Product designated "fresh" but contains a preservative.

Previous 7 yrs: Total samples, 0

## Stop &amp; Shop, Inc., Park Street

JM-42 Gloria Spanish Olives. Visual examination, satisfactory.

JM-177 Boston Light Fish Sticks. Net wt., 8.45 oz. (8 claim- ed); percent fish, approx. 60; no bones detected.

KF-5330 Breakstone Pot Style Cottage Cheese. Moisture, 10 78.2%; fat, 0.15%.

Previous 7 yrs: Total samples, 10  
Samples deficient, 7

## Sussmans Giant Food City, N. Main Street

JM-125 Ground Beef. Fat, 18.7%; sulfite, added color, starch, dry skim milk, none found.

JM-126 Country Style Sausage. Fat, 18.7%; sulfite, added color, none found.

Previous 7 yrs: Total samples, 2  
Samples deficient, 0

## Vending Machine, State Office Bldg.

DL-25 Sprite. Visual examination of condition of crowns and bottle tops, normal.

Previous 7 yrs: Total samples, 2  
Samples deficient, 0

## HARWINTON

## James Casson, POB 113

JW-299 Squash. Pesticide residues, within tolerances.

JW-300 Cucumbers. Pesticide residues, within tolerances.

Previous 7 yrs: Total samples, 0

## HARWINTON (Cont.)

## Fairview Farm, RD 2

JW-518 Baldwin Apples. Pesticide residues, within tolerances.

JW-519 Rome Apples. Pesticide residues, within tolerances.

Previous 7 yrs: Total samples, 1  
Samples deficient, 0

## HAZARDVILLE

## Janik Sausage Co., 136 Hazard Avenue

BS-125-3 Polish Kielbasa. Protein, 15.4%; water, 45.6%; fat, 32.8%; nitrite, 100 p. p. m.

BS-125-7 Nonfat Dry Milk. Water, 6.7%; lactose, 50.1%.

BS-125-8 Pepper. Protein, 12.9%; salt, none found; ash 0.30%; microscopic examination, satisfactory.

BS-125-9 Garlic. Salt, none found; ash, 3.74%; microscopic examination, satisfactory.

BS-125-6 Polish Kielbasa. Nonfat dry milk, 3.3%.

BX-125-10 Curing Mix. Sodium nitrite, 6.60%.

Previous 7 yrs: Total samples, 0

## Mr. Food, Inc.

PS-1256 Hamburger. Fat, 22.5%; sulfite, none found.

Previous 7 yrs: Total samples, 9  
Samples deficient, 0

## Sunnyfield Farms, Moody Road

JW-111 Tomatoes. Pesticide residues, within tolerances.

Previous 7 yrs: Total samples, 2  
Samples deficient, 0

## JEWETT CITY

## Norman's Dairy

PG-1789 Vitamin D Milk. Vitamin D content, satisfactory.

Previous 7 yrs: Total samples, 12  
Samples deficient, 1

## KENSINGTON

## Apple Hill Farm, 57 Southington Road

JW-183 Squash. Pesticide residues, within tolerances.

JW-184 Yellow Beans. Pesticide residues, within tolerances.

Previous 7 yrs: Total samples, 0  
Samples deficient, 1

## Blue Ridge Farm, 1100 Chamberlain Hwy.

JW-185 Squash. Pesticide residues, within tolerances.

JW-243 Yellow Squash. Pesticide residues, within tolerances.

JW-244 Green Squash. Pesticide residues, within tolerances.

JW-245 Spaghetti Squash. Pesticide residues, within tolerances.

JW-328 Cucumbers. Pesticide residues, within tolerances.

Previous 7 yrs: Total samples, 0

## Peter Horbal, 750 Chamberlain Hwy.

JW-248 Beets. Pesticide residues, within tolerances.

JW-249 Summer Squash. Pesticide residues, within tolerances.

Previous 7 yrs: Total samples, 1  
Samples deficient, 0

## Hrubiec Orchard, 1489 Kensington Road

JW-422 Red Delicious Apples. Pesticide residues, within tolerances.

## KENSINGTON (Cont.)

## Hrubiec Orchard (Cont.)

JW-423 McIntosh Apples. Pesticide residues, within tolerances.

JW-424 Macoun Apples. Pesticide residues, within tolerances.

Previous 7 yrs: Total samples,  
Samples deficient,

## Laviana Orchard, 1684 Chamberlain Hwy.

JW-180 Peas. Pesticide residues, within tolerances.

JW-181 Squash. Pesticide residues, within tolerances.

Previous 7 yrs: Total samples,  
Samples deficient,

## John C. Maier, 213 Southington Road

JW-246 Summer Squash. Pesticide residues, within tolerances.

JW-247 Sweet Corn. Pesticide residues, within tolerances.

Previous 7 yrs: Total samples,  
Samples deficient,

## Paul Mangiafico, 1636 Chamberlain Hwy.

JW-182 Lettuce. Pesticide residues, within tolerances.

Previous 7 yrs: Total samples,  
Samples deficient,

## Valley Sausage Co., 362 Main Street

VL-77 Chopped Beef. Fat, 26%; sulfite, none found.

VL-78 Ground Meat. Fat, 27%; sulfite, none found.

VL-79 Italian Style Sausage Meat. Fat, 15%; sulfite, none found.

Previous 7 yrs: Total samples,  
Samples deficient,

## KILLINGLY

## La Belle's Turkey, Ballonville

SB-141-3 Frankfurters. Protein, 14.2%; total water, 48.8%; added water, none found; fat, 29.9%; nitrite, 116 p.p.m.; phosphate, 0.37%.

Previous 7 yrs: Total samples, 1  
Samples deficient, 0

## Quinnequack Farms, Dayville

JW-457 Delicious Apples. Pesticide residues, within tolerances.

Previous 7 yrs: Total samples, 3  
Samples deficient, 0

## LEDYARD

## Mlyn Farm, Ledyard Hwy.

JW-488 Baldwin Apples. Pesticide residues, within tolerances.

Previous 7 yrs: Total samples, 2  
Samples deficient, 0

## Goldridge Farm Nursery, RFD 4

JW-176 Strawberries. Pesticide residues, within tolerances.

Previous 7 yrs: Total samples, 3  
Samples deficient, 0

## Wilfred Lamb, RFD 1

JW-177 Strawberries. Pesticide residues, within tolerances.

Previous 7 yrs: Total samples, 2  
Samples deficient, 0

## LISBON

## Walter Val-U Stores

FW-899 Ground Beef. Fat, 31%; sulfite, none found.  
Deficiency: Excessive fat.



## LISBON (Cont.)

## Better Val-U Stores (Cont.)

FW-908 Ground Beef. Fat, 33%; sulfite, none found.  
Deficiency: Excessive fat.

FW-925 Ground Beef. Fat, 21%; sulfite, none found.

Previous 7 yrs: Total samples, 7  
 Samples deficient, 0

## Stanley Wildowsky's Dairy

PG-1790 Vitamin D Milk. Vitamin D content, satisfactory.

Previous 7 yrs: Total samples, 6  
 Samples deficient, 0

## LITCHFIELD

## First National Stores, Inc., West Street

AF-1189 Orange Drink Finast. Juice content, 12%.

JW-636 Golden Delicious Apples. Pesticide residues, within tolerances.

Previous 7 yrs: Total samples, 1  
 Samples deficient, 0

## Wayne Robinson, RD 2

JW-340 Sweet Corn. Pesticide residues, within tolerances.

Previous 7 yrs: Total samples, 0

## MADISON

## Carl Carlson, Mungertown Road

JW-595 Wagner Apples. Pesticide residues, within tolerances.

Previous 7 yrs: Total samples, 4  
 Samples deficient, 4

## MANCHESTER

## The Grand Union Co., Manchester Parkade

KF-5342 Perri Pure Pork Sausage. Fat, 52%; ascorbic acid, none found.  
Deficiency: Excessive fat.

Previous 7 yrs: Total samples, 0

## The Grand Union Market, 410 West Middle Tpk.

PS-1296 Grand Union Enriched Pure Egg Pastina. Visual examination, satisfactory.

Previous 7 yrs: Total samples, 3  
 Samples deficient, 1

## Ralph Grondin, Angel Street

JW-333 Tomatoes. Pesticide residues, within tolerances.

JW-334 Butternut Squash. Pesticide residues, within tolerances.

Previous 7 yrs: Total samples, 1  
 Samples deficient, 0

## Motts Shop-Rite, 587 Middle Tpk.

JM-90, JM-91, JM-92 Pride of the Farm Peeled Tomatoes  
 (one 16-ounce can each). Gas, none noted; interior linings of the cans, normal.

## Mott's Supermarket, 587 East Middle Tpk.

PS-1202 Shop-Rite Pure Cane Sugar. Visual examination, satisfactory.

PS-1264 Hamburger. Fat, 24%; sulfite, none found.

Previous 7 yrs: Total samples, 16  
 Samples deficient, 4

## Popular Markets, Inc., 1135 Tolland Tpk.

PS-1207 Popular Pale Dry Ginger Ale. (two 10-oz. cans).

Previous 7 yrs: Total samples, 3  
 Samples deficient, 1

## Stop &amp; Shop, Inc. 265 West Middle Tpk.

PS-1222 Mullers Thins Spaghetti. Microscopic examination, specks of incompletely bleached flour present.

PS-1223 Mullers Elbows. Microscopic examination, specks of incompletely bleached flour present.

## MANCHESTER (Cont.)

## Stop &amp; Shop, Inc. (Cont.)

Previous 7 yrs: Total samples, 6  
Samples deficient, 3

Supreme Foods, Inc., 467-469 Hartford Road  
PS-1246 Bisquick Buttermilk Baking Mix, Each of 8 packets  
measured 1 cup as claimed; total weight 37.3 ounces (2lb. 1 oz.  
claimed).

Previous 7 yrs: Total samples, 1  
Samples deficient, 0

Stanley Swartz, 326 Wetherell Street  
JW-478 Red Delicious Apples. Pesticide residues, within  
tolerances.

Previous 7 yrs: Total samples, 0  
Samples deficient, 0

Treasure City, Inc., 410 Middle Tpk.  
DT-26 Curtiss Baby Ruth. Insect infestation found.  
Deficiency: Adulterated.

Previous 7 yrs: Total samples, 0  
Samples deficient, 0

Alex Yakaitis, 406 Burnham Street  
JW-335 Cucumbers. Pesticide residues, within tolerances.

JW-336 Squash. Pesticide residues, within tolerances.

Previous 7 yrs: Total samples, 1  
Samples deficient, 1

## MARION

Raskin Farm  
JW-312 Eggs. Pesticide residues, within tolerances.

Previous 7 yrs: Total samples,  
Samples deficient,

## MERIDEN

First National Stores, 77 Centennial Plaza  
VL-191 Durkee Salad Olives. Visual examination, satis-  
factory.

Previous 7 yrs: Total samples, 3  
Samples deficient, 0

The Grand Union Co., 825 E. Main Street  
VL-89 Roessler's Yellow Tag Skinless Frankfurters. Or-  
ganoleptic tests, normal.

Previous 7 yrs: Total samples, 2  
Samples deficient, 0

Greenbacker Schwink, Inc.  
AL-3643 Vitamin D Milk. Vitamin D content, below standard.  
Deficiency: Low in vitamin D.

Previous 7 yrs: Total samples, 12  
Samples deficient, 2

Noack's Meat Products, 1112 East Main Street  
JO-109-1 Prague Powder. Sodium nitrite, 5.15%; sodium  
nitrate, 3.62%.

JV-109-1 Frankfurters. Total protein, 13.7%; meat protein,  
12.5%; total water, 52.3%; added water, 2.2%; nonfat dry milk,  
0.46%; fat, 30.8%; nitrite, 260 p. p. m.

JV-109 Sausage. Protein, 11.8%; total water, 37.5%; added  
water, none found; fat, 46.4%; nitrite none found.

109-3 Teawurst. Protein, 14.1%; water, 50.5%; fat, 42.8%;  
sodium nitrite, trace, phosphate, 0.22%; sodium nitrate, trace.

Previous 7 yrs: Total samples, 18  
Samples deficient, 3

Sievert Dairy Farm, Inc., Johnson Avenue  
SL-3642 Vitamin D Milk. Vitamin D content, below standard.  
Deficiency: Low in vitamin D.

WM-11904 Green Spot Lemonade. Juice content, 10%.  
Deficiency: Low in juice content (12.3% required).

WM-11905 Green Spot Orange Drink. Juice content, 12%.

Previous 7 yrs: Total samples, 12  
Samples deficient, 0

## MIDDLEFIELD

Lyman Orchards  
JW-420 Red Delicious Apples. Pesticide residues, within tolerances.

JW-421 McIntosh Apples. Pesticide residues, within tolerances.

JW-590 Cider. Pesticide residues, within tolerances.  
Previous 7 yrs: Total samples, 6  
Samples deficient, 0

## MIDDLETOWN

Brookfield Johnson Dairy, Inc., Middle Street  
AL-3647 Vitamin D. Milk. Vitamin D content, satisfactory.

WM-11822 Orange Drink. Estimated juice content, 11%.  
Previous 7 yrs: Total samples, 7  
Samples deficient, 0

Coca Cola Bottling Co.  
JF-11 Tab. Visual examination, satisfactory.

Previous 7 yrs: Total samples, 0

Daniels Farm Dairy, Millbrook Road  
AL-3648 Vitamin D Milk. Vitamin D content, satisfactory.

WM-11818 Lemonade. Estimated juice content, 10%.  
Deficiency: Low juice content.

WM-11819 Fruit Punch. Estimated juice content, 10%.

WM-11820 Grape Drink. Estimated juice content, 13%.

WM-11821 Orange Drink. Estimated juice content, 11%.

Previous 7 yrs: Total samples, 14  
Samples deficient, 1

Food Fair Stores, 900 Washington Street  
JF-38 Pet 99. (evaporated skim milk). Solids, 21.2%;

## MIDDLETOWN (Cont.)

Food Fair Stores (Cont.)  
(claimed, less than 20); ash, 1.56%; lactose, 10.5%; protein, 7.59%; fat, 0.22% (claimed, less than 1/2); calories per 8 oz. (on one to one dilution), 92 (claimed, 89).

Previous 7 yrs: Total samples, 7  
Samples deficient, 3

## High Poultry Farm

JW-311 Eggs. Pesticides residues, within tolerances.

Previous 7 yrs: Total samples, 0

## Maple Shade Farm, Maple Shade Road

JW-309 Tomatoes. Pesticide residues, within tolerances.

JW-310 Peppers. Pesticide residues, within tolerances.

Previous 7 yrs: Total samples, 4  
Samples deficient, 0

## Mott's Shop-Rite, 835 Washington Street

AL-2377 Country Home Italian Bread, Raw Dough. Foreign material, one piece of brown paper in the dough.  
Deficiency: Foreign material present.

JF-22 Ground Beef. Fat, 26.8%; sulfite, none found.

JF-31 Ground Beef. Fat, 19%; sulfite, none found.

JF-41 Ground Chuck. Fat, 18.4%; sulfite, none found.

JF-36 Gold Medal Flour. Microscopic examination, satisfactory.

JF-35 Nabisco Quick Cream of Wheat. Visual examination, satisfactory.

KF-5381 Shop-Rite Apple Juice. Ash, 221 mg. per 100 ml.; K<sub>2</sub>O, 127 mg. per 100 ml.; acidity as malic, 0.37 g. per 100 ml.; Brix gravity, 12.30; reducing sugars, 9.28 g. per 100 ml.; sucrose, 1.93 g. per 100 ml.; total sugars, 11.21 g per 100 ml.; benzoate and sorbate, none found.

KF-5384 Shop-Rite Pure Mayonnaise. Egg yolk, 6.1%; vegetable oil, 79.9%; vinegar (4% strength), 10.8%; minor constituents, 4.3%; added water, 0.0%.

## MIDDLETOWN (Cont.)

## Mott's Shop-Rite, (Cont.)

Previous 7 yrs: Total samples, 1  
Samples deficient, 1

## Schaefer's Bake Shop, 166 Main Street

JF-7 Donuts. Chlorinated pesticides, none found.

Previous 7 yrs: Total samples, 4

## Stop &amp; Shop, Inc., 645 South Main

KN-9612 Hamburg. Fat, 26%; sulfite, none found.

Previous 7 yrs: Total samples, 4  
Samples deficient, 4

## Sunshine Dairy, Coleman Road

AL-3649 Vitamin D Milk. Vitamin D content, below standard  
Deficiency: Low in vitamin D.

WM-11814 Orange Drink. Estimated juice content, 10%.

WM-11815 Grape Drink. Estimated juice content, 6%.  
Deficiency: Low juice content.

WM-11816 Fruit Punch. Estimated juice content, 9%.

WM-11817 Lemonade. Estimated juice content, 16%.

Previous 7 yrs: Total samples, 2  
Samples deficient, 2

## MILFORD

## Bi-Lo, 884 Boston Post Road

FM-1885 Hamburger. Fat, 36.6%; sulfite, none found.  
Deficiency: Excessive fat.

JJ-242 Hamburger. Fat, 32.4%; sulfite, none found.  
Deficiency: Excessive fat.

Previous 7 yrs: Total samples, 4

## Burger Chef Restaurant, 889 Bridgeport Avenue

DT-50 Beef Patty. Soy protein concentrate, 0.367%.

## MILFORD (Cont.)

## Burger Chef Restaurant (Cont.)

Deficiency: Undeclared soy protein present.

DT-502 Beef Patty. Soy protein concentrate, 0.36% (presence declared).

DT-597 Swift Beef Patties. Soy protein, 0.6%.

DT-680 Beef Patties. Isolated soy protein concentrate present.  
Deficiency: Undeclared soy protein present.

DT-681 Beef Patties. Isolated soy protein concentrate, soy protein, soy flour, none found.

DT-686 Beef Patties. Soy flour and isolated soy protein, none found.

DT-774 Swift Beef Patties. Isolated soy protein, present.  
Deficiency: Undeclared isolated soy protein present.

Previous 7 yrs: Total samples, 0

## Colonial Ice Cream, Woodmont Road

WM-11916 Bullet Slush Stik Water Ice. Juice content, 16%; acidity as lactic, 0.48%.  
Deficiency: Flavor not indicated.

WM-11917 Real Parve Fruit Ice Lemon. Juice content, 12%; acidity as lactic, 0.67%.

Previous 7 yrs: Total samples, 0

## Custom Food Service, Inc., 1641 Boston Post Road

JO-107-4 Spice Mix. Sodium nitrite, none found.

JO-107-21 Hamburger Pattie. Protein, 18.1%; water, 60.5%; fat, 22.8%; sulfite, none found.

Previous 7 yrs: Total samples, 1  
Samples deficient, 0

## Dairy Queen, 315 New Haven Avenue

DT-838 Frozen Beef Patties. Visual examination, satisfactory.

Previous 7 yrs: Total samples, 0

## MILFORD (Cont.)

Exit 40 Restaurant  
 FM-1934 Hamburg. Fat, 20.4%; sulfite, none found.

FM-1935 Hamburger Patties. Fat, 25.9%; sulfite, none found.

Previous 7 yrs: Total samples, 0

M. Filanowski & Sons, 381 Wheelers Farm Road  
 JW-401 Tomatoes. Pesticide residues, within tolerances.

Previous 7 yrs: Total samples, 0  
 Samples deficient, 0

Glendale Farms, 990 Wheelers Farm Road  
 JW-284 Cabbage. Pesticide residues, within tolerances.

JW-285 Beans. Pesticide residues, within tolerances.

Previous 7 yrs: Total samples, 0  
 Samples deficient, 0

Stanley Kamykowski & Son, 452 Wheelers Farm Road  
 JW-404 Squash. Pesticide residues, within tolerances.

Previous 7 yrs: Total samples, 0  
 Samples deficient, 0

Macy's Turnpike 40 Restaurant, 365 Old State Lane  
 FM-1865 Hamburg. Fat, 32.5%; sulfite, none found.  
 Deficiency: Excessive fat.

FM-1877 Hamburg. Fat, 35%; sulfite, none found.  
 Deficiency: Excessive fat.

FM-1884 Hamburg. Fat, 29.0%; sulfite, none found.

FM-1897 Hamburg. Fat, 21.3%; sulfite, none found.

Previous 7 yrs: Total samples, 0

Mayflower Diner, Old State Lane  
 FM-1936 Hamburg. Fat, 19.3%; sulfite, none found, sour  
flour and isolated soy protein, none found.

Previous 7 yrs: Total samples, 0

## MILFORD (Cont.)

Pasquale's Apizza and Restaurant, Inc., 306 Boston Post Road  
 FM-1852 Blended Oil. Butyro refraction, 68.2; mineral  
 and peanut oils none found; cottonseed oil, present; squalene,  
 67 mg. per 100 g.; estimated olive oil content, 20-25% (25%  
 claimed).  
 Deficiency: Undeclared cottonseed oil present.

Previous 7 yrs: Total samples, 0

Pegnataro's, Conn. Post Shopping Center  
 FM-1883 Hamburg. Fat, 21.5%; sulfite, none found.

Previous 7 yrs: Total samples, 0

Norman Platt, 701 North Street  
 JW-486 Winesap Apples. Pesticide residues, within tol-  
 erances.

Previous 7 yrs: Total samples, 7  
 Samples deficient, 0

Riverview Farm, 297 Herbert Street  
 JW-280 Cabbage. Pesticide residues, within tolerances.

Previous 7 yrs: Total samples, 0

Ernest P. Rogers, 490 Wheelers Farm Road  
 JW-402 Lima Beans. Pesticide residues, within toler-  
 ances.

JW-403 Tomatoes. Pesticide residues, within tolerances.

Previous 7 yrs: Total samples, 2  
 Samples deficient, 0

Dominic Sansevera, 57 Merwin Avenue  
 JW-406 Peppers. Pesticide residues, within tolerances.

Previous 7 yrs: Total samples, 2  
 Samples deficient, 0

Stop & Shop, Conn. Post Shopping Center  
 FM-1882 Hamburg. Fat, 22.5%; sulfite, none found.

FM-1909 Alma Brand Imported Pignolia Nuts. Found among  
 the contents, rice, protein and cellulose fibers.  
 Deficiency: Adulterated by foreign material.

## MILFORD (Cont.)

## Stop &amp; Shop (Cont.)

FM-1910 Alma Brand Imported Sesame Seed. Found among the contents, foreign seed, hull, woody plant material, dirt, grease and cellulose fibers.  
Deficiency: Adulterated by foreign material.

FM-1916 Alma Brand Imported Pignolia Nuts. Evidence of insect infestation.  
Deficiency: Adulterated.

FM-1917 Alma Brand Imported Sesame Seeds. Foreign material present.  
Deficiency: Adulterated.

FM-1918 Imported Salted Roasted Chick Peas. Foreign seed present.  
Deficiency: Adulterated.

FM-1919 Imported Green Cracked Olives. Burnt material present; contains green peppers.  
Deficiency: Misbranded (contains peppers also); adulterated

FM-1920 Alma Brand Italian Style Grated Cheese. Very small dark-colored particles present in cheese.  
Deficiency: Product contains foreign material.

FM-1922 Ground Round. Fat, 22%; sulfite, none found.

FM-1923 Ground Chuck. Fat, 30%; sulfite, none found.

FM-1924 Ground Beef. Fat, 27%; sulfite, none found.

Previous 7 yrs: Total samples, 3  
Samples deficient, 0

## Robert M. Treat, 204 Chappel Street

JW-281 Tomatoes. Pesticide residues, within tolerances.

JW-282 Lettuce. Pesticide residues, within tolerances.

JW-283 Beets. Pesticide residues, within tolerances.

JW-405 Egg Plant. Pesticide residues, within tolerances.

Previous 7 yrs: Total samples,  
Samples deficient,

## MILFORD (Cont.)

## Western Meat Center, 50 Broad Street

FM-1886 Hamburg. Fat, 26.5%; sulfite, none found.

Previous 7 yrs: Total samples, 6  
Samples deficient, 0

## York Fruit Farm, 296 Orange Street

JW-440 Red Delicious Apples. Pesticide residues, within tolerances.

JW-441 McIntosh Apples. Pesticide residues, within tolerances.

JW-601 Cider. Pesticide residues, within tolerances.

Previous 7 yrs: Total samples, 6  
Samples deficient, 0

## MONTVILLE

## Beit Brothers Market

FW-900 Ground Beef. Fat, 26%; sulfite, none found.

Previous 7 yrs: Total samples, 4  
Samples deficient, 2

## MOODUS

## Burny's On The Farm, Wigwam Road

EL-119-1 Hamburger. Protein, 18.0%; total water, 57.5%; added water, none found; fat, 25.3%; sulfite, none found.

EL-119-2 Pork Sausage. Protein, 11.9%; total water, 43.0%; added water, none found; fat, 45.5%; sulfite, none found.

Previous 7 yrs: Total samples, 1  
Samples deficient, 0

## Joynax Poultry Co.

JW-306 Eggs. Pesticide residues, within tolerances.

Previous 7 yrs: Total samples, 0

## MORRIS

James Greaves, Route 63  
JW-342 Tomatoes. Pesticide residues, within tolerances.

JW-343 Cucumbers. Pesticide residues, within tolerances.

Previous 7 yrs: Total samples,  
Samples deficient,

Robert Towne, Route 109  
JW-341 Sweet Corn. Pesticide residues, within tolerances.

Previous 7 yrs: Total samples,

## NAUGATUCK

First National Stores, 87 Church Street  
DT-162 Toute-Sweet Sweetener. Cyclamates, none found; sodium saccharin, 100%; weight per tablet, 0.0115 gram (claimed, 1/5 gram which is equivalent to 0.013 gram).  
Deficiency: Statement of the quantity of contents not accurate.

Previous 7 yrs: Total samples,  
Samples deficient,

## NEW BRITAIN

A. Y. O. Packing Co., 332 Washington Street  
BZ-7-1 Skinless Frankfurters. Total protein, 13.5%; meat protein, 12.7%; total water, 56.5%; added water, 5.6%; nonfat dry milk, 2.14%; fat, 24.6%; nitrite, 118 p. p. m.

BZ-7-2 Pickling Mix. Sodium nitrite, 7.5%; sodium nitrate, 1.81%.

BZ-7-3 Special Cure. Sodium nitrite, 5.18%; sodium nitrate, 1.28%.

BZ-7-4 Kielbasa. Total protein, 14.9%; total water, 52.0%; added water, none found; nonfat dry milk, none found; isolated soy protein, present; fat, 27.6%; nitrite, 100 p. p. m.; nitrate, 98 p. p. m.

## NEW BRITAIN (Cont.)

A. Y. O. Packing Co. (Cont.)

BZ-7-5 Pressed Roll. Protein, 15.4%; water, 63.0%; fat, 14.3%; nitrite, 194 p. p. m.; nitrate, 130 p. p. m.

BZ-7-6 Skinless Frankfurters. Protein, 14.8%; water, 57.6%; fat, 24.6%; nitrite, 480 p. p. m.; nitrate, 86 p. p. m.  
Deficiency: Excessive nitrite.

BZ-7-7 Frankfurters. Protein, 14.0%; water, 54.6%; added water, 1.7%; nonfat dry milk, 2.22%; fat, 26.5%; sodium nitrite, 576 p. p. m.; sodium nitrate, 86 p. p. m.  
Deficiency: Excessive nitrite.

BZ-7-8 Seasoning. Sodium nitrite, 8.4% (8% claimed); sodium nitrate, 2.3% (2% claimed).

BZ-7-9 Skinless Frankfurters. Total protein, 12.8%; total water, 50.8%; added water, 4.3%; nonfat dry milk, 3.2%; fat, 29.0%; sodium nitrite, 460 p. p. m.; sodium nitrate, 135 p. p. m.; soy protein concentrate, present.  
Deficiency: Excessive nitrite.

BZ-7-10 Bologna. Total protein, 13.0%; total water, 51.1%; added water, 4.7%; nonfat dry milk, 3.97%; fat, 27.3%; sodium nitrite 381 p. p. m.; sodium nitrate, 123 p. p. m.; isolated soy protein, present.  
Deficiency: Excessive nitrite.

Previous 7 yrs: Total samples, 19  
Samples deficient, 3

Freemont Pharmacy, 220 Allen Street  
VL-176 Canada Dry Ginger Ale (5 bottles). All bottles contained dirt particles.  
Deficiency: Adulterated.

Previous 7 yrs: Total samples, 0

Guida-Seibert Dairy, Inc., 433 Park Street  
AL-3641 Vitamin D Milk. Vitamin D content, satisfactory.

WM-11903 Guida Orange Drink. Juice content, 14%.

Previous 7 yrs: Total samples, 20  
Samples deficient, 4

## NEW BRITAIN (Cont.)

Mott's Shop-Rite, Slater Road

VL-132 Shop-Rite Superior Quality Tomato Puree. Organoleptic tests, product normal.Previous 7 yrs: Total samples, 8  
Samples deficient, 0

Bogdan Nozewski Meat Products, 327 Broad Street

BZ-108-1 Frankfurters. Total protein, 14.5%; meat protein, 13.7%; total water, 59.3%; added water, none found; nonfat dry milk, 2.16%; fat, 23.3%; nitrite, 72 p. p. m.BZ-108-2 Kielbasa. Total protein, 18.8%; meat protein, 18.8%; total water, 55.5%; added water, none found; fat, 23.8%; soy protein concentrate, none found; isolated soy protein, none found.BZ-108-3 Cure. Sodium nitrite, 7.0%.Previous 7 yrs: Total samples, 2  
Samples deficient, 0

Red and White Store, 179 Kelsey Street

VL-150 Hilldale Creamery Butter. Organoleptic tests, satisfactory.

Previous 7 yrs: Total samples, 0

Albert Rembis Provision Co., Inc., 241 Stanley Street

JV-52-1 Frankfurts. Total protein, 13.0%; meat protein, 11.7%; total water, 56.6%; added water, 9.7%; nonfat dry milk, 3.59%; fat, 24.6%; nitrite, 113 p. p. m.Previous 7 yrs: Total samples, 15  
Samples deficient, 9

Sea Crest Fine Foods, 336 Arch Street

JV-178-1 Bologna. Total protein, 13.0%; meat protein, 11.9%; total water, 52.4%; added water, 4.7%; nonfat dry milk, 2.2%; soy flour, 0.6%; fat, 27.4%; nitrite, 10 p. p. m.Previous 7 yrs: Total samples, 14  
Samples deficient, 3

Stop &amp; Shop Inc., 585 E. Main Street

VL-152 Sun Glory Brand Fresh Creamery Butter. Organoleptic tests, satisfactory.

## NEW BRITAIN (Cont.)

Stop &amp; Shop, Inc. (Cont.)

VL-160 Ground Beef. Fat, 19.4%; sulfite, none found.VL-161 Ground Pork. Fat, 53.0%.Previous 7 yrs: Total samples, 10  
Samples deficient, 2VL-189 Stop & Shop Twin Pound Pack Potato Chips. Visual examination, satisfactory.

Previous 7 yrs: Total samples, 0

Sussman Giant Food, 62 Broad Street

VL-188 Canada Dry Ginger Ale. Very small pieces of aluminum foil, cellulose fibers, particles of dirt and apparently undissolved syrup present.  
Deficiency: Contains foreign material.Previous 7 yrs: Total samples, 3  
Samples deficient, 0VL-91 Schuler's French Fried Potato Sticks. Visual examination, satisfactory.Previous 7 yrs: Total samples, 1  
Samples deficient, 0

## NEW HARTFORD

Irving Burdick, Town Hill Road

JW-523 Northern Spy Apples. Pesticide residues, within tolerances.Previous 7 yrs: Total samples, 2  
Samples deficient, 0

Paul Burdick, Hoppen Road

JW-522 Apples. Pesticide residues, within tolerances.

Hayward Farm, Hayward Road

JW-520 Yellow Delicious Apples. Pesticide residues, within tolerances.Previous 7 yrs: Total samples, 2  
Samples deficient, 0



## NEW HARTFORD (Cont.)

Holiday Farm, South Road  
JW-521 Yellow Delicious Apples. Pesticide residues, within tolerances.

Previous 7 yrs: Total samples, 6  
Samples deficient, 0

## NEW HAVEN

The Big Buy, 540 Boulevard  
FM-1911 Ground Chuck. Fat, 28.0%; sulfite, none found.

Previous 7 yrs: Total samples, 1  
Samples deficient, 0

Capitol Market, 168 Dixwell Avenue  
FM-1892 Sausage. Fat, 49.8%.

FM-1891 Hamburg. Fat, 30.8%; sulfite, none found.  
Deficiency: Excessive fat.

FM-1925 Ground Beef. Fat, 24.1%; sulfite, none found.

JJ-240 Hamburg. Fat, 32.4%; sulfite, none found.  
Deficiency: Excessive fat.

Previous 7 yrs: Total samples, 20  
Samples deficient, 5

D. Carbonella & Son, Food Terminal Plaza  
JW-334 La Cruz Cucumbers. Pesticide residues, within tolerances.

JW-335 Parsley. Pesticide residues, within tolerances.

JW-336 Beets. Pesticide residues, within tolerances.

Previous 7 yrs: Total samples, 6  
Samples deficient, 0

Congress Public Market, 620 Congress Avenue  
FM-1888 Hamburg. Fat, 36.8%; sulfite, none found.  
Deficiency: Excessive fat.

JJ-241 Hamburg. Fat, 32.3%; sulfite, none found.

## NEW HAVEN (Cont.)

## Congress Public Market (Cont.)

JJ-241 Hamburg. Fat, 32.3%; sulfite, none found.  
Deficiency: Excessive fat.

Previous 7 yrs: Total samples, 18  
Samples deficient, 6

## Continental Baking Co., 56 Goffe Street

FM-1902 Wonder Bread Crumbs. Average net wt. of 6 packages, 8.64 oz. (10 claimed).  
Deficiency: Short weight.

FM-1903 Wonder Bread Crumbs. Average net wt. of 6 packages, 9.88 oz. (10 claimed).  
Deficiency: Short weight.

FM-1904 Wonder Bread Crumbs. Average net wt. of 6 packages, 9.72 oz. (10 claimed).  
Deficiency: Short weight.

FM-1905 Wonder Bread Crumbs. Average net wt. of 6 packages, 9.57 oz. (10 claimed).  
Deficiency: Short weight.

Previous 7 yrs: Total samples, 2  
Samples deficient, 0

## Co-op, State and Chapel

FM-1890 Ground Chuck. Fat, 19.8%; sulfite, none found.

FM-1929 Ground Chuck. Fat, 11.3%; sulfite, none found.

Previous 7 yrs: Total samples, 3  
Samples deficient, 0

## Anthony DeLucia, 503 Middletown Avenue

JW-136 Radishes. Pesticide residues, within tolerances.

Previous 7 yrs: Total samples, 3  
Samples deficient, 1

## D. &amp; V. Beef Co., Inc., 210 Food Terminal Plaza

TR-26-1 Hamburg. Fat, 28.3%; sulfite, none found.

Previous 7 yrs: Total samples, 0

## NEW HAVEN (Cont.)

Expresso Pizza, Inc., 1004 Chapel Street  
 FM-1853 Ground Beef Patties. Lactose and starch, none found.

Previous 7 yrs: Total samples, 0

First National Stores, Grand Avenue  
 FM-1933 Hamburg. Fat, 23.1%; sulfite, none found.

Previous 7 yrs: Total samples, 4  
 Samples deficient, 1

Food Fair, Inc., 320 Whalley Avenue  
 FM-1850 Dr. Pepper. Average contents of eight 10-fl. oz. bottles, 9.86 fl. ounces.  
Deficiency: Short volume.

Previous 7 yrs: Total samples, 12  
 Samples deficient, 2

Foremost Foods Co., 24 Railroad Avenue  
 JO-59-17 Ground Beef. Organoleptic tests, normal.

Previous 7 yrs: Total samples, 0

Hummel Bros., Inc., 708 Congress Avenue  
 CT-43-1 Frankfurters. Meat protein, 12.8%; total water, 59.3%; added water, 8.1%; fat, 27.0%; nitrite, 184 p.p.m.; nonfat dry milk, 2.1%.

CT-43-2 Skinless Franks. Meat protein, 12.8%; total water, 56.3%; added water, 2.3%; nonfat dry milk, 2.1%; fat, 24.0%; nitrite, 150 p.p.m.

CT-43-3 Frankfurters. Total protein, 13.0%; meat protein, 12.3%; total water, 57.0%; added water, 7.8%; nonfat dry milk, 1.9%; fat, 26.3%; nitrite 162 p.p.m.

CT-43-4 Prague Powder. Sodium nitrite, 5.5%; sodium nitrate, 4.8%.

CT-43-5 Pickling Salt. Sodium nitrite, 6.9%; sodium nitrate, 240 p.p.m.

## NEW HAVEN (Cont.)

Hummel Bros., Inc. (Cont.)  
 CT-43-6 Daisy Roll. Sodium nitrite, 110 p.p.m.

Previous 7 yrs: Total samples, 11  
 Samples deficient, 2

Inter State Beef, 276 Grand Avenue  
 FM-1930 Hamburg. Fat, 33.5%; sulfite, none found.  
Deficiency: Excessive fat.

FM-1931 Hamburg Patties. Fat, 33.5%; sulfite, none found.  
Deficiency: Excessive fat.

Previous 7 yrs: Total samples, 7  
 Samples deficient, 2

Italia Importing Co., Inc.

KF-5311 Marca Tutu Brand Mushrooms Natural. Net weight, 14.4 oz. (14 1/2 claimed); drained weight, 11.5 oz. (8 1/8 claimed); ascorbic acid, none found; identification of liquid, brine.

Deficiency: Brine not declared.

KF-5312 Lisa Brand Concentrated Tomato Paste. Salt-free solids, 29.3% (minimum required, 25%); salt 0.12%.  
Deficiency: Term "concentrated" is misleading.

KF-5313 Rosella Brand Peach Nectar. Water, 81.8%; ascorbic acid, 2.0 mg. per 100 g.

KF-5314 Rosella Brand Peach Nectar. Water, 86.2%; ascorbic acid, 2.3 mg. per 100 g.

KF-5315 Burzi Macaroni Product. Solids, 88.4%; ash, 0.74%; protein, 14.1%.

KF-5316 Ferro Pasta di Ferro Macaroni. Solids, 87.4%; ash, 0.76%; protein, 10.6%.

KF-5317 Paramount Fedelini. Solids, 90.1%; ash, 0.73%; protein, 14.5%.

Deficiency: Not labeled with common name.

KF-5318 Capri Pure Egg Noodles. Solids, 90.5%; egg solids, 0.9%; protein, 13.5%; artificial color, none found.  
Deficiency: Low in egg solids content.

## NEW HAVEN (Cont.)

## Italia Importing Co., Inc., (Cont.)

KF-5367 Lisa Brand Concentrated Tomato Paste. Total solids, average of three cans, 25.5%; net wt., average of three cans, 6.98 ounces (7 claimed).  
Deficiency: Term "concentrated" is misleading.

KF-5368 Lisa Brand Concentrated Tomato Paste (3 cans). One can was fermenting and gave a spoiled odor. Solids on two cans, 24.2 and 23.1% (25% minimum required); net wts., 6.0 and 6.0 ounces (6 claimed).  
Deficiencies: Adulterated due to decomposition. Low in tomato solids. The designation, "concentrated", is misleading.

Previous 7 yrs: Total samples,  
 Samples deficient,

## Lamberti Packing Co., 207 New Haven Food Terminal.

TR-91-1 Pure Pork Sausage. Protein, 16.1%; total water, 51.0%; added water, none found; fat, 31.8%.

Previous 7 yrs: Total samples,  
 Samples deficient,

## Loughini Sausage Co., Inc., 41 Audio Lane

CT-24-1 Italian Brand Sausage. Protein, 15.9%; total water, 55.8%; added water, none found; fat, 26.9%.

CT-24-2 Italian Dry Sausage. Nitrite, 15 p. p. m.

Previous 7 yrs: Total samples,  
 Samples deficient,

## Mohawk Market, 406 State Street

FM-1889 Hamburg. Fat, 20.3%; sulfite, none found.

FM-1928 Ground Chuck. Fat, 21.0%; sulfite, none found.

Previous 7 yrs: Total samples,  
 Samples deficient,

## Naples Ravioli &amp; Egg Noodle Co. Inc.

CT-1300 Naples Brand Ravioli with Meat. Total protein, 22.0%; total water, 56.0%; cereal, 6.68%.

Previous 7 yrs: Total samples,

## NEW HAVEN (Cont.)

## New England Meats &amp; Poultry, 213 Food Terminal Plaza

TR-25-1 Hamburg. Fat, 25.8%; sulfite, none found.

Previous 7 yrs: Total samples, 4  
 Samples deficient, 1

## Pegnataro's Grand &amp; Ferry Streets

FM-1908 Sunrise Orange Drink - Artificially Sweetened and Colored. Estimated juice, 11%; fat, 0.06% (claimed, no fat); protein, 0.03% (claimed, no protein); carbohydrates, 4.5% (claimed, 4.1%); calories per ounce, 4.5 (claimed, 5).

LP-166 Gerber Barley Cereal for Baby. Microscopic examination, satisfactory.

FM-1932 Hamburg. Fat, 28.6%; sulfite, none found.

Previous 7 yrs: Total samples, 20  
 Samples deficient, 4

## Pegnataro's, 82 York Street

FM-1871 Vita-Herring in Cream Sauce. Organoleptic tests, satisfactory.

JJ-237 Ground Chuck. Fat, 20%; sulfite, none found.

JJ-238 Ground Beef. Fat, 27%; sulfite, none found.

JJ-239 Ground Round. Fat, 18%; sulfite, none found.

Previous 7 yrs: Total samples, 6  
 Samples deficient, 1

## Quality Grocery Co., 165 Broadway

FM-1938 Peter Paul Coconut. Visual examination, satisfactory.

Previous 7 yrs: Total samples, 0

## Rascati's Market, 209 Shelton Avenue

FM-1926 Sausage Meat. Fat, 37.4%.

FM-1927 Hamburg. Fat, 26.3%; sulfite, none found.

Previous 7 yrs: Total samples, 3  
 Samples deficient, 1

## NEW HAVEN (Cont.)

Carl Roessler, Inc., 915 State Street

TR-100-1 Sheep Casings. Ascorbic acid and sulfur dioxide, none found.W-100-1 Yellow Tag Mildly Flavored Frankfurters. Total protein, 12.7%; water, 57.5%; fat, 28.0%; sodium nitrite, 115 p.p.m.; nonfat dry milk, none found; isolated soy protein, present.TR-100-6 Yellow Tag Frankfurters. Total protein, 13.3%; total water, 54.8%; fat, 28.5%; nitrite, 70 p.p.m.; phosphate 0.33%; nitrate, 152 p.p.m.TR-100-2 Yellow Tag Bologna. Protein, 13.4%; water, 53.4%; nonfat dry milk, none found; fat, 27.5%; nitrite, 56 p.p.m.; phosphate, 0.03%.CT-100-4 Roessler's Braunschweiger. Sodium nitrite, p.p.m.; detergent tests, negative; taste, normal.TR-100-5 Casings. Ascorbic acid and sodium sulfite, none found.TR-100-7 Frank Seasoning. Salt, 2.25%; protein 25.3%; ash 7.42%; microscopic examination, satisfactory.TR-100-8 Bologna Seasoning. Salt, 3.94%; protein, 13.3%; microscopic examination, satisfactory.TR-100-9 Emulsifos. Phosphate, 97.8%.TR-100-9 Curona. Ascorbic acid, 11%.TR-100-12 Yellow Tag Frankfurters. Total protein, 12.8%; total water, 61.3%; fat, 22.9%; nitrite, less than 100 p.p.m.Previous 7 yrs: Total samples, 1  
Samples deficient, 1

Martin Rosol's, Inc., 45 Grove Street

73-1 Frankfurts. Total protein, 14.4%; meat protein, 13.7%; total water, 56.3%; added water, 1.3%; nonfat dry milk, 1.8%; soy flour, none found; fat, 26.3%; nitrite, 122 p.p.m.

Previous 7 yrs: Total samples, 1

## NEW HAVEN (Cont.)

Shiffrens Peoples Super Market, 661 Congress Avenue  
FM-1887 Hamburg. Fat, 21.0%; sulfite, none found.Previous 7 yrs: Total samples, 8  
Samples deficient, 1Standard Beef Co., Inc., 216 New Haven Food Terminal  
23-1 Hamburg. Fat, 23.3%; sulfite, none found.Previous 7 yrs: Total samples, 1  
Samples deficient, 0

Statewide Meat &amp; Poultry, Inc., 211 Terminal Plaza

CT-62-1 Hamburger. Fat, 22%; sulfite, none found.

Previous 7 yrs: Total samples, 0

Wozniak's Meat Products, 835 Grand Avenue

CT-70-1 Curing Salt. Sodium nitrite, 7.0%.TR-70-2 Frankfurters. Total protein, 13.4%; meat protein, 12.5%; total water, 57.3%; added water, 7.1%; nonfat dry milk, 3.9%; sodium nitrite, 40 p.p.m.TR-70-3 Corned Beef Brisket. Protein, 100%; total water, 67.5%; added water, 17.5%; fat, 17.7%; sodium nitrite, 220 p.p.m.; sodium nitrate, 320 p.p.m.; ascorbic acid, none found; phosphate, 0.23%.TR-70-4 Corned Beef Brisket. Protein, 13.8%; total water, 73.8%; added water, 18.8%; fat, 8.1%; nitrite, 120 p.p.m.; phosphate, 0.27%; nitrate, 210 p.p.m.TR-70-5 Corned Beef Cure. Sodium nitrite, 17.0%.Previous 7 yrs: Total samples, 3  
Samples deficient, 1

Cumberland Farms Dairy Store, Market Square

WM-11709 Creamed Cottage Cheese. Benzoate, sorbate and propionate, none found.Previous 7 yrs: Total samples, 2  
Samples deficient, 1

## NEWINGTON

Frank Dehn & Co., 100 Milk Lane  
 JW-326 Baker's Cheese. Pesticide residues, within tolerances.

Previous 7 yrs: Total samples, 0

Eddy Farm, 277 Cedar Street  
 JW-231 Sweet Corn. Pesticide residues, within tolerances.

JW-232 Squash. Pesticide residues, within tolerances.

Previous 7 yrs: Total samples, 0  
 Samples deficient, 0

First National Store  
 KF-5326 United Italian Bread. Visual examination, on caraway seed found embedded in the bread.  
Deficiency: Undeclared substance present.

Previous 7 yrs: Total samples, 0  
 Samples deficient, 0

Food Mart, Inc., Berlin Turnpike  
 KF-5322 Borden Swiss Style Yogurt Plain. Moisture, 83.0%; fat, 1.2% (1.2% claimed).

Previous 7 yrs: Total samples, 0

Food Mart, Inc., Laurie Place  
 JM-279 Ground Beef. Fat, 28.7%; sulfite, none found.

Previous 7 yrs: Total samples, 0

Food Mart, Inc., Market Square  
 JM-114 Ground Chuck Patties. Fat, 22.3%; water, 58.0%; sulfite, starch, milk solids, artificial color, none found.

Previous 7 yrs: Total samples, 0

Garala's Orchard, 118 Culver Street  
 JW-446 Jonathan Apples. Pesticide residues, within tolerances.

JW-447 Red Delicious Apples. Pesticide residues, within tolerances.

Previous 7 yrs: Total samples, 0  
 Samples deficient, 0

## NEWINGTON (Cont.)

Grand Union, Market Square  
 JW-327 Dorman's Natural Colby Cheese. Pesticide residues, within tolerance.

JW-328 Kraft American Cheese. Pesticide residues, within tolerance.

KF-5327 Italian Bread Crumbs by Cassone's. (three 10-ounce containers). Visual examination, present in the bread crumbs were pieces of aluminum, white fibrous material, seed pieces (poppy seed and larger burnt seeds), rodent feces, wood splinter and green plant material.  
Deficiency: Product adulterated by filth and deleterious material.

KF-5358 Great Bear Water. Fluorides and chlorine, none found; total solids, less than 0.015 mg per 100 ml.; harsh chemicals, meets USP tests.

KF-5396 Great Bear USP Purified Water. Fluorides and chlorine, none found; total solids, less than 0.015 mg. per 100 ml.; harsh chemicals, meets USP tests.

WM-11710 Breakstone Creamed Cottage Cheese. Benzoate, sorbate and propionate, none found.

Previous 7 yrs: Total samples, 5  
 Samples deficient, 0

Mott's, 280 Hartford Avenue  
 JM-261 Friendship Calorie Meter Cottage Cheese. Fat, 1.80%..

JM-262 Friendship Calorie Meter Cottage Cheese. Fat, 2.29%.

Deficiency: Excessive fat relative to claim of 98% fat free.

Previous 7 yrs: Total samples, 0

Newington Pizza, Inc., 75 Market Square  
 JM-99 Pequot Vanilla Creme Soda. Caramel color, present.

Deficiency: Undeclared caramel present.

Previous 7 yrs: Total samples, 0

Rowley's Farm, 1392 Willard Avenue  
 JW-233 Sweet Corn. Pesticide residues, within tolerances.

## NEWINGTON (Cont.)

## Rowley's Farm (Cont.)

JW-234 String Beans. Pesticide residues, within tolerances.

Previous 7 yrs: Total samples, 0

## Stop 'n Save, Inc., Berlin Tpk.

JM-151 Cliquot Club Black Cherry Dietetic Beverage. Organoleptic tests, normal.

JM-187 Hamburg. Fat, 30.8%; sulfite, none found.  
Deficiency: Excessive fat.

JM-218 Hamburg. Fat, 32.6%; sulfite, none found.  
Deficiency: Excessive fat.

JM-256 Hamburg. Fat, 23.8%; sulfite, none found.

Previous 7 yrs: Total samples, 6  
Samples deficient, 2

## NEW LONDON

## First National Stores, Inc., Ocean Avenue

JF-2955 Progresso Imported Artichoke Hearts, Marinated. Visual examination, no infestation detected.

KF-5495 Red Mill Coating Mix. Net weight, 2.55 ounces; fill of container, less than 50%.  
Deficiency: Misleading fill of container.

Previous 7 yrs: Total samples, 10  
Samples deficient, 1

## First National Stores, Inc. US Route 1

AL-2258 First National Red Bliss Potatoes. Artificial red color on skins.  
Deficiency: Adulterated, substance added to make the product appear of greater value than it is.

JF-44 Chopped Beef. Fat, 30.8%; sulfite, none found.

Previous 7 yrs: Total samples, 4  
Samples deficient, 0

## NEW LONDON (Cont.)

## Food Fair Stores, Inc., 400 Broad Street

JF-18 Ground Chuck. Fat, 27.9%; sulfite, none found.

LP-84, LP-85 Penn Pure Lard. Microscopic examination, satisfactory.

Previous 7 yrs: Total samples, 13  
Samples deficient, 10

## My-Car Provision Co., 20 Westwood Avenue

JF-145-1 Ground Beef. Protein, 22%; fat, 12.5%.

Previous 7 yrs: Total samples, 0

## Picnic Service Center, Ocean Beach Park

JF-9 Hamburg. Fat, 24.1%; sulfite, none found.

Previous 7 yrs: Total samples, 0

## Stop &amp; Shop, Inc., 902 Bank Street

JF-2961 Swiss Cereal Fruitfort, The True Swiss Bircher Muesli. Examination for foreign material, none found.

Previous 7 yrs: Total samples, 16  
Samples deficient, 3

## Tray Provision Co., 22-24 Blinman Street

JF-96-1 Ground Beef. Protein, 22%; fat, 15%.

Previous 7 yrs: Total samples, 0

## NEW MILFORD

## First National Store, Route 7

JK-241 Finast Ground Round. Fat, 12%; sulfite, none found; added color, none found.

Previous 7 yrs: Total samples, 5  
Samples deficient, 1

## Grand Union Store, Queen Street

JK-236 Grand Union Ground Chuck. Fat, 29%; sulfite, none found.

## NEWTOWN

Grand Union Store, Queen Street

JK-236 Grand Union Ground Chuck. Fat, 29%; sulfite, none found.JK-5555 Fruitcrest Concord Vintage Grape Juice. Estimated juice content, 103%; reducing sugars, 15.4 g per 100 ml (14.3 expected); sucrose, none found; ascorbic acid, 27 mg per 6 fl. oz.KF-5556 Grand Union Whole Kernel Sweet Corn. Corn content, 5.40 ounces (61%); liquid, 3.48 ounces (39%); total contents, 8.88 ounces (8 1/2 ounces claimed); visual examination, satisfactory.Deficiency: Excessive liquid.KF-5557 Rialto Tomatoes (1-lb. can). Salt, 0.065 g. per 100 ml.; pH, 4.6; acidity as citric, 0.29 g. per 100 ml.KF-5558 Freshpak Tomatoes (1-lb. can). Salt, 0.056 g. per 100 ml.; pH, 4.4; acidity as citric, 0.36 g. per 100 ml.KF-5559 Progresso Mushroom Salad. Net wt., 6.2 oz. (6 claimed); oil, 34.3 g. per contents; mushrooms, 63.1 g. per contents; red peppers, 11.4 g. per contents; celery and green peppers, 36.6 g. per contents; carrots, 21.8 g. per contents; vinegar, 9.8 g. per contents; sodium chloride, 3.3%; benzoate and sorbate, none found.Deficiency: Undeclared salt present.KF-5560 Pillsbury Buttercream Vanilla Frosting Mix. Label misleading in that the food contains no butter and is artificially flavored.Deficiency: Product misbranded.Previous 7 yrs: Total samples, 12  
Samples deficient, 4

Claton Lewis, 160 Sugar Street

JW-589 Cider. Pesticide residues, within tolerances.

Previous 7 yrs: Total samples, 0

## NIANTIC

First National Stores

KF-5418 Kellogg's Corn Flake Crumbs. Fill of container, approximately 26%.

## NIANTIC (Cont.)

First National Stores (Cont.)

Deficiency: Misleading fill of package.Previous 7 yrs: Total samples, 1  
Samples deficient, 0

## NORTH BRANFORD

Forte's Market, Routes 22 &amp; 80

LP-87 Shurfine Pineapple Grapefruit Drink. Juice content, 26%.Previous 7 yrs: Total samples, 8  
Samples deficient, 3

## NORTHFORD

Fred Bianchi, Middletown Avenue

JW-372 Tomatoes. Pesticide residues, within tolerances.JW-373 Squash. Pesticide residues, within tolerances.JW-374 Sweet Corn. Pesticide residues, within tolerances.Previous 7 yrs: Total samples, 3  
Samples deficient, 0

Frank Cecarelli Farms, Old Post Road

JW-205 Squash. Pesticide residues, within tolerances.JW-206 Sweet Corn. Pesticide residues, within tolerances.JW-370 Cabbage. Pesticide residues, within tolerances.JW-371 Potatoes. Pesticide residues, within tolerances.Previous 7 yrs: Total samples, 9  
Samples deficient, 0

Joseph DeFrancesco, Augur Road

JW-140 Lettuce. Pesticide residues, within tolerances.JW-141 Broccoli Rabe. Pesticide residues, within tolerances.

## NORTHFORD (Cont.)

## Joseph DeFrancesco (Cont.)

JW-142 Spinach. Pesticide residues, within tolerances.  
 Previous 7 yrs: Total samples, 7  
 Samples deficient, 0

## Klebieka Farm, Route 22

JW-207 Potatoes. Pesticide residues, within tolerances.  
 JW-208 Beets. Pesticide residues, within tolerances.  
 Previous 7 yrs: Total samples, 3  
 Samples deficient, 0

## Michael Marinuzzi, Route 22

JW-143 Romaine Lettuce. Pesticide residues, within tolerances.  
 JW-144 Iceberg Lettuce. Pesticide residues, within tolerances.  
 Previous 7 yrs: Total samples, 3  
 Samples deficient, 0

## Anthony Sansevero, Tommy's Path

JW-114 Broccoli. Pesticide residues, within tolerances.  
 JW-115 Beet Greens. Pesticide residues, within tolerances.  
 JW-116 Spinach. Pesticide residues, within tolerances.  
 JW-117 Radishes. Pesticide residues, within tolerances.  
 JW-118 Mustard. Pesticide residues, within tolerances.  
 Previous 7 yrs: Total samples, 3  
 Samples deficient, 0

## Toll Gate Orchard, Route 17

JW-591 McIntosh Apples. Pesticide residues, within tolerances.  
 JW-592 Cider. Pesticide residues, within tolerances.  
 Previous 7 yrs: Total samples, 4  
 Samples deficient, 0

## NORTH GRANBY

## Allen's Cider Mill

JW-581 Cider. Pesticide residues, within tolerances.  
 Previous 7 yrs: Total samples, 0

## Lost Acres Orchard, 130 Lost Acres Road

JW-428 Northern Spy Apples. Pesticide residues, within tolerances.  
 JW-429 McIntosh Apples. Pesticide residues, within tolerances.  
 Previous 7 yrs: Total samples, 3  
 Samples deficient, 0

## Harold Stockman, 138 Lost Acres Road

JW-430 Red Delicious Apples. Pesticide residues, within tolerances.  
 JW-431 McIntosh Apples. Pesticide residues, within tolerances.  
 Previous 7 yrs: Total samples, 2  
 Samples deficient, 0

## NORTH HAVEN

## Anthony Borrelli &amp; Sons, Warner Road

JW-375 Cabbage. Pesticide residues, within tolerances.  
 JW-376 Egg Plant. Pesticide residues, within tolerances.  
 Previous 7 yrs: Total samples, 7  
 Samples deficient, 0

## Anthony DeLucia, 50 North Hill Road

JW-209 String beans. Pesticide residues, within tolerances.  
 JW-210 Cucumbers. Pesticide residues, within tolerances.  
 Previous 7 yrs: Total samples, 2  
 Samples deficient, 0



## NORTH HAVEN (Cont.)

First National Store, 60 Middletown

LP-90 Rancher's Pride Beef Patties. Water, 60.0%; fat, 20.0%; protein, 15.5%; lactose, starch, nitrite, none found; soy protein concentrate, 6.25%.

Deficiency: Soy protein present but product labeled "made from 100% Beef."

Previous 7 yrs: Total samples, 0

Thayer Jones, State Street

JW-99 Rhubarb. Pesticide residues, within tolerances.Previous 7 yrs: Total samples, 4  
Samples deficient, 0JW-129 Lettuce. Pesticide residues, within tolerances.JW-130 Beet Greens. Pesticide residues, within tolerances.JW-145 Strawberries. Pesticide residues, within tolerances.JW-331 Corn. Pesticide residues, within tolerances.JW-332 Tomatoes. Pesticide residues, within tolerances.JW-438 Jonathan Apples. Pesticide residues, within tolerances.JW-439 Delicious Apples. Pesticide residues, within tolerances.

Knudsen Bros. Dairy, Inc., 1304 Hartford Tpk.

WM-11550 Village Treat Vanilla Chocolate Coated Ice Cream Bar. Reichert-Meissl No., 27.9; Polenske No., 3.4 - No vegetable fat detected.Previous 7 yrs: Total samples, 28  
Samples deficient, 5WM-11547 Vanilla Ice Cream. Reichert-Meissl No., 29.5; Polenske No., 3.4 - No vegetable fat detected.WM-11548 Chocolate Ice Cream. Reichert-Meissl No., 29.8; Polenske No., 3.4 - No vegetable fat detected.WM-11549 Vanilla Ice Cream Sandwich. Reichert, Meissl No., 30.0; Polenske No., 3.3 - No vegetable fat detected.

## NORTH HAVEN (Cont.)

Knudsen Bros. Dairy (Cont.)

WM-11711 Dairy Fresh Creamed Cottage Cheese. Benzoate, sorbate and propionate, none found.WM-12042 Creamed Cottage Cheese. Water, 80.0%; fat, 5.07%; ascorbic acid, none found.

Olde Fashioned Meat Market, Inc., 87 State Street

LP-88 Chuck and Round All Beef Patties. Fat, 20%; sulfite, none found.

Previous 7 yrs: Total samples, 0

Sinoway Orchard, 132 Kings Hwy.

JW-529 Rome Apples. Pesticide residues, within tolerances.Previous 7 yrs: Total samples, 3  
Samples deficient, 0

Stop &amp; Shop, 117 Washington Avenue

LP-68 Perri Pure Pork Italian Brand Sausage. Visual examination, satisfactory.Previous 7 yrs: Total samples, 7  
Samples deficient, 1

The Tenedine Cider Co.

JW-614 Cider. Pesticide residues, within tolerances.Previous 7 yrs: Total samples, 1  
Samples deficient, 1

Valentino Farm, 60 North Hill Road

JW-131 Beet Greens. Pesticide residues, within tolerances.JW-132 Salad Bowl Lettuce. Pesticide residues, within tolerances.JW-133 Iceberg Lettuce. Pesticide residues, within tolerances.JW-134 Romaine Lettuce. Pesticide residues, within tolerances.JW-135 Spinach. Pesticide residues, within tolerances.

## NORTH HAVEN (Cont.)

## Valentino Farm (Cont.)

Previous 7 yrs: Total samples, 4  
Samples deficient, 0

Weber Farm, 311 Spring Street  
JW-102 Rhubarb. Pesticide residues, within tolerances.

Previous 7 yrs: Total samples, 3  
Samples deficient, 0

## NORWALK

Clover Farms  
WR-9116 Vitamin D Milk. Vitamin D content, satisfactory.

Previous 7 yrs: Total samples, 17  
Samples deficient, 3

Shopwell-Tradewell Foods of Conn., Inc., 654 Main Street  
SG-915, SG-916 Corned Beef Brine. Artificial color, none found.

Previous 7 yrs: Total samples, 16  
Samples deficient, 7

Stop & Shop, 680 Connecticut Avenue  
SG-945 Quick Kick Quick Energy Thirst Quencher Imitation Grape Flavored Drink. Total solids, 5.01 g. per 100 ml.; fat, 0.01% (claimed, no fat); protein, 0.012% (claimed, no protein); sugar, 5.38% (claimed, 4.55%); sodium, 18.1 mg. per fl. oz. (claimed, 17.25); potassium, 1.64 mg. per fl. oz. (claimed, 0.69); calories per fl. oz., 6 (claimed, 5.5).

Previous 7 yrs: Total samples, 1  
Samples deficient, 1

## NORWICH

Big G Market  
KF-5373 Fisher's Sunflower Nuts. Label review, satisfactory.

## NORWICH (Cont.)

KF-5374 Fisher's Mixed Nuts. Net wt., 12.0 ounces (12 ounces claimed); peanuts, 53.1%; cashews, 36.4%; almonds, 3.1%; filberts, 3.9%; pecans, 3.6%.

Deficiency: Peanuts not included in the product name.

Previous 7 yrs: Total samples, 2  
Samples deficient, 0

Malerbo Farms, New London Tpk  
JW-172 Strawberries. Pesticide residues, within tolerances.

Previous 7 yrs: Total samples, 4  
Samples deficient, 0

Stop & Shop, Inc.  
FW-893 Stop & Shop White Tuna. Organoleptic tests, normal.

Previous 7 yrs: Total samples, 0

Vocaturas, 695 Boswell Avenue  
KF-5399 De Robbio Italian Grated Cheese. Pesticide residues, within tolerances.

Previous 7 yrs: Total samples, 0

H. Willey, Inc., 24-26 Water Street  
FW-977 Smarties Candy Medallions. Visual examination, satisfactory.

Previous 7 yrs: Total samples, 0

## OLD LYME

The Great Atlantic & Pacific Co., Boston Post Road  
JF-32 Kellogg's Corn Flake Crumbs. Approximate food content of box, 26%.  
Deficiency: Misleading fill of container.

LP-69 Ground Beef. Fat, 26.5%; condition, good.

Previous 7 yrs: Total samples, 0

Grinild Food Foundation, Sill Lane  
FW-891 Khadry Dates. Organoleptic tests, satisfactory.  
Previous 7 yrs: Total samples, 0

## OLD SAYBROOK

The Great Atlantic & Pacific Tea Co., 216 Main Street  
LP-109 Hamburg. Fat, 26.9%; sulfite, none found.

Previous 7 yrs: Total samples, 4  
Samples deficient, 2

Stop & Shop, 665-1 Boston Post Road  
LP-80 Ground Chuck. Water, 66.5%; fat, 12.3%; sulfite,  
none found.

Previous 7 yrs: Total samples, 6  
Samples deficient, 1

Welle's Dairy Mart, 875 Boston Post Road  
LP-125 Smarties Candy Medallions. Microscopic examina-  
tion, wood splinters and particles of dirt found.  
Deficiency: Foreign material present.

LP-126 Fun Candy. Microscopic examination, charred par-  
ticles, dirt particles, cellulose fibers and wood splinters found.  
Deficiency: Foreign material present.

Previous 7 yrs: Total samples, 0

## ORANGE

Shop-Rite, 29 Boston Post Road  
FM-1915 Drakes Yankee Doodle Cakes. Organoleptic tests,  
normal.

Previous 7 yrs: Total samples, 2  
Samples deficient, 1

Stop & Shop, 100 Boston Post Road  
DT-498 Double Dozen Frozen Confections. Orange: juice  
content, 8%; acidity as lactic, 0.41%. Cherry: juice content,  
6%; acidity as lactic, 0.43%. Banana: ash, 1.22%; P<sub>2</sub>O<sub>5</sub>,  
0.048%; acidity as lactic, 0.23%. Chocolate: acidity as lactic,  
0.17%.

Deficiency: Banana - flavored article contained low acidity  
(0.35% required); high ash and P<sub>2</sub>O<sub>5</sub> indicates presence of un-  
declared inorganic - containing materials.

LP-82 Gold Medal Enriched Flour. Visual examination, sat-  
isfactory.

## ORANGE (Cont.)

## Stop &amp; Shop (Cont.)

Previous 7 yrs: Total samples, 1  
Samples deficient, 0

## PAWCATUCK

Siller's Superette, 39 1/2 Liberty Street  
JF-53 Egg Biscuits. Moisture, 15.5%; egg yolk, 4.1%;  
artificial color, none found.

Previous 7 yrs: Total samples, 0

## PLAINFIELD

Piggly-Wiggly, Route 12  
FW-394 King Smooth Non-Dairy Spread. Moisture, 63.1%;  
ash, 1.19%; fat, 23.1%; protein, 3.88%; carbohydrates, 8.6%.

FW-996 Chopped Beef. Fat, 26.4%; sulfite, none found.

Previous 7 yrs: Total samples, 0

Plainfield Restaurant, 5 Babcock Avenue  
FW-924 Hamburger. Fat, 23%; sulfite, none found.

Previous 7 yrs: Total samples, 0

Radcliff Inn, Route 12  
FW-997 Ground Beef. Fat, 19.8%; sulfite, none found.

Previous 7 yrs: Total samples, 0

Westview Orchards, Route 14A  
JW-459 McIntosh Apples. Pesticide residues, within tol-  
erances.

Previous 7 yrs: Total samples, 4  
Samples deficient, 0

## PLAINVILLE

Cassille's Sausage Shop, 121 W. Main Street

JV-14-1 Italian Brand Sausage. Organoleptic tests, satisfactory.

Previous 7 yrs: Total samples, 0

Folick's Market, 283 N. Washington Street

VL-85 Hamburg. Fat, 22.6%; sulfite, none found.Previous 7 yrs: Total samples, 1  
Samples deficient, 0

Stop 'n Save Markets, 14 Farmington Avenue

VL-142 Prince Italian Style Tomato Paste. (nine 6-oz cans)  
Examination of can linings, normal.Previous 7 yrs: Total samples, 6  
Samples deficient, 3

Testa Farm, Shuttle Meadow Road

JW-326 Peppers. Pesticide residues, within tolerances.JW-327 Egg Plant. Pesticide residues, within tolerances.Previous 7 yrs: Total samples, 12  
Samples deficient, 0

## PLANTSVILLE

Tops Market

JW-333 Green Jade Lettuce. Pesticide residues, within tolerances.

Previous 7 yrs: Total samples, 0

## POMFRET CENTER

Bosworth Farms, Inc.

FW-983 All Beef Patties. Fat, 24.1%; sulfite, none foundFW-984 All Beef Patties. Fat, 22.9%; sulfite, none found

## POMFRET CENTER (Cont.)

Bosworth Farms, Inc. (Cont.)

FW-985 All Beef Patties. Fat, 33.5%; sulfite, none found  
Deficiency: Excessive fat.FW-995 All Beef Patties. Fat, 17.9%; sulfite, none found.

Previous 7 yrs: Total samples, 0

H. Seeley - Brown

JW-437 Red Delicious Apples. Pesticide residues, within tolerances.Previous 7 yrs: Total samples, 4  
Samples deficient, 0

## PORTLAND

Baretta Provision, Inc., 107 Marlborough Street

LS-36-1 Italian Hot Sausage. Protein, 13.8%; total water, 51.9%; added water, none found; fat, 29.6%.LS-36-2 Cure. Sodium nitrite, 4.15%; sodium nitrate, 2.28%.LS-36-3 Prague Powder. Sodium nitrite, 6.9%; sodium nitrate, 5.2%.LS-36-4 Curing Salt. Sodium nitrite, 7.1%; sodium nitrate, 2.68%.LS-36-5 Genoa Salami. Protein, 23.0%; nitrite, 20 p. p. m.; nitrate, 15 p. p. m.LS-36-6 Salametti. Protein, 23.4%; nitrite, 25 p. p. m.; nitrate, 4 p. p. m.LS-36-7 Cacciatori. Protein, 21.3%; nitrite, 30 p. p. m.; nitrate, 8 p. p. m.LS-36-8 Italian Sweet Sausage. Protein, 15.2%; total water, 57.0%; added water, none found.

Previous 7 yrs: Total samples, 0

First National Store, Inc., Marlborough Street

JF-20 Beech Nut Junior Apples and Apricots. Visual exam-

## PORTLAND (Cont.)

First National Store, Inc. (Cont.)  
ination, satisfactory.

Previous 7 yrs: Total samples, 1  
Samples deficient, 0

Robert Gotta, Glastonbury Road  
JW-346 Cucumbers. Pesticide residues, within tolerances.

JW-347 Peppers. Pesticide residues, within tolerances.

JW-425 McIntosh Apples. Pesticide residues, within tolerances.

JF-30 Pure Sweet Cider. Pesticide residues, within tolerances; taste, normal.

JW-576 Cider. Pesticide residues, within tolerances.

Previous 7 yrs: Total samples, 4  
Samples deficient, 0

Strickland Farms, Strickland Street  
JW-303 Eggs. Pesticide residues, within tolerances.

Previous 7 yrs: Total samples, 4  
Samples deficient, 0

Wheeler Farm, Bartlett St. Ext.  
JW-267 Sweet Corn. Pesticide residues, within tolerances.

Previous 7 yrs: Total samples, 1  
Samples deficient, 0

## PRESTON

Joseph Lo Presti & Sons, RD 1  
JW-175 Peas. Pesticide residues, within tolerances.

Previous 7 yrs: Total samples, 2  
Samples deficient, 0

## PROSPECT

Prospect Food Center, Route 69  
DL-37 Hamburg. Fat, 14.3%; sulfite, none found.

Previous 7 yrs: Total samples, 0

Town Plot Super, Prospect Road  
DT-175 Aunt Jemima Toaster Kitchen Cinnamon Sticks.  
Cyclamates, present.  
Deficiency: Cyclamates present and not permitted.

Previous 7 yrs: Total samples, 1  
Samples deficient, 0

## PUTNAM

Bradley Provision Co., Inc., 60 Front Street  
EL-44-2 Hamburger. Fat, 18.9%; sulfite, none found.

Previous 7 yrs: Total samples, 4  
Samples deficient, 1

Quarterback Club  
FW-986 All Beef Patties. Fat, 24.0%; sulfite, none found.

Previous 7 yrs: Total samples, 1  
Samples deficient, 0

Weiss Brothers Market, Providence Street  
FW-898 Ground Beef. Fat, 19%; sulfite, none found.

Previous 7 yrs: Total samples, 5  
Samples deficient, 0

## RIDGEFIELD

First National Store, Governor Street  
JK-230 Ground Chuck. Fat, 22%; sulfite, none found.

Previous 7 yrs: Total samples, 1  
Samples deficient, 0

## RIDGEFIELD (Cont.)

Grand Union, Main Street

JK-229 Ground Chuck. Fat, 23%; sulfite, none found.JW-23 Moonlight Mushrooms. Pesticide residues, within tolerances.JW-24 Jolly Dwarf Celery. Pesticide residues, within tolerances.JW-25 Gringo Lettuce. Pesticide residues, within tolerances.Previous 7 yrs: Total samples, 5  
Samples deficient, 2

The Great Atlantic &amp; Pacific Tea Co., Danbury Road

JK-227 Breakstone Apricot Yogurt. Visual examination, normal.Previous 7 yrs: Total samples, 7  
Samples deficient, 0

Heritage Farm, Inc., 31 Nod Road

JW-586 Cider. Pesticide residues, within tolerances.Previous 7 yrs: Total samples, 1  
Samples deficient, 0

Shadow Lake Orchards, RD 2

JW-584 McIntosh Apples. Pesticide residues, within tolerances.Previous 7 yrs: Total samples, 4  
Samples deficient, 0

## ROCKVILLE

Better Val-U Stores, 71 Windsor Avenue

PS-1192 Morrell's Pure Pork Sausage. Water, 52.6%; protein, 16.1%; fat, 24.8% (less than 30% claimed).

Hartmans Food Market, Inc., 42 Windsor Avenue

PS-1209 Ground Chuck Patties. Fat, 20%; sulfite, none found.

## ROCKVILLE (Cont.)

Hartman's Super Market, (Cont.)

PS-1297 Kosh-R-Best All Beef Salami. Visual examination, satisfactory.Previous 7 yrs: Total samples, 1  
Samples deficient, 0

Hastillo Farms, Inc., Route 3

JW-538 Potatoes. Pesticide residues, within tolerances.

Previous 7 yrs: Total samples, 1

Kaminski Bros., Bellvue Avenue

JW-546 Potatoes. Pesticide residues, within tolerances.

Previous 7 yrs: Total samples, 0

Metcalf Pharmacy, 15 Park Street

PS-1287 Nielsons Chocolate Fudge. Microscopic examination, satisfactory.

Previous 7 yrs: Total samples, 0

Ozen Bros., RD 3

JW-547 Potatoes. Pesticide residues, within tolerances.Previous 7 yrs: Total samples, 1  
Samples deficient, 0

## ROCKY HILL

Collins Farm, 10 Mountain View Drive

JW-296 Snap Beans. Pesticide residues, within tolerances.Previous 7 yrs: Total samples, 2  
Samples deficient, 0

Grasso Super Markets, 2409 Main Street

JM-242 Beech-Nut Mixed Fruit Juice. Estimated juice content, 105%.Previous 7 yrs: Total samples, 1  
Samples deficient, 0

## ROCKY HILL (Cont.)

Joseph Migo, Jr., New Britain Avenue  
 JW-295 Tomatoes. Pesticide residues, within tolerances.

Previous 7 yrs: Total samples, 5  
 Samples deficient, 3

Sunny Crest Farm  
 AL-3646 Vitamin D Milk. Vitamin D content, satisfactory.

Previous 7 yrs: Total samples, 12  
 Samples deficient, 0

## SEYMOUR

Antonelli's Market, Route 8  
 JK-231 Hamburg. Fat, 22%; sulfite, none found.

Previous 7 yrs: Total samples, 1  
 Samples deficient, 0

First National Store, 13 Seymour Plaza  
 JK-264 Gerber Junior Dinner. Microscopic examination,  
 no foreign material detected.

Previous 7 yrs: Total samples, 3  
 Samples deficient, 1

Stop n' Save, 814 Derby Avenue  
 JK-244 Ground Beef. Fat, 30.5%; sulfite, none found.  
 Deficiency: Excessive fat.

JK-249 Ground Beef. Fat, 25%; sulfite, none found.

Previous 7 yrs: Total samples, 3  
 Samples deficient, 0

## SHARON

Grand Union  
 JW-16 Waldorf Salad Mix. Pesticide residues, within tolerances.

## SHARON (Cont.)

Grand Union (Cont.)  
 JW-17 Singh's Cauliflower. Pesticide residues, within tolerances.

JW-18 B & K Broccoli. Pesticide residues, within tolerances.

Previous 7 yrs: Total samples, 4  
 Samples deficient, 0

## SHELTON

A-Mart Store, River Road  
 JK-243 Ground Beef. Fat, 23%; sulfite, none found.

Previous 7 yrs: Total samples, 0

The Great Atlantic & Pacific Co., River Road  
 KF-5550 Iona Standard Quality Tomatoes (1-lb. can). Salt, 0.065 g. per 100 ml.; pH, 4.3; acidity as citric, 0.43 g. per 100 ml.

KF-5551 Iona Standard Quality Tomatoes (10-oz. can). Salt, 0.065 g. per 100 ml.; pH, 4.4; acidity as citric, 0.41 g. per 100 ml.

KF-5552 Iona Tomato Pure (10 1/2-oz. can). Salt, 0.13 g. per 100 ml.; total solids, 9.97%; net contents, 11.0 ounces.

KF-5553 A & P Dry Roasted Mixed Nuts. Peanuts, 41.8%; other nuts, 58.2%.

KF-5554 Excel Salted Mixed Nuts. Peanuts, 61.5%; cashews, 4.3%; brazils, 22.5%; almonds, 4.1%; filberts, 2.5%; pecans, 5.0%.

Deficiency: Varieties not listed in order of predominance; peanuts not part of the product name.

Previous 7 yrs: Total samples, 0

## SIMSBURY

First National Store, Hopmeadow Street  
JK-309 Finast Kosher Dill Gherkins. Visual examination, satisfactory.

JK-310 Vlasic Kosher Gherkins. Visual examination, satisfactory.

JK-311 Bond's Tiny Kosher Dills. Visual examination, satisfactory.

JK-312 Cain's Kosher Gherkins. Charred material and woody plant material present.  
Deficiency: Foreign material present.

Previous 7 yrs: Total samples, 10  
Samples deficient, 0

The Great Atlantic & Pacific Tea Co., Route 44  
JK-333 Carrots. Pesticide residues, within tolerances.

JK-286 Hamburg. Fat, 24.3%; sulfite, none found.

JK-353 Diet Pepsi Cola. Visual examination, satisfactory.

JW-28 Blue Bonnet Margarine. Pesticide residues, within tolerances.

JW-29 Nucoa Margarine. Pesticide residues, within tolerances.

JW-30 Breakstone Butter. Pesticide residues, within tolerances.

JW-621 Delicious Apples. Pesticide residues, within tolerances.

Previous 7 yrs: Total samples, 1  
Samples deficient, 0

Joseph Hall, 83 Terry's Plain Road  
JW-151 Strawberries. Pesticide residues, within tolerances.

JW-289 Squash. Pesticide residues, within tolerances.

Previous 7 yrs: Total samples, 5  
Samples deficient, 0

## SIMSBURY (Cont.)

Orkil Farms, Old Farms Road  
JW-286 Sweet Corn. Pesticide residues, within tolerances.

JW-426 McIntosh Apples. Pesticide residues, within tolerances.

JW-427 Red Delicious Apples. Pesticide residues, within tolerances.

JW-580 Cider. Pesticide residues, within tolerances.

Previous 7 yrs: Total samples, 6  
Samples deficient, 0

Rosedale Farm, Weatogue Street  
JW-152 Strawberries. Pesticide residues, within tolerances.

JW-153 Peas. Pesticide residues, within tolerances.

JW-287 Cucumbers. Pesticide residues, within tolerances.

JW-288 Zucchini Squash. Pesticide residues, within tolerances.

Previous 7 yrs: Total samples, 2  
Samples deficient, 0

Westover Super Market, Hopmeadow Street  
JK-339 Bargaud Foster Pineapple Slices. Organoleptic tests, foreign odor present.  
Deficiency: Adulterated.

JK-340 Barg and Foster Diced Orange Peel. Organoleptic tests, foreign odor present.  
Deficiency: Adulterated.

JK-341 Barg and Foster Candied Whole Cherries. Organoleptic tests, foreign odor present.  
Deficiency: Adulterated.

Previous 7 yrs: Total samples, 0



## SOMERS

Julius Batoziak, Maple Street

JW-534 Potatoes. Pesticide residues, within tolerances.Previous 7 yrs: Total samples, 3  
Samples deficient, 0

Bilton Fruit Farm

JW-474 Greening Apples. Pesticide residues, within tolerances.JW-475 Baldwin Apples. Pesticide residues, within tolerances.Previous 7 yrs: Total samples, 3  
Samples deficient, 0

T. J. Hurlburt &amp; Sons, Four Bridge Road

JW-532 Potatoes. Pesticide residues, within tolerances.Previous 7 yrs: Total samples, 4  
Samples deficient, 0

Franklin Kibbe, Jr., Springfield Road

JW-531 Potatoes. Pesticide residues, within tolerances.Previous 7 yrs: Total samples, 4  
Samples deficient, 0

Thomas La Chance Potato Farms, Four Bridge Road

JW-530 Potatoes. Pesticide residues, within tolerances.Previous 7 yrs: Total samples, 3  
Samples deficient, 0

Henry Muturo &amp; Son, Pinney Street

JW-535 Potatoes. Pesticide residues, within tolerances.Previous 7 yrs: Total samples, 2  
Samples deficient, 0

## SOUTH GLASTONBURY

Richard Ferrari, 675 Main Street

JW-567 Turnips. Pesticide residues, within tolerances.

## SOUTH GLASTONBURY (Cont.)

Richard Ferrari (Cont.)

Previous 7 yrs: Total samples, 6  
Samples deficient, 0

The Rose Farm, 299 Matson Hill Road

JW-314 Blueberries. Pesticide residues, within tolerances.Previous 7 yrs: Total samples, 1  
Samples deficient, 0

Adolph Scaglia, 397 Matson Hill Road

JW-316 Blueberries. Pesticide residues, within tolerances.Previous 7 yrs: Total samples, 2  
Samples deficient, 0

Joseph Scaglia, 329 Matson Hill Road

JW-315 Blueberries. Pesticide residues, within tolerances.Previous 7 yrs: Total samples, 1  
Samples deficient, 0

Mary Tricka, 345 Main Street

JW-103 Rhubarb. Pesticide residues, within tolerances.JW-104 Asparagus. Pesticide residues, within tolerances.JW-148 Strawberries. Pesticide residues, within tolerances.JW-149 Lettuce. Pesticide residues, within tolerances.Previous 7 yrs: Total samples, 1  
Samples deficient, 0

Winfield Woodings, Box 173

JW-313 Blueberries. Pesticide residues, within tolerances.Previous 7 yrs: Total samples, 6  
Samples deficient, 0

## SOUTHINGTON

## Food Mart, Queen Street

KF-5411 Food Club Butter. Moisture, 15.6%; fat, 80.8%; casein, 1.21%; ash, 2.39%; butyro refraction (a) 40°; 41.3 (normal range for butter, 40.5 - 46).

Previous 7 yrs: Total samples, 3  
Samples deficient, 1

## Grand Union, Old Turnpike Road

VL-104 Green Giant Very Young Tender Sweet Peas. Visual examination, satisfactory.

Previous 7 yrs: Total samples, 5  
Samples deficient, 4

## J. B. Lewis Orchard, Bellview Avenue

JW-505 Rome Apples. Pesticide residues, within tolerances.

JW-506 McIntosh Apples. Pesticide residues, within tolerances.

Previous 7 yrs: Total samples, 7  
Samples deficient, 0

## Mott's Shop Rite, Rt. 10

JW-331 Celery. Pesticide residues, within tolerances.

JW-332 Parsnips. Pesticide residues, within tolerances.

JW-330 Red Delicious Apples. Added exterior wax, none detected.

Previous 7 yrs: Total samples, 0

## Novciek Orchard, Flauders Road

JW-509 Northern Spy Apples. Pesticide residues, within tolerances.

Previous 7 yrs: Total samples, 5  
Samples deficient, 0

## Rogers Orchards, Mine Hill Road

JW-510 Baldwin Apples. Pesticide residues, within tolerances.

Previous 7 yrs: Total samples, 5  
Samples deficient, 0

## SOUTHINGTON (Cont.)

## Spreda's Farm, South End Road

JW-215 String Beans. Pesticide residues, within tolerances.

JW-216 Tomatoes. Pesticide residues, within tolerances.

Previous 7 yrs: Total samples, 3  
Samples deficient, 0

## John W. Welch, Flanders Road

JW-508 Cortland Apples. Pesticide residues, within tolerances.

Previous 7 yrs: Total samples, 4  
Samples deficient, 0

## Yorski Farm, Lazy Lane

JW-212 String Beans. Pesticide residues, within tolerances.

JW-213 Summer Squash. Pesticide residues, within tolerances.

JW-214 Zucchini. Pesticide residues, within tolerances.

Previous 7 yrs: Total samples, 1  
Samples deficient, 0

## SOUTH NORWALK

## Food Fair, 64 North Main Street

SG-922 Ground Beef. Fat, 7%; sulfite, added blood, added color, none found.

Previous 7 yrs: Total samples, 6  
Samples deficient, 3

## SOUTHPORT

## Golden Apples Candy Co., Inc., 3369 Post Road

AL-2346 Golden Apples, The Calorie Conscious Candy (Assorted). Protein, none found (claimed, 0.55); fat, 2.33% (claimed, 3.53); carbohydrates, 96.2% (claimed, 38.9); calories per piece, 12 (claimed, 5); calories per 100 grams, 403 (claimed 189).

## SOUTHPORT (Cont.)

Golden Apples Candy Co., Inc. (Cont.)

Deficiencies: Carbohydrate and calorie contents excessive relative to claims.

Previous 7 yrs: Total samples, 5  
Samples deficient, 0

## SOUTH WINDSOR

Gaer Bros., Inc., 140 Rye Street

PS-1272 Eleanor Green Beans. (3 cans) Salt, 0.79, 0.84 and 0.81 gram per 100 ml. of liquid.

Deficiency: Contains undeclared added salt.

PS-1273 Eleanor Sweet Peas. (3 cans) Salt, 0.48, 0.53 and 0.59 gram per 100 ml. liquid.

Deficiency: Contains undeclared added salt.

Previous 7 yrs: Total samples, 2  
Samples deficient, 0

B. F. Higgins, 395 Ellington Road

JW-548 Potatoes. Pesticide residues, within tolerances.

Previous 7 yrs: Total samples, 3  
Samples deficient, 0

Anthony Kopchones, 523 Clark Street

JW-549 Potatoes. Pesticide residues, within tolerances.

Previous 7 yrs: Total samples, 2  
Samples deficient, 0

Orchard Hill Fruit Farm, Avery Street

JW-476 Red Delicious Apples. Pesticide residues, within tolerances.

JW-477 Baldwin Apples. Pesticide residues, within tolerances.

Previous 7 yrs: Total samples, 2  
Samples deficient, 0

Earl Reichle, 247 Abbe Road

JW-552 Potatoes. Pesticide residues, within tolerances.

Previous 7 yrs: Total samples, 1  
Samples deficient, 0

## SOUTH WINDSOR (Cont.)

John Schweib &amp; Sons, 89 Sullivan Avenue

JW-551 Potatoes. Pesticide residues, within tolerances.

Previous 7 yrs: Total samples, 2  
Samples deficient, 1

## STAFFORD SPRINGS

The Great Atlantic &amp; Pacific Tea Co., Inc., River Street

FW-931 Cains Sweet Relish. Foreign material none detected.

Previous 7 yrs: Total samples, 0

## STAMFORD

Cassone's Baking Co., W. Main Street

KF-5333 Italian Bread Crumbs by Cassones. Visual examination, foreign material present.

Deficiency: Adulterated and unfit for food.

Previous 7 yrs: Total samples, 1  
Samples deficient, 0

Food Fair Store, W. Broad Street

SG-887 Fyne Taste Pork and Beans. Visual examination, satisfactory.

SG-935 Stella D'Oro Peach Apricot Pastry. Sulfur dioxide, 141 p. p. m.; pH (pastry portion, 20 g./100 ml.) (water), 4.73; spectrographic analysis, no harmful metals detected; organoleptic tests, pleasant flavor, spicy and sharp; invert sugar, 9.71%.

Deficiency: Undeclared sulfur dioxide present; high in sugar content for a dietetic product.

Previous 7 yrs: Total samples, 7  
Samples deficient, 1

Gelb Bros. &amp; Zuckerman, 14 Beckley Avenue

SG-965 Smarties Candy Medallions. Visual and microscopic examination, satisfactory; starch, present.

Deficiency: Undeclared starch present.

## STAMFORD (Cont.)

Gelb Bros. &amp; Zuckerman (Cont.)

Previous 7 yrs: Total samples, 0

Grand Central Market, 55 Market Street

SG-962 Fresh Ground Beef. Fat, 29.0%; sulfite, none found; added blood, none found.SG-972 Ground Beef. Fat, 24.6%; sulfite, none found.SG-974 Fresh Ground Beef. Fat, 21.7%; sulfite, none found; organoleptic test, spoiled.  
Deficiency: Unfit for food.SG-975 Fresh Ground Beef. Fat, 21.7%; sulfite, none found; organoleptic tests, spoiled meat.  
Deficiency: Unfit for food.Previous 7 yrs: Total samples, 30  
Samples deficient, 7

Pickwick Ice Cream Co., 914 Main Street

WM-11541 Vanilla Ice Cream Sandwich. Reichert - Meissl No., 25.3; Polenske No., 3.4 - No vegetable fat detected.WM-11542 Vanilla Ice Cream. Reichert - Meissl No., 28.9; Polenske No., 3.6 - No vegetable fat detected.WM-11543 Gouz Brand Vanilla and Chocolate Ice Cream. Reichert - Meissl No., 27.1; Polenske No., 3.3 - No vegetable fat detected.Previous 7 yrs: Total samples, 2  
Samples deficient, 0

Gus Sclafani Corp., 482 Glenbrook Road

SG-931 Pasta Di Semola. Net wt., ave. of 6 packages 15.9 oz. (1 lb. claimed).  
Deficiencies: Short weight. Label information not in English.SG-932 Pasta De Semola. Net wt., ave. of 6 packages 15.6 oz. (1 lb. claimed).  
Deficiencies: Short weight. Label information not in English.Previous 7 yrs: Total samples, 2  
Samples deficient, 1

## STAMFORD (Cont.)

Sealtest  
WR-9115 Vitamin D Milk. Vitamin D content, satisfactory.Previous 7 yrs: Total samples, 11  
Samples deficient, 4

United Tobacco Co., 32 Pulaski Street

SG-967 Smarties Candy Medallions. Visual and microscopic examination, satisfactory.

Previous 7 yrs: Total samples, 0

## STORRS

Mountain Dairy, Sterns Road

WM-11910 Green Spot Orange Drink. Juice content, 12%.WM-11911 Green Spot Lemonade. Juice content, 10%.  
Deficiency: Low in juice content (12.3% required).

Previous 7 yrs: Total samples, 0

## STRATFORD

Blue Ribbon Packing Co., 135 Bruce Street

RC-177-1 Genoa Salami. Organoleptic tests, off-taste present.  
Deficiency: Unfit for food.

Previous 7 yrs: Total samples, 0

Borden, Inc.

WR-9110 Vitamin D Milk. Vitamin D content, below standard.  
Deficiency: Low in vitamin D.Previous 7 yrs: Total samples, 8  
Samples deficient, 0

City Line Distributors, 2370 Barnum Avenue

JO-172-20 Hamburg Patty. Meat protein, 15.9%; total water, 54.3%; fat, 27.6%; soy flour, none found; isolated soy protein, none found.

## STRATFORD (Cont.)

## City Line Distributors (Cont.)

JO-172-24 Hamburg. Protein, 16.1%; water, 54.6%; fat, 31.0%; sulfite, none found.  
Deficiency: Excessive fat.

JO-172-25 Hamburg. Fat, 19.3%; sulfite, none found.  
 Previous 7 yrs: Total samples, 0

Cumberland Farms Dairy Store, 590 Honeyspot Road  
 WM-11544 Chocolate Ice Cream. Reichert-Meissl No., 26.1; Polenske No., 2.7 - No vegetable fat detected.

WM-11545 Holiday Pack Vanilla Ice Cream. Reichert-Meissl No., 28.8; Polenske No., 3.1 - No vegetable fat detected.

WM-11546 Vanilla Ice Cream. Reicher - Meissl No., 29.4; Polenske No., 3.2 - No vegetable fat detected.

Previous 7 yrs: Total samples, 0

The Great Atlantic & Pacific Tea Co., Main Street  
 GJ-2 Post Grape Nuts Flakes. Visual examination, satisfactory.

Previous 7 yrs: Total samples, 3  
 Samples deficient, 0

Miller's Stratford Provision Co., 1370 Barnum Avenue  
 JO-63-1 Frankfurters. Total protein, 12.5%; meat protein, 11.8%; total water, 50.8%; added water, 3.5%; nonfat dry milk, 1.86%; fat, 30.8%; nitrite, 182 p.p.m.

PR-63-2 Frankfurters. Total protein, 12.1%; meat protein, 11.8%; total water, 53.9%; added water, 6.8%; nonfat dry milk, 0.99%; fat, 30.3%; sodium nitrite, 100 p.p.m.; phosphate, 0.29%.

PR-63-3 Corn Beef Brisket. Protein, 13.0%; total water, 62.9%; added water, 10.0%; fat 18.0%; sodium nitrite, 238 p.p.m.; phosphate 0.38%.

Previous 7 yrs: Total samples, 0

## SUFFIELD

John Bielonko, 1069 East Street  
 JW-393 Tomatoes. Pesticide residues, within tolerances.

Previous 7 yrs: Total samples, 0

Louis Dezolt, 1364 Suffield Street  
 JW-394 Squash. Pesticide residues, within tolerances.

Previous 7 yrs: Total samples, 1  
 Samples deficient, 0

James Edmonds, 485 Mountain Road  
 JW-164 Summer Squash. Pesticide residues, within tolerances.

JW-319 Tomatoes. Pesticide residues, within tolerances.

Previous 7 yrs: Total samples, 4  
 Samples deficient, 0

Stanley Gonsior, 874 East Street  
 JW-166 Lettuce. Pesticide residues, within tolerances.

JW-167 Squash. Pesticide residues, within tolerances.

JW-322 Sweet Corn. Pesticide residues, within tolerances.

Previous 7 yrs: Total samples, 0

Henry Goodyear, 676 Mountain Road  
 JW-317 Squash. Pesticide residues, within tolerances.

JW-318 Tomatoes. Pesticide residues, within tolerances.

Previous 7 yrs: Total samples, 2  
 Samples deficient, 0

H. E. Halladay, Halladay Avenue  
 JW-321 Tomatoes. Pesticide residues, within tolerances.

Previous 7 yrs: Total samples, 3  
 Samples deficient, 0

Henry Hiekl, 1214 Mapleton Avenue  
 JW-165 Strawberries. Pesticide residues, within tolerances.

Previous 7 yrs: Total samples, 1  
 Samples deficient, 0

## SUFFIELD (Cont.)

Raymond Kent, Jr., Halladay Avenue  
 JW-320 Tomatoes. Pesticide residues, within tolerances.

Previous 7 yrs: Total samples, 0

Kozikowski Bros., 691 Hill Street  
 JW-543 Potatoes. Pesticide residues, within tolerances.

Previous 7 yrs: Total samples, 4  
 Samples deficient, 0

Walter Kulina & Sons  
 JW-542 Potatoes. Pesticide residues, within tolerances.

Previous 7 yrs: Total samples, 3  
 Samples deficient, 0

Markowski Bros., Boston Neck Road  
 JW-545 Potatoes. Pesticide residues, within tolerances.

Previous 7 yrs: Total samples, 1  
 Samples deficient, 0

## TARIFFVILLE

Farrell's Market, 28 Main Street  
 VL-136 Pepsi Cola. Residue, none found.

Previous 7 yrs: Total samples, 0

## TERRYVILLE

The Great Atlantic & Pacific Tea Co., 111 Main Street  
 DT-103 Super-Right All Meat Skinless Franks. Protein,  
 11.1%; total water, 47.4%; added water, 3.0%.

Previous 7 yrs: Total samples, 0

Tanskis Market, 9 Allen Street  
 VL-178 Beechnut New! Jet Cooked Mixed Cereal. Live in-  
 sects present.  
Deficiency: Adulterated due to insect infestation.

Previous 7 yrs: Total samples, 0

## THOMASTON

Pik-Kwik Stores, 92 Main Street  
 DT-159 Gulden's Spicy Brown Mustard. Visual examination,  
 satisfactory.

Previous 7 yrs: Total samples, 2  
 Samples deficient, 0

## TORRINGTON

R. O. Abling, Newfield Road  
 JW-577 Cider. Pesticide residues, within tolerances.

Previous 7 yrs: Total samples, 0

Mencuccini's, Migeon Avenue  
 JW-641 Cortland Apples. Pesticide residues, within toler-  
 ances.

Previous 7 yrs: Total samples, 1  
 Samples deficient, 0

Stop 'n Save, 420 Winstead Road  
 AF-1192 Ground Chuck. Fat, 26%; sulfite, none found.

JK-351 Canada Dry Giner Ale. Organoleptic tests, nor-  
 mal.

Previous 7 yrs: Total samples, 6  
 Samples deficient, 4

Stop & Shop, South Main Street  
 JW-620 Apples. Pesticide residues, within tolerances.

Previous 7 yrs: Total samples, 5  
 Samples deficient, 1

Superior Fruit Market, 361 Migeon Avenue  
 JW-26 Land o' Lakes Butter. Pesticide residues, within  
 tolerances.

JW-27 Imperial Margarine. Pesticide residues, within  
 tolerances.

Previous 7 yrs: Total samples, 0

## TRUMBULL

## Bagel Barrel, Trumbull Shopping Center

KF-5464 Sunburst Fruit Punch Flavored Drink. Odor, acceptable; visual examination, mold growth present.  
Deficiency: Adulterated by mold growth.

KF-5465 Sunburst Orange Flavored Drink. Visual examination, sample fermenting with yeast cells present.  
Deficiency: Adulterated due to decomposition.

KF-5466 Sunburst Grape Flavored Drink. Odor, acceptable; no sour or off-condition detected.

KF-5467 Sunburst Lemon Flavored Drink. Product fermenting.  
Deficiency: Adulterated due to decomposition.

Previous 7 yrs: Total samples, 0

## Hill's Super Market, Inc., Trumbull Shopping Center

GJ-267 Ground Chuck. Fat, 23.3%; sulfite, none found.

KF-5502 Silicia Lemon Juice. Juice content, 90%; sulfur dioxide, 160 p. p. m.

KF-5504 Ehlers Soup Greens, Dehydrated Mixed Vegetable Flakes. Sodium sulfite, none found.

KF-5505 Goodmans 20% Protein Egg Noodles Enriched. Total solids, 91.6% (87 min. required); protein, 21.6% (20 claimed); egg yolk, 7.9% (5.5 min. required); sodium, 15 mg. per 100 g. (10 claimed).

LI-73 Breakstone Low Fat Creamed Cottage Cheese. Moisture, 81.5% (max. permitted, 80%); ash, 1.26%; fat, 21.1 (min. required, 4%); protein, 13.4%; carbohydrates, 1.8%.  
Deficiencies: High in moisture and low in fat contents.

LI-74 Calorie Counters Cottage Cheese with Diet Pineapple. Moisture, 79%; ash, 1.20%; fat, 2.4%; protein 12.6%; carbohydrates, 4.8%; calories, 107 per 4 ounce (103 claimed).  
Deficiencies: Fat, protein, and carbohydrate contents not accurately declared.

Previous 7 yrs: Total samples, 16  
Samples deficient, 2

## MacKenzie's Pharmacy, 938 White Plains Road

DT-203 Crest Toothpaste. Tube composition, lead with tin

## TRUMBULL (Cont.)

## MacKenzie's Pharmacy (Cont.)

lining; lead in toothpaste, 0.28 part per million.

DT-204 Pepsodent Toothpaste. Tube composition, aluminum; lead in toothpaste, none detected.

DT-205 Sensodyne Toothpaste. Tube composition, aluminum, lead in toothpaste, none detected.

Previous 7 yrs: Total samples, 0

## F. W. Woolworth, Trumbull Shopping Center

KF-5455 Ed as Dietetic Hard Candies. Moisture, 6.2%; ash, 0.17%; fat, none found (claimed, none); protein, 0.16% (claimed, none); carbohydrates, 93.5% (claimed, 89.7%); sodium, 3.18 mg. per 100 g (claimed, 12); calories per 100 grams, 346 (322 claimed).

Previous 7 yrs: Total samples, 9  
Samples deficient, 8

## F. W. Woolworth, 5065 Main Street

GJ-259 Ce De Candy Love Beads. Pieces of wood, cellulose fibers and dirt particles present.  
Deficiency: Contaminated by foreign material

Previous 7 yrs: Total samples, 0

## UNIONVILLE

## First National Store

JK-336 Hamburg. Fat, 23.4%; sulfite, none found.

Previous 7 yrs: Total samples, 4  
Samples deficient, 1

## Hogan Farm, RD 1

JW-168 Strawberries. Pesticide residues, within tolerances.

Previous 7 yrs: Total samples, 0

## Peter Krell, Plainville Road

JW-569 Cabbage. Pesticide residues, within tolerances.

JW-570 Potatoes. Pesticide residues, within tolerances.

## UNIONVILLE (Cont.)

Peter Krell (Cont.)

Previous 7 yrs: Total samples, 0

## VERNON

First National Stores, Inc., Keeley Road  
 PS-1183 Hamburg. Fat, 31%; sulfite, none found.  
Deficiency: Excessive fat.

Previous 7 yrs: Total samples, 2  
 Samples deficient, 0

Gateway Foods, Rt. 83, Thrall Road  
 PS-1184 Hamburg. Fat, 24%; sulfite, none found.

Previous 7 yrs: Total samples, 0

Gateway Foods, Inc., 425 Talcottville Road  
 PS-1205 Hamburg. Fat, 28%; sulfite, none found.

PS-1213 Hamburg. Fat, 22.6%; sulfite, none found.

PS-1284 S & W Cream Style Golden Sweet Corn. Visual examination, satisfactory.

Previous 7 yrs: Total samples, 0

Hartmans Super Market, Inc., 42 Windsor Avenue  
 PS-1257 Ground Chuck. Fat, 17.3%; sulfite, none found.

Previous 7 yrs: Total samples, 0

Vernon Circle Market Inc., Rt. 30  
 JM-77 Sweet Life Brands Mushrooms. Organoleptic tests, normal.

PS-1225 Beech Nut Junior Beef and Beef Broth. Organoleptic tests, satisfactory.

Previous 7 yrs: Total samples, 0

## WALLINGFORD

Barkers, South Colony Road  
 FM-1899 Campbells Pork and Beans with Tomato Sauce. Net wt., 21.2 oz. (claimed, 21); pork, 0.17 ounces.

Previous 7 yrs: Total samples, 2  
 Samples deficient, 0

Barnes Orchard, Main Street  
 JW-524 McIntosh Apples. Pesticide residues, within tolerances.

JW-525 Red Delicious Apples. Pesticide residues, within tolerances.

Previous 7 yrs: Total samples, 6  
 Samples deficient, 0

Big Buy, 976 North Colony Road  
 FM-1868 3 Little Kittens, Chicken & Hearts. (2 cans) The cans contained fish. Net wt., 6.0 and 5.9 ounces (6 1/2 claimed).  
Deficiency: Undeclared fish present.

FM-1869 3 Little Kittens, Chicken & Hearts. (6 cans) The cans contained fish. Ave. net wt., 6.35 ounces.  
Deficiencies: Undeclared fish present. Short weight.

LP-143 Ground Chuck. Protein, 18.0%; water, 56.8%; fat, 26.8%; sulfite, none found.

Previous 7 yrs: Total samples, 0

Caplan's Market, 33 N. Main Street  
 FM-1861 Dressel's Chocolate Fudge Whipped Cream Decorated Cake. Constants for fat in topping: butyso refraction, 53.3; Reichert-Meissl value, 0.87; Polenske No., 0.35  
Deficiencies: Fat constants do not conform with those for butter fat - the "whipped cream" designation is false.

Previous 7 yrs: Total samples, 0

East Side Market, 810 E. Center Street  
 JJ-243 Hamburg. Fat, 21.0%; sulfite, none found.

East Side Super Market, Inc., 816 East Center Street  
 LP-110 Ground Beef. Fat, 34.1%.  
Deficiency: Excessive fat.

LP-111 Ground Chuck. Fat, 22.8%.



## WALLINGFORD (Cont.)

## East Side Market, Inc. (Cont.)

LP-115 Chopped Beef. Fat, 26.9%; sulfite, none found.

Previous 7 yrs: Total samples, 5  
Samples deficient, 0

## Everybody's Market, 701 North Colony Road

LP-92 Dudek Combination Beau Salad. Benzoate, present; sorbate, none found; appearance, foaming indicating fermentation.

Deficiencies: Undeclared benzoate present; product partially decomposed.

LP-101 Dudek-Barszcz (Beet Soup). Decomposition, none noted; coal tar dye, present; benzoate and sorbate, none found. Deficiency: Undeclared artificial color present.

LP-102 Dudek-Combination Bean Salad. Benzoate, present; appearance, excessive pressure with deformation of jar lid. Deficiencies: Undeclared benzoate present; pressure hazard.

LP-103 Dudek-Barszcz (Beet Soup). Decomposed. Deficiency: Product adulterated by decomposed material.

LP-104 Dudek-Kidney Bean Salad. Benzoate and sorbate, none found; excessive pressure with deformed jar lid. Deficiency: Pressure hazard.

LP-105 Dudek-Beet and Onion Salad. Coal tar dye, none found; decomposition, none noted; benzoate, present. Deficiency: Undeclared benzoate present.

LP-106 Dudek-Cooked Kraut with Split Peas and Mushrooms. Decomposition, none noted; benzoate, present. Deficiency: Undeclared benzoate present.

LP-107 Dudek-Cucumber and Onion Salad. Decomposition, none noted; benzoate, present. Deficiency: Undeclared benzoate present.

LP-108 Dudek-Kapusniak (Cabbage Soup). Decomposition, none noted.

Previous 7 yrs: Total samples, 0

## Fairview Dairy

AL-3644 Vitamin D Milk. Vitamin D content, satisfactory.

## WALLINGFORD (Cont.)

## Fairview Dairy (Cont.)

Previous 7 yrs: Total samples, 11  
Samples deficient, 0

## Food Fair, 1139 North Colony Road

LP-122 White Rock Ginger Ale. Very small amount of dirt specks in the beverage.

Deficiency: Adulterated by foreign material.

LP-134 Ground Beef. Fat, 24.8%; sulfite, none found.

Previous 7 yrs: Total samples, 6  
Samples deficient, 0

## Geremia Farms, 413 Barnes Road

JW-526 Cortland Apples. Pesticide residues, within tolerances.

JW-527 McIntosh Apples. Pesticide residues, within tolerances.

Previous 7 yrs: Total samples, 5  
Samples deficient, 0

## Grand Union Co., 10 Hartford Turnpike

LP-135 Ground Chuck. Fat, 20.6%; sulfite, none found.

Previous 7 yrs: Total samples, 4  
Samples deficient, 0

## Home Meat Center, 1209 South Broad Street

LP-144 Sausage Meat. Fat, 35.3%; protein, 14.3%; water, 49.8%.

LP-145 Chopped Beef. Fat, 30.3%; protein, 16.3%; water, 52.8%; sulfite, none found.

LP-146 Sausage Meat. Fat, 39.3%; protein, 12.8%; water, 49.1%.

Previous 7 yrs: Total samples, 9  
Samples deficient, 3

## Italia Importing Co., S. Colony Road

KF-5401 Antonioli Pure Egg Noodles. Total solids, 92% (87 required); egg solids, 5.0% (5.5 min. required); protein, 14.5%; added color, none found.

## WALLINGFORD (Cont.)

Italia Importing Co. (Cont.)

KF-5402 Mix for Instant Potato Gnocchis, Catari. Fill of container, 50%.  
Deficiency: Misleading fill of container.

KF-5403 Mister Chef Risotto with Mushrooms. Fill of container, 55%.  
Deficiency: Misleading fill of container.

KF-5427 Mister Chef Risotto with Mushrooms. Fill of container, less than 50%.  
Deficiencies: Misleading fill; no whole mushrooms present as pictured; ingredient information not complete in English language.

KF-5429 Lisa Brand Vegetable Oil. Butyro refraction at 25°, 70; mineral, peanut, and cottonseed oils, absent; estimated olive oil, 9% (10 claimed); contents, 127.9 fl. oz. (1 gal claimed); artificial color, none found.  
Deficiency: Specific vegetable oils not given on label.

Previous 7 yrs: Total samples, 0

Stop & Shop, Inc., 285 South Colony Road  
 LP-172 Stop & Shop Riggio Brand Ditalini Macaroni. Visual examination, satisfactory.

Previous 7 yrs: Total samples, 6  
 Samples deficient, 0

Thurstan Foods, Inc., 880 N. Colony Road  
 JF-144-1 Hamburg. Protein, 16.8%; total water, 59.3%; added water, none found; fat, 24.4%.

Previous 7 yrs: Total samples, 1  
 Samples deficient, 1

JO-144-1 Beef Patties. Protein, 19.3%; total water, 69.1%; added water, 0%; soy grits, 1.2%; fat, 8.8%.

C.O. Young & Son, South Branford Road.  
 JW-528 McIntosh Apples. Pesticide residues, within tolerances.

Previous 7 yrs: Total samples, 5  
 Samples deficient, 0

## WATERBURY

A. Mart, 985 Wolcott Road  
 AL-2361 Ground Beef. Fat, 24.5%; sulfite, none found.

DT-131 McCormick Mushroom Gravy Mix. When prepared as directed, no mushrooms the size pictured on the label were found.  
Deficiency: Misleading label.

Previous 7 yrs: Total samples, 0

Cappio Cheese Corp., 708 E. Main Street

KF-5485 La Purissima Family Oil. Cottonseed oil, present; peanut oil, present; mineral oil, none found; contents, 126.6 ounces (claimed, 1 gal); buyro refraction, 67.5; specific gravity, 0.917; squalene, 50 mg per 100 g.; estimated olive oil, 10% (claimed, 10%).

KF-5486 Roma Brand All-Purpose Oil. Artificial flavor, present (declared); butyro refraction, 68.5; specific gravity, 0.918; contents, 127.3 ounces (1 gal claimed); peanut oil, none found; cottonseed oil, present; mineral oil, none found.  
Deficiency: Peanut oil declared but not present.

Previous 7 yrs: Total samples, 19  
 Samples deficient, 9

Caruso's Market, 118 Oak Street

DT-113 Ground Meat (Dog food). Net wt., 15.2 oz. (15 claimed); fat 12.8%.

JJ-228 Ground Chuck. Fat, 16%; sulfite, none found.

JJ-229 Hamburg. Fat, 28%; sulfite, none found.

Previous 7 yrs: Total samples, 0

Epicure Food Shop, 17 West Main Street

DT-130 Balanced Natural Organic Cleaned Raw Turbinads Sugar. Water, 0.14%; ash, 0.08%; sucrose, 99.8%; organoleptic tests, satisfactory; appearance, tan.

Previous 7 yrs: Total samples, 0

Everybody's Market, Lakewood Road

AL-2362 Ground Beef. Fat, 25.5%; sulfite, none found.

DL-34 Ground Beef. Fat, 19.1%; sulfite, none found.

## WATERBURY (Cont.)

## Everybody's Market (Cont.)

DT-174 No-Cal Beverages (4 bottles of different flavors). Invert sugar, none found in any; (claimed, no sugar) cyclamates, none found in any (claimed, no cyclamates). Ginger flavored: fat, 0.005%; protein, 0.13%; carbohydrates, 0.14%; calories per ounce, 0.3 (claimed, less than 1) orange: fat 0.01%; protein, 0.12%; carbohydrates, 0.16%; calories per ounce, 0.3 (claimed, less than 1). Root beer: fat, 0.01%; protein, 0.16%; carbohydrates, 0.05% (claimed, 0.2%); calories, 0.2 (claimed, 1/2). Cola: fat, 0.02%; protein, 0.19%; carbohydrates, 0.04% (claimed, 0.02%); calories per ounce, 0.3 (claimed, 1/2).

Deficiencies: Fat and protein contents not declared, and carbohydrate contents not declared for the ginger and orange flavors.

Previous 7 yrs: Total samples, 29  
Samples deficient, 17

## Everybody's Market, 1200 South Main Street

DT-118 Doris Fancy Maraschino Cherries. Sulfur dioxide, 87 p.p.m. Appearance and flavor, poor.  
Deficiency: Designation, "Fancy" is misleading.

DT-158 Doris Fancy Maraschino Cherries. Appearance and flavor poor.

Deficiency: Designation, "Fancy" is misleading.

Previous 7 yrs: Total samples, 19  
Samples deficient, 7

## Grand Union Co., Colonial Plaza

DT-137 Pro-Teen Instant Consomme. Fill of container, 60%.

Deficiency: Misleading fill of container.

DT-161 Pro-Teen Instant Consomme. (eight packages) Average fill of container, 65%.

Deficiency: Misleading fill of containers.

Previous 7 yrs: Total samples, 3  
Samples deficient, 3

## Grand Union Co., Thomaston Avenue

DL-36 Hamburg. Fat, 27.8%; sulfite, none found.

Previous 7 yrs: Total samples, 0

## WATERBURY (Cont.)

## Grandway, Colonial Plaza

KF-5481 No-Cal Citrus Dietetic Beverage. Total solids, 466 mg./100 ml.; fat, 0.02%; invert sugar, none found (claimed, "no sugar"); total carbohydrates, 0.28% (claimed, no carbohydrates); calories per ounce, 0.5 (claimed, 2/3).  
Deficiency: Fat and protein contents not declared.

KF-5482 No-Cal Pink Grapefruit. Total solids, 630 mg./100 ml.; fat, 0.03%; invert sugar, 0.11% (claimed, "no sugar"); total carbohydrates, 0.39% (claimed, 0.03); calories per ounce, 0.7 (claimed, 2/3).

Deficiencies: Fat and protein contents not declared; sugar present.

KF-5483 No-Cal Coffee. Total solids, 634 mg. per 100 ml.; fat, 0.01%; invert sugar, trace (claimed, "no sugar"); total carbohydrates, 0.34% (claimed, 0.17); calories per ounce, 0.6 (claimed, 2/3).

Deficiency: Fat and protein contents not declared.

KF-5484 No-Cal Root Beer. Total solids, 300 mg. per 100 ml.; fat, 0.02%; invert sugar, none found (claimed, "no sugar"); total carbohydrates, 0.09% (claimed, 0.02); calories per ounce, 0.3 (claimed, 1/2).

Deficiency: Fat and protein contents not declared.

Previous 7 yrs: Total samples, 68  
Samples deficient, 35

## Grandway, Thomaston Avenue

AL-2367 Ground Chuck. Fat, 18.8%; sulfite, none found.

Previous 7 yrs: Total samples, 0  
Samples deficient, 0

## The Great Atlantic &amp; Pacific Tea Co., 1279 West Main Street

DT-109 May-Buc Diet Snack. Moisture, 42.7%; ash, 6.46%; fat, 12.5% (10 claimed); protein, 16.9% (14 claimed); carbohydrates, 21.4% (24 claimed); calories per teaspoon, 13 (11 claimed).

DT-172 Herb-Ox Instant Broth Beef. Fill of container, 65%; water, 1.5%; ash, 52.7%; fat, 4.65%; protein, 28.5% (24 claimed); carbohydrate, 12.6%; calories per 4.5 grams, 9 (10 claimed).

Deficiency: Label statement "24% protein, 10 calories per serving" implies a dietary food but carbohydrate and fat contents are not declared as required for a dietary product. The calorie content is no lower than that of the nondietary product.

## WATERBURY (Cont.)

## The Great Atlantic &amp; Pacific Tea Co. (Cont.)

Previous 7 yrs: Total samples, 6  
Samples deficient, 2

## Hickory Farms of Ohio, Naugatuck Valley Mall

DT-141 Burgess Mushroom Sauce for Steaks. Visual examination, contains no mushroom solids (mushroom juice is a declared ingredient).

Deficiency: Should be designated a mushroom-flavored sauce.

DT-160 Banana Chips. Net wt., average of 6 packages, 4.0 ounces (4 claimed); fill of container, average of 6 packages, 3.8%.  
Deficiency: Misleading fill of container.

KF-5370 Pure Blackberry Syrup. Artificial color and sodium benzoate, none found.

KF-5371 Sweet Pickled Cantaloupe. Benzoate, sorbic acid, ascorbic acid, none found.

KF-5372 Victoria Rummets Wafers. Label states "Rum Flavored Cream Centers" but artificial rum flavor listed as an ingredient.  
Deficiency: Product should be labeled "Artificial Rum Flavored Wafers".

KF-5478 Hickory Farms of Ohio Ginger Marmalade. Soluble solids, 70.6%.

KF-5479 Banana Chips. Fill of container, 56%.  
Deficiency: Misleading fill.

Previous 7 yrs: Total samples, 0

## Johnny's Meat Outlet, 195 Meriden Road

AL-2363 Hamburg. Fat, 26.1%; sulfite, none found.

DL-33 Hamburg. Fat, 27.6%; sulfite, none found.

Previous 7 yrs: Total samples, 8  
Samples deficient, 6

## Jay-Mar Syrup Co., 50 Abbott Avenue

AL-2322 No-Cal Cola beverage base. Sugars, none detected.

AL-2323 No-Cal Citrous beverage base. Sugars, none detected.

## WATERBURY (Cont.)

## Jay-Mar Syrup Co. (Cont.)

AL-2324 No-Cal Black Cherry beverage base. Sugars, none detected.

Previous 7 yrs: Total samples, 2  
Samples deficient, 0

## Kentucky Roast Beef, 744 West Main Street

DT-621 All Beef Patties. Soy protein concentrate, none found.

DT-622 All Beef Patties. Soy protein concentrate, none found.

Previous 7 yrs: Total samples, 0

## S. S. Kresge Co., Colonial Plaza

PO-210 Love Beads. Microscopic examination, woody material, dirt specks and cellulose fibers present.

Deficiency: Adulterated by foreign material.

PO-209 Ce De Candy Love Beads. Wood, cellulose fibers, charred material, dirt and unidentified light brown material present.

Deficiency: Contaminated by foreign material.

Previous 7 yrs: Total samples, 2  
Samples deficient, 1

## Lanza's E-Z Reach Market, Inc., 371 Bunker Hill Avenue

AL-2370 Hamburg. Fat, 25.9%; sulfite, none found.

Previous 7 yrs: Total samples, 4  
Samples deficient, 1

DT-119 Four Sisters Brand. Ingredients found, red and green peppers and vinegar; net wt., 61.5 ounces; solids content 49%.

Deficiencies found: Product name not given; ingredient statement not accurate - additional vegetables tested, celery, carrots and cauliflower not present.

DT-120 Four Sisters Brand Lupini Beans. Net wt., 30.5 ounces; drained wt., 21.7 ounces; visible foreign material, none found; benzoate, present.

Deficiency: Undeclared benzoate present.

## WATERBURY (Cont.)

Mohican Market, 42 North Main Street

DT-133 Star Wine Flavored Pimentos. Vinegar, 75% of the liquid portion; wine 1% of the liquid portion.

Deficiency: Wine precedes vinegar in the ingredient statement but is present in a much less quantity.

Previous 7 yrs: Total samples, 3  
Samples deficient, 3

Pathmark, 451 Bank Street

AL-2325 7-Up (six 12-fl. oz. cans). No visible foreign material detected.

AL-2329 Path Mark Sweet Peas and Sliced Carrots (8 1/2-ounce can). Visual examination of contents, satisfactory.

AL-2364 Ground Beef. Fat, 29.6%; sulfite, none found.

KF-5480 Mini-Pak Punch. Package label indicates "real fruit flavors" but ingredient statements show "artificial flavors." Deficiency: Mislabeled.

KF-5517 Slim Best Orange Carbonated Beverage. Fat, 0.02% (claimed, no protein); carbohydrate, 0.15% (claimed less than 0.06%); calories per 6 oz., 1.4 (claimed, less than 1/2).

KF-5518 Slim Best Ginger Ale. Fat, 0.03% (claimed, no fat); protein, 0.02% (claimed, no protein); carbohydrates, 0.25% (claimed, less than 0.06%); calories per 6 oz., 2.2 (claimed, less than 1/2).

KF-5565 Dairy Fresh Pure Apple Cider. Benzoate, present; ascorbic acid, not found; specific gravity at 200/200, 1.0457; Brix, 11.4°.

Deficiency: Undeclared benzoate present.

KF-5566 Boursin Full Fat Soft Cheese with Garlic and Herbs. Pesticide residues, within tolerances.

Previous 7 yrs: Total samples, 3  
Samples deficient, 2

Pik-Kwik Stores of Meriden, 991 Meriden Road

AL-2366 Ground Beef. Fat, 22.3%; sulfite, none found.

DL-32 Ground Beef. Fat, 30.6%; sulfite, none found.

Deficiency: Excessive fat.

## WATERBURY (Cont.)

Pik Kwik Stores, Meriden Road

KF-5474 Food Town Fancy Sliced Mushrooms. Liquid, water; filth, none detected; appearance of mushrooms, slices about 1/4 inch thick.

KF-5475 Seneca Reconstituted Lemon Juice. Estimated juice content, 116%; sulfur dioxide, 209 p.p.m. (1/50 of 1% claimed); benzoate and sorbate, none found; coal tar dye, none found; specific gravity, 1.0387.

Deficiency: Ingredients (water and concentrate) not declared on the label.

KF-5476 Food Town Flavored Bread Crumbs. Microscopic examination, no filth detected; found present, bread crumbs, dried parsley, spices, herbs, and cheese (all declared).

KF-5477 Food Town Plain Bread Crumbs. Microscopic examination, no filth detected.

Previous 7 yrs: Total samples, 10  
Samples deficient, 3

Stop & Shop, 410 Reidville Drive

AL-2365 Ground Beef. Fat, 28.4%; sulfite, none found.

Previous 7 yrs: Total samples, 2  
Samples deficient, 1

Stop & Shop, 172 Chase Avenue, Waterbury Plaza

AL-2371 Ground Beef. Fat, 28.5%; sulfite, none found.

DT-116 Stop & Shop Instant Nonfat Dry Milk. Visual examination, satisfactory.

DT-115 Gloria Pepperoncini. Visual examination, satisfactory.

Previous 7 yrs: Total samples, 12  
Samples deficient, 3

Vending Machine at DiBlasi Constructing Co.

DT-127 Fanta. Visual examination, satisfactory.

Previous 7 yrs: Total samples, 0

Waterbury Beef Co., Thomaston Avenue

AL-2368 Hamburg. Fat, 20.4%; sulfite, none found.

## WATERBURY (Cont.)

Waterbury Beef Co., Thomaston Avenue

AL-2369 Sausage Meat, Fat, 36.3%.DL-35 Hamburg, Fat, 27.1%; sulfite, none found.Previous 7 yrs: Total samples, 5  
Samples deficient, 0

## WATERFORD

Peck's Store, 23 Uncas Avenue

KN-9611 Hamburg, Fat, 19%; sulfite, none found.

Previous 7 yrs: Total samples, 0

Country Stand, Rt. 63

JW-344 Sweet Corn, Pesticide residues, within tolerances.

Previous 7 yrs: Total samples, 0

Pik-Kwik Stores, Inc., Main Street

KF-5513 Tropicool Orange Drink, Estimated juice content, 6%; benzoate, none found; sorbate, present; added sugar, 11%.  
Deficiencies: Ingredient statement practically unreadable (small blurred print); undeclared sorbate and added sugar present; low juice content.Previous 7 yrs: Total samples, 17  
Samples deficient, 8

Cumberland Farms, Boston Post Road

LP-174 Capitol Brand Salted Mixed Nuts, Peanuts, 63.1%; cashews, 18.3%; almonds, 1.2%; filberts, 2.5%; brazils, 14.9%; net wt., 5.7 oz. (5 1/2 claimed).

Deficiencies: Ingredients not listed in order of predominance. Peanuts should be included in the product name.

LP-175 Capitol Brand Salted Mixed Nuts, Peanuts, 66.2%; cashews, 11.4%; brazils, 16.9%; filberts, 3.7%; almonds, 0.6%; pecans, 1.2%; net wt., 13.1 oz. (13 claimed).

Deficiencies: Ingredients not listed in order of predominance. Peanuts should be included in the product name.

Previous 7 yrs: Total samples, 0

## WEST CORNWALL

Cornwall Poultry Farm

JW-504 Red Delicious Apples, Pesticide residues, within tolerances.

Previous 7 yrs: Total samples, 0

## WEST HARTFORD

Burger King, 191 Park Road

AH-1457 Hamburg "Whopper", Fat, 22.4%; sulfite, none found.AH-1458 Beef Patties, Fat, 38.8%; sulfite, none found.  
Deficiency: Excessive fat.JM-156 Beef Patty, Water, 62.0%; fat, 18.1%; artificial color, lactose, starch, soy flour, sulfite, none found.JM-157 Swift Pure Beef Patties, Water, 61.9%; fat, 20.9%; artificial color, lactose, starch, soy flour, sulfite, none found.

Previous 7 yrs: Total samples, 0

The Cheese Shop, 995 Farmington Avenue

JM-173 Crowley Creamed Cottage Cheese, Fat, 3.26% (4% min. required); moisture, 79.2% (80% max. allowed).  
Deficiency: Low fat content.JM-175 Appleton Large Curd Cottage Cheese, Fat, 3.56% (no requirement); moisture, 78.4% (80% max. allowed).

Previous 7 yrs: Total samples, 0

Crown Super Market, 2471 Albany Avenue

VL-69 Ground Chuck, Fat, 17%; sulfite, none found.VL-70 Ground Steak, Fat, 24%; sulfite, none found.Previous 7 yrs: Total samples, 2  
Samples deficient, 0

Dairy Mart, 1131 New Britain Avenue

VL-112 Sclafani Brand Pure Olive Oil, Butyro refraction at 25, 61.4 (range for olive oil, 60-64); mineral, peanut, cottonseed oils, none found; net contents, 15.8 fl. oz. (1/8 gallon)

## WEST HARTFORD (Cont.)

## Dairy Mart (Cont.)

claimed).

Deficiency: Contents should be declared "Net 16 fl. oz. (1 pt.)."

Previous 7 yrs: Total samples, 0

## First National Store, South Main Street

VL-72 Coconuts (2) One of the coconuts had an off-taste and off-odor and contained a interior mold growth. The other coconut was satisfactory.

Deficiency: Adulterated because of spoilage.

VL-157 Idaho Supreme Mashed Potatoes Instantly. (16-ounce package) Visual examination, satisfactory.

VL-158 Idaho Supreme Mashed Potatoes Instantly. (24-ounce 3-pack container). Visual examination, satisfactory.

Previous 7 yrs: Total samples, 3  
Samples deficient, 0

## Grand Union, 772 North Main Street

VL-84 Del Monte Quality Grape Drink. Grape juice content, 30%; pH, 3.2; color, normal; artificial color, present; flavor, good.

VL-121 Sclafoni Frozen Pizza with Cheese. (2 packages). Visual examination, no foreign material detected.

Previous 7 yrs: Total samples, 2  
Samples deficient, 0

VL-193 D'Anjou Pears. Artificial color, none found.

## Kansas City Meat Center, Inc., 812 South Quaker Lane

VL-130 Hamburg. Fat, 42.5%; sulfite, none found.

Deficiency: Excessive fat.

VL-137 Hamburg. Fat, 30.0%; sulfite, none found.

VL-148 Hamburg. Fat, 29.6%; sulfite, none found.

VL-159 Hamburg. Fat, 26.3%; sulfite, none found.

Previous 7 yrs: Total samples, 0

## WEST HARTFORD (Cont.)

## Lincoln Dairy, New Britain Avenue

JW-318 Cottage Cheese. Pesticide residues, within tolerances.

WM-11708 Creamed Cottage Cheese. Benzoate, sorbate and propionate, none found.

Previous 7 yrs: Total samples, 22  
Samples deficient, 0

## Mott's Shop Rite, Blvd. &amp; Prospect

JK-346 Hamburg. Fat, 26.8%; sulfite, none found.

## Mott's Super Markets, 1044 Prospect Street

JM-53 Ground Round Steak. Fat, 12%; sulfite, none found.

KN-9600 Twin Sugar Replacement. Cyclamates, none found.

KN-9604 Ground Beef. Fat, 26%; sulfite, none found.

Previous 7 yrs: Total samples, 14  
Samples deficient, 6

## Popular Markets, Inc., 2550 Albany Avenue

VL-168 Deran's Chocolate Covered Cream Drops. Organoleptic tests, satisfactory.

Previous 7 yrs: Total samples, 1  
Samples deficient, 0

## Popular Markets, Bishop's Corner

JM-152, 153, 154 Goff Cat Food. Odor and color, normal.

Previous 7 yrs: Total samples, 0

## Stop &amp; Shop, Corbin Corners

KF-5584 Vine Ripe Quality Tomatoes. Organoleptic tests, satisfactory.

Previous 7 yrs: Total samples, 1  
Samples deficient, 0

## Stop &amp; Shop, Inc., 1235 Farmington Avenue

VL-82 Birds Eye French Fried Potatoes, Crinkle Cut. Organoleptic tests, satisfactory.

VL-83 Birds Eye Chopped Spinach. Organoleptic tests, satisfactory.

## WEST HARTFORD (Cont.)

## Stop &amp; Shop, Inc. (Cont.)

Previous 7 yrs: Total samples, 5  
Samples deficient, 1

Stop & Shop, Inc., 1501 New Britain Avenue  
VL-135 Breakstone Pasteurized California Style Creamed Cottage Cheese. Organoleptic tests, satisfactory.

VL-166 Gerber Strained Applesauce. These three jars had the vacuum seals intact and the applesauce was satisfactory for food.

Previous 7 yrs: Total samples, 9  
Samples deficient, 4

## WEST HAVEN

Atlantic Super Market, Capt. Thomas Blvd.  
FM-1896 Florida Citrus Pure Orange Juice from Concentrate  
Juice content, III%.  
Deficiency: Designation 'pure' is misleading for a reconstituted juice.

Previous 7 yrs: Total samples, 4  
Samples deficient, 0

P. J. Brady & Co., 153 Wood Street  
PR-17-1 Chopped Beef. Fat, 20.4%; sulfite, none found.

Previous 7 yrs: Total samples, 1  
Samples deficient, 0

Corso's Market, 702 Orange Avenue  
FM-1914 Drakes Yankee Doodle Cakes. Organoleptic tests, normal.

Previous 7 yrs: Total samples, 0

Cosmo's Food Product, 227 Washington Avenue  
FM-1894 Cosmo Brand - Ready to Eat Lupini Beans (six 12-ounce jars). Found in the sample were a piece of brown cardboard, insect-damaged beans, burnt matter and dirt.  
Deficiency: Adulterated.

## WEST HAVEN (Cont.)

## Cosmo's Food Product (Cont.)

FM-1895 Cosmo Brand - Ready to Eat Lupini Beans (three 1-quart jars). Found in the sample were gnawed or insect-eaten beans and dirt particles.  
Deficiency: Adulterated.

Previous 7 yrs: Total samples, 2  
Samples deficient, 1

Foremost Foods Co., 24 Railroad Avenue  
PR-59-1 Ground Beef. Organoleptic tests, satisfactory.

PR-59-4 Italian Brand Sausage. Total protein, 17.0%; meat protein, 16.1%; total water, 55.0%; added water, none found; soy protein concentrate, 1.25%.

PR-59-5 Soy Protein Concentrate. Total protein, 62%; moisture, 1.33%.

PR-59-6 Ground Beef. Protein, 15.1%; total water, 59.6%; added water, none found; fat, 22.6%; soy protein concentrate, 0.25%.

JO-59-17 Ground Beef. Organoleptic tests, normal.

JO-59-22 Hamburg. Protein, 18.1%; water, 62.6%; fat, 19.0%; sulfite, none found.

Previous 7 yrs: Total samples, 0

Grand Union, 6 Ocean Avenue  
FM-1856 Grand Union Brand Seedless Raisins. Sulfur dioxide, none found.

Previous 7 yrs: Total samples, 6  
Samples deficient, 2

Hy-Dee Meat Co., 40 Front Avenue  
PR-133-1 Chopped Beef. Fat, 20%; sulfite, none found.

Lisa Quality Foods, Inc., 20 Atwood Place  
FM-1878 Mister Chef-Risotto with mushrooms. Fill of container, approx. 35%; net weight, 163 grams (160 claimed).  
Deficiencies: Ingredient list in English does not include all the ingredients given in Italian. Whole mushrooms pictured but not present. Package filled so as to be misleading.



## WEST HAVEN (Cont.)

## Lisa Quality Foods, Inc. (Cont.)

FM-1879 Lisa Brand Concentrated Tomato Paste (six cans). Net wt. (average), 7.0 ounces (7 ounces claimed); solids contents 22.6, 23.0, 24.2, 22.9, 22.9, 24.3; average, 23.3% (25% min. required).

Deficiency: Fails to meet the minimum solids requirement.

FM-1880 Lisa Brand Imported Tomato Paste (three 6-ounce cans). Net wt. (average), 6.1 ounces; solids contents, 28.9, 27.4, 27.4; ave., 27.9% (25% minimum required).

Previous 7 yrs: Total samples, 1  
Samples deficient, 0

## Stop &amp; Shop, 930 Campbell Avenue

FM-1893 Martha-White Shake-A-Leg Chicken Coating. Net weight, 2.62 ounces (2 3/8 claimed); fill of container, less than 50%.

Deficiency: Container fill is misleading.

Previous 7 yrs: Total samples, 2  
Samples deficient, 0

## A. Zoelck Food Products, 318 Washington Avenue

JN-71-1 Virginia Style Ham. Nitrite, 100 p.p.m.; phosphate, 0.61%; nitrate none found.

JN-71-2 Seasoning. Sodium nitrite, 640 p.p.m.; sodium nitrate, 2.17%.

JN-71-3 Frankfurters. Total protein, 12.3%; meat protein, 11.6%; total water, 53.3%; added water, 6.9%; nonfat dry milk, 1.8%.

PR-71-4 Virginia Style Ham. Protein, 23.0%; water, 63.5%; added water, 0%; fat, 8.0%; nitrite, 60 p.p.m.; phosphate, 0.33%.

PR-71-5 Kielbasa. Total protein, 14.4%; meat protein, 14.0%; total water, 54.8%; added water, 0%; nonfat dry milk, 1.19%; fat, 28.5%; nitrite, 66 p.p.m.

JO-71-23 Boiled Ham. Protein, 20.0%; total water, 59.5%; added water, none found; fat, 14.1%; nitrite, 44 p.p.m.; phosphate, 0.89%; sodium nitrate, 256 p.p.m.

JO-71-26 Virginia Style Ham. Protein, 22.0%; fat, 22.5%; nitrite, 35 p.p.m.; phosphate, 0.61%; nitrate, 82 p.p.m.

## WEST HAVEN (Cont.)

## A. Zoelck Food Products (Cont.)

Previous 7 yrs: Total samples, 4  
Samples deficient, 1

## WESTPORT

## Barkers, Boston Post Road

SG-900 Goodnuff Mixed Nuts with Peanuts. Peanuts, 86%  
(average of two 13-ounce cans).

Deficiency: Excessive peanuts.

SG-904 Goodnuff Mixed Nuts with Peanuts. Peanuts, 78.1%;  
Net wt., 13.2 oz. (13 claimed).

Deficiency: Excessive peanuts.

SG-905 Goodnuff Mixed Nuts with Peanuts. Peanuts, 88.5%;  
Net wt., 12.9 oz. (13 claimed).

Deficiency: Excessive peanuts.

Previous 7 yrs: Total samples, 2  
Samples deficient, 0

## Carrol's Restaurant, 1050 East State Street

DT-617 Hamburg. Fat, 24.1%; sulfite, none found; soy flour, none found.

Previous 7 yrs: Total samples, 0

## Dairy Queen, 1050 E. State Street

DT-823 Brazier Beef Patties. Microscopic examination,  
satisfactory.

DT-837 Frozen Beef Patties. Visual examination, satis-  
factory.

Previous 7 yrs: Total samples, 0

## Joseph Ferrence, 93 Sturgis Hwy.

JW-159 Strawberries. Pesticide residues, within toler-  
ances.

JW-160 Iceberg Lettuce. Pesticide residues, within toler-  
ances.

## WESTPORT (Cont.)

## Joseph Ferrence (Cont.)

JW-161 Beets. Pesticide residues, within tolerances.

Previous 7 yrs: Total samples, 3  
Samples deficient, 0

## Gold's Delicatessen, 421 E. State Street

SG-897 Cookies. Label contains only the statement, "1 lb. Net."

Deficiencies. Product name, ingredient statement and name and place of business of the manufacturer, packer or distributor are not on label.

Previous 7 yrs: Total samples, 4  
Samples deficient, 4

## McCroory, McLellan and Green, Comps Shopping Center

SG-895 Clear Toy Lollipop. Organoleptic tests, mild mint flavor to green candy attached to the lollipop.

Deficiency: Undeclared flavoring present.

Previous 7 yrs: Total samples, 0

## Restiano Farm, Sturgis Hwy.

JW-200 Cabbage. Pesticide residues, within tolerances.

JW-201 Squash. Pesticide residues, within tolerances.

Previous 7 yrs: Total samples, 3  
Samples deficient, 0

## Rippe Bros., 19 North Avenue

JW-202 Squash. Pesticide residues, within tolerances.

JW-203 Beets. Pesticide residues, within tolerances.

JW-598 Cider. Pesticide residues, within tolerances.

Previous 7 yrs: Total samples, 2  
Samples deficient, 0

## Shopwell, Westport Avenue

KF-5577 Red Apple Orchards Pure Apple Cider. Brix,  
11.1°; sorbate, not found; benzoate, not found.  
Deficiency: Sorbate declared but not present.

KF-5581 Red Apple Orchards Pure Apple Cider. Brix,  
11.6°; sorbate, present; benzoate, not found.

## WESTPORT (Cont.)

## Shopwell (Cont.)

Deficiency: Undeclared sorbate present.

Previous 7 yrs: Total samples, 0

## Wakeman Farms, Cross Hwy.

JW-198 Beets. Pesticide residues, within tolerances.

JW-199 Squash. Pesticide residues, within tolerances.

JW-596 McIntosh Apples. Pesticide residues, within tolerances.

JW-597 Cider. Pesticide residues, within tolerances.

Previous 7 yrs: Total samples, 4  
Samples deficient, 0

## World of Cheese, 38 Main Street

KF-5425 Maple Munchie Maple Coated Popcorn. Fat, 17.6%;  
butyso refraction, 51%; Reichert Meissl No., 7.8; Polenske  
No., 0.62; fill of container, about 45%.

Deficiencies: Misleading fill of container; butter declared but  
not in ingredient list; undeclared fat present.

KF-5426 Golden Apples, The Calorie Conscious Candy. Net  
wt., 5.2 oz. (5 claimed); moisture, 3.4%; protein, 0.33% (0.55%  
claimed); total carbohydrates, 91.8% (38.9 claimed); calories  
per piece, 14 (5 claimed).

Deficiencies: Carbohydrate and calorie contents excessive re-  
lative to claims.

SG-942 Golden Apples, The Calorie Conscious Candy.  
Protein, 1.0% (claimed, 0.55%); carbohydrates, 85.5% (claim-  
ed, 38.9%); fat, 8.85% (claimed, 3.53%); calories per piece,  
15 (claimed, 5).

Deficiencies: Carbohydrate and calorie contents excessive re-  
lative to claims.

Previous 7 yrs: Total samples, 1  
Samples deficient, 1

## WEST SUFFIELD

Anthony Kuras, Mountain Road

JW-163 Strawberries. Pesticide residues, within tolerances.Previous 7 yrs: Total samples, 1  
Samples deficient, 0

## WETHERSFIELD

J. W. Anderson &amp; Sons, Broad Street

JW-298 Cucumbers. Pesticide residues, within tolerances.Previous 7 yrs: Total samples, 7  
Samples deficient, 4

Associated Grocers, 24 Maple Street

JM-258 Instant Quaker Oatmeal. Organoleptic tests, normal.JM-259 Ken-L Ration Bisket Dog Food. Odor and appearance, normal.

Previous 7 yrs: Total samples, 0

Family Drug Store, Silas Deane Hwy.

JC-3 Close-Up Toothpaste. Visual examination, satisfactory.

Previous 7 yrs: Total samples, 0

First National Stores, Inc., 657 Silas Deane Hwy.

JM-23 Post Raisin Bran. Visual examination, insect webbing present.  
Deficiency: Adulterated by insect infestation.JM-24 Post Raisin Bran. Visual examination, satisfactory.JM-36 Finast Burgers For Dogs. Visual examination, insect infestation present.  
Deficiency: Adulterated by insects.JM-37 Finast Dog Food Chunks. Visual examination, insect infestation present.  
Deficiency: Adulterated by insects.

## WETHERSFIELD (Cont.)

First National Stores, Inc. (Cont.)

JM-38 Finast Dog Food Bits. Visual examination, insect infestation present.  
Deficiency: Adulterated by insects.JM-215 One Pie Squash. Sodium chloride, 0.07%.JM-216 One Pie Pumpkin. Sodium chloride, 0.052%.JM-217 JD Garden Gem Tomatoes. Sodium chloride, 0.11%.KN-9630 Cains Potato Chips. Fill of container, 75%; net wt., 12.0 oz. (12 claimed).KN-9631 Ruffles. Fill of container, 76%; net wt., 10.2 oz. (9 claimed).JW-320 Breakstone Cottage Cheese. Pesticide residues, within tolerances.Previous 7 yrs: Total samples, 14  
Samples deficient, 3

The Great Atlantic &amp; Pacific Tea Co., 1021 Silas Deane Highway

JM-41 Nabisco Chicken in a Bisket. Fill of container, 65%.JM-93 Purina Cat Chow. No foreign material detected.JM-94 Gaines Gravy Train Dog Food. No foreign material detected.JM-95 Purina Dog Chow. No foreign material detected.JM-96 Chuck Wagon Instant Dinner for Dogs. No foreign material detected.JW-321 A & P Cottage Cheese. Pesticide residues, within tolerances.Previous 7 yrs: Total samples, 15  
Samples deficient, 0

Kycia Farm, Highland Street

JW-293 Sweet Corn. Pesticide residues, within tolerances.

## WETHERSFIELD (Cont.)

## Kycia Farm, (Cont.)

JW-294 Tomatoes. Pesticide residues, within tolerances.

Previous 7 yrs: Total samples, 0

## Medi Mart, 1390 Berlin Tpk.

JM-213 Lady Anne Brand (mixed nuts). Peanuts, 89.2%; cashews, 2.2%; Brazils, 4.4%; filberts, 3.1%; almonds, 1.1%. Deficiencies: Product name should be "mixed nuts"; excessive peanuts; insufficient almonds.

JM-214 Lady Anne Brand (mixed nuts). Peanuts, 85.9%; cashews, 4.0%; Brazils, 8.6%; filberts, 0.7%; almonds, 0.7%. Deficiencies: Product name should be "mixed nuts"; excessive peanuts; insufficient filberts and almonds.

Previous 7 yrs: Total samples, 2  
Samples deficient, 2

## Morris Farm, Broad Street

JW-297 Cucumbers. Pesticide residues, within tolerances.

Previous 7 yrs: Total samples, 4  
Samples deficient, 1

## Mott's, Silas Deane Hwy.

DL-12 North Sea Snow White Crab Meat. No visible foreign material detected.

JM-3 Perri Italian Brand Sausage. Visual examination, satisfactory; fat, 24%; ascorbic acid, none found.

JM-112 Pope Brand Pure Olive Oil. Butyro refraction at 25°, 61.3 (pure olive oil range, 60-64); tests for the presence of mineral oil, peanut oil, and cottonseed oil, negative.

JM-124 Dairy Rich Farms Enriched Hamburg Rolls. Moisture, 35.9%; fat, 14.5%; egg content, 2.5%; butter fat, 6%; artificial color, none found.

JM-128 Ground Beef. Fat, 24.0%; sulfite, added color, starch, dry skin milk, none found.

JM-239 Shop-Rite Coffee Instant Breakfast. Microscopic examination, satisfactory.

JM-278 Mott's Apple Juice. Specific gravity at 20/20, 1.048 (Brix equivalent, 11.8°).

## WETHERSFIELD (Cont.)

## Mott's Shop Rite (Cont.)

KF-5356 Lean Ground Beef. Total water, 57%; added water, none; fat, 23%; protein, 19%; sulfite, none found.

JW-319 Axelrod's Cottage Cheese. Pesticide residues, within tolerances.

Previous 7 yrs: Total samples, 76  
Samples deficient, 16

## Popular Markets, Silas Deane Hwy.

JW-322 Sealtest Cottage Cheese. Pesticide residues, within tolerances.

Previous 7 yrs: Total samples, 16  
Samples deficient, 7

## Stop &amp; Shop, Jordan Lane

JM-86 Golden Gems Peaches (canned). Insect infestation, none found.

JM-87 Golden Gems Peaches (canned). Insect infestation, none found.

JM-135 Star Kist Solid White Tuna. Organoleptic tests, normal.

JM-192 Ground Beef. Fat, 26.0%; sulfite, none found.

JM-195 Hollywood Brand Milk Shakes (candy). Foreign material, none found.

JM-264 Ground Beef. Fat, 26.9%; sulfite, none found.

Previous 7 yrs: Total samples, 0

## Wells Pharmacy, Wells Road

JW-145 Cott Low Calorie Pale Dry Ginger Ale. Visual examination, satisfactory.

Previous 7 yrs: Total samples, 0

## WILLIMANTIC

Fruit Hill Farm, Ballamahack Road  
 JW-461 Rome Apples. Pesticide residues, within tolerances.

Previous 7 yrs: Total samples, 0

Mott's Shop-Rite, 1601 West Main Street  
 FW-993 Campbell's Pork and Beans with Tomato Sauce.  
 Visual examination, satisfactory.

Previous 7 yrs: Total samples, 0

Francis Ryan, 21 Sheldon Street  
 JW-460 Apples. Pesticide residues, within tolerances.

Previous 7 yrs: Total samples, 0

## WILSON

Mott's Inc., 280 Windsor Avenue  
 AL-2358 Ground Beef. Fat, 32.1%; sulfite, none found.  
Deficiency: Excessive fat.

JK-314 Hamburg. Fat, 19.9%; sulfite, none found.

Previous 7 yrs: Total samples, 3  
 Samples deficient, 1

Stop n' Save

KF-5529 Sunrise Orange Drink. Solids, 4.43 g per 100 ml.; fat, 0.02 g per 100 ml (claimed, no fat); fiber, none found; protein, 0.05 g per 100 ml (claimed, no protein); carbohydrates, 4.30 g per 100 ml (claimed, 4.1%); calories per fluid oz., 5 (claimed, 5); estimated juice content, 10%.  
Deficiency: Although represented as a dietary product, the calorie content is not significantly reduced.

KF-5531 Slimtreats Diet Choco-Nougat with Crushed Peanuts;  
 KF-5532 Slimtreats Chocolate Covered Raisins.  
Deficiencies: Calorie and sodium content claims not significantly lower than the contents of ordinary candy of these types.

Previous 7 yrs: Total samples, 0

## WILTON

Peabody Food Corp., Kentucky Roast Beef  
 KF-5460 Beef Pattie. Fat, 25%; sulfite, none found; odor, stale.

Deficiency: Stale meat.

KF-5461 Beef Pattie. Fat, 26%; sulfite, none found; odor, fresh.

KF-5462 Beef Pattie. Fat, 26%; sulfite, none found; odor, stale.

Deficiency: Stale meat.

Previous 7 yrs: Total samples, 0

## WINDSOR

Walter Badnurz, 298 Bloomfield Avenue  
 JW-128 Lettuce. Pesticide residues, within tolerances.

Previous 7 yrs: Total samples, 5  
 Samples deficient, 0

Walter Becker, 215 Matianuck Avenue  
 JW-100 Winter Spinach. Pesticide residues, within tolerances.

JW-194 Turnip Greens. Pesticide residues, within tolerances.

JW-195 Swiss Chard. Pesticide residues, within tolerances.

Previous 7 yrs: Total samples, 8  
 Samples deficient, 0

Victor Latonie, 59 Chestnut Drive  
 JW-291 Sweet Corn. Pesticide residues, within tolerances.

Previous 7 yrs: Total samples, 0

Mott's Shop-Rite, Windsor Avenue  
 JK-239 Freezer Queen Beef Patties. Organoleptic tests, satisfactory.

JK-345 Shop-Rite Solid Pack White Tuna. Organoleptic tests, normal.

## WINDSOR (Cont.)

## Mott's Shop-Rite (Cont.)

Previous 7 yrs: Total samples, 2  
Samples deficient, 1

## Walter Nasuta, 33 Three Rod Road

JW-196 Collard Greens. Pesticide residues, within tolerances.

Previous 7 yrs: Total samples, 5  
Samples deficient, 0

## North Meadow Farm, Meadow Street

JW-91 Dandelions. Pesticide residues, within tolerances.

JW-101 Winter Spinach. Pesticide residues, within tolerances.

JW-120 Beet Greens. Pesticide residues, within tolerances.

JW-121 Collard Greens. Pesticide residues, within tolerances.

JW-122 Mustard Greens. Pesticide residues, within tolerances.

JW-123 Broccoli Rabe. Pesticide residues, within tolerances.

JW-124 Bibb Lettuce. Pesticide residues, within tolerances.

JW-125 Salad Bowl Lettuce. Pesticide residues, within tolerances.

JW-126 Boston Lettuce. Pesticide residues, within tolerances.

JW-127 Radishes. Pesticide residues, within tolerances.

JW-329 Carrots. Pesticide residues; heptachlor, 0.01 p.p.m.; heptachlor epoxide, 0.08 p.p.m.  
Deficiency: Excessive heptachlor and heptachlor epoxide residues (tolerance is zero).

JW-330 Egg Plant. Pesticide residues, within tolerances.

## WINDSOR (Cont.)

## North Meadow Farm, (Cont.)

JW-360 Carrots. Pesticide residues, within tolerances.

JW-361 Carrots. Pesticide residues, within tolerances.

JW-362 Carrots. Pesticide residues, within tolerances.

JW-363 Carrots. Pesticide residues, within tolerances.

Previous 7 yrs: Total samples, 15  
Samples deficient, 2

## Okon Bros., 288 Matianuck Avenue

JW-192 Bibb Lettuce. Pesticide residues, within tolerances.

JW-193 Endive. Pesticide residues, within tolerances.

Previous 7 yrs: Total samples, 7  
Samples deficient, 0

## William Slipkus, Poquonock Avenue

JW-389 Squash. Pesticide residues, within tolerances.

JW-390 Beets. Pesticide residues, within tolerances.

Previous 7 yrs: Total samples, 3  
Samples deficient, 0

## Stop n' Save Supermarket, 19 Meadow Road

JK-322 Hamburg. Fat, 32.8%; sulfite, none found.  
Deficiency: Excessive fat.

JK-335 Hamburg Patties. Fat, 24.5%; sulfite, none found.

JK-349 Hamburg. Fat, 27.6%; sulfite, none found.

Previous 7 yrs: Total samples, 0

## WINDSOR LOCKS

## Charland Rexall Pharmacy, 70 Main Street

PS-1234 Similac 20 (6 bottles). Each bottle contained rings and areas of dried residue which did not dissolve on vigorous shaking; taste and odor appeared normal.

## WINDSOR LOCKS (Cont.)

## Charland Rexall Pharmacy (Cont.)

Deficiency: Insoluble residue indicates product is old or improperly prepared.

Previous 7 yrs: Total samples, 0

## Cumberland Farm Store, Turnpike Road

JK-319 Leo's Twin Chewy Brownies. Visual examination, satisfactory.

Previous 7 yrs: Total samples, 0

## First National Stores, Inc., 22 Turnpike Road

AF-1202 Hamburg. Fat, 25%; sulfite, none found.

Previous 7 yrs: Total samples, 2  
Samples deficient, 0

## Popular Super Market, 5 Dexter Plaza

JK-300 Ground Beef. Fat, 35.8%; sulfite, none found.

Deficiency: Excessive fat.

JK-330 Hamburg. Fat, 26.3%; sulfite, none found.

Previous 7 yrs: Total samples, 4  
Samples deficient, 1

## Sluzinski Bros., North Street

JW-392 Sweet Corn. Pesticide residues, within tolerances.

Previous 7 yrs: Total samples, 3  
Samples deficient, 0

## Frank Szeponski, 344 North Street

JW-391 Turnips. Pesticide residues, within tolerances.

Previous 7 yrs: Total samples, 1  
Samples deficient, 0

## F. W. Woolworth Co., Dexter Plaza

JK-307 Smarties Candy Medallion. Microscopic examination, dirt particles and cellulose fibers present.

Deficiency: Foreign material present.

Previous 7 yrs: Total samples, 0

## WOLCOTT

## Pik-Kwik Stores, Inc., 816 Wolcott Road

DT-122 Sammys New Fresh Tasty Treat. The product is pickles although in addition cabbage, tomatoes and peppers are listed as ingredients. The sample was fermenting when examined.

Deficiencies: Misbranded and adulterated because of decomposition.

DT-123 Buitoni Parmesan Cheese. Moisture, 15.4% (30% max. permitted); ash, 7.6%; fat, 29.0% (32% min. required); protein, 44.4%; carbohydrate, 3.6%.

Deficiency: Low in fat content.

DT-147 Schachner's Kosher Pickles. Ascorbic acid, sodium benzoate, none found.

Previous 7 yrs: Total samples, 9  
Samples deficient, 4

## WOODBIDGE

## Emedio Luciani, Amity Road

JW-110 Spinach. Pesticide residues, within tolerances.

Previous 7 yrs: Total samples, 6  
Samples deficient, 0

## Anthony Mastramarino, 19 Litchfield Tpk.

JW-256 Tomatoes. Pesticide residues, within tolerances.

JW-257 Peppers. Pesticide residues, within tolerances.

Previous 7 yrs: Total samples, 5  
Samples deficient, 0

## Perrotti Bros., Litchfield Tpk.

JW-258 Boston Lettuce. Pesticide residues, within tolerances.

JW-259 Romaine Lettuce. Pesticide residues, within tolerances.

JW-260 Endive. Pesticide residues, within tolerances.

Previous 7 yrs: Total samples, 4  
Samples deficient, 0

## WOODBURGE (Cont.)

Salvatore Perrotti, 1722 Litchfield Tpk.

JW-109 Dandelion. Pesticide residues, within tolerances.JW-113 Boston Lettuce. Pesticide residues, within tolerances.JW-261 Beet Greens. Pesticide residues, within tolerances.Previous 7 yrs: Total samples, 9  
Samples deficient, 0

Woodbridge Orchard, Newton Road

JW-450 McIntosh Apples. Pesticide residues, within tolerances.JW-451 Red Delicious Apples. Pesticide residues, within tolerances.Previous 7 yrs: Total samples, 2  
Samples deficient, 0

## WOODBURY

First National Store, Main Street

JK-215 Colonial Smoked Shoulder Butt. Odor and appearance, satisfactory.

Previous 7 yrs: Total samples, 0

## WOODSTOCK

Joy's Orchard, Rt. 169

JW-435 Cortland Apples. Pesticide residues, within tolerances.Previous 7 yrs: Total samples, 2  
Samples deficient, 0

Lyonsdale Farm, Rt. 169

JW-436 McIntosh Apples. Pesticide residues, within tolerances.

## WOODSTOCK (Cont.)

Lyonsdale Farm (Cont.)

Previous 7 yrs: Total samples, 3  
Samples deficient, 0

Woodstock Orchards, Rt. 16A

JW-434 Cortland Apples. Pesticide residues, within tolerances.Previous 7 yrs: Total samples, 3  
Samples deficient, 0

## YANTIC

Driscoll's Dairy

PG-1788 Vitamin D Milk. Vitamin D content, satisfactory.Previous 7 yrs: Total samples, 5  
Samples deficient, 0



THE CONNECTICUT  
AGRICULTURAL EXPERIMENT STATION  
NEW HAVEN, CONNECTICUT 06504

*James E. Harshbarger*  
Director

PUBLICATION



**POSTAGE PAID**  
United States Department of Agriculture