

APPLICATION FOR ABSENTEE BALLOT

You are receiving this application for an absentee ballot because, due to COVID-19, the Secretary of the State has sent an application to every eligible voter in the state. Pursuant to Executive Order 7QQ, COVID-19 may be used as a valid reason for requesting a ballot.

Section I. – Applicant’s Information

Name: _____ Date of Birth _____

Home Address: _____ Zip Code _____
(Number, Street, Town)

Telephone No. _____ E-mail Address _____

Mailing Address: _____

(Use only if the mailing address is different from the address above.)

Date of Primary AUGUST 11, 2020 Republican ____ Democratic ____

For Municipal Clerk’s Use		
Outer Envelope Serial No.		
Date Forms Issued		
Check 	Mailed to Applicant <input type="checkbox"/>	Given to Applicant Personally <input type="checkbox"/>
Pol. Subdivision	Voting District No.	

Section II. – Statement of Applicant

I, the undersigned applicant, believe that I am eligible to vote at the primary indicated above. Pursuant to Executive Order No. 7QQ, I expect to be unable to appear at the polling place during the hours of voting and hereby apply for an absentee ballot: *(check only one)*

COVID-19 **▶ All voters are able to check this box, pursuant to Executive Order 7QQ ◀**

My active service in the Armed Forces of the United States

My absence from the town during all of the hours of voting

My illness

My religious tenets forbid secular activity on the day of the election, primary or referendum

My duties as a primary, election or referendum official at a polling place other than my own during all of the hours of voting

My physical disability

Section III. – Applicant’s Declaration

I declare, under the penalties of false statement in absentee balloting, that the above statements are true and correct, and that I am the applicant named above. *(Sign your legal name in full. If you are unable to write, you may authorize some one to write your name and the date in the spaces provided, followed by the word “by” and the signature of the authorized person. Such person must also complete section IV below.)*

Signature of Applicant: _____ Date Signed: _____

Section IV. – Declaration of person providing assistance *(Completed by any person who assists with completion of application)*

I sign this application under penalties of false statement in absentee balloting.

Signature: _____ Printed Name: _____ Tel. No: _____

Residence Address: _____

SPECIAL INSTRUCTIONS

Connecticut law allows you to receive an absentee ballot if you cannot appear at your assigned polling place on primary day because of active service in the Military, absence from the town during all of the hours of voting, illness, religious tenets forbid secular activity on the day of the primary, duties as a primary official at a polling place other than your own during all of the hours of voting, or physical disability. The State of Connecticut, via Executive Order 7QQ, as interpreted by the Secretary of the State pursuant to CGS §9-3, has determined (1) that having a pre-existing illness allows you to vote by absentee ballot because your pre-existing illness would prevent you from appearing at your designed polling place or (2) that absent a widely available vaccine, the existence of the COVID-19 virus allows you to vote by absentee ballot if you so choose for your own safety. To receive your absentee ballot please complete and sign this application (be sure to check “Illness” for reason (1) or “COVID-19” for reason (2) above) and return it to your Town Clerk using the enclosed postage prepaid envelope. Your absentee ballot will be mailed to you. If you do not receive your absentee ballot within one week contact your local Town Clerk’s office.

STEP 1

MARK YOUR ABSENTEE BALLOT

Completely fill in the oval next to your choice(s) using a black pen.

To vote for a candidate whose name is not on the ballot: Fill in the oval to the left of "Write-in" and print the name clearly in the box.

If you make a mistake while marking your ballot do not cross out. Instead call your local Town Clerk's office to make arrangements to receive a replacement ballot

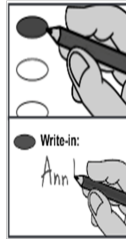

STEP 2

COMPLETE THE INNER ENVELOPE

Insert the voted ballot into the inner envelope (marked B) and seal the envelope.

Sign your name and date the envelope.

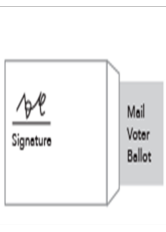

STEP 3

MAIL OR HAND-DELIVER YOUR BALLOT

Place completed inner envelope into the larger mailing envelope (marked C).

Mail the envelope or hand-deliver the envelope to the Town Clerk of your city or town.

Your Town Clerk must receive your absentee ballot by 8:00 p.m. on Election Day.

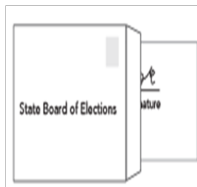

- Any elector who has returned an absentee ballot and who finds he is able to vote in person shall proceed before ten o'clock a.m. on election, primary or referendum day to the municipal clerk's office and request that his ballot be withdrawn. The municipal clerk shall mark the ballot "rejected". The municipal clerk shall give the elector a signed statement directed to the moderator of the voting district in which the elector resides stating that the elector has withdrawn his absentee ballot and may vote in person.
- No absentee ballot shall be rejected as a marked ballot unless, in the opinion of the moderator, it was marked for the purpose of providing a means of identifying the voter who cast it.
- Any (1) person who executes an absentee ballot for the purpose of informing any other person how he votes, or procures any absentee ballot to be prepared for such purpose, (2) municipal clerk or moderator, elector appointed to count any absentee ballot or other person who wilfully attempts to ascertain how any elector marked his absentee ballot or how it was cast, (3) person who unlawfully opens or fills out, except as provided in section 9-140a with respect to a person unable to write, any elector's absentee ballot signed in blank, (4) person designated under section 9-140a who executes an absentee ballot contrary to the elector's wishes, or (5) person who wilfully violates any provision of chapter 145, shall be guilty of a class D felony.
- A person is guilty of false statement in absentee balloting when he intentionally makes a false written statement in or on or signs the name of another person to the application for an absentee ballot or the inner envelope accompanying any such ballot, which he does not believe to be true and which statement or signature is intended to mislead a public servant in the performance of his official function.

NOTE: WHEN SEALING ENVELOPES PLEASE DO NOT LICK ENVELOP TO SEAL. USE AN ALTERNATIVE METHOD SUCH AS A SPONGE OR WET CLOTH TO MOISTEN THE CLOSE TAB.