

State of Connecticut

ONE HUNDRED AND FORTY-SEVENTH
REGISTRATION REPORT

of

BIRTHS, MARRIAGES, DIVORCES AND DEATHS

for the

YEAR ENDING DECEMBER 31, 1994

Published by

THE CONNECTICUT DEPARTMENT OF PUBLIC HEALTH

HARTFORD, CT

September, 1996

Price: \$10.00

ACKNOWLEDGMENTS

Prepared by:

**Office of Policy, Planning, and Evaluation
Policy, Planning, and Analysis Unit**

Federico A. Amadeo,
Associate Research Analyst

Carol E. Bower,
Associate Research Analyst

Lloyd M. Mueller,
Epidemiologist IV Supervisor

We gratefully acknowledge the contributions of the following staff
of the Connecticut Department of Public Health:

**Office of Policy, Planning, and Evaluation
Policy, Planning, and Analysis Unit**

Donald Iodice, *Health Program Associate*

Noreen P. Passardi, *Economist I*

Donna M. Winiarski, *Administrative Assistant*

**Office of Policy, Planning, and Evaluation
Vital Records**

John N. Boccaccio, *Registrar of Vital Records*

Jean C. Bushey, *Quality Assurance Coordinator*

Dianne Gustafson, *Office Assistant*

Judith Lobis, *Quality Assurance Coordinator*

**Bureau of Administrative and Support Services
Data Processing Unit**

Phil Mollison, *Chief, Data Processing*

Conrad Wopperer, *Data Processing Systems Developer 3*

CONNECTICUT DEPARTMENT OF PUBLIC HEALTH
410 Capitol Avenue
P.O. Box 340308
Hartford, CT 06134-0308

<http://www.ctstateu.edu/~dph>

CONNECTICUT DEPARTMENT OF PUBLIC HEALTH

410 CAPITOL AVENUE
P.O. BOX 340308
HARTFORD, CONNECTICUT 06134-0308

September 15, 1996

Stephen A. Harriman
Commissioner of Public Health

Commissioner:

I have the honor to submit the annual Registration Report for the year 1994, prepared by the staff of the Office of Policy, Planning, and Evaluation. At this time I wish to express my appreciation for the work performed by all the staff in preparing this report, including the Vital Records staff, who are responsible for overseeing the registration of vital events and for data collection and coding, and the staff of the Data Processing Division, Bureau of Administrative and Support Services, who are responsible for data entry and file maintenance.

Respectfully,

Marie V. Roberto, Chief
Office of Policy, Planning, and Evaluation

CONTENTS

ACKNOWLEDGMENTS	ii
LETTER TO THE COMMISSIONER	iii
CONTENTS	v
LIST OF TABLES	viii
LIST OF FIGURES	ix
THEN AND NOW	x
Highlights of Connecticut Vital Statistics, 100 Years Ago and Today	x
Leading Causes of Death, 1894 and 1994	x

INTRODUCTION 1

<i>Completeness of Registration</i>	1
<i>Comparability of Cause-of-death Data</i>	1
<i>Comparison of Rates and Percentage</i>	1
<i>Reporting by Local Health Districts</i>	1
<i>Recent Changes in Reporting of Mother's Race and Ethnicity for Births</i>	2
<i>For Further Information</i>	2

POPULATION 3

<i>Age and Sex</i>	3
<i>Towns</i>	3

BIRTHS 4

<i>Demographic Factors</i>	4
Town of Residence	4
Mother's Race and Ethnicity	4
Sex	4
Place of Delivery	4
Live Birth Order and Plurality	4
Mother's Presumptive Marital Status	4
Mother's Age	5
<i>Low Birthweight</i>	5
Race/Ethnicity	5
Sex	5
Plurality	5
Mother's Presumptive Marital Status	6
Mother's Education	6
Mother's Age	6
Initiation of Prenatal Care	6
Adequacy of Prenatal Care	6
Town of Residence	6

- Premature Births* 6
 - Race/Ethnicity 7
 - Place of Delivery 7
 - Plurality 7
 - Mother's Presumptive Marital Status 7
 - Mother's Education 7
 - Mother's Age 7
 - Initiation of Prenatal Care 7
 - Adequacy of Prenatal Care 8

- Births to Teenage Mothers* 8

- Prenatal Care* 8
 - Initiation of Prenatal Care 8
 - Adequacy of Prenatal Care 8

FETAL DEATHS 9

- Town of Residence* 9
- Low Birthweight and Premature Delivery* 9
- Leading Causes of Fetal Death* 10

INFANT DEATHS 10

- Infant's Race* 10
- Town of Residence* 10
- Leading Causes of Infant Death* 10

DEATHS (ALL AGES) 11

- All Causes of Death* 11
 - Town of Residence 11
 - Median Age at Death 11
- Leading Causes of Death* 12
 - Age and Sex 12
 - Age <1 Year 12
 - Ages 1-34 Years 12
 - Ages 35-44 Years 13
 - Ages 45-74 Years 13
 - Ages 75+ Years 13
- Selected Causes of Death* 13
 - Sex 14
 - Age 14

AGE-ADJUSTED MORTALITY RATES (1970, 1980, & 1984-1994) 15

- All Causes of Death* 15
- Human Immunodeficiency Virus Infection* 15
- Other Selected Causes of Death* 15
 - AAMRs That Increased in 1994 15
 - AAMRs That Decreased in 1994 15
 - AAMRs That Did Not Change in 1994 15

MARRIAGES 19

Marriage Rate 19

Number of Prior Marriages and Prior Marital Status 19

Town of Registration 19

DIVORCES 19

Divorce Rate 19

Grantees and Minor Children 19

Duration of Marriages 19

NOTES 20

TABLES (Tables Section) 1

APPENDICES (Appendices Section) 1

I Rate Definitions 1

II Health District Definitions 2

III Glossary 3

IV Age-adjusted Mortality Rates for Selected Causes of Death: 1970 and 1980-1994 6

V Connecticut Resident Births, 1994: Natality Characteristics for Selected Towns, Based on Pre-1991 Method of Classifying Mother's Race 7

READER SURVEY FORM

LIST OF TABLES

Table	Page (Tables Section)
1 Connecticut 1994 estimated population by age and sex	1
2A Connecticut 1994 population, births, deaths, fetal deaths, and infant deaths by place of occurrence and residence, and marriages by place of occurrence	2
2B Connecticut 1994 resident births, deaths, fetal deaths, and infant deaths, by mother's race and Hispanic ethnicity, for counties, health districts, and towns	10
3 Connecticut resident births, 1994: Birthweight and gestational age by mother's race, Hispanic ethnicity, sex, place of delivery, plurality, birth order, marital status estimate, education, mother's age, timing of prenatal care, and adequacy of prenatal care	18
4 Connecticut resident births, 1994: Births to teenage mothers, low birthweight, and late/non-adequate prenatal care for counties, health districts, and towns by mother's race and Hispanic ethnicity	25
5 Connecticut resident fetal deaths, 1994: Birthweight and gestational age by mother's race and Hispanic ethnicity, sex, place of delivery, gestational age, plurality, and mother's age	54
6 Connecticut resident fetal deaths, 1994: Cause of death by mother's race, Hispanic ethnicity, and gestational age	59
7 Connecticut residents, 1994: Infant, neonatal, and postneonatal deaths by infant's race and Hispanic ethnicity, for counties, health districts, and towns	60
8 Connecticut residents, 1994: Infant, neonatal, and postneonatal deaths by infant's race and Hispanic ethnicity and cause of death	65
9 Connecticut resident deaths, 1994: Age of decedent by cause of death, race, Hispanic ethnicity, and sex	67
10 Connecticut residents, 1994: Five leading causes of deaths by age and sex	86
11 Number of this marriage for brides and for grooms in marriages occurring in Connecticut, 1994	101
12 Marriages by previous marital status of bride and groom, Connecticut, 1994	101
13A Number of divorces by county, Connecticut, 1994	102
13B Number of divorces by party to whom granted, Connecticut, 1994	102
14 Children under 18 affected by divorces, Connecticut, 1994	102
15 Duration of marriage at time of divorce, Connecticut, 1994	103

LIST OF FIGURES

Figure		Page
1	Percent population pyramid of Connecticut, 1994	3
2	Age-adjusted mortality rates for selected causes of death, Connecticut, 1970, 1980, and 1984-1994	16
3	Age-adjusted mortality rates for selected causes of death, Connecticut, 1970, 1980, and 1984-1994. All causes, diseases of the heart, malignant neoplasms, cerebrovascular disease	17
4	Age-adjusted mortality rates for selected causes of death, Connecticut, 1970, 1980, and 1984-1994: Unintentional injuries, chronic obstructive pulmonary disease(COPD), pneumonia & influenza, diabetes mellitus	17
5	Age-adjusted mortality rates for selected causes of death, Connecticut, 1970, 1980, and 1984-1994: Human immunodeficiency virus, motor vehicle accidents, septicemia, suicide	18
6	Age-adjusted mortality rates for selected causes of death, Connecticut, 1970, 1980, and 1984-1994: Chronic liver disease & cirrhosis, homicide, nephritis & nephrotic disease, atherosclerosis	18

THEN AND NOW

Highlights of Connecticut Vital Statistics 100 Years Ago and Today^a

Statistic or event	1894	1994
Population (estimated)	815,257	3,275,251
Live births	19,493	45,795
Rate (per 1,000 population)	23.9	14.0
Deaths	13,699	29,242
Rate ^b (per 1,000 population)	16.8	8.9
Fetal deaths	852	298
Rate ^b (per 1,000 live births)	43.7	6.5
Infant deaths (<1 year old)	2,812	364
Rate (per 1,000 live births)	144.3	7.9
Marriages	5,830	22,720
Rate (per 1,000 population)	14.3	13.9
Divorces	367	11,285
Rate (per 1,000 population)	0.9	6.9
Ratio of divorces to marriages	1 to 15.8	1 to 2.0

^a The 1893 Registration Report did not distinguish between events by residence and occurrence. The 1994 figures are by residence.

^b Death rates are expressed as "crude rates."

^c Fetal deaths were called "still births" in the 1894 Registration Report.

Leading Causes of Death: 1894 and 1994

Rank	1894^a		1994	
	Cause of death	Number	Cause of death	Number
1	Consumption ^b	1,311	Diseases of the heart	9,715
2	Pneumonia	1,118	Cancer	7,128
3	Infantile diarrhoeas	943	Cerebrovascular disease	1,825
4	Apoplexy ^c	583	COPD ^f	1,183
5	Accidents ^d	566	Pneumonia & influenza	1,170
6	Old age ^e	489	Unintentional injuries	1,004
7	Bronchitis	446	Diabetes mellitus	627
8	Heart disease	432	HIV infection	564
9	Cancer	416	Septicemia	389
10	Cerebral meningitis	323	Suicide	320

^a From Connecticut's *Registration Report for the Year Ending December 31, 1894*, Diagram E, Table VI, and Table XI. Deaths from other causes of interest included homicides (8), suicides (113), smallpox (13), measles (30), syphilis (16), chronic alcoholism (32), breast cancer (57), bedsores (3), kicked by cow or horse (3), run over by wagon or fire engine (4), and execution by hanging (1).

^b Pulmonary tuberculosis.

^c Cerebrovascular disease; stroke.

^d The most common causes of accidental death in 1894 were railroad injuries (132) and drowning (104).

^e "Old age" began at age 50 years.

^f COPD = Chronic obstructive pulmonary disease (chronic bronchitis, emphysema, etc.).

INTRODUCTION

The Annual Registration Report of Vital Statistics, 1994, is a statistical summary of vital events for the State of Connecticut. The State's vital statistics data base contains records pertaining to five types of events: births; deaths; fetal deaths; marriages; and divorces.

Certain qualifications must be made with regard to the data contained herein, and should be kept in mind when examining the data tables.

Completeness of Registration

The Connecticut Department of Public Health reciprocates with other states and the provinces of Canada in exchanging copies of birth and death records for non-residents. Registration of births in Connecticut is essentially 100% complete, and there is virtually no under-reporting of deaths. Because there is no interstate transfer of marriage, divorce, or fetal death records, it is not possible to determine the completeness of registration of these events to Connecticut residents.

Comparability of Cause-of-death Data

The system for classifying cause of death, the *International Classification of Diseases (ICD)*, is revised approximately every ten years to reflect changes in medical practices and new medical knowledge. As each ICD revision results in a degree of discontinuity in cause-of-death statistics, a ratio of comparability is used to adjust for classification changes in the revisions. Causes of death in 1994 were coded using the ninth revision of the ICD (known as the ICD-9), which became effective in 1979, and using the *Addendum to the International Classification of Diseases Ninth Revision* for the classification of infection with human immunodeficiency virus.

Comparison of Rates and Percentages

Rates were calculated using the equations given in Appendix I. Caution should be used in drawing conclusions based on rates or percentages that were calculated from small numbers of events. Due to the variability of these figures, the data tables do not contain rates or percentages for less than five related events. *Percentages based on birth data do not include records from which information about the characteristic of interest was missing.* The term "unknown" as used in this report includes both "missing" responses (no code entered) and responses coded as "unknown."

Reporting by Local Health Districts

Summary statistics are reported for multi-town Local Health Districts in several tables. Summations for local health districts may enable local health agencies to better understand and serve their resident populations. The composition of the respective health districts reflects membership as of **June 8, 1995** (see listing in Appendix II).

Recent Changes in Reporting of Mother's Race and Ethnicity for Births

In the 1988-1990 *Registration Reports*, the mother's race on the birth record was categorized without regard to ethnicity, such that a single birth could be counted twice in the report (e.g., as white or black *and* as Hispanic or non-Hispanic). Beginning with the 1991 *Registration Report*, the race and ethnicity classifications were modified to consist of three mutually exclusive groups: white non-Hispanic; black non-Hispanic; and Hispanic (of any race).^{*} These categories are consistent with those used by the National Center for Health Statistics, Centers for Disease Prevention and Control, thus allowing Connecticut statistics to be compared with national figures. (Please see the 1991 *Registration Report* for further explanation of this change.)

For readers who are interested in birth tabulations based on the mother's race/ethnicity classification used before 1991, comparable data are given in Appendix V. This appendix contains statistics for the eight towns with 1,000 or more births, presented in the same format as Table 4 ("Connecticut Resident Births, 1994"). These eight towns accounted for about 74% of births to Hispanic mothers, but only about 31% of all resident births in 1994.

For Further Information

Definitions of the technical terms used in this document are given in the *Glossary* at the end of this report (Appendix III). Supplemental tables containing 1994 town-specific information in the format of Table 8 (Infant Mortality) and Table 9 (Mortality, by Age) also are available. Additional 1994 vital statistics data are included in the *AVSS Advance Natality Report for Connecticut Residents, January-December 1994 Birth Data*. These publications can be obtained from the Connecticut Department of Public Health, Office of Policy, Planning, and Evaluation.

Mailing address: 410 Capitol Avenue, 13PPE
P.O. Box 340308
Hartford, Connecticut 06134-0308

Telephone: (860) 509-7154
FAX: (860) 509-7160

E-mail address: dph@www.ctstateu.edu

Home page on world wide web: <http://www.ctstateu.edu/~dph>

^{*} Table 2B is an exception to the general use of the composite race/ethnicity in the classification of birth data. Birth figures for this table were tabulated with separate race and ethnicity classifications (i.e., *white*, *black*, and *Hispanic*). This classification structure was retained to enable direct comparability with death data, which are given in the same table, and to make it easier for readers to compute mortality rates.

POPULATION

Age and Sex

The estimated July 1, 1994 population of Connecticut was 3,275,251 [1], which is 11,865 (0.4%) lower than the July 1, 1990 census count of 3,287,116 and 2,059 (0.06%) lower than the 1993 estimate. Of the total population, 1,587,176 were males and 1,688,075 were females. In the age groups from <1 year through 20-24 years, the number of males exceeded that of females. In all subsequent 5-year age cohorts, females exceeded males, and by ages 75-79, 80-84, and 85+ years, females outnumbered males by ratios of 3:2, 2:1, and 3:1, respectively (Fig. 1, Table 1). These ratios have been the same since 1989.

Towns

Compared to the 1990 census populations, the 1994 estimated populations were lower in 56 Connecticut towns and higher in 113 towns [2]. Seventeen towns lost 1,000 or more residents, and two towns (New Milford and Stamford) grew in population by more than 1,000. New Haven lost the most people (5,385) and Stamford gained the most (1,894). Mansfield lost the greatest percentage of residents (11.4%), and Canaan had the greatest percentage gain (15.8%). Among the five towns with populations greater than 100,000, the estimated populations of four towns decreased between 1990 and 1994 (New Haven, -4.1%; Bridgeport, -3.5%; Hartford, -3.1%; Waterbury, -1.0%); the estimated population of the fifth town, Stamford, increased by 1.8%.

Figure 1. Percent Population Pyramid of Connecticut, 1994

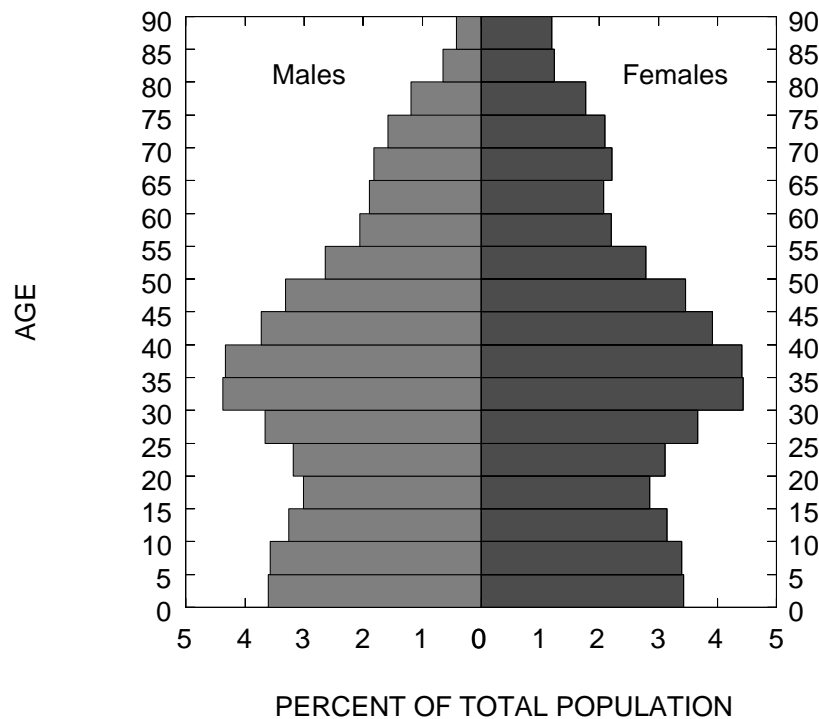

BIRTHS

Demographic Factors

Town of Residence

The total number of live births to Connecticut residents in 1994 was 45,795. This represents a decrease of 863 live births or 1.8% from 1993. The birth rate was 14.0 per 1,000 population, down from 14.2 in 1993 and 15.2 in 1990 (Table 2A), marking the fourth consecutive year of decline in both number and rate.

In 1994, the town-specific birth rates ranged from a high of 34.3 per 1,000 population in Canaan (the third consecutive year that this town had the highest birth rate in the state) to a low of 4.1 per thousand in North Canaan. The birth rates for 43 towns exceeded the state rate. Eight towns (Bridgeport, Danbury, Hartford, New Britain, New Haven, Norwalk, Stamford, and Waterbury) each registered more than 1,000 births during the year; these towns accounted for 30.9% of resident births but only 25.4% of the population in the state (Table 2A). Except for Norwalk, however, both the numbers and rates of births in these towns in 1994 were lower than their 1993 values.

Mother's Race and Ethnicity

Of the 45,795 resident live births, 30,901 were to white non-Hispanic mothers and 4,767 were to black non-Hispanic mothers, representing 67.5% and 10.4% of the total resident births, respectively. There were 5,296 births to mothers of Hispanic origin, 11.6% of the total number of resident births (Table 3). Race was unknown for 1,185 births (2.6%), and ethnicity was unknown for 3,442 births (7.5%) (Table 2B).

Sex

Of the total live births, 23,365 (51.0%) were male and 22,430 (49.0%) were female (Table 3).

Place of Delivery

All but 225 (0.5%) of the total resident births occurred in hospitals (Table 3). There were 201 home births, up from 172 in 1993. Home births accounted for nine out of ten non-hospital deliveries (Table 3).

Live Birth Order and Plurality

Of babies delivered in 1994, 38.9% were first-born; 30.4% were second-born, and 20.6% were third-born or more. In the remaining 10.1% of deliveries, the birth order was not known. Of the total births, 1,333 (2.9%) were multiple births (Table 3).

Mother's Presumptive Marital Status

Connecticut law prohibits inclusion of the mother's marital status on birth records; consequently, marital status is inferred by matching the mother's, father's, and child's surnames according to certain criteria [3]. This method of assessing marital status is probably of limited validity, because it assumes that married women who do not adopt their husbands' surnames are unmarried. Following these criteria, in 1994, 13,901 resident births, or three out of ten, were presumptively to unmarried mothers (Table 3).

Mother's Age

Although the total number of live births was lower in 1994 than in 1993, there were increases in the numbers of births to women aged 15 to 18 and in all age groups over 34 years. From 1993 to 1994, the greatest percent increase in births (25.3%) occurred among 15 year olds, and the greatest decrease (7.6%) occurred in the 20-24-year age cohort. Mothers in the age range 20 to 34 accounted for 76.0% of all 1994 births, down from 77.4% in 1993 (Table 3).

For the second consecutive year, more births (14,316 or 31.3%) occurred to women aged 30-34 than to women in any other 5-year age cohort. This is noteworthy because, for the prior 47 years and possibly longer, women in the age groups 20-24 or 25-29 had accounted for the greatest numbers and proportions of births to Connecticut residents [4]. An additional 15.6% (7,131 births) were to women aged 35+ years, up from 14.5% (6,766) in 1993; of these, 1,042 (135 more than in 1993) were to women aged 40 and over.

Teenagers accounted for 3,873 births or 8.5% of resident births, up from 3,757 (8.0%) in 1993. Of total births, 3.8% (1,751) were to females under age 18; these included 102 births to mothers less than 15 years old (Table 3). This was the highest percentage of births to mothers under age 18 since 1982.

Nearly eight out of ten (78.2%) mothers aged 35+ years were white non-Hispanic, whereas the majority (58.1%) of teenage mothers were black non-Hispanic (24.2%) or Hispanic (33.9%). Of total births in each racial/ethnic subgroup, 75 births (4.3%) to white non-Hispanics, 107 births (19.7%) to black non-Hispanics, and 167 births (24.8%) to Hispanics were to females under the age of 16 (Table 3).

Low Birthweight

Overall, 3,140 or 6.9% of all births in 1994 were of low birthweight (<2,500 grams) (Table 4); this percentage has been the same since 1991. The risk of low birthweight delivery was not distributed evenly across all communities (Table 4) or risk groups (Table 3). Substantial variation in low birthweight occurred within categories defined by mother's race/ethnicity, sex of baby, plurality of births, mother's presumptive marital status, mother's education, mother's age, initiation and adequacy of prenatal care, and town of residence, as noted below.

Race/Ethnicity

The percentages of low-birthweight deliveries in 1994 to white non-Hispanic, black non-Hispanic, and Hispanic residents were 5.5%, 12.6% and 9.0%, respectively (Tables 3 and 4). These represented slight increases from the 1993 rates for black non-Hispanics and Hispanics (12.5% and 8.8%, respectively) and no change from the 1993 rate for white non-Hispanics. Still, black non-Hispanic mothers and Hispanic mothers had 2.3 and 1.6 times the risk of white non-Hispanic mothers, respectively, to deliver low-birthweight babies, and 4.6 and 1.9 times the risk, respectively, for very low birthweight delivery (<1,500 grams), respectively [5].

Sex

As in previous years, female babies were somewhat more likely than male babies to have low birthweight (7.6% vs. 6.3%). This was true regardless of the mother's race or ethnicity (Table 3).

Plurality

Nearly half (48.4%) of all multiple births were low birthweight, compared to only 5.7% of singleton births (Table 3).

Mother's Presumptive Marital Status

Presumptively unmarried mothers [3] were twice as likely as married mothers to deliver low birthweight babies (10.5% and 5.3%, respectively).

Mother's Education

Mothers with 12 years or less of education had the highest percentage (8.1%) of low-birthweight births (Table 3). Overall, and for each racial/ethnic subgroup, mothers who were college educated and those with post-college education had lower percentages of low-birthweight deliveries (5.8% and 5.2% overall, respectively).

Mother's Age

In general, higher percentages of low birthweight were found among mothers under age 25 and over age 39. Mothers less than 15 years old had the highest level of low birthweight deliveries, 15.3%, whereas women aged 25 to 29 had the lowest level, 5.8%. Interestingly, the 17- and 19-year age groups had slightly lower percentages of low birthweight than the 20-24-year group (8.0, 8.3, and 8.8%, respectively). Among black non-Hispanic mothers, percentages of low-birthweight deliveries were consistently high and reached double digits in all age groups except 17 and 19 years (Table 3) [5].

Initiation of Prenatal Care

The trimester of pregnancy in which women begin prenatal care is a strong indicator of risk of low birthweight. Generally, the later the prenatal care begins, the greater the likelihood of low birthweight deliveries. In 1994, women who received no prenatal care were 4.4 times more likely than women who began care during the first trimester of pregnancy to deliver low-birthweight babies (28.0% and 6.4%, respectively) (Table 3).

Adequacy of Prenatal Care

Adequacy of prenatal care, as defined by a modified Kessner Index (see Appendix III), is a measure involving the timing of the first prenatal visit, the total number of prenatal visits and the length of gestation. The highest risk subgroup, "inadequate care," had more than three times the risk of low-birthweight deliveries as the lowest risk subgroup, "adequate care" (18.0% and 5.7%, respectively) (Table 3).

Town of Residence

As in previous years, percent low birthweight varied greatly across communities within Connecticut (Table 4). In the eight towns with 1,000 or more births, there was a two-fold difference between the towns with the lowest and highest percentages (Norwalk, 6.5% and Hartford, 12.7%). The percentages of low birthweight deliveries in the remaining towns in this group all exceeded the state rate of 6.9%. They were: New Haven, 10.0%; Bridgeport, 9.5%; Waterbury, 8.7%; Stamford, 8.2%; Danbury, 7.7%; and New Britain, 7.7%. These towns accounted for 1,309 low-birthweight deliveries, or 41.7% of low birthweight births to Connecticut mothers, but only 30.9% of total resident births.

Premature Births

In 1994, 9.0% of all resident births were premature (<37 weeks of gestation), down from 9.5% in 1993 (Table 3) [6]. Substantial variation occurred within the categories defined by mother's race/ethnicity, place of delivery, plurality, mother's presumptive marital status, mother's education,

mother's age, initiation of prenatal care, and adequacy of prenatal care. These differences are similar to those noted for low-birthweight deliveries. There was no variation, however, by infant's sex. Overall, 4.2% (1,908) of the birth records were missing information on prematurity; this reflects significant improvement from the reporting of prematurity in 1990, when 10.8% of records had missing information.

Race/Ethnicity

The percentages of premature births were: white non-Hispanic, 7.6%; black non-Hispanic, 15.2%; and Hispanic, 11.7% (Table 3). Relative to white non-Hispanics, the risk of preterm delivery was thus twice as great for black non-Hispanics [5] and 1.5 times greater for Hispanics.

Place of Delivery

Premature babies were more likely to be delivered in hospitals than at home (9.0% and 7.8% premature births, respectively) (Table 3).

Plurality

Premature birth occurred more than six times more often with multiple births (48.5%) than with singleton births (7.9%) (Table 3).

Mother's Presumptive Marital Status

Premature delivery occurred 63% more often among presumptively unmarried women [3] than among married women (12.4% and 7.6%, respectively).

Mother's Education

Premature delivery among mothers who had 12 years or less of education occurred 29% more frequently than among college-educated mothers and 41% more often than among post-college-educated mothers (10.3%, 8.0%, and 7.3% prematurity, respectively). At each education level, the percent of preterm delivery was higher for black non-Hispanics than for any other racial/ethnic subgroup (Table 3).

Mother's Age

In all age groups except 25-29 and 30-34 years, the levels of premature delivery exceeded the state level of 9.0% (Table 3). Percentages of prematurity were highest among mothers in the five groups under age 19 (range, 11.9-17.8%) and in the 40-44 year group (12.3%). Relative to the age group with the lowest rate of premature deliveries (ages 25-29, 7.9%), the figures for women <19 years old were 1.5 to 2.3 times higher. The rates of premature births were consistently high among black, non-Hispanics, regardless of age (low, 13.3%, age 19; high, 27.1%, ages 40-44) [5].

Initiation of Prenatal Care

Compared to women who began prenatal care in the first trimester of gestation, the risk of premature delivery was *three times greater* for those who received no prenatal care and 1.7 times greater for those who began prenatal care during the last trimester (8.5%, 24.8%, and 14.3% prematurity, respectively). There were 2,947 birth records (6.4% of total) for which trimester of initiation of prenatal care was not known (Table 3). (See *Glossary* for definition of "trimester of pregnancy.")

Adequacy of Prenatal Care

Premature delivery varied with adequacy of prenatal care, as defined by a modified Kessner Index (Appendix III). Women who received inadequate care were 2.7 times more likely to deliver prematurely than were those women who received adequate care (21.6% and 8.0%, respectively) (Table 3).

Births to Teenage Mothers

In 1994, 3,873 or 8.5% of all live resident births were to teenage mothers, i.e., <20 years old, marking the first increase in number of teen births since 1989 (Table 4). Between 1989 and 1993, teen births had dropped 11% from 4,214 to 3,757. Also, 1994 was the second consecutive year of increase in percent of births to teenage mothers (1992, 8.0%; 1993, 8.1%). Teen mothers accounted for 4.3% of all white non-Hispanic births, 19.7% of all black non-Hispanic births, and 24.8% of all births to Hispanic women, representing increases from 1993 levels for all three groups.

Of the eight towns with 1,000 or more births, five exceeded the state rate of 8.5% births to teens. They were: Hartford, 28.3% (the highest in the state); Bridgeport, 18.8%; New Haven, 18.7%; New Britain, 16.2%; and Waterbury, 13.9%. These five towns accounted for more than half (50.9%) of all births to teenage mothers, but only about one-fifth (21.4%) of all births in the state (Table 4). Each of the remaining three towns with 1,000 or more births, Danbury, Norwalk, and Stamford, was below the state rate, with 8.4%, 5.9%, and 5.2%, respectively (Table 4).

Prenatal Care

Initiation of Prenatal Care

The rate of births to Connecticut mothers who received late prenatal care (that which began after the 13th week of pregnancy) or no prenatal care was 11.5%, down a full percentage point from the 1993 rate. The rates for black non-Hispanic and Hispanic mothers were both about three times that for white non-Hispanics, that is, 23.4%, 22.5%, and 7.8% respectively. The rates for all three groups decreased with respect to the 1993 figures.

Of the eight towns with 1,000 or more births, six exceeded the state percentage of women who had late or no prenatal care. They were: Waterbury, 30.0%; New Haven, 21.9%; Norwalk, 19.9%; Stamford, 18.6%; Bridgeport, 16.8%; and Hartford, 16.3% (Table 4). Except for Bridgeport, which rose by 4.2 percentage points, the 1994 rates were all substantially lower than in 1993.

These six towns accounted for 43.7% of births to women who received late or no prenatal care but only 26.1% of total resident births. Of the remaining two towns with 1,000 or more births, Danbury (6.5%) was well below the state value, and New Britain (10.8%) was slightly lower. Overall, 6.4% of birth records were missing information on entry into prenatal care (Table 3).

Adequacy of Prenatal Care

Overall, 15.7% of resident births in 1994 were to mothers who received non-adequate prenatal care (i.e., intermediate or inadequate) (Table 4); this was a marked improvement from 19.0% in 1993. Although rates were lower for women in all race/ethnicity subgroups, both black non-Hispanic and Hispanic women still were nearly three times as likely as white non-Hispanics to receive non-adequate care (30.7%, 31.0%, and 10.9%, respectively). (See Appendix III, *Glossary* for definition of "adequacy of prenatal care.")

Of the eight towns with 1,000 or more births, one town, Danbury, was below the state percentage for non-adequate care (7.9%, down from 11.1% in 1993), and the other seven towns had percentages greater than the state's. Except for Hartford (23.9%, up from 23.5% in 1993), the percent non-adequate care for these seven towns was lower than in 1993. The most dramatic improvement occurred in Bridgeport (28.6%, down from 60.8%). Rates for the other towns were: Waterbury, 33.3% (down from 39.2%); New Haven, 29.2% (down from 34.1%); Stamford, 21.7% (down from 25.7%); Norwalk, 21.7% (down from 24.5%); and New Britain, 20.5% (down from 21.9%) (Table 4). The eight towns with 1,000+ births accounted for 44.4% of births to Connecticut women who received non-adequate prenatal care but only 30.9% of total resident births. Overall, 11.3% of the birth records were missing information needed to determine adequacy of prenatal care (Table 3).

FETAL DEATHS

Fetal deaths (stillbirths) are deaths to fetuses after 20 or more weeks of gestation. There were 298 resident fetal deaths in 1994, for a statewide rate of 6.5 per 1,000 live births (Table 2A), a 12.1% increase from the 1993 rate of 5.8 per 1,000. There were more male than female fetal deaths (51.3% and 48.0%, respectively), and two deaths (0.7%) of fetuses of unknown sex (Table 5). Eleven percent of the fetal deaths were of multiple plurality (Table 5); this is nearly four times the proportion of live births of multiple plurality (2.9%) (Table 3). The distribution of fetal deaths by mother's age was about the same as that of live births by mother's age; that is, no particular age group was more likely to produce stillbirths than live births.

Town of Residence

Among the eight towns with 1,000 or more births, seven had higher fetal death rates than the 1994 state rate. They were: New Haven, 12.1 per 1,000 (up from 10.5 in 1993); Hartford, 10.9 per 1,000 (up from 7.2); Waterbury, 9.9 per 1,000 (up from 9.5); Danbury, 8.9 per 1,000 (up from 4.4); New Britain, 8.6 per 1,000 (1993 rate could not be calculated because there were less than 5 deaths); Bridgeport, 8.3 per 1,000 (down from 11.0); and Stamford, 6.9 per 1,000 (down from 11.1) (Table 2A). The eighth town, Norwalk, had a fetal death rate of 5.3 per 1,000 (up from 4.6 in 1993). These eight towns accounted for 40.9% of total fetal deaths but only 30.9% of resident live births in the state.

Low Birthweight and Premature Delivery

Eight of every ten resident fetal deaths (79.5%) were of low birthweight (<2,500 grams), and 65.9% were of very low birthweight (<1,500 grams) (Table 5). The percent fetal deaths with low birthweight was uniformly high for mothers of white race, black race, and Hispanic ethnicity. Overall, 80.2% of the resident fetal deaths were delivered prematurely (<37 weeks of gestation) (Table 5).

Leading Causes of Fetal Death

The three leading causes of fetal death for all races in 1994 were: 1) "other and ill-defined conditions originating in the perinatal period" (92 deaths); 2) "fetus affected by complications of placenta, cord, and membranes" (73 deaths); and 3) "disorders relating to short gestation and unspecified low birthweight" (40 deaths) (Table 6). These categories are based on the standard groupings used by the National Center for Health Statistics [8]. There was racial and ethnic variation among the first and second leading causes of death, whereas the third leading cause of death was the same regardless of race or Hispanic ethnicity (Table 6).

INFANT DEATHS

In 1994 there were 364 resident infant deaths. The overall infant mortality rate was 7.9 deaths per 1,000 live births--the highest rate since 1990--and was 11.3% higher than the 1993 rate of 7.1 per 1,000. The neonatal mortality rate, based on 265 deaths to infants less than 28 days old, was 5.8 deaths per 1,000 live births; this was up 16% from the 1993 rate, and was the highest rate since 1989. About three out of four infant deaths occurred during the neonatal period. The postneonatal mortality rate (based on 99 deaths to infants 28 days to 364 days old) was 2.2 deaths per 1,000 live births, up 4.8% from the 1993 rate (Table 2A).

Infant's Race

Infant mortality rates were calculated using two race-specific components: births, which reflect the race of the *mother*; and deaths, which reflect the race of the *infant*. In 1994, infant mortality rates again varied conspicuously by race, with disproportionate deaths to black infants; blacks accounted for 28.9% of resident infant deaths, but only 12.1% of total resident births. There were 250 deaths to infants of white race, for a rate of 6.7 per 1,000 live births (up 13.6% from the 1993 rate of 5.9), 105 deaths to infants of black race, for a rate of 18.9 per 1,000 (up 17.4% from the 1993 rate of 16.1), and 9 deaths to infants of other races. There also were 51 deaths to infants of Hispanic ethnicity; this mortality rate was not calculated, however, because of considerable under-reporting of Hispanic ethnicity on infant death certificates [7]. Ethnicity was unknown for 19 infant deaths (Table 2B).

Town of Residence

In 1994, four towns reported ten or more resident infant deaths. They were: Hartford, 50 (19.5 deaths per 1,000 live births); Bridgeport, 36 (15.0/1,000); New Haven, 27 (13.6/1,000); and Waterbury, 15 (8.3/1,000). Together, these towns accounted for 35.2% of infant deaths but only 19.2% of resident births.

Leading Causes of Infant Death

Since 1991, the classifications for leading cause of infant death in Connecticut have followed the standard groupings used by the National Center for Health Statistics [8]. Based on these groupings, the top three leading causes of infant death among all Connecticut residents were: 1) "congenital anomalies;" 2) "disorders relating to short gestation and unspecified low birthweight;" and 3) "sudden infant death syndrome" (Table 8). The rankings of leading causes varied, however, by racial and ethnic subgroup, as shown below.

Rank order of leading causes of infant death by infant's race and Hispanic ethnicity, Connecticut, 1994.

Cause of Death	Race			
	All	White	Black	Hispanic
Congenital anomalies	1	1	2	2
Disorders relating to short gestation or unspecified low birthweight	2	3	1	3
Sudden infant death syndrome	3	2	3	1

DEATHS (All Ages)

The total number of deaths among Connecticut residents in 1994 was 29,242, for a crude death rate of 8.9 deaths per 1,000 population (Table 2A). Of the total number of resident deaths, 14,345 (49.1%) were males and 14,897 (50.9%) were females; 92.0% were of white race, 7.7% were of black race, and 2.7% were of Hispanic ethnicity (Table 9). Six decedents were of unknown race, and 986 were of unknown ethnicity (Table 2B); these figures represent significant improvements in death record completeness compared to 1993, when there were 48 and 1,473 unknowns, respectively.

All Causes of Death

Town of Residence

Four towns reported 1,000 or more deaths in 1994 (Table 2A). Each had a crude death rate above the state rate: Waterbury, 10.6 per 1,000; New Haven, 10.1 per 1,000; Hartford, 10.1 per 1,000; and Bridgeport, 10.0 per 1,000. Among Connecticut's 169 towns, Burlington had the lowest crude death rate (3.2 per 1,000) and Southbury had the highest (17.0 per 1,000).

Median Age at Death

Total resident deaths were determined by age of decedent for each sex, race, and ethnicity (Table 9). There were 16,255 deaths of persons aged 75 years and over, representing 55.6% of total resident deaths in 1994. The median age at death (see Appendix III, *Glossary*, for definition) was 77 years for both sexes combined, 73 years for males, and 80 years for females [9]. With respect to the 1993 figures, the 1994 median age at death was unchanged for males and for both sexes combined, whereas it was 1 year lower than in 1993 for females (see figures below). Variation in median age at death was greater when broken down by race and ethnicity: whites, 78 years (unchanged from 1993); blacks, 63 years (up 1 year from 1993); Hispanics, 53 years (down 1 year from 1993) [9].

Median age at death by sex and race/ethnicity, Connecticut, 1991-1994.

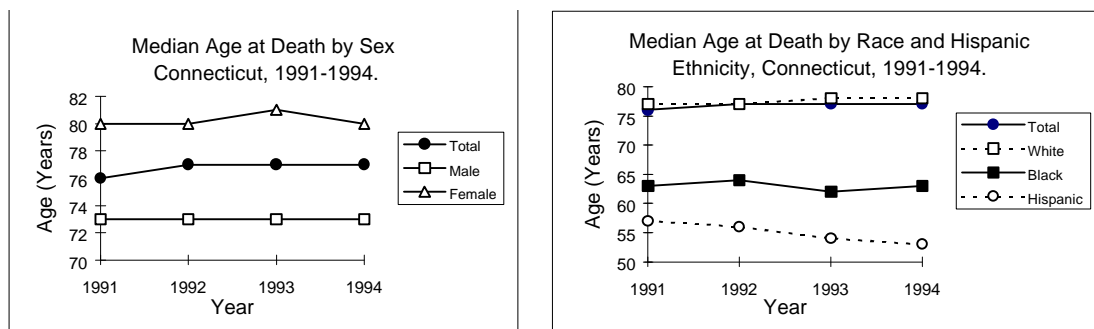

Leading Causes of Death

The five leading causes of death in 1994 for persons of all ages and independently within each age and sex group are shown in rank order in Table 10. By proportional share of total deaths, they were: 1) "diseases of the heart;" 2) "malignant neoplasms;" 3) "cerebrovascular disease;" 4) "chronic obstructive pulmonary disease" (COPD); and 5) "pneumonia and influenza." These leading causes have been the same since 1989, with some alternation in rank order between COPD and pneumonia and influenza.

Age and Sex

Total deaths by age and the leading cause of death by age and sex are summarized in the table below.

First-ranked leading cause of death by age and sex, Connecticut, 1994.

Age	Sex			Total Deaths by Age ^b	
	Both	Male	Female	No.	%
<1	Congenital anomalies	Congenital anomalies	Congenital anomalies	364	1.2
1-4	Unintentional injuries	Unintentional injuries	Unintentional injuries	54	0.2
5-9	Unintentional injuries	Unintentional injuries	^a	33	0.1
10-14	Unintentional injuries	Unintentional injuries	Unintentional injuries	61	0.2
15-19	Unintentional injuries	Unintentional injuries	Unintentional injuries	143	0.5
20-24	Unintentional injuries	Unintentional injuries	Unintentional injuries	195	0.7
25-34	Unintentional injuries	Unintentional injuries	HIV infection	682	2.3
35-44	HIV infection	HIV infection	Malignant neoplasms	1,182	4.0
45-54	Malignant neoplasms	Diseases of the heart	Malignant neoplasms	1,660	5.7
55-64	Malignant neoplasms	Malignant neoplasms	Malignant neoplasms	2,608	8.9
65-74	Malignant neoplasms	Malignant neoplasms	Malignant neoplasms	6,004	20.5
75-84	Diseases of the heart	Diseases of the heart	Diseases of the heart	8,538	29.2
85+	Diseases of the heart	Diseases of the heart	Diseases of the heart	7,717	26.4
All ages	Diseases of the heart	Diseases of the heart	Diseases of the heart	29,242 ^b	99.9

^a Malignant neoplasms, septicemia, and all other infections and parasitic diseases each caused two deaths in this group.

^b Total includes one death of unknown age.

^c Percents do not total to 100.0% because of rounding.

Age <1 Year. (See INFANT DEATHS, p. 10.)

Ages 1-34 Years. The age groups within the 1-34 year interval accounted for 1,168 deaths, or 4.0% of total deaths. "Unintentional injuries" was the leading cause of death for males and for both sexes combined within the six age groups after infancy (1-4 through 25-34 years), and for females in the age cohorts from 1-4 and 10-24 years. Within this category, "motor vehicle accidents" claimed the most lives.

"Malignant neoplasms" became the second leading cause of death for males and both sexes combined in the age groups from 5 to 14 years and females aged 20-24 years, overtaking "homicide and legal intervention." "Homicide and legal intervention," however, remained the second leading cause of death of males and both sexes combined, ages 15 to 24 years, and

replaced "malignant neoplasms" as the second leading cause of death for 15-19 year old females. In the age group 25-34, "HIV infection" was again the leading cause of death of females and the second leading cause of death of males and both sexes combined.

Ages 35-44 Years. The 35-44 year age interval accounted for 1,182 deaths, or 4.0% of total deaths. "HIV infection" remained the leading cause of death in this age cohort for males and both sexes combined, and was again the second leading cause of death of females. "Malignant neoplasms" was the leading cause of death of females aged 35-44 and the second leading cause of death for both sexes combined, whereas "unintentional injuries" remained the second leading cause of death of males. "Lung cancer" caused the most cancer deaths of males and both sexes combined, and "female breast cancer" took the most lives of women in this group.

Ages 45-74 Years. The next three consecutive age groups, 45-54, 55-64, and 65-74, accounted for 10,272 deaths, or 35.1% of total deaths in 1994. "Diseases of the heart" was the leading cause of death of males aged 45-54 for the second consecutive year, while "malignant neoplasms" overtook heart disease to become the leading cause of death of men between the ages of 55 and 74. "Malignant neoplasms" also remained the leading cause of death for females and both sexes combined. "Lung cancer" was the most frequent cause of cancer deaths in males and both sexes combined in the 45-to-74-year age cohorts and in females aged 55-74. "Female breast cancer," however, still caused the most cancer deaths in women aged 45-54.

"Diseases of the heart" was the second leading cause of death for all groups in this age bracket except males aged 45-54, for which the second leading cause was "malignant neoplasms." In 1994, "HIV infection" replaced "unintentional injuries" as the third leading cause of death of both sexes combined in the 45-54 year group.

Ages 75+ Years. The two age groups above 75 years accounted for 16,255 deaths, or 55.6% of total deaths in 1994. Overall and for each sex cohort in the age groups 75-84 and 85+ years, the leading cause of death was "diseases of the heart." "Ischemic heart disease" was the largest component within this category, accounting for six of every ten deaths. The second leading cause of death in these age groups was "malignant neoplasms." Among cancer deaths, "lung cancer" took the most lives of all decedents between the ages of 75 and 84 and of males aged 85+. "Colorectal cancer" was the leading cause of cancer deaths in the age/sex groups 85+/female and 85+/both sexes.

Selected Causes of Death

It is also important to monitor mortality patterns among major causes of death other than the top five. Resident deaths from different causes by sex, age, and race/ethnicity are given in Table 9. The 15 selected causes of death discussed here comprise the top 14 leading causes [8] plus "motor vehicle accidents," a subgroup of "unintentional injuries" that is particularly important to public health. These 15 categories also are the focus of the discussion of age-adjusted mortality rates (see next section and Appendix IV).

To provide a general indication of the population subgroups at elevated risk, the distributions of deaths by sex and age were examined and are discussed below.

Sex

Although total deaths of males and females were about equal, the numbers of male and female deaths were disproportionate for certain causes. As shown in the table below, male and female counts differed by a factor of 1.5 or more for 7 of the 15 selected causes of death.

**Ratios of deaths for selected causes of death^a, Connecticut, 1994.
(M/F = male to female ratio; F/M = female to male ratio.)**

Cause of death	Ratio (M/F)	Ratio (F/M)
ALL CAUSES	1.0	
Human immunodeficiency virus (HIV) infection	3.5	
Suicide	3.5	
Homicide and legal intervention	3.1	
Unintentional injuries	1.9	
Chronic liver disease and cirrhosis	1.7	
Atherosclerosis		2.3
Cerebrovascular disease		1.6

^a See list of selected causes of death in Appendix IV.

Variation also existed between sexes in different racial and ethnic groups. For "all causes" of death, deaths of white females and white males were within 7% of one another, whereas deaths of males exceeded deaths of females by 30% for blacks and 74% for Hispanics.

Age

The distributions of deaths of males and females varied with age for each cause of death (Table 9). Total deaths from "all causes" increased rapidly after age 65; 50% of these deaths occurred at ages 65 to 84 years and 25% after age 84, whereas only about 25% of deaths occurred below age 65. For six of the 15 selected causes of death, however, the age profiles differed markedly from those for "all causes."

Deaths from "human immunodeficiency virus infection" peaked at ages 35-39 years, and then declined in later years. While the HIV age profile was the same for males and females, the age profiles for the five other selected causes also differed by sex. The number of deaths peaked and then fell off for "chronic liver disease and cirrhosis" (peak years: males 50-54; females 70-74), "suicide and self-inflicted injury" (peak years: males 30-34; females 45-49), and "homicide and legal intervention" (peak years: males 20-24; females 30-34). In contrast, the number of deaths due to "unintentional injuries" was highest in the oldest age group for females (peak years: males 40-44; females 85+). Finally, the numbers of deaths of males and females from "motor vehicle accidents" peaked at early ages (peak years: males 20-24; females 15-19), but females also had a secondary elevation in later years, with a peak in the age group 75-79 years.

AGE-ADJUSTED MORTALITY RATES 1970, 1980, & 1984-1994

Trends in age-adjusted mortality rates (AAMRs) for 1970 and 1980 through 1994 for all causes and for 15 selected causes of death are shown in Appendix IV and Figures 2-6. Age-adjusted rates, rather than crude rates, were used so that populations with different age distributions could be compared. (See Appendix III, *Glossary*, for definitions of death rates.) Mortality rates were adjusted to the 1970 U.S. standard million population, using the direct method [10].

All Causes of Death

The mortality rate from "all causes" increased to 622.0 deaths per 100,000 population in 1994. This was the second consecutive year that the rate increased, after more than two decades of continuous decline to a low of 612.3 deaths per 100,000 in 1992 (Fig. 3).

Human Immunodeficiency Virus Infection

Mortality rates for "human immunodeficiency virus (HIV) infection" were not available until 1987, the first year that specific codes were assigned to classify "HIV infection" as a cause of death. Between 1987 and 1994, the AAMRs for "HIV infection" increased 255%, from 3.8 to 13.5 deaths per 100,000 population, surpassing the rates for deaths from "suicide and self-inflicted injuries," "motor vehicle accidents," "septicemia," "chronic liver disease and cirrhosis," "homicide and legal intervention," "nephritis and nephrotic disease," and "atherosclerosis." In 1994, the AAMR for "HIV infection" increased by 8.0%, which was the largest percent increase that year among the selected causes of death listed in Appendix IV.

Other Selected Causes of Death

AAMRs That Increased in 1994

The AAMR for "unintentional injuries" increased for the third consecutive year to 25.6 deaths per 100,000 population (an increase of 4.5% from 1993 and 14.3% from 1991). The rate for "diabetes mellitus" also increased for the third year in a row to 13.6 per 100,000, its highest level since 1980 (a 7.1% increase from 1993 and a 22.5% increase from 1991). Other rates that increased from 1993 to 1994 were: "suicide and self-inflicted injury," up 7.4%; "chronic obstructive pulmonary disease," up 6.6%; "atherosclerosis," up 6.5%; "chronic liver disease and cirrhosis," up 4.1%; "nephritis and nephrotic disease," up 1.6%. The AAMR for "malignant neoplasms" increased to 163.9 per 100,000, up 1.5% from its 23-year low of 161.5 in 1993; however, there has been only a 10% difference between the high and low since 1980.

AAMRs That Decreased in 1994

In 1994 the AAMR for "diseases of the heart" fell to a 24-year low of 192.5 per 100,000, down 2.4% from the 1993 rate. Other causes of death for which AAMRs decreased in 1994 were: "motor vehicle accidents," down 6.5%; "pneumonia and influenza," down 2.8%; and "septicemia," down 6.0% to 7.8 per 100,000, its lowest level since 1985.

AAMRs That Did not Change in 1994

The age-adjusted mortality rates for "cerebrovascular disease" (34.5 per 100,000) and "homicide and legal intervention" (6.8 per 100,000) were the same as their respective 1993 rates. Homicides remained at an all-time high.

FIGURE 2
AGE-ADJUSTED MORTALITY RATES FOR SELECTED CAUSES OF DEATH
CONNECTICUT, 1970, 1980, and 1984-1994
 (Age adjusted to 1970 U.S. standard population)

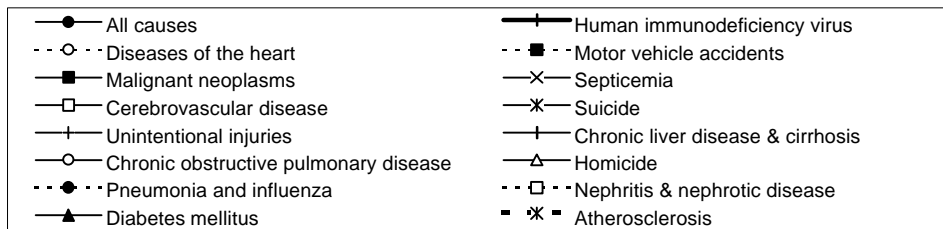
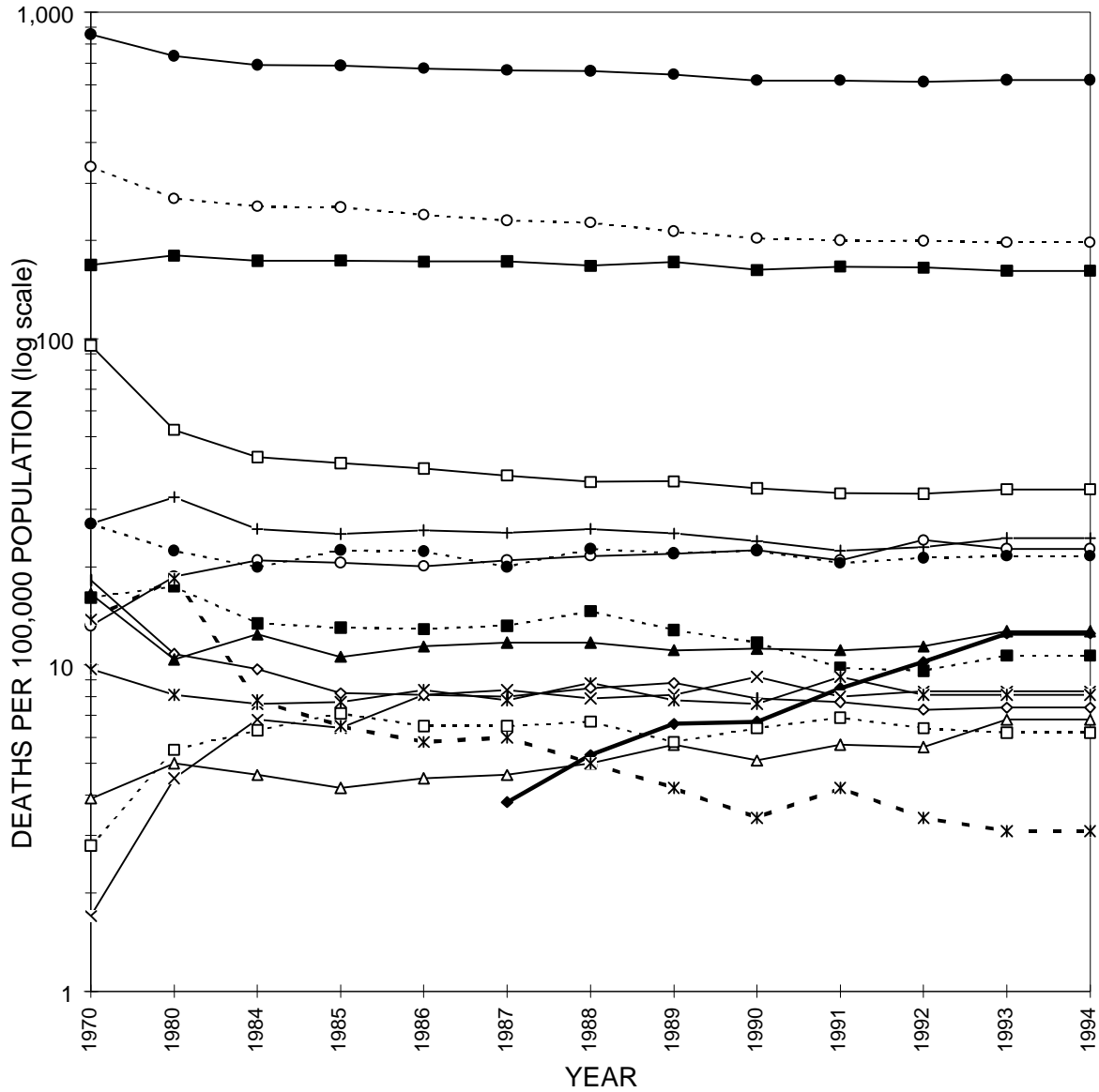

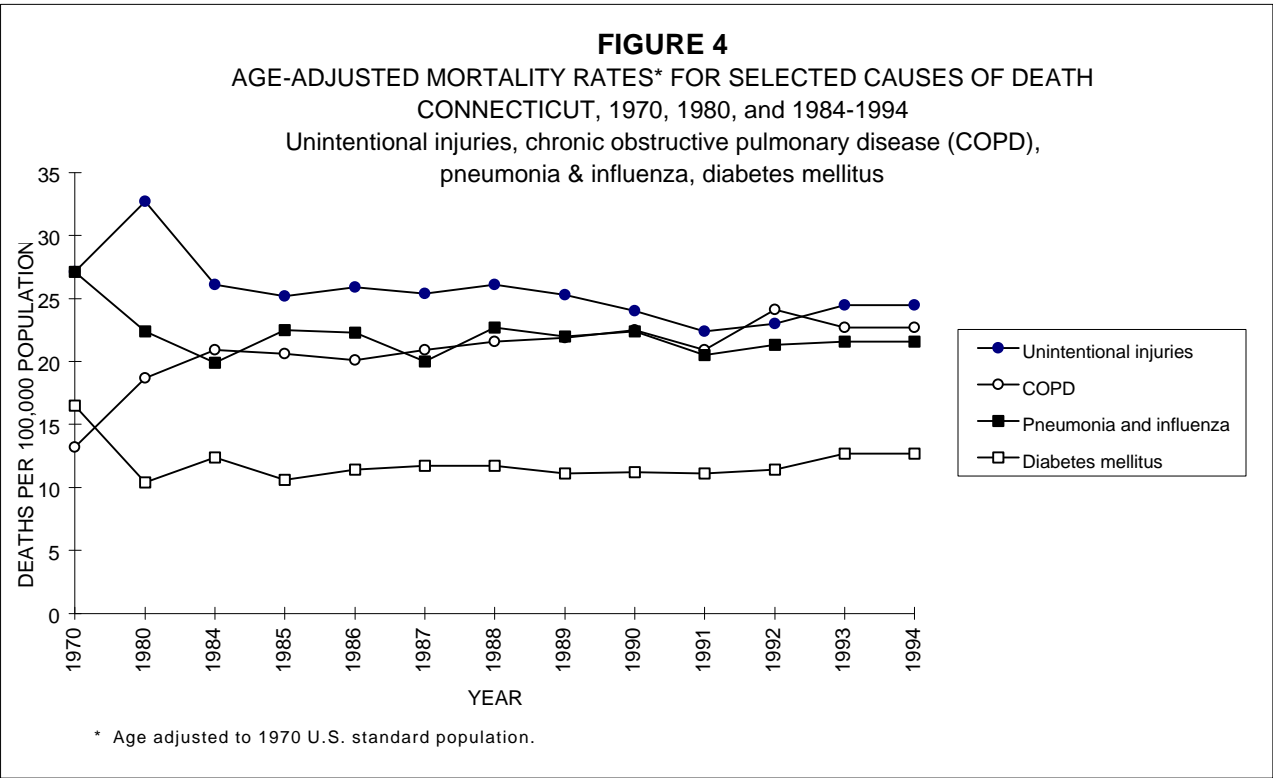
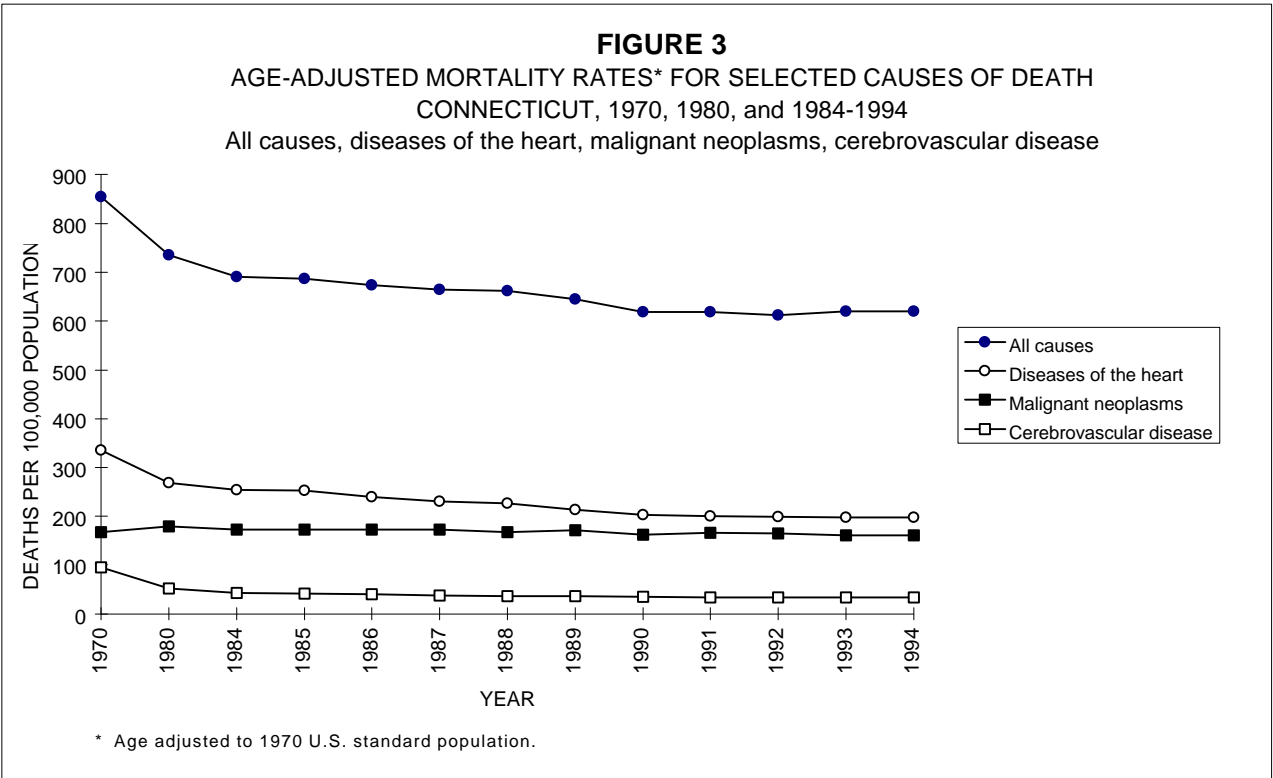
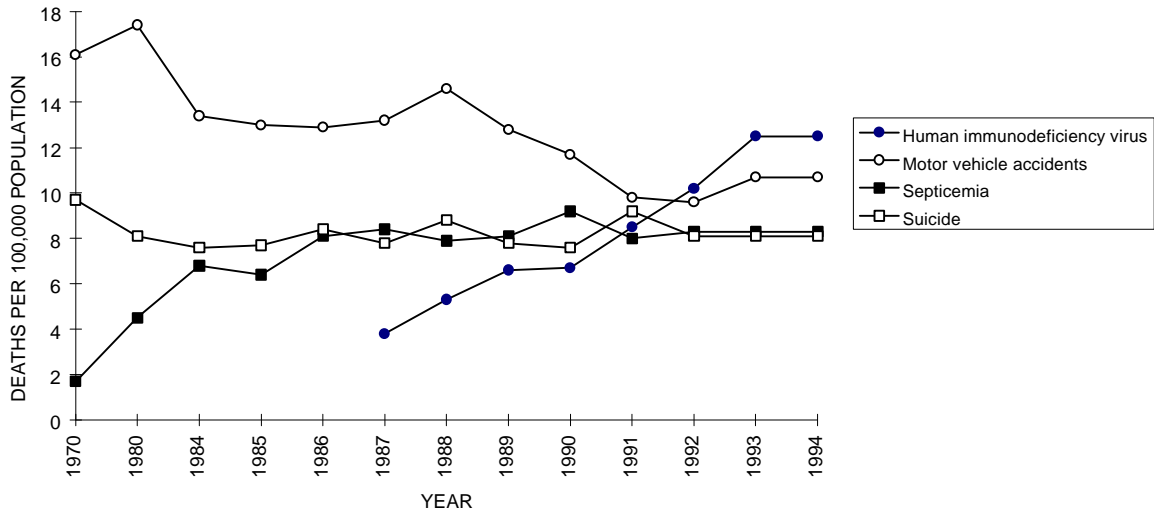
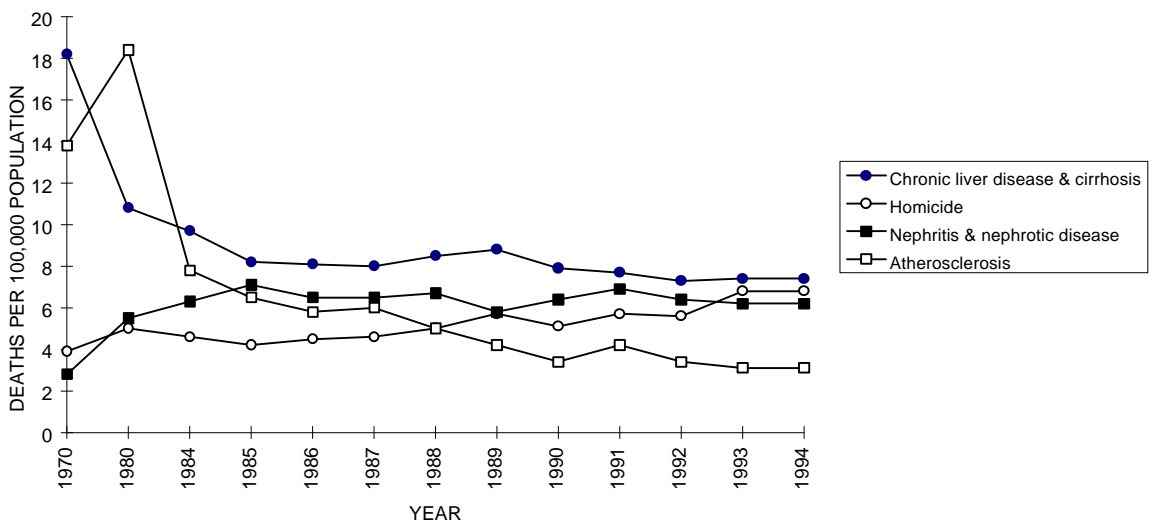

FIGURE 5
AGE-ADJUSTED MORTALITY RATES* FOR SELECTED CAUSES OF DEATH
CONNECTICUT, 1970, 1980, and 1984-1994
 Human immunodeficiency virus, motor vehicle accidents, septicemia, suicide



* Age adjusted to 1970 U.S. standard population.

FIGURE 6
AGE-ADJUSTED MORTALITY RATES* FOR SELECTED CAUSES OF DEATH
CONNECTICUT, 1970, 1980, and 1984-1994
 Chronic liver disease & cirrhosis, homicide, nephritis & nephrotic disease, atherosclerosis



* Age adjusted to 1970 U.S. standard population.

MARRIAGES

Marriage Rate

In 1994, there were 22,720 marriages in Connecticut (Table 11). This was 94 (0.4%) fewer than in 1993, and was the lowest number registered since 1977. The number of marriages in Connecticut has been declining since it reached an all-time high of 27,892 in 1988. The 1994 total represents a marriage rate of 13.9 persons per 1,000 population, the same as in 1993.

Number of Prior Marriages and Prior Marital Status

In 16,241 marriages (71.5%), the bride had never been married before, and in 16,137 (71.0%), the groom was marrying for the first time (Table 11). Sixty percent or 13,609 of all the marriages were between individuals marrying for the first time, and 10.3% or 2,341 were between individuals marrying for a second time. Twenty-four brides and 26 grooms had previously been married four or more times. Twenty-five percent of the brides and 26% of the grooms had been divorced previously, and 2% of brides and grooms were widowed (Table 12).

Town of Registration

Six towns each registered more than 500 marriages in 1994. They were Hartford (1,128), New Haven (889), Bridgeport (827), Stamford (759), Waterbury (673), and Greenwich (531) (Table 2A). The most marriages were registered in Hartford, and the fewest (4) in Union, which also has the smallest population in Connecticut. For the first time since 1986, there were marriages (18) registered in the town of Middlefield.

DIVORCES

Divorce Rate

There were 11,285 divorces in Connecticut in 1994, or one for every two marriages, yielding a divorce rate of 6.9 persons per 1,000 population (Table 13A). This was slightly lower than the 1993 rate of 7.0 per 1,000.

Grantees and Minor Children

Of divorces for which the grantee was known, those granted to the wife outnumbered those granted to the husband by a ratio of 2 to 1 (Table 13B). Of divorces for which number of children affected was known, 84.4% occurred in families with children under the age of 18, and at least 9,745 minor children were affected (Table 14) [11].

Duration of Marriages

The median duration of marriages has been estimated for Connecticut residents since 1978. It is calculated by subtracting the year the marriage was contracted from the year it was dissolved. In 1994, the median duration of marriages increased for the first time since 1986, from 8 years to 9 years. The greatest number of divorces (868) occurred after marriages of 4 years duration. Thirty percent of the divorces during 1994 occurred within the first 5 years of marriage, and 58% occurred within 10 years. After 20 or more years of marriage, 1,914 marriages (17.0%) were dissolved, and 17 dissolutions occurred after 50 or more years of marriage (Table 15). More husbands (499) were divorced at age 35, and more wives (507) at age 30, than at any other ages [12].

NOTES

- [1] *Estimated Populations in Connecticut as of July 1, 1994*. Hartford: Connecticut Department of Public Health, Office of Policy, Planning & Evaluation, September, 1995.
- [2] *Results of the July 1, 1994 Population Estimates for Connecticut*. Hartford: Connecticut Department of Public Health, Office of Policy, Planning and Evaluation, October 27, 1995.
- [3] According to the *Connecticut General Statutes*, "No certificate of birth shall contain any specific statement that the child was born in or out of wedlock or reference to illegitimacy of the child or to the marital status of the mother." The proxy "marital status" indicator, presumptive marital status, is based on the matching of surnames, with the classification "married" assigned under the following three conditions: i) if there is an exact match between the mother's and father's surnames; ii) if the father's and child's surnames match exactly, but the mother's name is missing; iii) if the child's surname is a hyphenated combination of the mother's and father's surnames (either entire surnames or portions of the parents' hyphenated surnames). This method of assessing marital status is probably of limited validity, because it assumes that married women who do not adopt their husbands' surnames are unmarried.
- [4] In Connecticut, live births were not tabulated annually by age of mother until 1947, when only 21.3% of total live births were to women aged 30-34. Between 1947 and 1992, the greatest proportions of live births occurred to women aged 20-24 or 25-29. In 1993, however, the 30-34 age group gave birth to the most babies of any 5-year age cohort for the first time in the state's recorded history. **The age-specific birth rates for women in this group were, however, greater in 1947 than in 1993 or 1994 (122.5, 97.5, and 98.4 births per 1,000 female population, respectively).**
- [5] From an exhaustive review of the medical literature for studies published between 1966 and 1995, it was recently suggested that nearly 30% of the racial gap in premature delivery (and associated low birthweight) may result from significantly higher rates of urogenital tract infections in black women than in women in other racial groups. (Fiscella, K. 1996. Racial Disparities in Preterm Births. The Role of Urogenital Infections. *Public Health Reports* 111: 104-113.)
- [6] Gestational age is calculated using the date of the last menstrual period (LMP) or the clinical estimate of gestational age, if the LMP is not available. Gestational age could not be determined for 1,908 (4.2%) of the resident births in 1994 (Table 3).
- [7] Analysis of 1989 infant mortality data from a linked birth-death file indicated under-reporting of Hispanic ethnicity by about 50% in standard, calendar-year tabulations.

- [8] Some of the leading causes of death used by the NCHS for infant deaths are:

ICD-9 code(s)	Cause of death
480-487	Pneumonia and influenza
740-759	Congenital anomalies
761	Newborn affected by maternal complications of pregnancy
762	Newborn affected by complications of placenta, cord, and membranes
765	Disorders relating to short gestation and unspecified low birthweight
768	Intrauterine hypoxia and birth asphyxia
769	Respiratory distress syndrome
771	Infections specific to the perinatal period
798.0	Sudden infant death syndrome
E-800-E949	Unintentional injuries

The adoption of the NCHS classifications for ranking infant death allows readers to make comparisons with national statistics more easily. The standard cause-of-death categories used by NCHS for infants are different than those used for older age groups. (See, for example, "Table 34. Leading causes of death and numbers of deaths, according to age: United States, 1980 and 1992," in *Health, United States, 1994*, National Center for Health Statistics, Hyattsville, Maryland, Public Health Service, 1995, p. 104.) Also, the NCHS classifications tend to be more narrow and specific than the categories used in prior Connecticut vital statistics reports. For example, the NCHS classification breaks the large category used in prior reports, "Conditions originating in the perinatal period" (ICD-9 codes 760-779), into smaller components, as noted in the table above and in Tables 8 and 10 of the present vital statistics report.

- [9] *Median Age at Death for CT Residents, 1989-1994*. Unpublished tables. Hartford: Connecticut Department of Public Health, Office of Policy, Planning and Evaluation.

- [10] Age-adjusted mortality rates for 1970 and 1980-1994 were calculated using 10-year age intervals, following the direct method. (Fleiss, J.L. 1981. *Statistical Methods for Rates and Proportions*. New York: John Wiley & Sons, p. 224-247.)

The direct method of adjustment requires age-and sex-specific population figures. Population data for different time periods were obtained from different sources, as noted below.

- a) The 1970 rate denominators were published in the Connecticut *Registration Report* for 1970.
- b) The 1980 rate denominators were published in the Connecticut *Registration Report* for 1980.
- c) The denominators used for the years 1981-1989 were the intercensal estimates published in: U.S. Bureau of the Census, *Preliminary Intercensal Estimates of the Population of States: 1981-1989*, November 1, 1991. The U.S. Bureau of the Census has revised these intercensal figures using the 1990 MARS data. These final intercensal figures vary little from the preliminary figures; hence, the 1981-1989

AAMRs were not recalculated using the final figures. The final intercensal figures are available upon request from the CT Department of Public Health.

- d) The 1990 denominators are the modified age, race, and sex population counts published by the U.S. Bureau of the Census. (U.S. Bureau of the Census. 1990. *Age, sex, race and Hispanic origin information from the 1990 Census: A comparison of census results with results where age and race have been modified*. Publ. No. 1990 CPH-L-74.)
- e) The 1991-1994 denominators were calculated based on two components:
 - (i) Connecticut population estimates published by the Connecticut Department of Public Health; and
 - (ii) age-sex population distributions for Connecticut published by the U.S. Bureau of the Census. The estimated Connecticut age-sex population counts were calculated by multiplying (i) and (ii), with appropriate rounding of the resulting figures.

Connecticut population estimates for 1991-1994 are given in:

- *Estimated Populations in Connecticut as of July 1, 1991*. Hartford: Connecticut Department of Health Services, Division of Health Surveillance and Planning, September, 1992.
- *Estimated Populations in Connecticut as of July 1, 1992*. Hartford: Connecticut Department of Public Health and Addiction Services, September, 1993.
- *Estimated Populations in Connecticut as of July 1, 1993*. Hartford: Connecticut Department of Public Health and Addiction Services, September, 1994.
- *Estimated Populations in Connecticut as of July 1, 1994*. Hartford: Connecticut Department of Public Health, Office of Policy, Planning & Evaluation, September, 1994.

The U.S. Census Bureau's estimated age-sex distributions of the Connecticut population are given in the following publications:

- Davis, S. *Estimates of the Population of States by Age, Sex, Race and Hispanic Origin: 1991*. U.S. Bureau of the Census, Population Division, 1994.
- Byerly, E. and K. Deardorff. *National and State Population Estimates: 1990-1994*. U.S. Bureau of the Census, Current Population Reports, p. 31-32. Washington, DC: U.S. Government Printing Office.

[11] The 1994 estimates of children affected by divorce may be low, as information about children under 18 in the household was missing from 4,584 divorce records (40.6% of total).

[12] *Birth Years of Husbands and Wives Divorced in Connecticut, 1994*. Unpublished worksheet. Hartford: Connecticut Department of Public Health, Office of Policy, Planning and Evaluation.

TABLE 1
Connecticut 1994
Estimated Population by Age and Sex^a

Age Group (Years)	Males	Females	Total
Total	1,587,176	1,688,075	3,275,251
<1 ^b	23,365	22,430	45,795
0-4	118,705	112,755	231,460
5-9	117,225	111,489	228,714
10-14	107,252	103,058	210,310
15-19	98,826	93,608	192,434
20-24	104,518	102,085	206,603
25-29	120,385	120,636	241,021
30-34	144,119	145,536	289,655
35-39	142,301	145,053	287,354
40-44	122,490	128,613	251,103
45-49	108,819	113,849	222,668
50-54	86,811	91,776	178,587
55-59	67,742	72,428	140,170
60-64	62,131	68,201	130,332
65-69	59,731	72,520	132,251
70-74	51,814	68,599	120,413
75-79	38,999	58,250	97,249
80-84	21,443	40,607	62,050
85+	13,865	39,012	52,877

^a See Note 10e (p. 22) for source of estimates.

^b The <1 year age group represents 1994 Connecticut resident births of known sex.

TABLE 2A

Connecticut 1994: Population, Births, Deaths, Fetal Deaths, and Infant Deaths by Place of Occurrence and Residence, and Marriages by Place of Occurrence

Geographic Area	1994 POPULATION ESTIMATES	BIRTHS			DEATHS			FETAL DEATHS			INFANT DEATHS						MARRIAGES Occurrence ³			
		Occur- rence	Residence		Occur- rence	Residence		Occur- rence	Residence		Occur- rence	Residence								
			Number	Rate ¹		Number	Rate ¹		Number	Rate ²		ber	Rate ²	ber	Rate ²	ber		Rate ²	ber	Rate ²
<u>CONNECTICUT</u>	3,275,251	45,673	45,795	14.0	29,426	29,242	8.9	311	298	6.5	361	364	7.9	265	5.8	99	2.2	22,720		
<u>COUNTY</u>																				
Fairfield County	829,786	12,718	12,496	15.1	6,797	7,052	8.5	77	78	6.2	66	79	6.3	59	4.7	20	1.6	5,903		
Hartford County	839,612	13,257	11,309	13.5	8,182	7,890	9.4	110	85	7.5	157	115	10.2	89	7.9	26	2.3	5,921		
Litchfield County	178,524	1,465	2,180	12.2	1,398	1,575	8.8	10	14	6.4	2	11	5.0	9	4.1	2	a	1,296		
Middlesex County	146,688	1,291	2,008	13.7	1,198	1,225	8.4	4	10	5.0	5	16	8.0	12	6.0	4	a	1,135		
New Haven County	796,474	11,709	11,107	13.9	8,366	7,700	9.7	94	81	7.3	114	94	8.5	62	5.6	32	2.9	4,950		
New London County	249,584	3,316	3,697	14.8	1,967	2,092	8.4	12	16	4.3	12	29	7.8	19	5.1	10	2.7	2,026		
Tolland County	130,896	856	1,660	12.7	726	840	6.4	-	6	3.6	4	12	7.2	9	5.4	3	a	731		
Windham County	103,687	1,061	1,338	12.9	792	868	8.4	4	8	6.0	1	8	6.0	6	4.5	2	a	751		
<u>HEALTH DISTRICTS</u>																				
Bristol-Burlington	67,803	965	944	13.9	533	584	8.6	10	8	8.5	2	6	6.4	4	a	2	a	490		
Chesprocott	70,046	4	833	11.9	283	548	7.8	-	-	-	-	11	13.2	10	12.0	1	a	398		
East Shore	67,664	4	898	13.3	1,283	642	9.5	-	6	6.7	-	3	a	3	a	-	-	458		
Farmington Valley	92,175	345	1,091	11.8	691	649	7.0	24	2	a	42	8	7.3	6	5.5	2	a	765		
Ledge Light	43,772	7	821	18.8	149	281	6.4	-	3	a	2	7	8.5	5	6.1	2	a	314		
Naugatuck Valley	116,508	806	1,610	13.8	665	1,020	8.8	5	10	6.2	2	10	6.2	7	4.3	3	a	653		
Newtown	20,920	2	284	13.6	72	133	6.4	-	2	a	-	-	-	-	-	-	-	152		
North Central	120,787	704	1,539	12.7	699	978	8.1	-	8	5.2	3	16	10.4	12	7.8	4	a	792		
Northeast	78,460	610	981	12.5	514	680	8.7	1	5	5.1	-	6	6.1	5	5.1	1	a	606		
Pomperaug	33,481	2	331	9.9	186	373	11.1	-	1	a	-	2	a	1	a	1	a	195		
Quinnipiack Valley	80,453	4	900	11.2	412	887	11.0	-	7	7.8	1	9	10.0	7	7.8	2	a	430		
Stafford	12,402	148	179	14.4	221	108	8.7	-	-	-	2	3	a	2	a	1	a	75		
Torrington Area	86,320	609	1,014	11.7	793	867	10.0	6	11	10.8	2	5	4.9	5	4.9	-	-	726		
Uncas Regional	51,811	1,308	824	15.9	653	497	9.6	5	4	a	2	6	7.3	4	a	2	a	426		
W Htfd-Bloomfield	76,981	3	831	10.8	606	943	12.2	-	6	7.2	-	7	8.4	7	8.4	-	-	459		
Weston-Westport	33,776	2	418	12.4	109	216	6.4	-	3	a	-	1	a	1	a	-	-	345		

TABLE 2A (Continued)

Connecticut 1994: Population, Births, Deaths, Fetal Deaths, and Infant Deaths by Place of Occurrence and Residence, and Marriages by Place of Occurrence

Geographic Area	1994 POPULATION ESTIMATES	BIRTHS			DEATHS			FETAL DEATHS			INFANT DEATHS						MARRIAGES Occurrence ³			
		Occur- rence	Residence		Occur- rence	Residence		Occur- rence	Residence		Occur- rence	Residence								
			Number	Rate ¹		Number	Rate ¹		Number	Rate ²		ber	Rate ²	ber	Rate ²	ber		Rate ²	ber	Rate ²
<u>Towns</u>																				
Andover	2,794	-	44	15.7	3	17	6.1	-	-	-	-	-	-	-	-	-	-	-	8	
Ansonia	17,882	-	274	15.3	45	227	12.7	-	1	a	-	1	a	1	a	-	-	-	98	
Ashford	3,976	-	51	12.8	7	25	6.3	-	-	-	-	-	-	-	-	-	-	-	23	
Avon	14,174	-	159	11.2	76	96	6.8	-	-	-	-	1	a	1	a	-	-	-	129	
Barkhamsted	3,433	-	29	8.4	3	23	6.7	-	-	-	-	-	-	-	-	-	-	-	21	
Beacon Falls	5,265	-	72	13.7	5	31	5.9	-	-	-	-	-	-	-	-	-	-	-	28	
Berlin	16,885	-	183	10.8	58	149	8.8	-	2	a	-	-	-	-	-	-	-	-	111	
Bethany	4,772	-	55	11.5	8	19	4.0	-	1	a	-	-	-	-	-	-	-	-	13	
Bethel	17,939	3	236	13.2	53	125	7.0	-	2	a	1	2	a	2	a	-	-	-	114	
Bethlehem	3,286	1	29	8.8	9	23	7.0	-	-	-	-	-	-	-	-	-	-	-	29	
Bloomfield	18,945	-	208	11.0	174	230	12.1	-	3	a	-	2	a	2	a	-	-	-	124	
Bolton	4,703	-	57	12.1	7	19	4.0	-	-	-	-	-	-	-	-	-	-	-	40	
Bozrah	2,284	-	22	9.6	3	16	7.0	-	-	-	-	-	-	-	-	-	-	-	10	
Branford	28,064	2	358	12.8	1,167	256	9.1	-	2	a	-	1	a	1	a	-	-	-	262	
Bridgeport	136,693	4,418	2,404	17.6	2,029	1,363	10.0	25	20	8.3	37	36	15.0	24	10.0	12	5.0	-	827	
Bridgewater	1,710	1	10	5.8	3	13	7.6	-	-	-	-	-	-	-	-	-	-	-	12	
Bristol	60,268	965	834	13.8	527	560	9.3	10	7	8.4	2	6	7.2	4	a	2	a	-	452	
Brookfield	14,526	-	178	12.3	25	75	5.2	-	1	a	-	-	-	-	-	-	-	-	180	
Brooklyn	6,719	-	62	9.2	37	50	7.4	-	-	-	-	-	-	-	-	-	-	-	50	
Burlington	7,535	-	110	14.6	6	24	3.2	-	1	a	-	-	-	-	-	-	-	-	38	
Canaan	1,224	-	42	34.3	2	14	11.4	-	-	-	-	-	-	-	-	-	-	-	8	
Canterbury	4,606	1	42	9.1	14	39	8.5	-	-	-	-	1	a	1	a	-	-	-	26	
Canton	8,406	-	99	11.8	25	54	6.4	-	1	a	-	1	a	1	a	-	-	-	42	
Chaplin	2,122	1	25	11.8	1	12	5.7	-	-	-	-	-	-	-	-	-	-	-	8	
Cheshire	26,519	1	297	11.2	107	195	7.4	-	-	-	-	1	a	1	a	-	-	-	140	

TABLE 2A (Continued)

Connecticut 1994: Population, Births, Deaths, Fetal Deaths, and Infant Deaths by Place of Occurrence and Residence, and Marriages by Place of Occurrence

Geographic Area	1994 POPULATION ESTIMATES	BIRTHS			DEATHS			FETAL DEATHS			INFANT DEATHS						MARRIAGES Occurrence ³			
		Occur- rence	Residence		Occur- rence	Residence		Occur- rence	Residence		Occur- rence	Residence								
			Number	Rate ¹		Number	Rate ¹		Number	Rate ²		ber	Rate ²	ber	Rate ²	ber		Rate ²	ber	Rate ²
Chester	3,538	-	50	14.1	32	27	7.6	-	-	-	-	-	-	-	-	-	-	-	65	
Clinton	13,067	1	182	13.9	27	88	6.7	-	1	a	-	-	-	-	-	-	-	-	56	
Colchester	11,639	2	239	20.5	56	70	6.0	-	2	a	-	3	a	3	a	-	-	-	47	
Colebrook	1,361	-	15	11.0	2	10	7.3	-	-	-	-	-	-	-	-	-	-	-	15	
Columbia	4,784	1	65	13.6	6	28	5.9	-	1	a	-	1	a	1	a	-	-	-	37	
Cornwall	1,455	-	15	10.3	5	13	8.9	-	-	-	-	-	-	-	-	-	-	-	22	
Coventry	10,824	4	157	14.5	18	57	5.3	-	1	a	-	1	a	1	a	-	-	-	65	
Cromwell	12,547	-	138	11.0	64	125	10.0	-	2	a	-	-	-	-	-	-	-	-	54	
Danbury	66,464	2,466	1,122	16.9	934	540	8.1	19	10	8.9	10	6	5.3	5	4.5	1	a	-	492	
Darien	19,108	2	355	18.6	43	98	5.1	-	-	-	-	-	-	-	-	-	-	-	165	
Deep River	4,478	1	79	17.6	9	34	7.6	-	-	-	-	1	a	-	-	1	a	-	31	
Derby	11,907	802	174	14.6	359	127	10.7	4	2	a	2	1	a	-	-	1	a	-	103	
Durham	6,161	-	75	12.2	14	32	5.2	-	-	-	-	-	-	-	-	-	-	-	18	
Eastford	1,401	-	21	15.0	1	9	6.4	-	-	-	-	-	-	-	-	-	-	-	7	
East Granby	4,354	1	69	15.8	9	34	7.8	-	-	-	-	1	a	1	a	-	-	-	18	
East Haddam	7,159	1	112	15.6	36	65	9.1	-	-	-	-	2	a	2	a	-	-	-	70	
East Hampton	10,945	-	170	15.5	31	73	6.7	-	-	-	-	2	a	1	a	1	a	-	44	
East Hartford	48,696	4	680	14.0	237	512	10.5	-	2	a	-	4	a	2	a	2	a	-	239	
East Haven	26,511	2	378	14.3	77	274	10.3	-	3	a	-	1	a	1	a	-	-	-	131	
East Lyme	15,672	1	185	11.8	90	107	6.8	-	1	a	-	2	a	1	a	1	a	-	125	
Easton	6,499	1	83	12.8	18	47	7.2	-	1	a	-	-	-	-	-	-	-	-	33	
East Windsor	9,763	-	119	12.2	55	85	8.7	-	1	a	-	-	-	-	-	-	-	-	104	
Ellington	11,688	1	146	12.5	17	68	5.8	-	-	-	-	-	-	-	-	-	-	-	46	
Enfield	45,925	4	566	12.3	182	345	7.5	-	2	a	1	9	15.9	7	12.4	2	a	-	305	
Essex	5,838	1	77	13.2	99	86	14.7	1	1	a	-	-	-	-	-	-	-	-	74	

TABLE 2A (Continued)

Connecticut 1994: Population, Births, Deaths, Fetal Deaths, and Infant Deaths by Place of Occurrence and Residence, and Marriages by Place of Occurrence

Geographic Area	1994 POPULATION ESTIMATES	BIRTHS			DEATHS			FETAL DEATHS			INFANT DEATHS						MARRIAGES Occurrence ³	
		Occur- rence	Residence		Occur- rence	Residence		Occur- rence	Residence		Occur- rence	Residence						
			Number	Rate ¹		Number	Rate ¹		Number	Rate ²		Total	Neonatal		Postneonat.			
													ber	Rate ²	ber	Rate ²		ber
Fairfield	52,988	1	685	12.9	356	544	10.3	-	4	a	-	2	a	1	a	1	a	362
Farmington	21,050	344	259	12.3	382	175	8.3	24	-	-	42	2	a	1	a	1	a	183
Franklin	1,737	-	21	12.1	2	13	7.5	-	-	-	-	-	-	-	-	-	-	6
Glastonbury	28,095	1	329	11.7	99	200	7.1	-	2	a	-	-	-	-	-	-	-	200
Goshen	2,481	-	27	10.9	8	15	6.0	-	-	-	-	-	-	-	-	-	-	20
Granby	9,441	-	109	11.5	16	43	4.6	-	-	-	-	-	-	-	-	-	-	54
Greenwich	57,816	1,298	821	14.2	541	514	8.9	4	2	a	2	3	a	2	a	1	a	531
Griswold	10,088	-	129	12.8	28	78	7.7	-	-	-	-	-	-	-	-	-	-	51
Groton	43,772	7	821	18.8	149	281	6.4	-	3	a	2	7	8.5	5	6.1	2	a	314
Guilford	20,206	-	241	11.9	69	123	6.1	-	1	a	-	1	a	1	a	-	-	123
Haddam	7,170	-	77	10.7	5	45	6.3	-	-	-	-	2	a	2	a	-	-	62
Hamden	51,223	3	599	11.7	319	605	11.8	-	6	10.0	1	7	11.7	5	8.3	2	a	239
Hampton	1,652	-	13	7.9	1	8	4.8	-	-	-	-	-	-	-	-	-	-	15
Hartford	135,359	8,721	2,565	18.9	2,791	1,365	10.1	59	28	10.9	100	50	19.5	39	15.2	11	4.3	1,128
Hartland	1,911	-	16	8.4	4	11	5.8	-	-	-	-	1	a	-	-	1	a	12
Harwinton	5,334	1	48	9.0	13	49	9.2	-	-	-	-	1	a	1	a	-	-	30
Hebron	7,529	-	124	16.5	11	33	4.4	-	-	-	-	1	a	1	a	-	-	29
Kent	3,071	-	33	10.7	28	25	8.1	-	1	a	-	-	-	-	-	-	-	43
Killingly	16,111	2	223	13.8	139	161	10.0	-	2	a	-	2	a	1	a	1	a	135
Killingworth	5,178	-	74	14.3	5	37	7.1	-	-	-	-	1	a	1	a	-	-	25
Lebanon	6,278	2	69	11.0	10	37	5.9	-	1	a	-	1	a	-	-	1	a	25
Ledyard	14,759	-	196	13.3	25	72	4.9	-	-	-	-	1	a	1	a	-	-	99
Lisbon	3,822	1	45	11.8	5	26	6.8	-	-	-	-	1	a	1	a	-	-	7
Litchfield	8,599	2	79	9.2	30	89	10.4	-	-	-	-	-	-	-	-	-	-	108
Lyme	1,988	-	15	7.5	6	17	8.6	-	-	-	-	-	-	-	-	-	-	21

TABLE 2A (Continued)

Connecticut 1994: Population, Births, Deaths, Fetal Deaths, and Infant Deaths by Place of Occurrence and Residence, and Marriages by Place of Occurrence

Geographic Area	1994 POPULATION ESTIMATES	BIRTHS			DEATHS			FETAL DEATHS			INFANT DEATHS						MARRIAGES Occurrence ³			
		Occur- rence	Residence		Occur- rence	Residence		Occur- rence	Residence		Occur- rence	Residence								
			Number	Rate ¹		Number	Rate ¹		Number	Rate ²		ber	Rate ²	ber	Rate ²	ber		Rate ²	ber	Rate ²
Madison	16,037	5	194	12.1	55	126	7.9	-	-	-	-	-	-	-	-	-	-	-	124	
Manchester	50,485	1,130	688	13.6	670	528	10.5	4	4	a	3	8	11.6	6	8.7	2	a	392		
Mansfield	18,703	1	136	7.3	38	93	5.0	-	1	a	-	-	-	-	-	-	-	81		
Marlborough	5,737	-	85	14.8	38	37	6.4	-	-	-	-	-	-	-	-	-	-	22		
Meriden	58,562	1,285	973	16.6	716	572	9.8	3	6	6.2	2	8	8.2	4	a	4	a	347		
Middlebury	6,162	1	64	10.4	16	51	8.3	-	1	a	-	-	-	-	-	-	-	34		
Middlefield	4,046	-	42	10.4	3	26	6.4	-	-	-	-	-	-	-	-	-	-	18		
Middletown	43,217	1,285	652	15.1	743	363	8.4	3	4	a	5	7	10.7	5	7.7	2	a	333		
Milford	49,221	704	635	12.9	364	431	8.8	-	3	a	3	5	7.9	5	7.9	-	-	379		
Monroe	17,773	-	240	13.5	21	99	5.6	-	-	-	-	1	a	1	a	-	-	77		
Montville	16,586	3	257	15.5	29	100	6.0	-	2	a	-	5	19.5	4	a	1	a	64		
Morris	2,159	1	19	8.8	3	18	8.3	-	-	-	-	-	-	-	-	-	-	10		
Naugatuck	30,955	1	429	13.9	86	227	7.3	1	3	a	-	3	a	2	a	1	a	148		
New Britain	72,365	2,074	1,044	14.4	894	783	10.8	12	9	8.6	9	9	8.6	7	6.7	2	a	435		
New Canaan	18,538	-	238	12.8	68	132	7.1	-	1	a	-	-	-	-	-	-	-	162		
New Fairfield	13,109	-	182	13.9	20	70	5.3	-	2	a	-	1	a	1	a	-	-	74		
New Hartford	6,023	-	78	13.0	7	32	5.3	-	-	-	-	-	-	-	-	-	-	43		
New Haven	125,089	6,037	1,990	15.9	2,291	1,266	10.1	72	24	12.1	88	27	13.6	15	7.5	12	6.0	889		
Newington	28,402	1	326	11.5	253	271	9.5	1	5	15.3	-	5	15.3	3	a	2	a	161		
New London	26,832	1,989	426	15.9	605	289	10.8	7	3	a	8	4	a	2	a	2	a	331		
New Milford	24,902	469	396	15.9	250	190	7.6	3	3	a	-	1	a	1	a	-	-	128		
Newtown	20,920	2	284	13.6	72	133	6.4	-	2	a	-	-	-	-	-	-	-	152		
Norfolk	2,105	-	21	10.0	3	14	6.7	-	-	-	-	-	-	-	-	-	-	42		
North Branford	13,089	-	162	12.4	39	112	8.6	-	1	a	-	1	a	1	a	-	-	65		
North Canaan	3,146	1	13	4.1	43	35	11.1	-	-	-	-	-	-	-	-	-	-	15		

TABLE 2A (Continued)

Connecticut 1994: Population, Births, Deaths, Fetal Deaths, and Infant Deaths by Place of Occurrence and Residence, and Marriages by Place of Occurrence

Geographic Area	1994 POPULATION ESTIMATES	BIRTHS			DEATHS			FETAL DEATHS			INFANT DEATHS						MARRIAGES Occurrence ³	
		Occur- rence	Residence		Occur- rence	Residence		Occur- rence	Residence		Occur- rence	Residence						
			Number	Rate ¹		Number	Rate ¹		Number	Rate ²		Total	Neonatal		Postneonat.			
													ber	Rate ²	ber	Rate ²		ber
North Haven	21,181	1	221	10.4	59	211	10.0	-	1	a	-	1	a	1	a	-	-	139
North Stonington	4,793	-	46	9.6	3	32	6.7	-	-	-	-	-	-	-	-	-	-	18
Norwalk	79,106	1,880	1,315	16.6	870	677	8.6	7	7	5.3	11	7	5.3	6	4.6	1	a	477
Norwich	35,225	1,305	567	16.1	624	397	11.3	5	2	a	2	1	a	-	-	1	a	362
Old Lyme	6,577	-	80	12.2	14	59	9.0	-	1	a	-	-	-	-	-	-	-	90
Old Saybrook	9,432	-	107	11.3	81	101	10.7	-	1	a	-	1	a	1	a	-	-	119
Orange	12,585	-	122	9.7	47	99	7.9	-	1	a	-	2	a	1	a	1	a	96
Oxford	9,166	1	111	12.1	11	54	5.9	-	1	a	-	1	a	-	-	1	a	64
Plainfield	14,357	-	207	14.4	43	114	7.9	-	3	a	-	1	a	1	a	-	-	97
Plainville	17,309	3	198	11.4	86	137	7.9	-	2	a	-	-	-	-	-	-	-	87
Plymouth	11,721	-	142	12.1	35	99	8.4	-	-	-	-	1	a	-	-	1	a	53
Pomfret	3,321	-	29	8.7	6	24	7.2	-	-	-	-	-	-	-	-	-	-	64
Portland	8,568	2	116	13.5	41	62	7.2	-	1	a	-	-	-	-	-	-	-	46
Preston	5,003	2	45	9.0	7	35	7.0	-	-	-	-	2	a	1	a	1	a	38
Prospect	8,055	2	89	11.0	38	61	7.6	-	-	-	-	1	a	1	a	-	-	45
Putnam	8,778	605	115	13.1	225	98	11.2	1	-	-	-	1	a	1	a	-	-	35
Redding	8,095	-	72	8.9	17	38	4.7	-	1	a	-	-	-	-	-	-	-	89
Ridgefield	21,560	-	294	13.6	60	128	5.9	-	2	a	-	2	a	2	a	-	-	199
Rocky Hill	17,058	-	223	13.1	172	166	9.7	-	-	-	-	1	a	-	-	1	a	87
Roxbury	1,886	-	11	5.8	2	11	5.8	-	-	-	-	-	-	-	-	-	-	6
Salem	3,490	-	52	14.9	9	22	6.3	-	-	-	-	-	-	-	-	-	-	17
Salisbury	4,049	2	31	7.7	43	56	13.8	-	-	-	-	-	-	-	-	-	-	44
Scotland	1,293	-	13	10.1	1	8	6.2	-	-	-	-	-	-	-	-	-	-	9
Seymour	14,441	1	171	11.8	34	125	8.7	-	-	-	-	-	-	-	-	-	-	99
Sharon	2,961	384	30	10.1	159	34	11.5	1	-	-	-	-	-	-	-	-	-	27

TABLE 2A (Continued)

Connecticut 1994: Population, Births, Deaths, Fetal Deaths, and Infant Deaths by Place of Occurrence and Residence, and Marriages by Place of Occurrence

Geographic Area	1994 POPULATION ESTIMATES	BIRTHS			DEATHS			FETAL DEATHS			INFANT DEATHS						MARRIAGES Occurrence ³	
		Occur- rence	Residence		Occur- rence	Residence		Occur- rence	Residence		Occur- rence	Residence						
			Number	Rate ¹		Number	Rate ¹		Number	Rate ²		ber	Rate ²	ber	Rate ²	ber		Rate ²
Shelton	36,058	2	490	13.6	136	283	7.8	-	4	a	-	5	10.2	4	a	1	a	177
Sherman	2,994	-	36	12.0	5	20	6.7	-	-	-	-	-	-	-	-	-	-	20
Simsbury	22,022	-	258	11.7	167	171	7.8	-	1	a	-	2	a	2	a	-	-	248
Somers	9,662	-	72	7.5	19	59	6.1	-	1	a	-	-	-	-	-	-	-	94
Southbury	15,750	1	128	8.1	163	267	17.0	-	-	-	-	1	a	1	a	-	-	73
Southington	38,793	5	412	10.6	249	296	7.6	-	4	a	-	-	-	-	-	-	-	330
South Windsor	22,508	-	288	12.8	76	138	6.1	-	1	a	-	1	a	1	a	-	-	178
Sprague	2,969	1	33	11.1	6	30	10.1	-	-	-	-	-	-	-	-	-	-	20
Stafford	11,764	146	174	14.8	221	103	8.8	-	-	-	2	3	a	2	a	1	a	71
Stamford	109,950	2,639	1,873	17.0	1,021	969	8.8	22	13	6.9	5	9	4.8	7	3.7	2	a	759
Sterling	2,640	-	40	15.2	7	18	6.8	-	-	-	-	-	-	-	-	-	-	17
Stonington	16,333	2	189	11.6	114	188	11.5	-	-	-	-	2	a	1	a	1	a	268
Stratford	47,743	2	618	12.9	186	558	11.7	-	-	-	-	2	a	2	a	-	-	339
Suffield	11,311	-	133	11.8	43	86	7.6	-	1	a	-	2	a	2	a	-	-	93
Thomaston	7,234	-	105	14.5	24	54	7.5	-	1	a	-	-	-	-	-	-	-	33
Thompson	8,642	1	102	11.8	24	84	9.7	-	-	-	-	-	-	-	-	-	-	71
Tolland	11,547	1	157	13.6	26	59	5.1	-	-	-	-	1	a	1	a	-	-	68
Torrington	33,962	601	434	12.8	521	381	11.2	6	8	18.4	1	3	a	3	a	-	-	230
Trumbull	31,814	1	349	11.0	138	288	9.1	-	1	a	-	2	a	1	a	1	a	244
Union	638	2	5	7.8	-	5	7.8	-	-	-	-	-	-	-	-	-	-	4
Vernon	29,941	699	447	14.9	353	274	9.2	-	2	a	2	5	11.2	3	a	2	a	170
Voluntown	2,268	1	57	25.1	5	19	8.4	-	-	-	-	-	-	-	-	-	-	21
Wallingford	41,040	2	557	13.6	233	365	8.9	-	3	a	-	2	a	-	-	2	a	289
Warren	1,243	-	12	9.7	1	6	4.8	-	-	-	-	-	-	-	-	-	-	42
Washington	3,995	-	35	8.8	10	26	6.5	-	-	-	-	-	-	-	-	-	-	51

TABLE 2A (Continued)

Connecticut 1994: Population, Births, Deaths, Fetal Deaths, and Infant Deaths by Place of Occurrence and Residence, and Marriages by Place of Occurrence

Geographic Area	1994 POPULATION ESTIMATES	BIRTHS			DEATHS			FETAL DEATHS			INFANT DEATHS						MARRIAGES Occurrence ³			
		Occur- rence	Residence		Occur- rence	Residence		Occur- rence	Residence		Occur- rence	Residence								
			Number	Rate ¹		Number	Rate ¹		Number	Rate ²		ber	Rate ²	ber	Rate ²	ber		Rate ²	ber	Rate ²
Waterbury	107,831	2,857	1,815	16.8	1,579	1,146	10.6	14	18	9.9	18	15	8.3	11	6.1	4	a	673		
Waterford	17,469	-	203	11.6	177	204	11.7	-	1	a	-	-	-	-	-	-	-	92		
Watertown	21,277	1	273	12.8	77	169	7.9	-	-	-	-	4	a	3	a	1	a	133		
Westbrook	5,344	-	57	10.7	8	61	11.4	-	-	-	-	-	-	-	-	-	-	120		
West Hartford	58,036	3	623	10.7	432	713	12.3	-	3	a	-	5	8.0	5	8.0	-	-	335		
West Haven	52,717	1	744	14.1	384	536	10.2	-	3	a	-	8	10.8	4	a	4	a	217		
Weston	9,068	1	119	13.1	12	33	3.6	-	-	-	-	-	-	-	-	-	-	96		
Westport	24,708	1	299	12.1	97	183	7.4	-	3	a	-	1	a	1	a	-	-	249		
Wethersfield	24,569	1	260	10.6	227	321	13.1	-	1	a	-	-	-	-	-	-	-	198		
Willington	6,319	1	76	12.0	7	25	4.0	-	-	-	-	-	-	-	-	-	-	18		
Wilton	16,317	1	203	12.4	75	134	8.2	-	2	a	-	-	-	-	-	-	-	85		
Winchester	11,342	1	161	14.2	105	124	10.9	-	1	a	1	1	a	1	a	-	-	73		
Windham	21,812	450	319	14.6	276	168	7.7	3	3	a	1	2	a	1	a	1	a	128		
Windsor	28,051	-	338	12.0	185	238	8.5	-	3	a	-	5	14.8	5	14.8	-	-	142		
Windsor Locks	12,159	-	128	10.5	49	120	9.9	-	2	a	-	-	-	-	-	-	-	74		
Wolcott	14,195	-	174	12.3	61	123	8.7	-	-	-	-	5	28.7	5	28.7	-	-	80		
Woodbridge	8,049	-	80	9.9	34	71	8.8	-	-	-	-	1	a	1	a	-	-	52		
Woodbury	8,565	-	92	10.7	12	52	6.1	-	-	-	-	-	-	-	-	-	-	58		
Woodstock	6,257	1	76	12.1	10	50	8.0	-	-	-	-	1	a	1	a	-	-	66		
Unknown CT Town		-	-	-	-	-	-	-	-	-	-	-	-	-	-	-	-	-		
Unknown State		-	-	-	-	-	-	-	-	-	-	-	-	-	-	-	-	-		
Out-Of-State		1,250	1,128	-	937	1,124	-	-	13	11.5	11	8	7.1	7	6.2	1	a	7		

Notes: " - " Represents the quantity zero.

a Rates are not calculated for less than 5 events due to the high degree of variability associated with these figures.

1. Live birth and death rates are per 1,000 population.

2. Fetal and infant death rates are per 1,000 live births.

3. Caution is advised when analyzing marriage statistics which are based on the number of events occurring in a town or county and may or may not reflect the county or town of residence of either party. There were 7 records where county was unknown.

TABLE 2B

Connecticut 1994: Resident Births, Deaths, Fetal Deaths and Infant Deaths,
by Race and Hispanic Ethnicity for Counties, Health Districts, and Towns

Geographic Area	RESIDENT BIRTHS					RESIDENT DEATHS					RESIDENT FETAL DEATHS					RESIDENT INFANT DEATHS				
	Mother's Race/Ethnicity ¹					Decedent's Race/Ethnicity ¹					Mother's Race/Ethnicity ¹					Infant's Race/Ethnicity ¹				
	TOTAL	WHITE	BLACK	OTHER ²	HISPNC	TOTAL	WHITE	BLACK	OTHER ²	HISPNC	TOTAL	WHITE	BLACK	OTHER ²	HISPNC	TOTAL	WHITE	BLACK	OTHER ²	HISPNC
<u>CONNECTICUT</u>	45,795	37,523	5,561	1,526	5,296	29,242	26,896	2,239	101	779	298	214	66	12	37	364	250	105	9	51
<u>COUNTY</u>																				
Fairfield County	12,496	9,914	1,704	509	1,665	7,052	6,349	675	27	221	78	55	15	7	12	79	49	27	3	10
Hartford County	11,309	8,674	1,767	402	1,827	7,890	7,139	720	29	326	85	57	23	2	14	115	74	39	2	28
Litchfield County	2,180	2,089	25	39	24	1,575	1,555	18	2	5	14	12	1	-	-	11	10	1	-	-
Middlesex County	2,008	1,851	103	48	59	1,225	1,193	31	1	10	10	9	1	-	-	16	13	3	-	-
New Haven County	11,107	8,833	1,677	329	1,411	7,700	6,978	702	17	184	81	54	25	1	9	94	61	31	2	12
New London County	3,697	3,314	226	119	181	2,092	1,992	79	21	18	16	15	1	-	1	29	24	3	2	-
Tolland County	1,660	1,562	31	62	24	840	829	8	3	4	6	6	-	-	-	12	11	1	-	-
Windham County	1,338	1,286	28	18	105	868	861	6	1	11	8	6	-	2	1	8	8	-	-	1
<u>HEALTH DISTRICTS</u>																				
Bristol-Burlington	944	885	31	17	41	584	571	11	2	6	8	8	-	-	-	6	4	2	-	-
Chesprocott	833	814	6	11	5	548	539	9	-	2	-	-	-	-	-	11	11	-	-	-
East Shore	898	857	10	20	33	642	635	6	1	2	6	6	-	-	-	3	2	1	-	-
Farmington Valley	1,091	1,041	14	28	17	649	643	4	1	1	2	2	-	-	-	8	8	-	-	-
Ledge Light	821	714	65	34	42	281	268	9	4	1	3	2	1	-	-	7	5	1	1	-
Naugatuck Valley	1,610	1,518	50	33	51	1,020	994	21	5	4	10	8	2	-	-	10	10	-	-	-
Newtown	284	279	1	3	8	133	129	2	1	-	2	2	-	-	-	-	-	-	-	-
North Central	1,539	1,443	44	43	18	978	957	17	4	5	8	8	-	-	-	16	16	-	-	-
Northeast	981	957	14	5	5	680	676	3	1	1	5	4	-	1	-	6	6	-	-	-
Pomperaug	331	323	2	5	3	373	371	1	1	2	1	1	-	-	-	2	1	1	-	-
Quinnipiack Valley	900	728	119	43	30	887	840	45	2	4	7	3	4	-	-	9	5	4	-	1
Stafford	179	177	1	1	2	108	108	-	-	-	-	-	-	-	-	3	3	-	-	-
Torrington Area	1,014	954	15	26	13	867	858	7	2	3	11	9	1	-	-	5	5	-	-	-
Uncas Regional	824	744	52	25	33	497	475	16	6	4	4	4	-	-	-	6	6	-	-	-
W Htfd-Bloomfield	831	613	161	45	38	943	869	68	6	3	6	4	2	-	-	7	4	2	1	-
Weston-Westport	418	366	2	10	5	216	213	3	-	-	3	3	-	-	-	1	1	-	-	-

TABLE 2B (Continued)

Connecticut 1994: Resident Births, Deaths, Fetal Deaths and Infant Deaths,
by Race and Hispanic Ethnicity for Counties, Health Districts, and Towns

Geographic Area	RESIDENT BIRTHS					RESIDENT DEATHS					RESIDENT FETAL DEATHS					RESIDENT INFANT DEATHS					
	Mother's Race/Ethnicity ¹					Decedent's Race/Ethnicity ¹					Mother's Race/Ethnicity ¹					Infant's Race/Ethnicity ¹					
	TOTAL	WHITE	BLACK	OTHER ²	HISPNC	TOTAL	WHITE	BLACK	OTHER ²	HISPNC	TOTAL	WHITE	BLACK	OTHER ²	HISPNC	TOTAL	WHITE	BLACK	OTHER ²	HISPNC	
<u>TOWNS</u>																					
Andover	44	44	-	-	1	17	16	1	-	-	-	-	-	-	-	-	-	-	-	-	-
Ansonia	274	235	34	4	12	227	214	11	2	1	1	1	-	-	-	1	1	-	-	-	-
Ashford	51	50	1	-	-	25	25	-	-	-	-	-	-	-	-	-	-	-	-	-	-
Avon	159	151	2	6	3	96	95	1	-	-	-	-	-	-	-	1	1	-	-	-	-
Barkhamsted	29	28	-	-	-	23	23	-	-	-	-	-	-	-	-	-	-	-	-	-	-
Beacon Falls	72	69	-	2	2	31	31	-	-	-	-	-	-	-	-	-	-	-	-	-	-
Berlin	183	180	-	3	1	149	149	-	-	-	2	2	-	-	-	-	-	-	-	-	-
Bethany	55	54	-	1	-	19	18	1	-	1	1	-	-	-	-	-	-	-	-	-	-
Bethel	236	229	1	4	4	125	123	2	-	1	2	2	-	-	1	2	2	-	-	-	-
Bethlehem	29	29	-	-	-	23	23	-	-	-	-	-	-	-	-	-	-	-	-	-	-
Bloomfield	208	66	129	7	12	230	170	59	1	1	3	1	2	-	-	2	-	2	-	-	-
Bolton	57	55	1	1	-	19	19	-	-	-	-	-	-	-	-	-	-	-	-	-	-
Bozrah	22	22	-	-	-	16	16	-	-	-	-	-	-	-	-	-	-	-	-	-	-
Branford	358	335	3	14	11	256	253	3	-	-	2	2	-	-	-	1	1	-	-	-	-
Bridgeport	2,404	1,458	824	104	799	1,363	1,041	316	6	144	20	8	6	5	9	36	16	19	1	6	6
Bridgewater	10	9	-	-	-	13	13	-	-	-	-	-	-	-	-	-	-	-	-	-	-
Bristol	834	777	31	15	39	560	547	11	2	6	7	7	-	-	-	6	4	2	-	-	-
Brookfield	178	168	1	8	7	75	74	1	-	-	1	1	-	-	-	-	-	-	-	-	-
Brooklyn	62	59	-	2	-	50	50	-	-	-	-	-	-	-	-	-	-	-	-	-	-
Burlington	110	108	-	2	2	24	24	-	-	-	1	1	-	-	-	-	-	-	-	-	-
Canaan	42	40	1	-	1	14	14	-	-	-	-	-	-	-	-	-	-	-	-	-	-
Canterbury	42	41	-	1	1	39	39	-	-	-	-	-	-	-	-	1	1	-	-	-	-
Canton	99	98	-	1	2	54	53	-	1	-	1	1	-	-	-	1	1	-	-	-	-
Chaplin	25	25	-	-	-	12	12	-	-	-	-	-	-	-	-	-	-	-	-	-	-

TABLE 2B (Continued)

Connecticut 1994: Resident Births, Deaths, Fetal Deaths and Infant Deaths,
by Race and Hispanic Ethnicity for Counties, Health Districts, and Towns

Geographic Area	RESIDENT BIRTHS					RESIDENT DEATHS					RESIDENT FETAL DEATHS					RESIDENT INFANT DEATHS				
	Mother's Race/Ethnicity ¹					Decedent's Race/Ethnicity ¹					Mother's Race/Ethnicity ¹					Infant's Race/Ethnicity ¹				
	TOTAL	WHITE	BLACK	OTHER ²	HISPNC	TOTAL	WHITE	BLACK	OTHER ²	HISPNC	TOTAL	WHITE	BLACK	OTHER ²	HISPNC	TOTAL	WHITE	BLACK	OTHER ²	HISPNC
Cheshire	297	285	3	7	1	195	192	3	-	-	-	-	-	-	1	1	-	-	-	
Chester	50	47	-	2	-	27	27	-	-	-	-	-	-	-	-	-	-	-	-	
Clinton	182	176	1	5	10	88	87	-	1	-	1	1	-	-	-	-	-	-	-	
Colchester	239	237	1	-	3	70	69	1	-	-	2	2	-	-	3	3	-	-	-	
Colebrook	15	14	-	1	-	10	10	-	-	-	-	-	-	-	-	-	-	-	-	
Columbia	65	64	1	-	1	28	27	1	-	-	1	1	-	-	1	-	1	-	-	
Cornwall	15	13	-	1	1	13	13	-	-	-	-	-	-	-	-	-	-	-	-	
Coventry	157	157	-	-	-	57	57	-	-	-	1	1	-	-	1	1	-	-	-	
Cromwell	138	131	4	3	3	125	124	1	-	-	2	2	-	-	-	-	-	-	-	
Danbury	1,122	911	107	91	177	540	509	25	6	13	10	6	3	1	6	4	1	1	-	
Darien	355	307	2	9	9	98	97	1	-	1	-	-	-	-	-	-	-	-	-	
Deep River	79	76	2	1	1	34	34	-	-	-	-	-	-	-	1	1	-	-	-	
Derby	174	167	5	1	8	127	124	2	1	1	2	1	1	-	1	1	-	-	-	
Durham	75	75	-	-	-	32	32	-	-	-	-	-	-	-	-	-	-	-	-	
Eastford	21	21	-	-	-	9	9	-	-	-	-	-	-	-	-	-	-	-	-	
East Granby	69	66	1	1	2	34	34	-	-	1	-	-	-	-	1	1	-	-	-	
East Haddam	112	110	-	1	2	65	65	-	-	-	-	-	-	-	2	2	-	-	-	
East Hampton	170	169	-	1	2	73	73	-	-	1	-	-	-	-	2	2	-	-	-	
East Hartford	680	442	171	41	97	512	491	19	2	5	2	1	1	1	4	2	2	-	-	
East Haven	378	365	6	2	19	274	272	2	-	2	3	3	-	-	1	1	-	-	-	
East Lyme	185	178	3	4	3	107	99	3	5	-	1	1	-	-	2	1	1	-	-	
Easton	83	79	-	2	1	47	47	-	-	-	1	1	-	-	-	-	-	-	-	
East Windsor	119	111	5	2	1	85	82	3	-	-	1	1	-	-	-	-	-	-	-	
Ellington	146	144	1	-	1	68	68	-	-	1	-	-	-	-	-	-	-	-	-	
Enfield	566	536	16	10	6	345	339	5	1	2	2	2	-	-	9	9	-	-	-	
Essex	77	76	-	-	1	86	84	2	-	1	1	1	-	-	-	-	-	-	-	

TABLE 2B (Continued)

Connecticut 1994: Resident Births, Deaths, Fetal Deaths and Infant Deaths,
by Race and Hispanic Ethnicity for Counties, Health Districts, and Towns

Geographic Area	RESIDENT BIRTHS					RESIDENT DEATHS					RESIDENT FETAL DEATHS					RESIDENT INFANT DEATHS				
	Mother's Race/Ethnicity ¹					Decedent's Race/Ethnicity ¹					Mother's Race/Ethnicity ¹					Infant's Race/Ethnicity ¹				
	TOTAL	WHITE	BLACK	OTHER ²	HISPNC	TOTAL	WHITE	BLACK	OTHER ²	HISPNC	TOTAL	WHITE	BLACK	OTHER ²	HISPNC	TOTAL	WHITE	BLACK	OTHER ²	HISPNC
Fairfield	685	640	7	19	11	544	539	4	1	1	4	4	-	-	-	2	2	-	-	-
Farmington	259	238	6	11	8	175	173	2	-	-	-	-	-	-	-	2	2	-	-	-
Franklin	21	20	-	1	-	13	13	-	-	-	-	-	-	-	-	-	-	-	-	-
Glastonbury	329	309	3	7	15	200	199	-	1	1	2	2	-	-	-	-	-	-	-	-
Goshen	27	26	-	-	-	15	15	-	-	-	-	-	-	-	-	-	-	-	-	-
Granby	109	103	1	4	-	43	43	-	-	-	-	-	-	-	-	-	-	-	-	-
Greenwich	821	668	13	46	64	514	501	11	2	2	2	2	-	-	-	3	2	-	1	-
Griswold	129	125	2	2	-	78	78	-	-	-	-	-	-	-	-	-	-	-	-	-
Groton	821	714	65	34	42	281	268	9	4	1	3	2	1	-	-	7	5	1	1	-
Guilford	241	236	-	5	7	123	121	1	1	-	1	1	-	-	-	1	1	-	-	-
Haddam	77	77	-	-	-	45	45	-	-	-	-	-	-	-	-	2	2	-	-	-
Hamden	599	455	112	27	26	605	563	41	1	2	6	2	4	-	-	7	4	3	-	1
Hampton	13	13	-	-	1	8	8	-	-	-	-	-	-	-	-	-	-	-	-	-
Hartford	2,565	1,075	1,069	98	1,187	1,365	848	509	7	241	28	8	16	1	10	50	23	26	1	22
Hartland	16	16	-	-	-	11	11	-	-	-	-	-	-	-	-	1	1	-	-	-
Harwinton	48	47	-	1	-	49	49	-	-	-	-	-	-	-	-	1	1	-	-	-
Hebron	124	122	-	1	-	33	32	1	-	-	-	-	-	-	-	1	1	-	-	-
Kent	33	30	-	1	-	25	25	-	-	-	1	1	-	-	-	-	-	-	-	-
Killingly	223	219	1	-	-	161	160	1	-	-	2	1	-	1	-	2	2	-	-	-
Killingworth	74	72	-	2	-	37	37	-	-	-	-	-	-	-	-	1	1	-	-	-
Lebanon	69	68	-	-	2	37	37	-	-	-	1	1	-	-	-	1	1	-	-	-
Ledyard	196	180	4	11	5	72	71	1	-	1	-	-	-	-	-	1	1	-	-	-
Lisbon	45	43	1	1	1	26	26	-	-	-	-	-	-	-	-	1	1	-	-	-
Litchfield	79	77	1	1	-	89	89	-	-	1	-	-	-	-	-	-	-	-	-	-
Lyme	15	14	-	1	-	17	16	-	1	-	-	-	-	-	-	-	-	-	-	-

TABLE 2B (Continued)

Connecticut 1994: Resident Births, Deaths, Fetal Deaths and Infant Deaths,
by Race and Hispanic Ethnicity for Counties, Health Districts, and Towns

Geographic Area	RESIDENT BIRTHS					RESIDENT DEATHS					RESIDENT FETAL DEATHS					RESIDENT INFANT DEATHS				
	Mother's Race/Ethnicity ¹					Decedent's Race/Ethnicity ¹					Mother's Race/Ethnicity ¹					Infant's Race/Ethnicity ¹				
	TOTAL	WHITE	BLACK	OTHER ²	HISPNC	TOTAL	WHITE	BLACK	OTHER ²	HISPNC	TOTAL	WHITE	BLACK	OTHER ²	HISPNC	TOTAL	WHITE	BLACK	OTHER ²	HISPNC
Madison	194	193	1	-	-	126	125	1	-	-	-	-	-	-	-	-	-	-	-	-
Manchester	688	604	53	21	32	528	516	9	3	4	4	4	-	-	8	6	2	-	1	
Mansfield	136	105	5	26	4	93	93	-	-	-	1	1	-	-	-	-	-	-	-	
Marlborough	85	81	1	1	-	37	37	-	-	-	-	-	-	-	-	-	-	-	-	
Meriden	973	762	69	11	263	572	554	17	-	26	6	6	-	1	8	8	-	-	1	
Middlebury	64	64	-	-	-	51	51	-	-	-	1	1	-	-	-	-	-	-	-	
Middlefield	42	42	-	-	-	26	25	1	-	-	-	-	-	-	-	-	-	-	-	
Middletown	652	529	92	28	38	363	338	25	-	6	4	3	1	-	7	4	3	-	-	
Milford	635	596	12	23	25	431	421	9	1	4	3	3	-	-	5	5	-	-	-	
Monroe	240	227	3	5	2	99	98	1	-	2	-	-	-	-	1	1	-	-	1	
Montville	257	242	5	8	3	100	95	3	2	2	2	2	-	-	5	5	-	-	-	
Morris	19	19	-	-	-	18	18	-	-	-	-	-	-	-	-	-	-	-	-	
Naugatuck	429	416	5	5	8	227	222	5	-	1	3	2	1	-	3	3	-	-	-	
New Britain	1,044	839	120	54	321	783	739	41	3	57	9	8	1	1	9	6	3	-	5	
New Canaan	238	219	1	1	3	132	129	3	-	-	1	1	-	-	-	-	-	-	-	
New Fairfield	182	180	-	2	3	70	70	-	-	2	2	2	-	-	1	1	-	-	-	
New Hartford	78	77	-	-	1	32	31	1	-	-	-	-	-	-	-	-	-	-	-	
New Haven	1,990	939	923	92	483	1,266	845	419	2	77	24	10	14	3	27	9	16	2	4	
Newington	326	300	4	19	8	271	270	-	1	1	5	4	1	-	5	5	-	-	-	
New London	426	307	91	22	82	289	243	43	3	11	3	3	-	1	4	2	1	1	-	
New Milford	396	383	4	6	3	190	186	4	-	-	3	3	-	-	1	-	1	-	-	
Newtown	284	279	1	3	8	133	129	2	1	-	2	2	-	-	-	-	-	-	-	
Norfolk	21	21	-	-	-	14	14	-	-	-	-	-	-	-	-	-	-	-	-	
North Branford	162	157	1	4	3	112	110	1	1	-	1	1	-	-	1	-	1	-	-	
North Canaan	13	13	-	-	2	35	34	1	-	-	-	-	-	-	-	-	-	-	-	

TABLE 2B (Continued)

Connecticut 1994: Resident Births, Deaths, Fetal Deaths and Infant Deaths,
by Race and Hispanic Ethnicity for Counties, Health Districts, and Towns

Geographic Area	RESIDENT BIRTHS					RESIDENT DEATHS					RESIDENT FETAL DEATHS					RESIDENT INFANT DEATHS				
	Mother's Race/Ethnicity ¹					Decedent's Race/Ethnicity ¹					Mother's Race/Ethnicity ¹					Infant's Race/Ethnicity ¹				
	TOTAL	WHITE	BLACK	OTHER ²	HISPNC	TOTAL	WHITE	BLACK	OTHER ²	HISPNC	TOTAL	WHITE	BLACK	OTHER ²	HISPNC	TOTAL	WHITE	BLACK	OTHER ²	HISPNC
North Haven	221	199	6	12	4	211	207	3	1	-	1	1	-	-	-	1	-	1	-	-
North Stonington	46	40	-	2	-	32	32	-	-	-	-	-	-	-	-	-	-	-	-	-
Norwalk	1,315	991	232	50	202	677	570	107	-	12	7	5	2	-	-	7	4	3	-	1
Norwich	567	502	47	17	30	397	380	13	4	2	2	2	-	-	-	1	1	-	-	-
Old Lyme	80	78	-	1	1	59	59	-	-	-	1	1	-	-	-	-	-	-	-	-
Old Saybrook	107	105	-	2	-	101	100	1	-	-	1	1	-	-	-	1	1	-	-	-
Orange	122	118	-	4	-	99	96	2	1	1	1	1	-	-	-	2	2	-	-	-
Oxford	111	108	-	2	1	54	54	-	-	-	1	1	-	-	-	1	1	-	-	-
Plainfield	207	203	4	-	1	114	113	1	-	-	3	3	-	-	-	1	1	-	-	-
Plainville	198	190	4	2	6	137	134	3	-	-	2	1	-	1	-	-	-	-	-	-
Plymouth	142	141	1	-	1	99	99	-	-	-	-	-	-	-	-	1	1	-	-	-
Pomfret	29	28	1	-	1	24	24	-	-	-	-	-	-	-	-	-	-	-	-	-
Portland	116	110	4	2	1	62	62	-	-	1	1	1	-	-	-	-	-	-	-	-
Preston	45	45	-	-	-	35	35	-	-	-	-	-	-	-	-	2	2	-	-	-
Prospect	89	88	-	1	-	61	61	-	-	-	-	-	-	-	-	1	1	-	-	-
Putnam	115	110	5	-	1	98	97	1	-	1	-	-	-	-	-	1	1	-	-	-
Redding	72	69	-	1	1	38	37	1	-	1	1	1	-	-	-	-	-	-	-	-
Ridgefield	294	281	1	6	4	128	125	3	-	1	2	2	-	-	-	2	-	2	-	-
Rocky Hill	223	196	14	6	10	166	160	6	-	1	-	-	-	-	-	1	1	-	-	-
Roxbury	11	10	-	1	-	11	11	-	-	-	-	-	-	-	-	-	-	-	-	-
Salem	52	50	1	-	2	22	22	-	-	-	-	-	-	-	-	-	-	-	-	-
Salisbury	31	30	-	1	1	56	54	2	-	-	-	-	-	-	-	-	-	-	-	-
Scotland	13	13	-	-	-	8	7	1	-	-	-	-	-	-	-	-	-	-	-	-
Seymour	171	164	3	3	1	125	123	1	1	-	-	-	-	-	-	-	-	-	-	-
Sharon	30	29	-	1	1	34	34	-	-	-	-	-	-	-	-	-	-	-	-	-

TABLE 2B (Continued)

Connecticut 1994: Resident Births, Deaths, Fetal Deaths and Infant Deaths,
by Race and Hispanic Ethnicity for Counties, Health Districts, and Towns

Geographic Area	RESIDENT BIRTHS					RESIDENT DEATHS					RESIDENT FETAL DEATHS					RESIDENT INFANT DEATHS				
	Mother's Race/Ethnicity ¹					Decedent's Race/Ethnicity ¹					Mother's Race/Ethnicity ¹					Infant's Race/Ethnicity ¹				
	TOTAL	WHITE	BLACK	OTHER ²	HISPNC	TOTAL	WHITE	BLACK	OTHER ²	HISPNC	TOTAL	WHITE	BLACK	OTHER ²	HISPNC	TOTAL	WHITE	BLACK	OTHER ²	HISPNC
Shelton	490	467	3	18	20	283	280	2	1	1	4	4	-	-	-	5	5	-	-	-
Sherman	36	36	-	-	1	20	20	-	-	1	-	-	-	-	-	-	-	-	-	-
Simsbury	258	250	4	4	1	171	170	-	-	-	1	1	-	-	-	2	2	-	-	-
Somers	72	72	-	-	1	59	59	-	-	2	1	1	-	-	-	-	-	-	-	-
Southbury	128	126	1	1	2	267	265	1	1	1	-	-	-	-	-	1	-	1	-	-
Southington	412	397	7	5	2	296	296	-	-	-	4	4	-	-	1	-	-	-	-	-
South Windsor	288	263	10	13	4	138	133	4	1	-	1	1	-	-	-	1	1	-	-	-
Sprague	33	32	-	1	-	30	30	-	-	-	-	-	-	-	-	-	-	-	-	-
Stafford	174	172	1	1	2	103	103	-	-	-	-	-	-	-	-	3	3	-	-	-
Stamford	1,873	1,290	428	100	308	969	802	162	5	30	13	8	4	1	1	9	7	2	-	2
Sterling	40	37	1	1	-	18	18	-	-	-	-	-	-	-	-	-	-	-	-	-
Stonington	189	168	1	10	3	188	186	1	1	-	-	-	-	-	-	2	2	-	-	-
Stratford	618	534	69	11	30	558	530	26	2	7	-	-	-	-	-	2	2	-	-	-
Suffield	133	128	1	4	-	86	84	2	-	1	1	1	-	-	-	2	2	-	-	-
Thomaston	105	103	1	-	-	54	54	-	-	-	1	1	-	-	-	-	-	-	-	-
Thompson	102	101	1	-	-	84	83	-	1	-	-	-	-	-	-	-	-	-	-	-
Tolland	157	150	1	5	2	59	59	-	-	-	-	-	-	-	-	1	1	-	-	-
Torrington	434	399	12	14	7	381	374	5	2	2	8	6	1	-	-	3	3	-	-	-
Trumbull	349	329	9	9	5	288	283	3	2	1	1	1	-	-	-	2	2	-	-	-
Union	5	5	-	-	-	5	5	-	-	-	-	-	-	-	-	-	-	-	-	-
Vernon	447	403	20	22	10	274	266	5	3	1	2	2	-	-	-	5	5	-	-	-
Voluntown	57	55	1	-	-	19	19	-	-	-	-	-	-	-	-	-	-	-	-	-
Wallingford	557	520	5	18	33	365	362	3	-	4	3	2	-	1	2	2	2	-	-	-
Warren	12	12	-	-	-	6	6	-	-	-	-	-	-	-	-	-	-	-	-	-
Washington	35	34	-	-	-	26	26	-	-	-	-	-	-	-	-	-	-	-	-	-
Waterbury	1,815	1,377	350	44	436	1,146	1,003	138	3	51	18	14	4	-	3	15	8	7	-	4
Waterford	203	194	4	4	4	204	198	5	1	1	1	1	-	-	-	-	-	-	-	-
Watertown	273	268	3	2	2	169	164	5	-	1	-	-	-	-	-	4	4	-	-	-

TABLE 2B (Continued)

Connecticut 1994: Resident Births, Deaths, Fetal Deaths and Infant Deaths,
by Race and Hispanic Ethnicity for Counties, Health Districts, and Towns

Geographic Area	RESIDENT BIRTHS					RESIDENT DEATHS					RESIDENT FETAL DEATHS					RESIDENT INFANT DEATHS				
	Mother's Race/Ethnicity ¹					Decedent's Race/Ethnicity ¹					Mother's Race/Ethnicity ¹					Infant's Race/Ethnicity ¹				
	TOTAL	WHITE	BLACK	OTHER ²	HISPNC	TOTAL	WHITE	BLACK	OTHER ²	HISPNC	TOTAL	WHITE	BLACK	OTHER ²	HISPNC	TOTAL	WHITE	BLACK	OTHER ²	HISPNC
Westbrook	57	56	-	1	1	61	60	1	-	1	-	-	-	-	-	-	-	-	-	-
West Hartford	623	547	32	38	26	713	699	9	5	2	3	3	-	-	5	4	-	1	-	
West Haven	744	558	137	41	64	536	499	36	1	9	3	2	1	-	8	6	2	-	2	
Weston	119	103	1	4	2	33	33	-	-	-	-	-	-	-	-	-	-	-	-	
Westport	299	263	1	6	3	183	180	3	-	-	3	3	-	-	1	1	-	-	-	
Wethersfield	260	236	8	11	21	321	317	4	-	3	1	1	-	-	1	-	-	-	-	
Willington	76	69	1	6	2	25	25	-	-	-	-	-	-	-	-	-	-	-	-	
Wilton	203	186	-	10	1	134	131	2	1	1	2	2	-	-	-	-	-	-	-	
Winchester	161	148	1	7	4	124	124	-	-	-	1	1	-	-	1	1	-	-	-	
Windham	319	291	14	13	100	168	166	2	-	10	3	2	-	1	2	2	-	-	1	
Windsor	338	246	74	11	21	238	206	31	1	-	3	1	2	-	5	3	2	-	-	
Windsor Locks	128	121	1	5	-	120	118	2	-	-	2	2	-	-	-	-	-	-	-	
Wolcott	174	173	-	1	2	123	122	1	-	1	-	-	-	-	5	5	-	-	-	
Woodbridge	80	74	1	4	-	71	70	1	-	2	-	-	-	-	1	1	-	-	-	
Woodbury	92	89	1	2	-	52	52	-	-	1	-	-	-	-	-	-	-	-	-	
Woodstock	76	75	-	1	-	50	50	-	-	-	-	-	-	-	1	1	-	-	-	
Unknown CT Town	-	-	-	-	-	-	-	-	-	-	-	-	-	-	-	-	-	-	-	
Unknown State	-	-	-	-	-	-	-	-	-	-	-	-	-	-	-	-	-	-	-	
Out-Of-State	-	-	-	-	-	3	3	-	-	-	-	-	-	-	-	-	-	-	-	

Notes: " - " Represents the quantity zero.

1. Race and ethnicity are separate categories. Individuals identifying themselves as "Hispanic" can be of any race and are also counted in the race breakdown as either white, black, or other. Only the main components of race and ethnicity are displayed (unknown race, unknown ethnicity and non-Hispanic are omitted). Readers should not expect the race and/or ethnicity components to sum to the total number of events. Overall, race was unknown for 1,185 of the births, 6 of the deaths and 1 of the fetal deaths. Ethnicity was unknown for 3,442 of the births, 986 of the deaths (19 for infant deaths) and 3 of the fetal deaths.
2. "Other" refers to the race category "Other Races".

TABLE 3

Connecticut Resident Births, 1994: Birthweight and Gestational Age by
 Mother's Race, Hispanic Ethnicity, Sex, Place of Delivery, Plurality, Birth Order
 Marital Status Estimate ¹, Education, Mother's Age, Timing of Prenatal Care ²
 and Adequacy of Prenatal Care ³

	BIRTHWEIGHT (grams)							% VERY	%	GESTATIONAL AGE				%
	-----							LOW	LOW	-----				%
	TOTAL	< 500	500-999	1000-1499	1500-2499	2500-3499	3500+	UN- KNOWN	BWT <1500g	BWT <2500g	< 37 WKS	> 37 WKS	UN- KNOWN	PREMA- TURE ⁴
MOTHER'S ETHNICITY/RACE⁵														
All Races	45,795	90	252	265	2,533	23,152	19,139	364	1.3	6.9	3,953	39,934	1,908	9.0
White Non-Hispanic	30,901	36	106	116	1,442	14,724	14,469	8	0.8	5.5	2,294	27,795	812	7.6
Black Non-Hispanic	4,767	27	70	80	424	2,839	1,327	-	3.7	12.6	689	3,846	232	15.2
Other Non-Hispanic	1,275	1	7	7	86	813	360	1	1.2	7.9	116	1,116	43	9.4
Unknown Non-Hispanic	114	1	-	-	8	60	45	-	a	7.9	10	97	7	9.3
Hispanic	5,296	13	38	29	394	3,107	1,705	10	1.5	9.0	584	4,401	311	11.7
MOTHER'S ETHNICITY														
Non-Hispanic	37,057	65	183	203	1,960	18,436	16,201	9	1.2	6.5	3,109	32,854	1,094	8.6
Hispanic	5,296	13	38	29	394	3,107	1,705	10	1.5	9.0	584	4,401	311	11.7
Unknown Ethnicity	3,442	12	31	33	179	1,609	1,233	345	2.5	8.2	260	2,679	503	8.8
SEX														
MALE														
All Races	23,365	42	122	132	1,164	10,785	10,940	180	1.3	6.3	2,018	20,354	993	9.0
White Non-Hispanic	15,709	23	43	63	661	6,708	8,208	3	0.8	5.0	1,182	14,100	427	7.7
Black Non-Hispanic	2,427	10	33	46	188	1,388	762	-	3.7	11.4	346	1,961	120	15.0
Other Non-Hispanic	667	-	6	2	41	393	224	1	1.2	7.4	58	587	22	9.0
Hispanic	2,778	5	24	8	193	1,527	1,016	5	1.3	8.3	302	2,296	180	11.6
FEMALE														
All Races	22,430	48	130	133	1,369	12,367	8,199	184	1.4	7.6	1,935	19,580	915	9.0
White Non-Hispanic	15,192	13	63	53	781	8,016	6,261	5	0.8	6.0	1,112	13,695	385	7.5
Black Non-Hispanic	2,340	17	37	34	236	1,451	565	-	3.8	13.8	343	1,885	112	15.4
Other Non-Hispanic	608	1	1	5	45	420	136	-	1.2	8.6	58	529	21	9.9
Hispanic	2,518	8	14	21	201	1,580	689	5	1.7	9.7	282	2,105	131	11.8
PLACE OF DELIVERY														
IN-HOSPITAL														
All Races	45,570	88	249	264	2,515	23,056	19,036	362	1.3	6.9	3,937	39,748	1,885	9.0
White Non-Hispanic	30,741	34	104	116	1,437	14,660	14,382	8	0.8	5.5	2,289	27,650	802	7.6
Black Non-Hispanic	4,734	27	69	79	414	2,824	1,321	-	3.7	12.4	682	3,829	223	15.1
Other Non-Hispanic	1,268	1	7	7	85	809	358	1	1.2	7.9	115	1,111	42	9.4
Hispanic	5,288	13	38	29	393	3,101	1,704	10	1.5	9.0	583	4,394	311	11.7
HOME BIRTH														
All Races	201	2	2	1	17	79	100	-	2.5	10.9	14	165	22	7.8
White Non-Hispanic	148	2	1	-	5	53	87	-	a	5.4	4	134	10	a
Black Non-Hispanic	28	-	1	1	9	13	4	-	a	39.3	6	13	9	31.6
Other Non-Hispanic	6	-	-	-	1	3	2	-	a	a	1	5	-	a
Hispanic	7	-	-	-	1	5	1	-	a	a	1	6	-	a
OTHER														
All Races	24	-	1	-	1	17	3	2	a	a	2	21	1	a
White Non-Hispanic	12	-	1	-	-	11	-	-	a	a	1	11	-	a
Black Non-Hispanic	5	-	-	-	1	2	2	-	a	a	1	4	-	a
Other Non-Hispanic	1	-	-	-	-	1	-	-	a	a	-	-	1	a
Hispanic	1	-	-	-	-	1	-	-	a	a	-	1	-	a

TABLE 3 (continued)

Connecticut Resident Births, 1994: Birthweight and Gestational Age by
 Mother's Race, Hispanic Ethnicity, Sex, Place of Delivery, Plurality, Birth Order
 Marital Status Estimate ¹, Education, Mother's Age, Timing of Prenatal Care ²
 and Adequacy of Prenatal Care ³

	TOTAL	BIRTHWEIGHT (grams)						UN- KNOWN	% VERY LOW BWT		GESTATIONAL AGE				% PREMA- TURE ⁴
		< 500	500- 999	1000- 1499	1500- 2499	2500- 3499	3500+		<1500g	<2500g	< 37 WKS	> 37 WKS	UN- KNOWN		
<u>PLURALITY</u>															
SINGLETONS															
All Races	44,462	73	212	196	2,023	22,499	19,113	346	1.1	5.7	3,357	39,302	1,803	7.9	
White Non-Hispanic	29,902	23	86	72	1,063	14,204	14,446	8	0.6	4.2	1,834	27,310	758	6.3	
Black Non-Hispanic	4,647	24	60	67	375	2,796	1,325	-	3.2	11.3	636	3,793	218	14.4	
Other Non-Hispanic	1,259	1	7	5	81	804	360	1	1.0	7.5	110	1,108	41	9.0	
Hispanic	5,183	13	35	28	338	3,054	1,705	10	1.5	8.0	526	4,356	301	10.8	
MULTIPLE BIRTHS															
All Races	1,333	17	40	69	510	653	26	18	9.6	48.4	596	632	105	48.5	
White Non-Hispanic	999	13	20	44	379	520	23	-	7.7	45.6	460	485	54	48.7	
Black Non-Hispanic	120	3	10	13	49	43	2	-	21.7	62.5	53	53	14	50.0	
Other Non-Hispanic	16	-	-	2	5	9	-	-	a	43.8	6	8	2	42.9	
Hispanic	113	-	3	1	56	53	-	-	a	53.1	58	45	10	56.3	
<u>LIVE BIRTH ORDER⁶</u>															
FIRST BORN															
All Races	17,820	28	112	108	1,045	9,678	6,829	20	1.4	7.3	1,519	16,071	230	8.6	
White Non-Hispanic	12,397	13	47	56	644	6,368	5,266	3	0.9	6.1	951	11,343	103	7.7	
Black Non-Hispanic	1,715	8	34	31	131	1,104	407	-	4.3	11.9	221	1,446	48	13.3	
Other Non-Hispanic	579	-	5	3	40	384	147	-	1.4	8.3	43	531	5	7.5	
Hispanic	1,985	3	18	10	153	1,227	574	-	1.6	9.3	210	1,732	43	10.8	
SECOND BORN															
All Races	13,915	17	45	56	618	6,703	6,465	11	0.8	5.3	1,123	12,643	149	8.2	
White Non-Hispanic	10,086	10	24	27	394	4,532	5,097	2	0.6	4.5	695	9,317	74	6.9	
Black Non-Hispanic	1,203	6	11	17	82	710	377	-	2.8	9.6	169	1,007	27	14.4	
Other Non-Hispanic	384	-	-	1	23	249	110	1	a	6.3	41	340	3	10.8	
Hispanic	1,348	1	5	7	84	779	472	-	1.0	7.2	154	1,166	28	11.7	
THIRD OR MORE															
All Races	9,441	26	46	56	564	4,564	4,180	5	1.4	7.3	958	8,338	145	10.3	
White Non-Hispanic	5,995	8	20	21	265	2,668	3,011	2	0.8	5.2	480	5,459	56	8.1	
Black Non-Hispanic	1,307	8	10	19	150	721	399	-	2.8	14.3	216	1,066	25	16.8	
Other Non-Hispanic	196	1	1	1	19	103	71	-	a	11.2	26	166	4	13.5	
Hispanic	1,292	6	7	7	96	731	445	-	1.5	9.0	172	1,087	33	13.7	
UNKNOWN															
All Races	4,619	19	49	45	306	2,207	1,665	328	2.6	9.8	353	2,882	1,384	10.9	
White Non-Hispanic	2,423	5	15	12	139	1,156	1,095	1	1.3	7.1	168	1,676	579	9.1	
Black Non-Hispanic	542	5	15	13	61	304	144	-	6.1	17.3	83	327	132	20.2	
Other Non-Hispanic	116	-	1	2	4	77	32	-	a	6.0	6	79	31	7.1	
Hispanic	671	3	8	5	61	370	214	10	2.4	11.6	48	416	207	10.3	

TABLE 3 (continued)

Connecticut Resident Births, 1994: Birthweight and Gestational Age by
 Mother's Race, Hispanic Ethnicity, Sex, Place of Delivery, Plurality, Birth Order
 Marital Status Estimate ¹, Education, Mother's Age, Timing of Prenatal Care ²
 and Adequacy of Prenatal Care ³

	TOTAL	BIRTHWEIGHT (grams)						% VERY LOW BWT		GESTATIONAL AGE				% PREMATURE ⁴
		< 500	500-999	1000-1499	1500-2499	2500-3499	3500+	UN- KNOWN	BWT <1500g	BWT <2500g	< 37 WKS	> 37 WKS	UN- KNOWN	
MARITAL STATUS ESTIMATE														
MARRIED														
All Races	31,879	38	127	128	1,394	15,243	14,631	318	0.9	5.3	2,320	28,351	1,208	7.6
White Non-Hispanic	25,323	22	79	89	1,086	11,816	12,225	6	0.8	5.0	1,802	22,873	648	7.3
Black Non-Hispanic	1,400	6	22	16	75	812	469	-	3.1	8.5	150	1,190	60	11.2
Other Non-Hispanic	849	1	5	5	54	530	253	1	1.3	7.7	69	747	33	8.5
Hispanic	1,866	2	8	8	101	1,033	706	8	1.0	6.4	172	1,606	88	9.7
UNMARRIED														
All Races	13,901	52	125	137	1,139	7,903	4,502	43	2.3	10.5	1,631	11,572	698	12.4
White Non-Hispanic	5,573	14	27	27	356	2,907	2,241	1	1.2	7.6	491	4,918	164	9.1
Black Non-Hispanic	3,366	21	48	64	349	2,027	857	-	4.0	14.3	539	2,655	172	16.9
Other Non-Hispanic	425	-	2	2	32	282	107	-	a	8.5	46	369	10	11.1
Hispanic	3,427	11	30	21	293	2,073	997	2	1.8	10.4	412	2,792	223	12.9
UNKNOWN														
All Races	15	-	-	-	-	6	6	3	a	a	2	11	2	a
White Non-Hispanic	5	-	-	-	-	1	3	1	a	a	1	4	-	a
Black Non-Hispanic	1	-	-	-	-	-	1	-	a	a	-	1	-	a
Other Non-Hispanic	1	-	-	-	-	1	-	-	a	a	1	-	-	a
Hispanic	3	-	-	-	-	1	2	-	a	a	-	3	-	a
EDUCATION														
HIGH SCHOOL (< 12 yrs)														
All Races	19,314	34	119	134	1,271	10,502	7,238	16	1.5	8.1	1,939	16,812	563	10.3
White Non-Hispanic	11,020	10	43	42	565	5,556	4,801	3	0.9	6.0	883	9,894	243	8.2
Black Non-Hispanic	2,890	14	37	51	277	1,763	748	-	3.5	13.1	441	2,338	111	15.9
Other Non-Hispanic	458	-	2	2	35	296	123	-	a	8.5	51	398	9	11.4
Hispanic	3,576	7	26	21	293	2,143	1,086	-	1.5	9.7	432	2,999	145	12.6
COLLEGE (13-16 yrs)														
All Races	18,415	30	79	92	866	8,808	8,524	16	1.1	5.8	1,438	16,641	336	8.0
White Non-Hispanic	14,391	14	44	53	638	6,598	7,041	3	0.8	5.2	1,041	13,146	204	7.3
Black Non-Hispanic	1,365	8	21	22	115	780	419	-	3.7	12.2	180	1,133	52	13.7
Other Non-Hispanic	456	1	-	4	26	285	139	1	1.1	6.8	40	405	11	9.0
Hispanic	981	2	5	4	41	566	363	-	1.1	5.3	92	862	27	9.6
POST-COLLEGE (17+ yrs)														
All Races	4,782	4	26	23	193	2,248	2,282	6	1.1	5.2	344	4,371	67	7.3
White Non-Hispanic	4,007	3	15	17	159	1,845	1,966	2	0.9	4.8	286	3,670	51	7.2
Black Non-Hispanic	109	-	1	3	2	63	40	-	a	5.5	11	96	2	10.3
Other Non-Hispanic	244	-	5	-	16	152	71	-	2.0	8.6	15	224	5	6.3
Hispanic	136	-	1	1	9	57	68	-	a	8.1	16	119	1	11.9
UNKNOWN														
All Races	3,284	22	28	16	203	1,594	1,095	326	2.2	9.1	232	2,110	942	9.9
White Non-Hispanic	1,483	9	4	4	80	725	661	-	1.1	6.5	84	1,085	314	7.2
Black Non-Hispanic	403	5	11	4	30	233	120	-	5.0	12.4	57	279	67	17.0
Other Non-Hispanic	117	-	-	1	9	80	27	-	a	8.5	10	89	18	10.1
Hispanic	603	4	6	3	51	341	188	10	2.2	10.8	44	421	138	9.5

TABLE 3 (continued)

Connecticut Resident Births, 1994: Birthweight and Gestational Age by
 Mother's Race, Hispanic Ethnicity, Sex, Place of Delivery, Plurality, Birth Order
 Marital Status Estimate ¹, Education, Mother's Age, Timing of Prenatal Care ²
 and Adequacy of Prenatal Care ³

	BIRTHWEIGHT (grams)							% VERY LOW BWT		GESTATIONAL AGE				
	TOTAL	BIRTHWEIGHT (grams)						UN- KNOWN	BWT <1500g	BWT <2500g	< 37 WKS	> 37 WKS	UN- KNOWN	PREMA- TURE ⁴
		< 500	500- 999	1000- 1499	1500- 2499	2500- 3499	3500+							%
MOTHER'S AGE														
LESS THAN 15 yrs														
All Races	98	-	2	2	11	64	19	-	a	15.3	16	74	8	17.8
White Non-Hispanic	11	-	-	-	-	8	3	-	a	a	1	10	-	a
Black Non-Hispanic	29	-	2	1	2	16	8	-	a	17.2	5	23	1	17.9
Other Non-Hispanic	2	-	-	-	-	2	-	-	a	a	1	1	-	a
Hispanic	48	-	-	-	8	33	7	-	a	16.7	6	36	6	14.3
15 yrs														
All Races	287	-	7	3	27	188	62	-	3.5	12.9	36	230	21	13.5
White Non-Hispanic	64	-	-	-	4	42	18	-	a	a	4	57	3	a
Black Non-Hispanic	78	-	2	2	10	49	15	-	a	17.9	16	57	5	21.9
Other Non-Hispanic	6	-	-	-	-	5	1	-	a	a	-	6	-	a
Hispanic	119	-	5	1	11	76	26	-	5.0	14.3	14	95	10	12.8
16 yrs														
All Races	519	2	2	6	37	334	138	-	1.9	9.1	62	431	26	12.6
White Non-Hispanic	135	-	-	2	8	73	52	-	a	7.4	16	115	4	12.2
Black Non-Hispanic	144	-	2	2	16	96	28	-	a	13.9	20	117	7	14.6
Other Non-Hispanic	3	-	-	-	-	3	-	-	a	a	-	3	-	a
Hispanic	204	2	-	2	12	138	50	-	a	7.8	23	169	12	12.0
17 yrs														
All Races	847	3	8	7	50	552	227	-	2.1	8.0	105	705	37	13.0
White Non-Hispanic	258	1	3	2	11	158	83	-	2.3	6.6	25	226	7	10.0
Black Non-Hispanic	216	1	2	2	12	154	45	-	2.3	7.9	28	177	11	13.7
Other Non-Hispanic	13	-	-	-	1	8	4	-	a	a	3	10	-	a
Hispanic	312	1	3	3	21	205	79	-	2.2	9.0	44	251	17	14.9
18 yrs														
All Races	956	3	10	5	77	585	273	3	1.9	10.0	109	809	38	11.9
White Non-Hispanic	370	1	2	2	19	200	146	-	1.4	6.5	28	332	10	7.8
Black Non-Hispanic	219	2	3	2	17	149	46	-	3.2	11.0	30	178	11	14.4
Other Non-Hispanic	12	-	-	-	1	10	1	-	a	a	1	11	-	a
Hispanic	286	-	3	1	34	181	67	-	a	13.3	40	234	12	14.6
19 yrs														
All Races	1,166	3	8	8	77	698	369	3	1.6	8.3	120	999	47	10.7
White Non-Hispanic	477	3	-	4	22	251	197	-	1.5	6.1	35	429	13	7.5
Black Non-Hispanic	253	-	2	2	21	166	62	-	a	9.9	32	208	13	13.3
Other Non-Hispanic	22	-	-	-	3	18	1	-	a	a	3	19	-	a
Hispanic	344	-	6	-	27	218	92	1	1.7	9.6	42	286	16	12.8
20-24 yrs														
All Races	7,479	15	60	59	525	4,058	2,744	18	1.8	8.8	735	6,441	303	10.2
White Non-Hispanic	3,745	4	23	9	210	1,851	1,646	2	1.0	6.6	289	3,362	94	7.9
Black Non-Hispanic	1,327	7	19	29	117	798	357	-	4.1	13.0	190	1,077	60	15.0
Other Non-Hispanic	209	-	1	2	17	147	42	-	a	9.6	27	176	6	13.3
Hispanic	1,668	2	8	12	137	998	510	1	1.3	9.5	182	1,388	98	11.6

TABLE 3 (continued)

Connecticut Resident Births, 1994: Birthweight and Gestational Age by
 Mother's Race, Hispanic Ethnicity, Sex, Place of Delivery, Plurality, Birth Order
 Marital Status Estimate ¹, Education, Mother's Age, Timing of Prenatal Care ²
 and Adequacy of Prenatal Care ³

	BIRTHWEIGHT (grams)							% VERY	%	GESTATIONAL AGE				
	TOTAL	< 500	500-999	1000-1499	1500-2499	2500-3499	3500+	UN- KNOWN	BWT <1500g	BWT <2500g	< 37 WKS	> 37 WKS	UN- KNOWN	PREMA- TURE ⁴
MOTHER'S AGE														
25-29 yrs														
All Races	12,992	20	48	51	633	6,537	5,650	53	0.9	5.8	985	11,528	479	7.9
White Non-Hispanic	9,116	3	22	24	388	4,328	4,349	2	0.5	4.8	609	8,282	225	6.8
Black Non-Hispanic	1,173	9	18	15	95	690	346	-	3.6	11.7	151	957	65	13.6
Other Non-Hispanic	414	-	1	1	25	272	115	-	a	6.5	33	368	13	8.2
Hispanic	1,268	5	4	3	68	723	462	3	0.9	6.3	119	1,067	82	10.0
30-34 yrs														
All Races	14,316	26	62	71	688	6,789	6,519	161	1.1	6.0	1,122	12,597	597	8.2
White Non-Hispanic	11,152	13	32	41	487	5,199	5,378	2	0.8	5.1	814	10,036	302	7.5
Black Non-Hispanic	878	5	9	13	80	484	287	-	3.1	12.2	128	714	36	15.2
Other Non-Hispanic	418	1	4	2	27	245	138	1	1.7	8.2	32	368	18	8.0
Hispanic	739	2	6	4	49	383	291	4	1.6	8.3	77	624	38	11.0
35-39 yrs														
All Races	6,089	15	31	44	332	2,840	2,727	100	1.5	7.0	542	5,264	283	9.3
White Non-Hispanic	4,791	9	17	28	240	2,230	2,265	2	1.1	6.1	391	4,271	129	8.4
Black Non-Hispanic	383	3	7	10	42	204	117	-	5.2	16.2	72	291	20	19.8
Other Non-Hispanic	146	-	1	2	9	82	52	-	a	8.2	11	133	2	7.6
Hispanic	257	-	2	3	22	127	102	1	2.0	10.5	33	210	14	13.6
40-44 yrs														
All Races	1,008	3	13	9	73	489	398	23	2.5	9.9	116	827	65	12.3
White Non-Hispanic	759	2	6	4	52	371	324	-	1.6	8.4	79	655	25	10.8
Black Non-Hispanic	62	-	4	2	11	31	14	-	9.7	27.4	16	43	3	27.1
Other Non-Hispanic	28	-	-	-	3	19	6	-	a	a	5	20	3	20.0
Hispanic	51	1	1	-	5	25	19	-	a	13.7	4	41	6	a
45+ yrs														
All Races	34	-	1	-	2	15	13	3	a	a	4	27	3	a
White Non-Hispanic	23	-	1	-	1	13	8	-	a	a	3	20	-	a
Black Non-Hispanic	4	-	-	-	1	1	2	-	a	a	1	3	-	a
Other Non-Hispanic	1	-	-	-	-	1	-	-	a	a	-	1	-	a
Hispanic	-	-	-	-	-	-	-	-	-	-	-	-	-	-
UNKNOWN														
All Races	4	-	-	-	1	3	-	-	a	a	1	2	1	a
White Non-Hispanic	-	-	-	-	-	-	-	-	-	-	-	-	-	-
Black Non-Hispanic	1	-	-	-	-	1	-	-	a	a	-	1	-	a
Other Non-Hispanic	1	-	-	-	-	1	-	-	a	a	-	-	1	a
Hispanic	-	-	-	-	-	-	-	-	-	-	-	-	-	-

TABLE 3 (continued)

Connecticut Resident Births, 1994: Birthweight and Gestational Age by
 Mother's Race, Hispanic Ethnicity, Sex, Place of Delivery, Plurality, Birth Order
 Marital Status Estimate ¹, Education, Mother's Age, Timing of Prenatal Care ²
 and Adequacy of Prenatal Care ³

	BIRTHWEIGHT (grams)							% VERY LOW		GESTATIONAL AGE				% PREMATURE ⁴
	TOTAL							UN- KNOWN	BWT <1500g	BWT <2500g	< 37 WKS	> 37 WKS	UN- KNOWN	
		< 500	500- 999	1000- 1499	1500- 2499	2500- 3499	3500+							
TIMING OF PRENATAL CARE														
<u>NONE</u>														
All Races	161	3	4	8	30	88	28	-	9.3	28.0	36	109	16	24.8
White Non-Hispanic	56	1	1	1	9	27	17	-	a	21.4	5	42	9	10.6
Black Non-Hispanic	59	2	1	3	13	33	7	-	10.2	32.2	16	38	5	29.6
Other Non-Hispanic	4	-	-	1	-	3	-	-	a	a	1	3	-	a
Hispanic	28	-	1	1	6	18	2	-	a	28.6	9	18	1	33.3
FIRST TRIMESTER														
All Races	37,901	67	191	200	1,961	18,975	16,476	31	1.2	6.4	3,189	34,371	341	8.5
White Non-Hispanic	27,283	27	95	101	1,243	12,911	12,900	6	0.8	5.4	2,041	25,084	158	7.5
Black Non-Hispanic	3,366	19	45	51	275	1,983	993	-	3.4	11.6	470	2,832	64	14.2
Other Non-Hispanic	1,025	1	5	5	70	644	299	1	1.1	7.9	90	928	7	8.8
Hispanic	3,681	11	27	20	250	2,154	1,219	-	1.6	8.4	405	3,222	54	11.2
SECOND TRIMESTER														
All Races	3,998	6	14	22	259	2,271	1,423	3	1.1	7.5	421	3,546	31	10.6
White Non-Hispanic	1,923	3	2	6	84	970	857	1	0.6	4.9	142	1,773	8	7.4
Black Non-Hispanic	784	3	7	10	73	510	181	-	2.6	11.9	118	651	15	15.3
Other Non-Hispanic	138	-	-	1	10	96	31	-	a	8.0	16	121	1	11.7
Hispanic	845	-	3	4	67	516	255	-	0.8	8.8	98	743	4	11.7
THIRD TRIMESTER														
All Races	788	-	1	2	62	466	257	-	a	8.2	112	673	3	14.3
White Non-Hispanic	330	-	-	1	22	172	135	-	a	7.0	33	294	3	10.1
Black Non-Hispanic	183	-	1	1	16	122	43	-	a	9.8	36	147	-	19.7
Other Non-Hispanic	23	-	-	-	3	15	5	-	a	a	5	18	-	21.7
Hispanic	195	-	-	-	18	123	54	-	a	9.2	29	166	-	14.9
UNKNOWN														
All Races	2,947	14	42	33	221	1,352	955	330	3.4	11.8	195	1,235	1,517	13.6
White Non-Hispanic	1,309	5	8	7	84	644	560	1	1.5	8.0	73	602	634	10.8
Black Non-Hispanic	375	3	16	15	47	191	103	-	9.1	21.6	49	178	148	21.6
Other Non-Hispanic	85	-	2	-	3	55	25	-	a	5.9	4	46	35	a
Hispanic	547	2	7	4	53	296	175	10	2.4	12.3	43	252	252	14.6
ADEQUACY OF PRENATAL CARE														
<u>ADEQUATE</u>														
All Races	34,222	13	113	162	1,647	17,134	15,125	28	0.8	5.7	2,730	31,354	138	8.0
White Non-Hispanic	25,238	5	58	84	1,084	11,980	12,022	5	0.6	4.9	1,817	23,349	72	7.2
Black Non-Hispanic	2,874	5	25	41	215	1,706	882	-	2.5	10.0	387	2,459	28	13.6
Other Non-Hispanic	908	-	4	3	61	574	265	1	0.8	7.5	73	834	1	8.0
Hispanic	3,025	2	17	19	192	1,780	1,015	-	1.3	7.6	313	2,696	16	10.4
INTERMEDIATE														
All Races	5,971	5	26	39	439	3,368	2,089	5	1.2	8.5	715	5,227	29	12.0
White Non-Hispanic	2,940	2	6	10	160	1,498	1,262	2	0.6	6.1	267	2,665	8	9.1
Black Non-Hispanic	1,135	3	12	19	118	726	257	-	3.0	13.4	189	933	13	16.8
Other Non-Hispanic	209	-	-	3	17	136	53	-	a	9.6	29	179	1	13.9
Hispanic	1,276	-	6	3	110	770	387	-	0.7	9.3	165	1,107	4	13.0

TABLE 3 (continued)

Connecticut Resident Births, 1994: Birthweight and Gestational Age by
 Mother's Race, Hispanic Ethnicity, Sex, Place of Delivery, Plurality, Birth Order
 Marital Status Estimate ¹, Education, Mother's Age, Timing of Prenatal Care ²
 and Adequacy of Prenatal Care ³

	BIRTHWEIGHT (grams)							% VERY LOW BWT		GESTATIONAL AGE				% PREMATURE ⁴	
	TOTAL	< 500	500-999	1000-1499	1500-2499	2500-3499	3500+	UN- KNOWN	BWT <1500g	BWT <2500g	< 37 WKS		> 37 WKS		
											UN- KNOWN	PREMA- TURE ⁴			
ADEQUACY OF PRENATAL CARE															
INADEQUATE															
All Races	405	3	4	8	58	243	89	-	3.7	18.0	84	305	16	21.6	
White Non-Hispanic	144	1	1	1	17	79	45	-	a	13.9	17	118	9	12.6	
Black Non-Hispanic	138	2	1	3	23	83	26	-	4.3	21.0	35	98	5	26.3	
Other Non-Hispanic	7	-	-	1	2	4	-	-	a	a	3	4	-	a	
Hispanic	80	-	1	1	14	56	8	-	a	20.0	20	59	1	25.3	
UNKNOWN															
All Races	5,197	69	109	56	389	2,407	1,836	331	4.8	12.8	424	3,048	1,725	12.2	
White Non-Hispanic	2,579	28	41	21	181	1,167	1,140	1	3.5	10.5	193	1,663	723	10.4	
Black Non-Hispanic	620	17	32	17	68	324	162	-	10.6	21.6	78	356	186	18.0	
Other Non-Hispanic	151	1	3	-	6	99	42	-	a	6.6	11	99	41	10.0	
Hispanic	915	11	14	6	78	501	295	10	3.4	12.0	86	539	290	13.8	

Notes: " - " Represents the quantity zero.

- a. Percents based on fewer than 5 events are not calculated due to the high degree of variability associated with these figures.
1. See Appendix III, Glossary, for explanation of marital status determination.
2. Timing of prenatal care refers to the pregnancy stage in which the first prenatal visit occurred (see Glossary).
3. Adequacy of prenatal care is based on a modified Kessner Index (see Glossary).
4. Percent premature is based on the number of premature births (less than 37 weeks) per 100 birth of known gestational age.
5. At the top of this table, under Mother's Ethnicity/Race, five mutually exclusive race/ethnicity groups are listed. As unknown ethnicity count is not given, the figures provided do not sum to the total for "All Races". There were 3,442 records with unknown ethnicity. After the top section of this table less detail is provided. Only the main components of the race/ethnicity categories are displayed.
6. "Live Birth Order" identifies the birth order of each child based on the current pregnancy and all previous pregnancies.

Note that the denominator in each percent calculation excludes records with missing information.

TABLE 4

Connecticut Resident Births, 1994: Births to Teenage Mothers, Low Birthweight and Late/Non-Adequate Prenatal Care for Counties, Health Districts and Towns by Mother's Race and Hispanic Ethnicity

Geographic Area	TOTAL BIRTHS	BIRTHS TO TEENAGE MOTHERS						LOW BIRTHWEIGHT				LATE ³ OR NO PRENATAL CARE	NON-ADEQUATE ⁴ PRENATAL CARE		
		< 15		< 18		< 20		VLBW ¹		LBW ²					
		Number	%	Number	%	Number	%	Number	%	Number	%	Number	%	Number	%
CONNECTICUT															
Mother's Race/ Ethnicity ⁵															
All Races	45,795	98	0.2	1,751	3.8	3,873	8.5	607	1.3	3,140	6.9	4,947	11.5	6,376	15.7
White NonHspnc	30,901	11	0.0	468	1.5	1,315	4.3	258	0.8	1,700	5.5	2,309	7.8	3,084	10.9
Black NonHspnc	4,767	29	0.6	467	9.8	939	19.7	177	3.7	601	12.6	1,026	23.4	1,273	30.7
Other NonHspnc	1,275	2	a	24	1.9	58	4.6	15	1.2	101	7.9	165	13.9	216	19.2
Unknown NonHspnc	114	-	a	8	7.0	17	14.9	1	a	9	7.9	21	20.6	19	20.9
Hispanic	5,296	48	0.9	683	12.9	1,313	24.8	80	1.5	474	9.0	1,068	22.5	1,356	31.0
Mother's Ethnicity															
NonHispanic	37,057	42	0.1	967	2.6	2,329	6.3	451	1.2	2,411	6.5	3,521	10.0	4,592	13.6
Hispanic	5,296	48	0.9	683	12.9	1,313	24.8	80	1.5	474	9.0	1,068	22.5	1,356	31.0
Unk Ethnicity	3,442	8	0.2	101	2.9	231	6.7	76	2.5	255	8.2	358	12.7	428	16.9
COUNTY															
Fairfield County															
All Races	12,496	18	0.1	391	3.1	830	6.6	140	1.1	822	6.7	1,209	10.7	1,637	15.4
White NonHspnc	8,031	2	a	71	0.9	201	2.5	52	0.6	434	5.4	389	5.2	582	8.3
Black NonHspnc	1,609	5	0.3	137	8.5	274	17.0	59	3.7	194	12.1	365	25.1	466	33.2
Other NonHspnc	466	1	a	9	1.9	23	4.9	5	1.1	38	8.2	57	13.4	74	18.5
Hispanic	1,665	10	0.6	168	10.1	314	18.9	14	0.8	128	7.7	342	22.4	450	30.9
Hartford County															
All Races	11,309	48	0.4	629	5.6	1,258	11.1	198	1.8	914	8.1	916	8.7	1,278	13.3
White NonHspnc	6,619	3	a	106	1.6	271	4.1	60	0.9	380	5.7	320	5.1	491	8.3
Black NonHspnc	1,486	14	0.9	162	10.9	311	20.9	66	4.4	206	13.9	214	15.1	276	21.0
Other NonHspnc	279	-	a	5	1.8	14	5.0	4	a	25	9.0	29	11.1	42	17.8
Hispanic	1,827	27	1.5	312	17.1	576	31.5	40	2.2	199	10.9	248	15.8	341	25.3
Litchfield County															
All Races	2,180	-	a	37	1.7	114	5.2	20	0.9	123	5.7	190	9.1	237	11.8
White NonHspnc	1,931	-	a	28	1.5	91	4.7	17	0.9	105	5.4	166	9.0	203	11.3
Black NonHspnc	18	-	a	2	a	4	a	1	a	1	a	4	a	5	31.3
Other NonHspnc	34	-	a	1	a	2	a	1	a	3	a	4	a	5	17.2
Hispanic	24	-	a	3	a	5	20.8	-	a	3	a	3	a	5	22.7
Middlesex County															
All Races	2,008	3	a	37	1.8	101	5.0	28	1.4	136	6.8	196	10.0	270	14.2
White NonHspnc	1,705	1	a	22	1.3	59	3.5	23	1.3	106	6.2	136	8.1	201	12.4
Black NonHspnc	98	2	a	11	11.2	24	24.5	4	a	14	14.3	32	33.0	39	40.6
Other NonHspnc	41	-	a	1	a	2	a	-	a	5	12.2	5	13.2	5	13.2
Hispanic	59	-	a	3	a	13	22.0	-	a	5	8.5	19	33.3	20	36.4
New Haven County															
All Races	11,107	25	0.2	463	4.2	1,031	9.3	137	1.2	773	7.0	1,565	15.0	1,877	18.9
White NonHspnc	7,061	3	a	114	1.6	313	4.4	55	0.8	396	5.6	642	9.4	786	12.0
Black NonHspnc	1,291	8	0.6	133	10.3	274	21.2	37	2.9	158	12.2	331	29.0	396	37.5
Other NonHspnc	274	1	a	2	a	5	1.8	4	a	20	7.3	39	15.1	50	20.2
Hispanic	1,411	10	0.7	163	11.6	331	23.5	21	1.5	118	8.4	384	30.4	451	37.7

TABLE 4 (Continued)

Connecticut Resident Births, 1994: Births to Teenage Mothers, Low Birthweight and Late/Non-Adequate Prenatal Care for Counties, Health Districts and Towns by Mother's Race and Hispanic Ethnicity

Geographic Area	TOTAL BIRTHS	BIRTHS TO TEENAGE MOTHERS						LOW BIRTHWEIGHT				LATE ³ OR NO PRENATAL CARE		NON-ADEQUATE ⁴ PRENATAL CARE		
		< 15		< 18		< 20		VLBW ¹		LBW ²		PRENATAL CARE		CARE		
		Number	%	Number	%	Number	%	Number	%	Number	%	Number	%	Number	%	
New London County																
All Races	3,697	2	a	101	2.7	302	8.2	44	1.2	210	5.7	567	15.5	663	18.3	
White NonHspnc	3,005	2	a	58	1.9	196	6.5	23	0.8	153	5.1	403	13.5	472	15.9	
Black NonHspnc	218	-	a	16	7.3	39	17.9	9	4.1	26	11.9	71	32.6	81	37.9	
Other NonHspnc	108	-	a	6	5.6	12	11.1	1	a	8	7.5	23	21.9	27	25.7	
Hispanic	181	-	a	19	10.5	40	22.1	1	a	9	5.0	46	25.6	56	31.1	
Tolland County																
All Races	1,660	1	a	28	1.7	82	4.9	23	1.4	80	4.8	163	9.9	245	15.3	
White NonHspnc	1,477	-	a	21	1.4	70	4.7	16	1.1	71	4.8	152	10.4	228	15.9	
Black NonHspnc	24	-	a	2	a	6	25.0	1	a	1	a	3	a	3	a	
Other NonHspnc	58	-	a	-	a	-	a	-	a	1	a	5	8.6	9	16.1	
Hispanic	24	-	a	2	a	2	a	1	a	1	a	1	a	3	a	
Windham County																
All Races	1,338	1	a	65	4.9	155	11.6	17	1.3	82	6.2	141	10.6	169	12.8	
White NonHspnc	1,072	-	a	48	4.5	114	10.6	12	1.1	55	5.1	101	9.5	121	11.4	
Black NonHspnc	23	-	a	4	a	7	30.4	-	a	1	a	6	26.1	7	30.4	
Other NonHspnc	15	-	a	-	a	-	a	-	a	1	a	3	a	4	a	
Hispanic	105	1	a	13	12.4	32	30.5	3	a	11	10.5	25	23.8	30	28.8	
<u>HEALTH DISTRICTS</u>																
Bristol-Burlington																
All Races	944	2	a	23	2.4	71	7.5	12	1.3	83	8.8	68	8.8	87	12.9	
White NonHspnc	799	1	a	16	2.0	50	6.3	7	0.9	63	7.9	48	7.4	63	11.1	
Black NonHspnc	30	1	a	4	a	8	26.7	2	a	7	23.3	5	25.0	5	25.0	
Other NonHspnc	16	-	a	-	a	-	a	-	a	-	a	2	a	4	a	
Hispanic	41	-	a	3	a	9	22.0	1	a	5	12.2	6	18.2	8	32.0	
Chesprocott																
All Races	833	-	a	12	1.4	24	2.9	10	1.2	49	5.9	92	11.6	108	14.1	
White NonHspnc	785	-	a	10	1.3	20	2.5	9	1.1	46	5.9	88	11.7	102	14.1	
Black NonHspnc	6	-	a	1	a	3	a	-	a	-	a	2	a	3	a	
Other NonHspnc	11	-	a	-	a	-	a	-	a	1	a	1	a	1	a	
Hispanic	5	-	a	-	a	-	a	-	a	1	a	1	a	1	a	
East Shore																
All Races	898	1	a	8	0.9	26	2.9	9	1.0	43	4.8	53	6.3	62	8.0	
White NonHspnc	721	1	a	7	1.0	19	2.6	4	a	26	3.6	39	5.7	46	7.3	
Black NonHspnc	6	-	a	1	a	1	a	2	a	3	a	2	a	2	a	
Other NonHspnc	18	-	a	-	a	-	a	-	a	2	a	2	a	3	a	
Hispanic	33	-	a	-	a	3	a	1	a	4	a	3	a	4	a	
Farmington Valley																
All Races	1,091	-	a	4	a	12	1.1	14	1.3	53	4.9	33	3.1	56	5.6	
White NonHspnc	952	-	a	3	a	9	0.9	11	1.2	46	4.8	25	2.7	45	5.2	
Black NonHspnc	11	-	a	-	a	1	a	1	a	2	a	2	a	2	a	
Other NonHspnc	26	-	a	-	a	1	a	-	a	1	a	1	a	1	a	
Hispanic	17	-	a	1	a	1	a	-	a	1	a	2	a	4	a	

TABLE 4 (Continued)

Connecticut Resident Births, 1994: Births to Teenage Mothers, Low Birthweight and Late/Non-Adequate Prenatal Care for Counties, Health Districts and Towns by Mother's Race and Hispanic Ethnicity

Geographic Area	TOTAL BIRTHS	BIRTHS TO TEENAGE MOTHERS						LOW BIRTHWEIGHT				LATE ³ OR NO PRENATAL CARE	NON-ADEQUATE ⁴ PRENATAL CARE			
		< 15		< 18		< 20		VLBW ¹		LBW ²		Number	%	Number	%	
		Number	%	Number	%	Number	%	Number	%	Number	%					
Ledge Light																
All Races	821	-	a	18	2.2	64	7.8	10	1.2	43	5.3	133	16.4	159	19.7	
White NonHspnc	658	-	a	14	2.1	51	7.8	5	0.8	29	4.4	96	14.6	118	18.1	
Black NonHspnc	61	-	a	2	a	5	8.2	4	a	9	14.8	20	32.8	21	34.4	
Other NonHspnc	29	-	a	1	a	4	a	1	a	3	a	6	23.1	6	23.1	
Hispanic	42	-	a	1	a	3	a	-	a	2	a	10	23.8	12	28.6	
Naugatuck Valley																
All Races	1,610	-	a	38	2.4	109	6.8	16	1.0	97	6.0	150	9.8	195	13.1	
White NonHspnc	1,443	-	a	27	1.9	83	5.8	14	1.0	87	6.0	116	8.4	157	11.7	
Black NonHspnc	47	-	a	8	17.0	16	34.0	2	a	3	a	19	42.2	20	45.5	
Other NonHspnc	30	-	a	-	a	-	a	-	a	2	a	1	a	2	a	
Hispanic	51	-	a	3	a	7	13.7	-	a	2	a	12	24.5	14	28.6	
Newtown																
All Races	284	-	a	2	a	4	a	3	a	15	5.3	12	4.3	16	5.9	
White NonHspnc	261	-	a	2	a	4	a	3	a	13	5.0	11	4.3	14	5.5	
Black NonHspnc	1	-	a	-	a	-	a	-	a	-	a	-	a	-	a	
Other NonHspnc	3	-	a	-	a	-	a	-	a	1	a	-	a	-	a	
Hispanic	8	-	a	-	a	-	a	-	a	1	a	1	a	1	a	
North Central																
All Races	1,539	1	a	34	2.2	88	5.7	23	1.5	107	7.0	139	9.1	209	14.2	
White NonHspnc	1,297	-	a	28	2.2	74	5.7	10	0.8	79	6.1	118	9.2	178	14.3	
Black NonHspnc	34	-	a	2	a	4	a	2	a	4	a	4	a	5	15.6	
Other NonHspnc	37	-	a	1	a	1	a	1	a	3	a	6	16.7	10	28.6	
Hispanic	18	-	a	1	a	1	a	-	a	-	a	1	a	3	a	
Northeast																
All Races	981	-	a	48	4.9	107	10.9	10	1.0	52	5.3	92	9.4	109	11.2	
White NonHspnc	841	-	a	43	5.1	99	11.8	6	0.7	37	4.4	83	9.9	99	11.9	
Black NonHspnc	12	-	a	4	a	5	41.7	-	a	-	a	4	a	4	a	
Other NonHspnc	4	-	a	-	a	-	a	-	a	-	a	-	a	-	a	
Hispanic	5	-	a	1	a	1	a	2	a	2	a	-	a	-	a	
Pomperaug																
All Races	331	-	a	6	1.8	12	3.6	3	a	18	5.5	24	7.5	30	9.6	
White NonHspnc	311	-	a	6	1.9	12	3.9	2	a	16	5.1	23	7.6	28	9.5	
Black NonHspnc	1	-	a	-	a	-	a	-	a	-	a	1	a	1	a	
Other NonHspnc	4	-	a	-	a	-	a	-	a	-	a	-	a	-	a	
Hispanic	3	-	a	-	a	-	a	-	a	-	a	-	a	-	a	
Quinnipiack Valley																
All Races	900	1	a	12	1.3	32	3.6	15	1.7	56	6.2	61	7.1	70	8.7	
White NonHspnc	639	-	a	5	0.8	11	1.7	8	1.3	39	6.1	25	4.0	33	5.6	
Black NonHspnc	88	-	a	4	a	13	14.8	5	5.7	11	12.5	20	26.3	20	29.4	
Other NonHspnc	41	-	a	-	a	-	a	-	a	-	a	4	a	6	15.0	
Hispanic	30	-	a	-	a	2	a	1	a	2	a	4	a	5	23.8	

TABLE 4 (Continued)

Connecticut Resident Births, 1994: Births to Teenage Mothers, Low Birthweight and Late/Non-Adequate Prenatal Care for Counties, Health Districts and Towns by Mother's Race and Hispanic Ethnicity

Geographic Area	TOTAL BIRTHS	BIRTHS TO TEENAGE MOTHERS						LOW BIRTHWEIGHT				LATE ³ OR NO PRENATAL CARE		NON-ADEQUATE ⁴ PRENATAL CARE		
		< 15		< 18		< 20		VLBW ¹		LBW ²		PRENATAL CARE		CARE		
		Number	%	Number	%	Number	%	Number	%	Number	%	Number	%	Number	%	
Stafford																
All Races	179	-	a	6	3.4	15	8.4	4	a	10	5.6	28	15.7	38	21.8	
White NonHspnc	167	-	a	6	3.6	15	9.0	4	a	10	6.0	28	16.8	38	23.2	
Black NonHspnc	-	-	-	-	-	-	-	-	-	-	-	-	-	-	-	
Other NonHspnc	1	-	a	-	a	-	a	-	a	-	a	-	a	-	a	
Hispanic	2	-	a	-	a	-	a	-	a	-	a	-	a	-	a	
Torrington Area																
All Races	1,014	-	a	16	1.6	54	5.3	9	0.9	44	4.3	82	8.4	114	12.1	
White NonHspnc	855	-	a	9	1.1	37	4.3	7	0.8	36	4.2	67	8.1	91	11.4	
Black NonHspnc	9	-	a	1	a	1	a	-	a	-	a	1	a	2	a	
Other NonHspnc	21	-	a	1	a	2	a	1	a	1	a	3	a	4	a	
Hispanic	13	-	a	2	a	4	a	-	a	-	a	1	a	2	a	
Uncas Regional																
All Races	824	2	a	36	4.4	96	11.7	13	1.6	62	7.5	150	18.4	160	19.7	
White NonHspnc	696	2	a	21	3.0	69	9.9	4	a	42	6.0	110	15.9	118	17.0	
Black NonHspnc	50	-	a	5	10.0	10	20.0	3	a	6	12.0	21	42.0	21	44.7	
Other NonHspnc	24	-	a	1	a	2	a	-	a	3	a	7	29.2	7	29.2	
Hispanic	33	-	a	8	24.2	12	36.4	1	a	4	a	7	21.9	9	28.1	
W Htfd-Bloomfield																
All Races	831	2	a	25	3.0	42	5.1	12	1.4	43	5.2	39	4.9	54	7.4	
White NonHspnc	539	-	a	4	a	9	1.7	4	a	19	3.5	15	2.9	20	4.1	
Black NonHspnc	136	2	a	14	10.3	25	18.4	4	a	15	11.0	11	8.4	17	14.0	
Other NonHspnc	38	-	a	-	a	1	a	2	a	3	a	2	a	3	a	
Hispanic	38	-	a	5	13.2	5	13.2	-	a	2	a	6	16.7	7	21.2	
Weston-Westport																
All Races	418	-	a	-	a	1	a	1	a	13	3.4	14	4.1	19	6.1	
White NonHspnc	329	-	a	-	a	1	a	-	a	11	3.3	13	4.4	17	6.3	
Black NonHspnc	2	-	a	-	a	-	a	-	a	-	a	-	a	-	a	
Other NonHspnc	9	-	a	-	a	-	a	-	a	-	a	-	a	-	a	
Hispanic	5	-	a	-	a	-	a	-	a	-	a	1	a	2	a	

TABLE 4 (Continued)

Connecticut Resident Births, 1994: Births to Teenage Mothers, Low Birthweight and Late/Non-Adequate Prenatal Care for Counties, Health Districts and Towns by Mother's Race and Hispanic Ethnicity

Geographic Area	TOTAL BIRTHS	BIRTHS TO TEENAGE MOTHERS						LOW BIRTHWEIGHT				LATE ³ OR NO PRENATAL CARE		NON-ADEQUATE ⁴ PRENATAL CARE		
		< 15		< 18		< 20		VLBW ¹		LBW ²		PRENATAL CARE		CARE		
		Number	%	Number	%	Number	%	Number	%	Number	%	Number	%	Number	%	
TOWNS																
Andover																
All Races	44	-	a	-	a	1	a	-	a	3	a	2	a	2	a	
White NonHspnc	42	-	a	-	a	1	a	-	a	3	a	2	a	2	a	
Black NonHspnc	-	-	-	-	-	-	-	-	-	-	-	-	-	-	-	
Other NonHspnc	-	-	-	-	-	-	-	-	-	-	-	-	-	-	-	
Hispanic	1	-	a	-	a	-	a	-	a	-	a	-	a	-	a	
Ansonia																
All Races	274	-	a	13	4.7	34	12.4	3	a	17	6.2	45	17.0	48	18.6	
White NonHspnc	219	-	a	7	3.2	18	8.2	1	a	12	5.5	25	11.7	27	12.9	
Black NonHspnc	31	-	a	5	16.1	11	35.5	2	a	3	a	12	41.4	13	46.4	
Other NonHspnc	3	-	a	-	a	-	a	-	a	-	a	1	a	1	a	
Hispanic	12	-	a	1	a	3	a	-	a	1	a	5	41.7	5	41.7	
Ashford																
All Races	51	-	a	2	a	3	a	-	a	1	a	4	a	7	14.0	
White NonHspnc	49	-	a	2	a	3	a	-	a	1	a	4	a	7	14.6	
Black NonHspnc	1	-	a	-	a	-	a	-	a	-	a	-	a	-	a	
Other NonHspnc	-	-	-	-	-	-	-	-	-	-	-	-	-	-	-	
Hispanic	-	-	-	-	-	-	-	-	-	-	-	-	-	-	-	
Avon																
All Races	159	-	a	-	a	-	a	1	a	5	3.1	4	a	8	5.6	
White NonHspnc	137	-	a	-	a	-	a	1	a	4	a	4	a	8	6.5	
Black NonHspnc	2	-	a	-	a	-	a	-	a	-	a	-	a	-	a	
Other NonHspnc	5	-	a	-	a	-	a	-	a	1	a	-	a	-	a	
Hispanic	3	-	a	-	a	-	a	-	a	-	a	-	a	-	a	
Barkhamsted																
All Races	29	-	a	-	a	-	a	-	a	-	a	1	a	1	a	
White NonHspnc	25	-	a	-	a	-	a	-	a	-	a	1	a	1	a	
Black NonHspnc	-	-	-	-	-	-	-	-	-	-	-	-	-	-	-	
Other NonHspnc	-	-	-	-	-	-	-	-	-	-	-	-	-	-	-	
Hispanic	-	-	-	-	-	-	-	-	-	-	-	-	-	-	-	
Beacon Falls																
All Races	72	-	a	2	a	7	9.7	-	a	4	a	7	10.0	9	13.2	
White NonHspnc	67	-	a	2	a	7	10.4	-	a	4	a	7	10.8	9	14.3	
Black NonHspnc	-	-	-	-	-	-	-	-	-	-	-	-	-	-	-	
Other NonHspnc	2	-	a	-	a	-	a	-	a	-	a	-	a	-	a	
Hispanic	2	-	a	-	a	-	a	-	a	-	a	-	a	-	a	
Berlin																
All Races	183	-	a	2	a	3	a	1	a	9	4.9	7	3.9	12	7.1	
White NonHspnc	155	-	a	2	a	3	a	1	a	8	5.2	7	4.7	10	7.0	
Black NonHspnc	-	-	-	-	-	-	-	-	-	-	-	-	-	-	-	
Other NonHspnc	3	-	a	-	a	-	a	-	a	-	a	-	a	-	a	
Hispanic	1	-	a	-	a	-	a	-	a	-	a	-	a	-	a	

TABLE 4 (Continued)

Connecticut Resident Births, 1994: Births to Teenage Mothers, Low Birthweight and Late/Non-Adequate Prenatal Care for Counties, Health Districts and Towns by Mother's Race and Hispanic Ethnicity

Geographic Area	TOTAL BIRTHS	BIRTHS TO TEENAGE MOTHERS						LOW BIRTHWEIGHT				LATE ³ OR NO PRENATAL CARE		NON-ADEQUATE ⁴ PRENATAL CARE	
		< 15		< 18		< 20		VLBW ¹		LBW ²		PRENATAL CARE		CARE	
		Number	%	Number	%	Number	%	Number	%	Number	%	Number	%	Number	%
Bethany															
All Races	55	-	a	-	a	-	a	-	a	2	a	2	a	2	a
White NonHspnc	46	-	a	-	a	-	a	-	a	2	a	1	a	1	a
Black NonHspnc	-	-	-	-	-	-	-	-	-	-	-	-	-	-	-
Other NonHspnc	-	-	-	-	-	-	-	-	-	-	-	-	-	-	-
Hispanic	-	-	-	-	-	-	-	-	-	-	-	-	-	-	-
Bethel															
All Races	236	-	a	5	2.1	7	3.0	2	a	16	6.8	11	4.7	11	4.8
White NonHspnc	217	-	a	3	a	4	a	2	a	13	6.0	6	2.8	7	3.3
Black NonHspnc	1	-	a	1	a	1	a	-	a	-	a	1	a	1	a
Other NonHspnc	4	-	a	-	a	-	a	-	a	-	a	2	a	2	a
Hispanic	4	-	a	1	a	2	a	-	a	1	a	1	a	-	a
Bethlehem															
All Races	29	-	a	1	a	1	a	-	a	1	a	2	a	2	a
White NonHspnc	29	-	a	1	a	1	a	-	a	1	a	2	a	2	a
Black NonHspnc	-	-	-	-	-	-	-	-	-	-	-	-	-	-	-
Other NonHspnc	-	-	-	-	-	-	-	-	-	-	-	-	-	-	-
Hispanic	-	-	-	-	-	-	-	-	-	-	-	-	-	-	-
Bloomfield															
All Races	208	1	a	9	4.3	19	9.1	6	2.9	20	9.6	17	8.5	24	13.3
White NonHspnc	59	-	a	-	a	-	a	-	a	1	a	3	a	3	a
Black NonHspnc	111	1	a	7	6.3	17	15.3	4	a	13	11.7	9	8.3	15	15.0
Other NonHspnc	5	-	a	-	a	-	a	1	a	1	a	1	a	1	a
Hispanic	12	-	a	1	a	1	a	-	a	2	a	2	a	2	a
Bolton															
All Races	57	-	a	-	a	2	a	-	a	1	a	2	a	4	a
White NonHspnc	54	-	a	-	a	1	a	-	a	1	a	2	a	4	a
Black NonHspnc	1	-	a	-	a	1	a	-	a	-	a	-	a	-	a
Other NonHspnc	1	-	a	-	a	-	a	-	a	-	a	-	a	-	a
Hispanic	-	-	-	-	-	-	-	-	-	-	-	-	-	-	-
Bozrah															
All Races	22	-	a	-	a	-	a	-	a	1	a	-	a	-	a
White NonHspnc	22	-	a	-	a	-	a	-	a	1	a	-	a	-	a
Black NonHspnc	-	-	-	-	-	-	-	-	-	-	-	-	-	-	-
Other NonHspnc	-	-	-	-	-	-	-	-	-	-	-	-	-	-	-
Hispanic	-	-	-	-	-	-	-	-	-	-	-	-	-	-	-
Branford															
All Races	358	1	a	3	a	11	3.1	3	a	14	3.9	20	6.0	24	7.8
White NonHspnc	284	1	a	3	a	10	3.5	2	a	10	3.5	14	5.2	17	6.9
Black NonHspnc	1	-	a	-	a	-	a	-	a	-	a	1	a	1	a
Other NonHspnc	14	-	a	-	a	-	a	-	a	2	a	2	a	2	a
Hispanic	11	-	a	-	a	1	a	-	a	1	a	-	a	-	a

TABLE 4 (Continued)

Connecticut Resident Births, 1994: Births to Teenage Mothers, Low Birthweight and Late/Non-Adequate Prenatal Care for Counties, Health Districts and Towns by Mother's Race and Hispanic Ethnicity

Geographic Area	TOTAL BIRTHS	BIRTHS TO TEENAGE MOTHERS						LOW BIRTHWEIGHT				LATE ³ OR NO PRENATAL CARE		NON-ADEQUATE ⁴ PRENATAL CARE		
		< 15		< 18		< 20		VLBW ¹		LBW ²		PRENATAL CARE		CARE		
		Number	%	Number	%	Number	%	Number	%	Number	%	Number	%	Number	%	
Bridgeport																
All Races	2,404	13	0.5	233	9.7	451	18.8	47	2.0	228	9.5	356	16.8	580	28.6	
White NonHspnc	657	1	a	15	2.3	53	8.1	6	0.9	47	7.2	85	14.9	129	23.7	
Black NonHspnc	817	3	a	88	10.8	170	20.8	33	4.0	102	12.5	129	17.9	212	30.6	
Other NonHspnc	102	1	a	4	a	14	13.7	-	a	6	5.9	17	18.3	26	28.6	
Hispanic	799	8	1.0	123	15.4	210	26.3	8	1.0	71	8.9	117	16.5	205	30.1	
Bridgewater																
All Races	10	-	a	-	a	1	a	-	a	1	a	1	a	1	a	
White NonHspnc	9	-	a	-	a	1	a	-	a	1	a	1	a	1	a	
Black NonHspnc	-	-	-	-	-	-	-	-	-	-	-	-	-	-	-	
Other NonHspnc	-	-	-	-	-	-	-	-	-	-	-	-	-	-	-	
Hispanic	-	-	-	-	-	-	-	-	-	-	-	-	-	-	-	
Bristol																
All Races	834	2	a	23	2.8	70	8.4	10	1.2	71	8.5	65	9.7	79	13.5	
White NonHspnc	701	1	a	16	2.3	49	7.0	5	0.7	51	7.3	46	8.2	57	11.7	
Black NonHspnc	30	1	a	4	a	8	26.7	2	a	7	23.3	5	25.0	5	25.0	
Other NonHspnc	14	-	a	-	a	-	a	-	a	-	a	2	a	3	a	
Hispanic	39	-	a	3	a	9	23.1	1	a	5	12.8	6	19.4	8	34.8	
Brookfield																
All Races	178	-	a	-	a	2	a	2	a	7	4.0	5	2.8	6	3.4	
White NonHspnc	157	-	a	-	a	2	a	2	a	7	4.5	4	a	5	3.2	
Black NonHspnc	1	-	a	-	a	-	a	-	a	-	a	-	a	-	a	
Other NonHspnc	8	-	a	-	a	-	a	-	a	-	a	-	a	-	a	
Hispanic	7	-	a	-	a	-	a	-	a	-	a	1	a	1	a	
Brooklyn																
All Races	62	-	a	4	a	11	17.7	3	a	8	13.1	6	9.8	8	13.1	
White NonHspnc	55	-	a	4	a	11	20.0	3	a	6	10.9	6	11.1	8	14.8	
Black NonHspnc	-	-	-	-	-	-	-	-	-	-	-	-	-	-	-	
Other NonHspnc	2	-	a	-	a	-	a	-	a	-	a	-	a	-	a	
Hispanic	-	-	-	-	-	-	-	-	-	-	-	-	-	-	-	
Burlington																
All Races	110	-	a	-	a	1	a	2	a	12	10.9	3	a	8	8.9	
White NonHspnc	98	-	a	-	a	1	a	2	a	12	12.2	2	a	6	7.5	
Black NonHspnc	-	-	-	-	-	-	-	-	-	-	-	-	-	-	-	
Other NonHspnc	2	-	a	-	a	-	a	-	a	-	a	-	a	1	a	
Hispanic	2	-	a	-	a	-	a	-	a	-	a	-	a	-	a	
Canaan																
All Races	42	-	a	1	a	3	a	1	a	5	12.2	3	a	5	12.2	
White NonHspnc	29	-	a	1	a	2	a	1	a	4	a	1	a	1	a	
Black NonHspnc	1	-	a	-	a	-	a	-	a	-	a	1	a	1	a	
Other NonHspnc	-	-	-	-	-	-	-	-	-	-	-	-	-	-	-	
Hispanic	1	-	a	-	a	-	a	-	a	-	a	-	a	1	a	

TABLE 4 (Continued)

Connecticut Resident Births, 1994: Births to Teenage Mothers, Low Birthweight and Late/Non-Adequate Prenatal Care for Counties, Health Districts and Towns by Mother's Race and Hispanic Ethnicity

Geographic Area	TOTAL BIRTHS	BIRTHS TO TEENAGE MOTHERS						LOW BIRTHWEIGHT				LATE ³ OR NO PRENATAL CARE		NON-ADEQUATE ⁴ PRENATAL CARE		
		< 15		< 18		< 20		VLBW ¹		LBW ²		PRENATAL CARE		CARE		
		Number	%	Number	%	Number	%	Number	%	Number	%	Number	%	Number	%	
Canterbury																
All Races	42	-	a	1	a	4	a	2	a	4	a	8	19.0	8	19.5	
White NonHspnc	40	-	a	-	a	3	a	1	a	3	a	8	20.0	8	20.0	
Black NonHspnc	-	-	-	-	-	-	-	-	-	-	-	-	-	-	-	
Other NonHspnc	1	-	a	-	a	-	a	-	a	-	a	-	a	-	a	
Hispanic	1	-	a	1	a	1	a	1	a	1	a	-	a	-	a	
Canton																
All Races	99	-	a	1	a	2	a	1	a	4	a	5	5.1	7	7.6	
White NonHspnc	89	-	a	1	a	2	a	1	a	4	a	4	a	6	7.2	
Black NonHspnc	-	-	-	-	-	-	-	-	-	-	-	-	-	-	-	
Other NonHspnc	1	-	a	-	a	-	a	-	a	-	a	-	a	-	a	
Hispanic	2	-	a	-	a	-	a	-	a	-	a	-	a	-	a	
Chaplin																
All Races	25	-	a	-	a	1	a	1	a	4	a	3	a	4	a	
White NonHspnc	25	-	a	-	a	1	a	1	a	4	a	3	a	4	a	
Black NonHspnc	-	-	-	-	-	-	-	-	-	-	-	-	-	-	-	
Other NonHspnc	-	-	-	-	-	-	-	-	-	-	-	-	-	-	-	
Hispanic	-	-	-	-	-	-	-	-	-	-	-	-	-	-	-	
Cheshire																
All Races	297	-	a	2	a	6	2.0	2	a	13	4.4	22	7.6	28	10.0	
White NonHspnc	265	-	a	-	a	4	a	2	a	12	4.5	21	8.0	26	10.4	
Black NonHspnc	3	-	a	1	a	1	a	-	a	-	a	1	a	2	a	
Other NonHspnc	7	-	a	-	a	-	a	-	a	1	a	-	a	-	a	
Hispanic	1	-	a	-	a	-	a	-	a	-	a	-	a	-	a	
Chester																
All Races	50	-	a	1	a	1	a	1	a	5	10.0	4	a	10	20.8	
White NonHspnc	46	-	a	1	a	1	a	1	a	3	a	4	a	10	22.7	
Black NonHspnc	-	-	-	-	-	-	-	-	-	-	-	-	-	-	-	
Other NonHspnc	2	-	a	-	a	-	a	-	a	2	a	-	a	-	a	
Hispanic	-	-	-	-	-	-	-	-	-	-	-	-	-	-	-	
Clinton																
All Races	182	-	a	1	a	7	3.8	2	a	12	6.6	21	12.1	27	16.8	
White NonHspnc	157	-	a	-	a	6	3.8	2	a	12	7.6	17	11.3	23	16.3	
Black NonHspnc	1	-	a	-	a	-	a	-	a	-	a	1	a	1	a	
Other NonHspnc	3	-	a	-	a	-	a	-	a	-	a	-	a	-	a	
Hispanic	10	-	a	1	a	1	a	-	a	-	a	3	a	3	a	
Colchester																
All Races	239	-	a	1	a	5	2.1	5	2.1	16	6.8	10	4.3	16	7.2	
White NonHspnc	224	-	a	1	a	5	2.2	5	2.2	15	6.7	10	4.6	16	7.7	
Black NonHspnc	1	-	a	-	a	-	a	-	a	1	a	-	a	-	a	
Other NonHspnc	-	-	-	-	-	-	-	-	-	-	-	-	-	-	-	
Hispanic	3	-	a	-	a	-	a	-	a	-	a	-	a	-	a	

TABLE 4 (Continued)

Connecticut Resident Births, 1994: Births to Teenage Mothers, Low Birthweight and Late/Non-Adequate Prenatal Care for Counties, Health Districts and Towns by Mother's Race and Hispanic Ethnicity

Geographic Area	TOTAL BIRTHS	BIRTHS TO TEENAGE MOTHERS						LOW BIRTHWEIGHT				LATE ³ OR NO PRENATAL CARE		NON-ADEQUATE ⁴ PRENATAL CARE			
		< 15		< 18		< 20		VLBW ¹		LBW ²		PRENATAL CARE		CARE			
		Number	%	Number	%	Number	%	Number	%	Number	%	Number	%	Number	%		
Colebrook																	
All Races	15	-	a	-	a	-	a	-	a	-	a	-	a	-	a	-	a
White NonHspnc	11	-	a	-	a	-	a	-	a	-	a	-	a	-	a	-	a
Black NonHspnc	-	-	-	-	-	-	-	-	-	-	-	-	-	-	-	-	-
Other NonHspnc	1	-	a	-	a	-	a	-	a	-	a	-	a	-	a	-	a
Hispanic	-	-	-	-	-	-	-	-	-	-	-	-	-	-	-	-	-
Columbia																	
All Races	65	-	a	2	a	3	a	1	a	7	10.8	5	7.9	5	8.6	5	8.6
White NonHspnc	60	-	a	2	a	3	a	1	a	7	11.7	5	8.6	5	9.4	5	9.4
Black NonHspnc	1	-	a	-	a	-	a	-	a	-	a	-	a	-	a	-	a
Other NonHspnc	-	-	-	-	-	-	-	-	-	-	-	-	-	-	-	-	-
Hispanic	1	-	a	-	a	-	a	-	a	-	a	-	a	-	a	-	a
Cornwall																	
All Races	15	-	a	-	a	2	a	-	a	2	a	1	a	1	a	1	a
White NonHspnc	12	-	a	-	a	2	a	-	a	2	a	1	a	1	a	1	a
Black NonHspnc	-	-	-	-	-	-	-	-	-	-	-	-	-	-	-	-	-
Other NonHspnc	1	-	a	-	a	-	a	-	a	-	a	-	a	-	a	-	a
Hispanic	1	-	a	-	a	-	a	-	a	-	a	-	a	-	a	-	a
Coventry																	
All Races	157	-	a	1	a	2	a	3	a	7	4.5	21	13.5	27	18.2	27	18.2
White NonHspnc	153	-	a	-	a	1	a	3	a	7	4.6	21	13.8	27	18.5	27	18.5
Black NonHspnc	-	-	-	-	-	-	-	-	-	-	-	-	-	-	-	-	-
Other NonHspnc	-	-	-	-	-	-	-	-	-	-	-	-	-	-	-	-	-
Hispanic	-	-	-	-	-	-	-	-	-	-	-	-	-	-	-	-	-
Cromwell																	
All Races	138	-	a	-	a	-	a	1	a	7	5.1	7	5.2	14	10.9	14	10.9
White NonHspnc	123	-	a	-	a	-	a	-	a	5	4.1	5	4.1	12	10.5	12	10.5
Black NonHspnc	4	-	a	-	a	-	a	1	a	2	a	1	a	1	a	1	a
Other NonHspnc	3	-	a	-	a	-	a	-	a	-	a	1	a	1	a	1	a
Hispanic	3	-	a	-	a	-	a	-	a	-	a	-	a	-	a	-	a
Danbury																	
All Races	1,122	1	a	38	3.4	94	8.4	11	1.0	86	7.7	72	6.5	87	7.9	87	7.9
White NonHspnc	744	1	a	15	2.0	41	5.5	7	0.9	48	6.5	36	4.9	45	6.1	45	6.1
Black NonHspnc	75	-	a	6	8.0	16	21.3	3	a	7	9.3	5	6.8	6	8.3	6	8.3
Other NonHspnc	86	-	a	4	a	7	8.1	-	a	14	16.3	7	8.3	10	12.0	10	12.0
Hispanic	177	-	a	12	6.8	29	16.4	1	a	16	9.0	22	12.4	24	13.6	24	13.6
Darien																	
All Races	355	-	a	1	a	2	a	1	a	16	5.0	8	2.8	11	4.3	11	4.3
White NonHspnc	294	-	a	1	a	2	a	1	a	14	4.8	7	2.7	10	4.2	10	4.2
Black NonHspnc	1	-	a	-	a	-	a	-	a	-	a	-	a	-	a	-	a
Other NonHspnc	8	-	a	-	a	-	a	-	a	1	a	-	a	-	a	-	a
Hispanic	9	-	a	-	a	-	a	-	a	1	a	1	a	1	a	1	a

TABLE 4 (Continued)

Connecticut Resident Births, 1994: Births to Teenage Mothers, Low Birthweight and Late/Non-Adequate Prenatal Care for Counties, Health Districts and Towns by Mother's Race and Hispanic Ethnicity

Geographic Area	TOTAL BIRTHS	BIRTHS TO TEENAGE MOTHERS						LOW BIRTHWEIGHT				LATE ³ OR NO PRENATAL CARE		NON-ADEQUATE ⁴ PRENATAL CARE		
		< 15		< 18		< 20		VLBW ¹		LBW ²		PRENATAL CARE		CARE		
		Number	%	Number	%	Number	%	Number	%	Number	%	Number	%	Number	%	
Deep River																
All Races	79	-	a	2	a	5	6.3	-	a	4	a	9	11.5	11	14.7	
White NonHspnc	74	-	a	2	a	5	6.8	-	a	4	a	8	11.0	9	12.9	
Black NonHspnc	2	-	a	-	a	-	a	-	a	-	a	1	a	2	a	
Other NonHspnc	1	-	a	-	a	-	a	-	a	-	a	-	a	-	a	
Hispanic	1	-	a	-	a	-	a	-	a	-	a	-	a	-	a	
Derby																
All Races	174	-	a	8	4.6	13	7.5	2	a	10	5.7	17	10.2	21	12.9	
White NonHspnc	156	-	a	6	3.8	9	5.8	2	a	10	6.4	13	8.7	17	11.6	
Black NonHspnc	5	-	a	1	a	2	a	-	a	-	a	2	a	2	a	
Other NonHspnc	1	-	a	-	a	-	a	-	a	-	a	-	a	-	a	
Hispanic	8	-	a	1	a	2	a	-	a	-	a	2	a	2	a	
Durham																
All Races	75	-	a	-	a	-	a	1	a	3	a	2	a	2	a	
White NonHspnc	69	-	a	-	a	-	a	1	a	3	a	2	a	2	a	
Black NonHspnc	-	-	-	-	-	-	-	-	-	-	-	-	-	-	-	
Other NonHspnc	-	-	-	-	-	-	-	-	-	-	-	-	-	-	-	
Hispanic	-	-	-	-	-	-	-	-	-	-	-	-	-	-	-	
Eastford																
All Races	21	-	a	1	a	1	a	-	a	1	a	3	a	5	23.8	
White NonHspnc	19	-	a	1	a	1	a	-	a	1	a	3	a	5	26.3	
Black NonHspnc	-	-	-	-	-	-	-	-	-	-	-	-	-	-	-	
Other NonHspnc	-	-	-	-	-	-	-	-	-	-	-	-	-	-	-	
Hispanic	-	-	-	-	-	-	-	-	-	-	-	-	-	-	-	
East Granby																
All Races	69	-	a	1	a	1	a	1	a	3	a	3	a	5	7.8	
White NonHspnc	57	-	a	1	a	1	a	1	a	3	a	1	a	3	a	
Black NonHspnc	-	-	-	-	-	-	-	-	-	-	-	-	-	-	-	
Other NonHspnc	1	-	a	-	a	-	a	-	a	-	a	-	a	-	a	
Hispanic	2	-	a	-	a	-	a	-	a	-	a	1	a	1	a	
East Haddam																
All Races	112	-	a	1	a	4	a	-	a	6	5.4	6	5.5	11	10.3	
White NonHspnc	106	-	a	1	a	4	a	-	a	6	5.7	6	5.8	11	10.9	
Black NonHspnc	-	-	-	-	-	-	-	-	-	-	-	-	-	-	-	
Other NonHspnc	-	-	-	-	-	-	-	-	-	-	-	-	-	-	-	
Hispanic	2	-	a	-	a	-	a	-	a	-	a	-	a	-	a	
East Hampton																
All Races	170	-	a	2	a	5	2.9	5	2.9	18	10.6	13	7.7	18	11.0	
White NonHspnc	158	-	a	2	a	4	a	5	3.2	17	10.8	13	8.2	18	11.6	
Black NonHspnc	-	-	-	-	-	-	-	-	-	-	-	-	-	-	-	
Other NonHspnc	1	-	a	-	a	-	a	-	a	-	a	-	a	-	a	
Hispanic	2	-	a	-	a	-	a	-	a	-	a	-	a	-	a	

TABLE 4 (Continued)

Connecticut Resident Births, 1994: Births to Teenage Mothers, Low Birthweight and Late/Non-Adequate Prenatal Care for Counties, Health Districts and Towns by Mother's Race and Hispanic Ethnicity

Geographic Area	TOTAL BIRTHS	BIRTHS TO TEENAGE MOTHERS						LOW BIRTHWEIGHT				LATE ³ OR NO PRENATAL CARE		NON-ADEQUATE ⁴ PRENATAL CARE		
		< 15		< 18		< 20		VLBW ¹		LBW ²		PRENATAL CARE		CARE		
		Number	%	Number	%	Number	%	Number	%	Number	%	Number	%	Number	%	
East Hartford																
All Races	680	1	a	36	5.3	63	9.3	10	1.5	57	8.4	70	10.9	83	13.9	
White NonHspnc	343	-	a	10	2.9	22	6.4	3	a	20	5.8	27	8.1	34	10.6	
Black NonHspnc	145	-	a	11	7.6	18	12.4	4	a	22	15.2	22	15.8	26	20.3	
Other NonHspnc	31	-	a	3	a	3	a	-	a	1	a	5	16.1	6	22.2	
Hispanic	97	1	a	9	9.3	16	16.5	1	a	6	6.2	6	6.7	7	8.8	
East Haven																
All Races	378	-	a	4	a	11	2.9	5	1.3	21	5.6	26	7.3	32	9.8	
White NonHspnc	301	-	a	3	a	6	2.0	2	a	13	4.3	18	6.3	23	8.7	
Black NonHspnc	4	-	a	1	a	1	a	1	a	2	a	1	a	1	a	
Other NonHspnc	2	-	a	-	a	-	a	-	a	-	a	-	a	1	a	
Hispanic	19	-	a	-	a	2	a	1	a	3	a	3	a	4	a	
East Lyme																
All Races	185	-	a	4	a	8	4.3	-	a	9	4.9	32	17.3	36	19.6	
White NonHspnc	172	-	a	4	a	8	4.7	-	a	8	4.7	30	17.4	33	19.3	
Black NonHspnc	3	-	a	-	a	-	a	-	a	1	a	-	a	1	a	
Other NonHspnc	4	-	a	-	a	-	a	-	a	-	a	1	a	1	a	
Hispanic	3	-	a	-	a	-	a	-	a	-	a	1	a	1	a	
Easton																
All Races	83	-	a	-	a	1	a	-	a	3	a	-	a	1	a	
White NonHspnc	74	-	a	-	a	1	a	-	a	2	a	-	a	1	a	
Black NonHspnc	-	-	-	-	-	-	-	-	-	-	-	-	-	-	-	
Other NonHspnc	2	-	a	-	a	-	a	-	a	-	a	-	a	-	a	
Hispanic	1	-	a	-	a	-	a	-	a	-	a	-	a	-	a	
East Windsor																
All Races	119	-	a	2	a	5	4.2	1	a	6	5.0	9	7.7	15	13.2	
White NonHspnc	100	-	a	2	a	5	5.0	1	a	6	6.0	9	9.2	14	14.6	
Black NonHspnc	4	-	a	-	a	-	a	-	a	-	a	-	a	1	a	
Other NonHspnc	2	-	a	-	a	-	a	-	a	-	a	-	a	-	a	
Hispanic	1	-	a	-	a	-	a	-	a	-	a	-	a	-	a	
Ellington																
All Races	146	-	a	-	a	2	a	3	a	8	5.5	12	8.2	24	16.6	
White NonHspnc	143	-	a	-	a	2	a	3	a	8	5.6	10	7.0	22	15.5	
Black NonHspnc	1	-	a	-	a	-	a	-	a	-	a	1	a	1	a	
Other NonHspnc	-	-	-	-	-	-	-	-	-	-	-	-	-	-	-	
Hispanic	1	-	a	-	a	-	a	-	a	-	a	-	a	-	a	
Enfield																
All Races	566	-	a	17	3.0	37	6.5	7	1.2	43	7.6	48	8.6	64	12.0	
White NonHspnc	453	-	a	15	3.3	30	6.6	3	a	30	6.6	39	8.7	53	12.2	
Black NonHspnc	12	-	a	1	a	1	a	-	a	2	a	1	a	1	a	
Other NonHspnc	6	-	a	1	a	1	a	-	a	1	a	1	a	1	a	
Hispanic	6	-	a	-	a	-	a	-	a	-	a	-	a	-	a	

TABLE 4 (Continued)

Connecticut Resident Births, 1994: Births to Teenage Mothers, Low Birthweight and Late/Non-Adequate Prenatal Care for Counties, Health Districts and Towns by Mother's Race and Hispanic Ethnicity

Geographic Area	TOTAL BIRTHS	BIRTHS TO TEENAGE MOTHERS						LOW BIRTHWEIGHT				LATE ³ OR NO PRENATAL CARE		NON-ADEQUATE ⁴ PRENATAL CARE		
		< 15		< 18		< 20		VLBW ¹		LBW ²		PRENATAL CARE		CARE		
		Number	%	Number	%	Number	%	Number	%	Number	%	Number	%	Number	%	
Essex																
All Races	77	-	a	-	a	2	a	-	a	5	6.5	4	a	7	9.3	
White NonHspnc	73	-	a	-	a	2	a	-	a	5	6.8	4	a	7	9.9	
Black NonHspnc	-	-	-	-	-	-	-	-	-	-	-	-	-	-	-	
Other NonHspnc	-	-	-	-	-	-	-	-	-	-	-	-	-	-	-	
Hispanic	1	-	a	-	a	-	a	-	a	-	a	-	a	-	a	
Fairfield																
All Races	685	-	a	5	0.7	11	1.6	6	0.9	34	5.1	23	3.9	49	8.9	
White NonHspnc	610	-	a	3	a	8	1.3	6	1.0	33	5.4	19	3.5	44	8.7	
Black NonHspnc	6	-	a	2	a	2	a	-	a	-	a	-	a	1	a	
Other NonHspnc	19	-	a	-	a	-	a	-	a	1	a	1	a	1	a	
Hispanic	11	-	a	-	a	1	a	-	a	-	a	1	a	1	a	
Farmington																
All Races	259	-	a	2	a	2	a	3	a	17	6.6	8	3.2	12	5.1	
White NonHspnc	218	-	a	1	a	1	a	1	a	13	6.0	6	2.9	8	4.0	
Black NonHspnc	4	-	a	-	a	-	a	-	a	1	a	-	a	-	a	
Other NonHspnc	10	-	a	-	a	-	a	-	a	-	a	1	a	1	a	
Hispanic	8	-	a	1	a	1	a	-	a	1	a	1	a	2	a	
Franklin																
All Races	21	-	a	-	a	-	a	1	a	2	a	2	a	2	a	
White NonHspnc	20	-	a	-	a	-	a	1	a	2	a	2	a	2	a	
Black NonHspnc	-	-	-	-	-	-	-	-	-	-	-	-	-	-	-	
Other NonHspnc	1	-	a	-	a	-	a	-	a	-	a	-	a	-	a	
Hispanic	-	-	-	-	-	-	-	-	-	-	-	-	-	-	-	
Glastonbury																
All Races	329	-	a	3	a	5	1.5	3	a	14	4.3	10	3.1	16	5.3	
White NonHspnc	285	-	a	2	a	4	a	3	a	13	4.6	9	3.2	14	5.2	
Black NonHspnc	1	-	a	-	a	-	a	-	a	-	a	-	a	-	a	
Other NonHspnc	6	-	a	-	a	-	a	-	a	1	a	-	a	-	a	
Hispanic	15	-	a	-	a	-	a	-	a	-	a	1	a	2	a	
Goshen																
All Races	27	-	a	-	a	1	a	-	a	-	a	4	a	4	a	
White NonHspnc	25	-	a	-	a	1	a	-	a	-	a	4	a	4	a	
Black NonHspnc	-	-	-	-	-	-	-	-	-	-	-	-	-	-	-	
Other NonHspnc	-	-	-	-	-	-	-	-	-	-	-	-	-	-	-	
Hispanic	-	-	-	-	-	-	-	-	-	-	-	-	-	-	-	
Granby																
All Races	109	-	a	-	a	1	a	-	a	4	a	2	a	5	5.1	
White NonHspnc	97	-	a	-	a	1	a	-	a	4	a	1	a	4	a	
Black NonHspnc	1	-	a	-	a	-	a	-	a	-	a	1	a	1	a	
Other NonHspnc	4	-	a	-	a	-	a	-	a	-	a	-	a	-	a	
Hispanic	-	-	-	-	-	-	-	-	-	-	-	-	-	-	-	

TABLE 4 (Continued)

Connecticut Resident Births, 1994: Births to Teenage Mothers, Low Birthweight and Late/Non-Adequate Prenatal Care for Counties, Health Districts and Towns by Mother's Race and Hispanic Ethnicity

Geographic Area	TOTAL BIRTHS	BIRTHS TO TEENAGE MOTHERS						LOW BIRTHWEIGHT				LATE ³ OR NO PRENATAL CARE		NON-ADEQUATE ⁴ PRENATAL CARE		
		< 15		< 18		< 20		VLBW ¹		LBW ²		PRENATAL CARE		CARE		
		Number	%	Number	%	Number	%	Number	%	Number	%	Number	%	Number	%	
Greenwich																
All Races	821	-	a	2	a	7	0.9	8	1.1	34	4.6	31	5.0	27	6.1	
White NonHspnc	582	-	a	1	a	4	a	3	a	23	4.0	12	2.5	12	3.4	
Black NonHspnc	13	-	a	-	a	-	a	1	a	4	a	4	a	2	a	
Other NonHspnc	42	-	a	-	a	-	a	1	a	2	a	3	a	2	a	
Hispanic	64	-	a	1	a	2	a	-	a	1	a	6	11.8	6	18.2	
Griswold																
All Races	129	-	a	2	a	11	8.5	1	a	4	a	18	14.1	20	15.6	
White NonHspnc	121	-	a	2	a	10	8.3	-	a	3	a	13	10.8	15	12.5	
Black NonHspnc	2	-	a	-	a	-	a	-	a	-	a	2	a	2	a	
Other NonHspnc	2	-	a	-	a	-	a	-	a	-	a	1	a	1	a	
Hispanic	-	-	-	-	-	-	-	-	-	-	-	-	-	-	-	
Groton																
All Races	821	-	a	18	2.2	64	7.8	10	1.2	43	5.3	133	16.4	159	19.7	
White NonHspnc	658	-	a	14	2.1	51	7.8	5	0.8	29	4.4	96	14.6	118	18.1	
Black NonHspnc	61	-	a	2	a	5	8.2	4	a	9	14.8	20	32.8	21	34.4	
Other NonHspnc	29	-	a	1	a	4	a	1	a	3	a	6	23.1	6	23.1	
Hispanic	42	-	a	1	a	3	a	-	a	2	a	10	23.8	12	28.6	
Guilford																
All Races	241	-	a	1	a	3	a	1	a	8	3.3	9	3.9	13	5.7	
White NonHspnc	214	-	a	1	a	3	a	-	a	7	3.3	9	4.3	13	6.3	
Black NonHspnc	-	-	-	-	-	-	-	-	-	-	-	-	-	-	-	
Other NonHspnc	5	-	a	-	a	-	a	1	a	1	a	-	a	-	a	
Hispanic	7	-	a	-	a	-	a	-	a	-	a	-	a	-	a	
Haddam																
All Races	77	-	a	-	a	2	a	4	a	6	7.8	2	a	3	a	
White NonHspnc	72	-	a	-	a	2	a	4	a	6	8.3	2	a	3	a	
Black NonHspnc	-	-	-	-	-	-	-	-	-	-	-	-	-	-	-	
Other NonHspnc	-	-	-	-	-	-	-	-	-	-	-	-	-	-	-	
Hispanic	-	-	-	-	-	-	-	-	-	-	-	-	-	-	-	
Hamden																
All Races	599	1	a	9	1.5	23	3.8	11	1.8	38	6.3	52	9.2	59	11.1	
White NonHspnc	397	-	a	2	a	5	1.3	5	1.3	22	5.5	18	4.7	24	6.6	
Black NonHspnc	82	-	a	4	a	11	13.4	4	a	10	12.2	19	27.1	20	30.8	
Other NonHspnc	26	-	a	-	a	-	a	-	a	-	a	4	a	6	23.1	
Hispanic	26	-	a	-	a	1	a	1	a	2	a	3	a	3	a	
Hampton																
All Races	13	-	a	-	a	2	a	-	a	-	a	1	a	2	a	
White NonHspnc	12	-	a	-	a	2	a	-	a	-	a	1	a	2	a	
Black NonHspnc	-	-	-	-	-	-	-	-	-	-	-	-	-	-	-	
Other NonHspnc	-	-	-	-	-	-	-	-	-	-	-	-	-	-	-	
Hispanic	1	-	a	-	a	-	a	-	a	-	a	-	a	-	a	

TABLE 4 (Continued)

Connecticut Resident Births, 1994: Births to Teenage Mothers, Low Birthweight and Late/Non-Adequate Prenatal Care for Counties, Health Districts and Towns by Mother's Race and Hispanic Ethnicity

Geographic Area	TOTAL BIRTHS	BIRTHS TO TEENAGE MOTHERS						LOW BIRTHWEIGHT				LATE ³ OR NO PRENATAL CARE		NON-ADEQUATE ⁴ PRENATAL CARE		
		< 15		< 18		< 20		VLBW ¹		LBW ²		PRENATAL CARE		CARE		
		Number	%	Number	%	Number	%	Number	%	Number	%	Number	%	Number	%	
Hartford																
All Races	2,565	29	1.1	380	14.8	727	28.3	83	3.2	324	12.7	364	16.3	479	23.9	
White NonHspnc	199	1	a	9	4.5	29	14.6	3	a	9	4.5	16	8.7	28	16.6	
Black NonHspnc	922	11	1.2	117	12.7	228	24.7	43	4.7	128	13.9	145	16.4	184	22.2	
Other NonHspnc	38	-	a	-	a	4	a	-	a	4	a	2	a	5	15.6	
Hispanic	1,187	17	1.4	237	20.0	431	36.3	28	2.4	151	12.7	169	17.4	221	25.9	
Hartland																
All Races	16	-	a	-	a	-	a	-	a	2	a	-	a	-	a	
White NonHspnc	14	-	a	-	a	-	a	-	a	2	a	-	a	-	a	
Black NonHspnc	-	-	-	-	-	-	-	-	-	-	-	-	-	-	-	
Other NonHspnc	-	-	-	-	-	-	-	-	-	-	-	-	-	-	-	
Hispanic	-	-	-	-	-	-	-	-	-	-	-	-	-	-	-	
Harwinton																
All Races	48	-	a	-	a	-	a	1	a	2	a	2	a	3	a	
White NonHspnc	43	-	a	-	a	-	a	1	a	2	a	1	a	2	a	
Black NonHspnc	-	-	-	-	-	-	-	-	-	-	-	-	-	-	-	
Other NonHspnc	1	-	a	-	a	-	a	-	a	-	a	-	a	-	a	
Hispanic	-	-	-	-	-	-	-	-	-	-	-	-	-	-	-	
Hebron																
All Races	124	-	a	-	a	2	a	2	a	5	4.1	1	a	3	a	
White NonHspnc	116	-	a	-	a	2	a	2	a	5	4.3	1	a	3	a	
Black NonHspnc	-	-	-	-	-	-	-	-	-	-	-	-	-	-	-	
Other NonHspnc	1	-	a	-	a	-	a	-	a	-	a	-	a	-	a	
Hispanic	-	-	-	-	-	-	-	-	-	-	-	-	-	-	-	
Kent																
All Races	33	-	a	-	a	1	a	-	a	2	a	3	a	4	a	
White NonHspnc	29	-	a	-	a	1	a	-	a	2	a	3	a	4	a	
Black NonHspnc	-	-	-	-	-	-	-	-	-	-	-	-	-	-	-	
Other NonHspnc	1	-	a	-	a	-	a	-	a	-	a	-	a	-	a	
Hispanic	-	-	-	-	-	-	-	-	-	-	-	-	-	-	-	
Killingly																
All Races	223	-	a	12	5.4	23	10.3	3	a	15	6.8	27	12.2	29	13.1	
White NonHspnc	195	-	a	12	6.2	23	11.8	2	a	11	5.7	26	13.4	27	13.9	
Black NonHspnc	1	-	a	-	a	-	a	-	a	-	a	-	a	-	a	
Other NonHspnc	-	-	-	-	-	-	-	-	-	-	-	-	-	-	-	
Hispanic	-	-	-	-	-	-	-	-	-	-	-	-	-	-	-	
Killingworth																
All Races	74	-	a	-	a	1	a	1	a	4	a	1	a	3	a	
White NonHspnc	66	-	a	-	a	1	a	1	a	4	a	1	a	3	a	
Black NonHspnc	-	-	-	-	-	-	-	-	-	-	-	-	-	-	-	
Other NonHspnc	1	-	a	-	a	-	a	-	a	-	a	-	a	-	a	
Hispanic	-	-	-	-	-	-	-	-	-	-	-	-	-	-	-	

TABLE 4 (Continued)

Connecticut Resident Births, 1994: Births to Teenage Mothers, Low Birthweight and Late/Non-Adequate Prenatal Care for Counties, Health Districts and Towns by Mother's Race and Hispanic Ethnicity

Geographic Area	TOTAL BIRTHS	BIRTHS TO TEENAGE MOTHERS						LOW BIRTHWEIGHT				LATE ³ OR NO PRENATAL CARE	NON-ADEQUATE ⁴ PRENATAL CARE		
		< 15		< 18		< 20		VLBW ¹		LBW ²		Number	%	Number	%
		Number	%	Number	%	Number	%	Number	%	Number	%				
Lebanon															
All Races	69	-	a	1	a	2	a	-	a	3	a	3	a	4	a
White NonHspnc	66	-	a	1	a	2	a	-	a	3	a	3	a	4	a
Black NonHspnc	-	-	-	-	-	-	-	-	-	-	-	-	-	-	-
Other NonHspnc	-	-	-	-	-	-	-	-	-	-	-	-	-	-	-
Hispanic	2	-	a	-	a	-	a	-	a	-	a	-	a	-	a
Ledyard															
All Races	196	-	a	4	a	11	5.6	1	a	6	3.1	29	14.9	33	17.1
White NonHspnc	166	-	a	-	a	6	3.6	1	a	5	3.0	24	14.5	28	17.1
Black NonHspnc	4	-	a	-	a	-	a	-	a	-	a	-	a	-	a
Other NonHspnc	10	-	a	3	a	3	a	-	a	1	a	2	a	2	a
Hispanic	5	-	a	1	a	1	a	-	a	-	a	2	a	2	a
Lisbon															
All Races	45	-	a	1	a	4	a	-	a	1	a	6	13.3	6	13.3
White NonHspnc	42	-	a	1	a	4	a	-	a	1	a	6	14.3	6	14.3
Black NonHspnc	1	-	a	-	a	-	a	-	a	-	a	-	a	-	a
Other NonHspnc	1	-	a	-	a	-	a	-	a	-	a	-	a	-	a
Hispanic	1	-	a	-	a	-	a	-	a	-	a	-	a	-	a
Litchfield															
All Races	79	-	a	-	a	1	a	1	a	3	a	6	7.7	8	10.5
White NonHspnc	67	-	a	-	a	1	a	1	a	3	a	4	a	5	7.8
Black NonHspnc	1	-	a	-	a	-	a	-	a	-	a	-	a	-	a
Other NonHspnc	1	-	a	-	a	-	a	-	a	-	a	1	a	1	a
Hispanic	-	-	-	-	-	-	-	-	-	-	-	-	-	-	-
Lyme															
All Races	15	-	a	-	a	-	a	-	a	-	a	-	a	2	a
White NonHspnc	13	-	a	-	a	-	a	-	a	-	a	-	a	1	a
Black NonHspnc	-	-	-	-	-	-	-	-	-	-	-	-	-	-	-
Other NonHspnc	1	-	a	-	a	-	a	-	a	-	a	-	a	1	a
Hispanic	-	-	-	-	-	-	-	-	-	-	-	-	-	-	-
Madison															
All Races	194	-	a	-	a	3	a	1	a	10	5.2	5	2.6	9	4.9
White NonHspnc	181	-	a	-	a	3	a	1	a	10	5.5	5	2.8	9	5.3
Black NonHspnc	1	-	a	-	a	-	a	-	a	-	a	-	a	-	a
Other NonHspnc	-	-	-	-	-	-	-	-	-	-	-	-	-	-	-
Hispanic	-	-	-	-	-	-	-	-	-	-	-	-	-	-	-
Manchester															
All Races	688	2	a	17	2.5	41	6.0	14	2.0	46	6.7	56	8.3	74	11.6
White NonHspnc	561	1	a	10	1.8	27	4.8	7	1.2	27	4.8	34	6.1	47	8.8
Black NonHspnc	48	-	a	2	a	3	a	5	10.4	10	20.8	5	10.4	8	19.0
Other NonHspnc	19	-	a	-	a	1	a	-	a	2	a	7	38.9	8	50.0
Hispanic	32	-	a	1	a	5	15.6	1	a	1	a	3	a	4	a

TABLE 4 (Continued)

Connecticut Resident Births, 1994: Births to Teenage Mothers, Low Birthweight and Late/Non-Adequate Prenatal Care for Counties, Health Districts and Towns by Mother's Race and Hispanic Ethnicity

Geographic Area	TOTAL BIRTHS	BIRTHS TO TEENAGE MOTHERS						LOW BIRTHWEIGHT				LATE ³ OR NO PRENATAL CARE	NON-ADEQUATE ⁴ PRENATAL CARE		
		< 15		< 18		< 20		VLBW ¹		LBW ²					
		Number	%	Number	%	Number	%	Number	%	Number	%	Number	%	Number	%
Mansfield															
All Races	136	-	a	3	a	6	4.4	-	a	3	a	7	5.2	13	9.9
White NonHspnc	100	-	a	2	a	4	a	-	a	2	a	6	6.1	12	12.4
Black NonHspnc	5	-	a	1	a	2	a	-	a	-	a	-	a	-	a
Other NonHspnc	24	-	a	-	a	-	a	-	a	-	a	1	a	1	a
Hispanic	4	-	a	-	a	-	a	-	a	-	a	-	a	-	a
Marlborough															
All Races	85	-	a	1	a	1	a	1	a	5	5.9	4	a	6	7.6
White NonHspnc	74	-	a	1	a	1	a	1	a	5	6.8	4	a	6	8.3
Black NonHspnc	1	-	a	-	a	-	a	-	a	-	a	-	a	-	a
Other NonHspnc	1	-	a	-	a	-	a	-	a	-	a	-	a	-	a
Hispanic	-	-	-	-	-	-	-	-	-	-	-	-	-	-	-
Meriden															
All Races	973	3	a	57	5.9	121	12.4	6	0.6	56	5.8	180	18.8	238	25.2
White NonHspnc	532	-	a	13	2.4	33	6.2	4	a	25	4.7	58	11.1	83	16.1
Black NonHspnc	40	-	a	4	a	8	20.0	1	a	2	a	12	30.0	13	33.3
Other NonHspnc	9	-	a	-	a	1	a	-	a	1	a	3	a	3	a
Hispanic	263	2	a	33	12.5	66	25.1	1	a	22	8.4	76	29.5	100	39.1
Middlebury															
All Races	64	-	a	-	a	1	a	-	a	1	a	8	12.7	10	16.1
White NonHspnc	64	-	a	-	a	1	a	-	a	1	a	8	12.7	10	16.1
Black NonHspnc	-	-	-	-	-	-	-	-	-	-	-	-	-	-	-
Other NonHspnc	-	-	-	-	-	-	-	-	-	-	-	-	-	-	-
Hispanic	-	-	-	-	-	-	-	-	-	-	-	-	-	-	-
Middlefield															
All Races	42	-	a	-	a	2	a	-	a	-	a	1	a	2	a
White NonHspnc	41	-	a	-	a	2	a	-	a	-	a	1	a	2	a
Black NonHspnc	-	-	-	-	-	-	-	-	-	-	-	-	-	-	-
Other NonHspnc	-	-	-	-	-	-	-	-	-	-	-	-	-	-	-
Hispanic	-	-	-	-	-	-	-	-	-	-	-	-	-	-	-
Middletown															
All Races	652	2	a	25	3.8	62	9.5	10	1.5	49	7.5	98	15.3	122	19.7
White NonHspnc	464	-	a	13	2.8	25	5.4	6	1.3	26	5.6	51	11.1	67	15.2
Black NonHspnc	87	2	a	9	10.3	22	25.3	3	a	12	13.8	27	31.4	33	38.8
Other NonHspnc	26	-	a	1	a	2	a	-	a	3	a	3	a	3	a
Hispanic	38	-	a	2	a	11	28.9	-	a	5	13.2	14	36.8	15	40.5
Milford															
All Races	635	-	a	10	1.6	29	4.6	5	0.8	40	6.3	29	4.7	53	8.9
White NonHspnc	536	-	a	8	1.5	27	5.0	4	a	36	6.7	25	4.8	43	8.5
Black NonHspnc	8	-	a	2	a	2	a	-	a	1	a	-	a	1	a
Other NonHspnc	19	-	a	-	a	-	a	1	a	2	a	-	a	1	a
Hispanic	25	-	a	-	a	-	a	-	a	1	a	-	a	3	a

TABLE 4 (Continued)

Connecticut Resident Births, 1994: Births to Teenage Mothers, Low Birthweight and Late/Non-Adequate Prenatal Care for Counties, Health Districts and Towns by Mother's Race and Hispanic Ethnicity

Geographic Area	TOTAL BIRTHS	BIRTHS TO TEENAGE MOTHERS						LOW BIRTHWEIGHT				LATE ³ OR NO PRENATAL CARE	NON-ADEQUATE ⁴ PRENATAL CARE		
		< 15		< 18		< 20		VLBW ¹		LBW ²					
		Number	%	Number	%	Number	%	Number	%	Number	%	Number	%	Number	%
Monroe															
All Races	240	-	a	1	a	6	2.5	2	a	8	3.4	4	a	15	6.9
White NonHspnc	223	-	a	1	a	6	2.7	2	a	7	3.1	4	a	14	6.9
Black NonHspnc	3	-	a	-	a	-	a	-	a	-	a	-	a	1	a
Other NonHspnc	5	-	a	-	a	-	a	-	a	-	a	-	a	-	a
Hispanic	2	-	a	-	a	-	a	-	a	-	a	-	a	-	a
Montville															
All Races	257	-	a	3	a	11	4.3	4	a	22	8.6	35	13.7	41	16.1
White NonHspnc	231	-	a	2	a	10	4.3	3	a	17	7.4	31	13.4	36	15.6
Black NonHspnc	5	-	a	-	a	-	a	-	a	-	a	2	a	2	a
Other NonHspnc	8	-	a	-	a	-	a	-	a	2	a	1	a	1	a
Hispanic	3	-	a	-	a	-	a	-	a	1	a	-	a	1	a
Morris															
All Races	19	-	a	-	a	-	a	-	a	1	a	1	a	1	a
White NonHspnc	17	-	a	-	a	-	a	-	a	1	a	1	a	1	a
Black NonHspnc	-	-	-	-	-	-	-	-	-	-	-	-	-	-	-
Other NonHspnc	-	-	-	-	-	-	-	-	-	-	-	-	-	-	-
Hispanic	-	-	-	-	-	-	-	-	-	-	-	-	-	-	-
Naugatuck															
All Races	429	-	a	8	1.9	28	6.5	5	1.2	24	5.6	55	13.5	60	15.0
White NonHspnc	401	-	a	6	1.5	24	6.0	5	1.2	23	5.7	51	13.4	56	15.0
Black NonHspnc	5	-	a	2	a	3	a	-	a	-	a	3	a	3	a
Other NonHspnc	5	-	a	-	a	-	a	-	a	-	a	-	a	-	a
Hispanic	8	-	a	-	a	-	a	-	a	-	a	1	a	1	a
New Britain															
All Races	1,044	10	1.0	86	8.2	169	16.2	14	1.3	80	7.7	108	10.8	167	20.5
White NonHspnc	433	-	a	14	3.2	29	6.7	4	a	32	7.4	26	6.2	45	11.9
Black NonHspnc	74	-	a	10	13.7	17	23.3	3	a	6	8.1	9	12.9	14	24.6
Other NonHspnc	35	-	a	1	a	2	a	-	a	4	a	4	a	6	23.1
Hispanic	321	8	2.5	52	16.2	102	31.8	7	2.2	27	8.4	46	14.8	76	33.2
New Canaan															
All Races	238	-	a	-	a	1	a	-	a	7	3.2	9	4.4	9	5.0
White NonHspnc	210	-	a	-	a	-	a	-	a	6	2.9	7	3.7	7	4.1
Black NonHspnc	1	-	a	-	a	-	a	-	a	-	a	-	a	-	a
Other NonHspnc	1	-	a	-	a	-	a	-	a	-	a	-	a	-	a
Hispanic	3	-	a	-	a	1	a	-	a	-	a	1	a	1	a
New Fairfield															
All Races	182	-	a	3	a	4	a	1	a	10	5.5	10	5.5	13	7.3
White NonHspnc	165	-	a	3	a	4	a	-	a	9	5.5	10	6.1	12	7.3
Black NonHspnc	-	-	-	-	-	-	-	-	-	-	-	-	-	-	-
Other NonHspnc	2	-	a	-	a	-	a	-	a	-	a	-	a	-	a
Hispanic	3	-	a	-	a	-	a	-	a	-	a	-	a	-	a

TABLE 4 (Continued)

Connecticut Resident Births, 1994: Births to Teenage Mothers, Low Birthweight and Late/Non-Adequate Prenatal Care for Counties, Health Districts and Towns by Mother's Race and Hispanic Ethnicity

Geographic Area	TOTAL BIRTHS	BIRTHS TO TEENAGE MOTHERS						LOW BIRTHWEIGHT				LATE ³ OR NO PRENATAL CARE	NON-ADEQUATE ⁴ PRENATAL CARE		
		< 15		< 18		< 20		VLBW ¹		LBW ²		PRENATAL CARE		CARE	
		Number	%	Number	%	Number	%	Number	%	Number	%	Number	%	Number	%
New Hartford															
All Races	78	-	a	-	a	2	a	1	a	3	a	6	8.2	7	10.3
White NonHspnc	68	-	a	-	a	2	a	1	a	3	a	5	7.9	6	10.2
Black NonHspnc	-	-	-	-	-	-	-	-	-	-	-	-	-	-	-
Other NonHspnc	-	-	-	-	-	-	-	-	-	-	-	-	-	-	-
Hispanic	1	-	a	-	a	-	a	-	a	-	a	-	a	-	a
New Haven															
All Races	1,990	12	0.6	196	9.9	371	18.7	38	1.9	199	10.0	375	21.9	452	29.2
White NonHspnc	428	-	a	9	2.1	25	5.8	6	1.4	27	6.3	50	12.5	55	14.9
Black NonHspnc	663	6	0.9	78	11.8	146	22.0	14	2.1	81	12.2	139	24.0	182	35.1
Other NonHspnc	62	1	a	1	a	1	a	1	a	4	a	8	14.3	11	21.2
Hispanic	483	4	a	72	14.9	135	28.0	7	1.4	50	10.4	95	23.9	112	32.2
Newington															
All Races	326	-	a	4	a	6	1.8	6	1.8	20	6.1	8	2.5	16	5.5
White NonHspnc	257	-	a	2	a	4	a	4	a	13	5.1	6	2.4	15	6.5
Black NonHspnc	3	-	a	-	a	-	a	-	a	-	a	-	a	1	a
Other NonHspnc	13	-	a	-	a	-	a	1	a	3	a	-	a	-	a
Hispanic	8	-	a	-	a	-	a	-	a	-	a	-	a	-	a
New London															
All Races	426	-	a	23	5.4	66	15.5	5	1.2	30	7.1	103	24.3	128	30.5
White NonHspnc	225	-	a	5	2.2	20	8.9	2	a	17	7.6	48	21.6	58	26.4
Black NonHspnc	89	-	a	8	9.0	22	24.7	2	a	8	9.0	26	29.2	33	37.5
Other NonHspnc	20	-	a	1	a	1	a	-	a	1	a	3	a	5	25.0
Hispanic	82	-	a	9	11.0	22	26.8	-	a	3	a	25	30.5	30	36.6
New Milford															
All Races	396	-	a	5	1.3	23	5.8	4	a	29	7.4	27	6.9	32	8.2
White NonHspnc	367	-	a	3	a	20	5.4	3	a	24	6.5	25	6.8	30	8.2
Black NonHspnc	4	-	a	1	a	1	a	1	a	1	a	1	a	1	a
Other NonHspnc	6	-	a	-	a	-	a	-	a	2	a	1	a	1	a
Hispanic	3	-	a	1	a	1	a	-	a	1	a	-	a	-	a
Newtown															
All Races	284	-	a	2	a	4	a	3	a	15	5.3	12	4.3	16	5.9
White NonHspnc	261	-	a	2	a	4	a	3	a	13	5.0	11	4.3	14	5.5
Black NonHspnc	1	-	a	-	a	-	a	-	a	-	a	-	a	-	a
Other NonHspnc	3	-	a	-	a	-	a	-	a	1	a	-	a	-	a
Hispanic	8	-	a	-	a	-	a	-	a	1	a	1	a	1	a
Norfolk															
All Races	21	-	a	-	a	1	a	-	a	-	a	1	a	2	a
White NonHspnc	19	-	a	-	a	1	a	-	a	-	a	1	a	2	a
Black NonHspnc	-	-	-	-	-	-	-	-	-	-	-	-	-	-	-
Other NonHspnc	-	-	-	-	-	-	-	-	-	-	-	-	-	-	-
Hispanic	-	-	-	-	-	-	-	-	-	-	-	-	-	-	-

TABLE 4 (Continued)

Connecticut Resident Births, 1994: Births to Teenage Mothers, Low Birthweight and Late/Non-Adequate Prenatal Care for Counties, Health Districts and Towns by Mother's Race and Hispanic Ethnicity

Geographic Area	TOTAL BIRTHS	BIRTHS TO TEENAGE MOTHERS						LOW BIRTHWEIGHT				LATE ³ OR NO PRENATAL CARE	NON-ADEQUATE ⁴ PRENATAL CARE		
		< 15		< 18		< 20		VLBW ¹		LBW ²		PRENATAL CARE		CARE	
		Number	%	Number	%	Number	%	Number	%	Number	%	Number	%	Number	%
North Branford															
All Races	162	-	a	1	a	4	a	1	a	8	4.9	7	4.5	6	4.2
White NonHspnc	136	-	a	1	a	3	a	-	a	3	a	7	5.3	6	4.9
Black NonHspnc	1	-	a	-	a	-	a	1	a	1	a	-	a	-	a
Other NonHspnc	2	-	a	-	a	-	a	-	a	-	a	-	a	-	a
Hispanic	3	-	a	-	a	-	a	-	a	-	a	-	a	-	a
North Canaan															
All Races	13	-	a	-	a	1	a	-	a	2	a	2	a	4	a
White NonHspnc	8	-	a	-	a	1	a	-	a	1	a	-	a	2	a
Black NonHspnc	-	-	-	-	-	-	-	-	-	-	-	-	-	-	-
Other NonHspnc	-	-	-	-	-	-	-	-	-	-	-	-	-	-	-
Hispanic	2	-	a	-	a	-	a	-	a	1	a	1	a	1	a
North Haven															
All Races	221	-	a	2	a	6	2.7	2	a	12	5.5	7	3.3	10	4.9
White NonHspnc	173	-	a	2	a	4	a	1	a	11	6.4	5	3.0	8	4.9
Black NonHspnc	5	-	a	-	a	1	a	1	a	1	a	1	a	-	a
Other NonHspnc	11	-	a	-	a	-	a	-	a	-	a	-	a	-	a
Hispanic	4	-	a	-	a	1	a	-	a	-	a	1	a	2	a
North Stonington															
All Races	46	-	a	-	a	-	a	-	a	3	a	3	a	4	a
White NonHspnc	30	-	a	-	a	-	a	-	a	3	a	1	a	2	a
Black NonHspnc	-	-	-	-	-	-	-	-	-	-	-	-	-	-	-
Other NonHspnc	2	-	a	-	a	-	a	-	a	-	a	1	a	1	a
Hispanic	-	-	-	-	-	-	-	-	-	-	-	-	-	-	-
Norwalk															
All Races	1,315	2	a	27	2.1	78	5.9	20	1.6	84	6.5	234	19.9	235	21.7
White NonHspnc	740	-	a	6	0.8	15	2.0	5	0.7	40	5.4	52	7.5	52	8.1
Black NonHspnc	189	-	a	8	4.2	28	14.8	7	3.7	20	10.6	72	43.9	70	45.8
Other NonHspnc	41	-	a	-	a	-	a	-	a	1	a	8	23.5	8	25.8
Hispanic	202	2	a	11	5.4	24	11.9	3	a	12	6.0	73	40.1	74	43.0
Norwich															
All Races	567	2	a	33	5.8	85	15.0	9	1.6	40	7.1	115	20.5	119	21.3
White NonHspnc	465	2	a	19	4.1	59	12.7	1	a	25	5.4	79	17.1	82	17.7
Black NonHspnc	45	-	a	5	11.1	10	22.2	3	a	6	13.3	19	42.2	19	45.2
Other NonHspnc	16	-	a	1	a	2	a	-	a	1	a	6	37.5	6	37.5
Hispanic	30	-	a	8	26.7	12	40.0	1	a	3	a	7	24.1	8	27.6
Old Lyme															
All Races	80	-	a	-	a	2	a	1	a	4	a	6	7.7	8	10.4
White NonHspnc	76	-	a	-	a	1	a	1	a	4	a	5	6.7	7	9.5
Black NonHspnc	-	-	-	-	-	-	-	-	-	-	-	-	-	-	-
Other NonHspnc	1	-	a	-	a	1	a	-	a	-	a	-	a	-	a
Hispanic	1	-	a	-	a	-	a	-	a	-	a	1	a	1	a

TABLE 4 (Continued)

Connecticut Resident Births, 1994: Births to Teenage Mothers, Low Birthweight and Late/Non-Adequate Prenatal Care for Counties, Health Districts and Towns by Mother's Race and Hispanic Ethnicity

Geographic Area	TOTAL BIRTHS	BIRTHS TO TEENAGE MOTHERS						LOW BIRTHWEIGHT				LATE ³ OR NO PRENATAL CARE	NON-ADEQUATE ⁴ PRENATAL CARE		
		< 15		< 18		< 20		VLBW ¹		LBW ²		PRENATAL CARE		CARE	
		Number	%	Number	%	Number	%	Number	%	Number	%	Number	%	Number	%
Old Saybrook															
All Races	107	-	a	-	a	2	a	-	a	5	4.7	13	12.1	19	18.1
White NonHspnc	100	-	a	-	a	2	a	-	a	4	a	12	12.0	18	18.4
Black NonHspnc	-	-	-	-	-	-	-	-	-	-	-	-	-	-	-
Other NonHspnc	1	-	a	-	a	-	a	-	a	-	a	-	a	-	a
Hispanic	-	-	-	-	-	-	-	-	-	-	-	-	-	-	-
Orange															
All Races	122	-	a	1	a	2	a	-	a	7	5.7	7	6.0	7	6.6
White NonHspnc	106	-	a	1	a	2	a	-	a	6	5.7	6	5.9	6	6.7
Black NonHspnc	-	-	-	-	-	-	-	-	-	-	-	-	-	-	-
Other NonHspnc	4	-	a	-	a	-	a	-	a	-	a	-	a	-	a
Hispanic	-	-	-	-	-	-	-	-	-	-	-	-	-	-	-
Oxford															
All Races	111	-	a	3	a	5	4.5	-	a	5	4.5	6	5.6	10	9.6
White NonHspnc	102	-	a	3	a	5	4.9	-	a	5	4.9	6	6.1	9	9.4
Black NonHspnc	-	-	-	-	-	-	-	-	-	-	-	-	-	-	-
Other NonHspnc	1	-	a	-	a	-	a	-	a	-	a	-	a	-	a
Hispanic	1	-	a	-	a	-	a	-	a	-	a	-	a	-	a
Plainfield															
All Races	207	-	a	17	8.2	29	14.0	1	a	7	3.4	17	8.2	20	9.7
White NonHspnc	201	-	a	16	8.0	28	13.9	-	a	6	3.0	16	8.0	19	9.5
Black NonHspnc	4	-	a	1	a	1	a	-	a	-	a	1	a	1	a
Other NonHspnc	-	-	-	-	-	-	-	-	-	-	-	-	-	-	-
Hispanic	1	-	a	-	a	-	a	-	a	-	a	-	a	-	a
Plainville															
All Races	198	-	a	2	a	10	5.1	1	a	16	8.1	12	6.7	26	16.7
White NonHspnc	171	-	a	1	a	9	5.3	-	a	14	8.2	7	4.5	19	14.2
Black NonHspnc	2	-	a	-	a	-	a	-	a	-	a	1	a	1	a
Other NonHspnc	2	-	a	-	a	-	a	-	a	-	a	-	a	-	a
Hispanic	6	-	a	-	a	-	a	-	a	-	a	1	a	2	a
Plymouth															
All Races	142	-	a	3	a	8	5.6	-	a	4	a	10	9.1	11	10.9
White NonHspnc	138	-	a	3	a	8	5.8	-	a	4	a	10	9.3	11	11.2
Black NonHspnc	1	-	a	-	a	-	a	-	a	-	a	-	a	-	a
Other NonHspnc	-	-	-	-	-	-	-	-	-	-	-	-	-	-	-
Hispanic	1	-	a	-	a	-	a	-	a	-	a	-	a	-	a
Pomfret															
All Races	29	-	a	-	a	3	a	-	a	1	a	1	a	2	a
White NonHspnc	25	-	a	-	a	3	a	-	a	1	a	1	a	2	a
Black NonHspnc	-	-	-	-	-	-	-	-	-	-	-	-	-	-	-
Other NonHspnc	-	-	-	-	-	-	-	-	-	-	-	-	-	-	-
Hispanic	1	-	a	-	a	-	a	-	a	-	a	-	a	-	a

TABLE 4 (Continued)

Connecticut Resident Births, 1994: Births to Teenage Mothers, Low Birthweight and Late/Non-Adequate Prenatal Care for Counties, Health Districts and Towns by Mother's Race and Hispanic Ethnicity

Geographic Area	TOTAL BIRTHS	BIRTHS TO TEENAGE MOTHERS						LOW BIRTHWEIGHT				LATE ³ OR NO PRENATAL CARE		NON-ADEQUATE ⁴ PRENATAL CARE		
		< 15		< 18		< 20		VLBW ¹		LBW ²		PRENATAL CARE		CARE		
		Number	%	Number	%	Number	%	Number	%	Number	%	Number	%	Number	%	
Portland																
All Races	116	-	a	3	a	6	5.2	3	a	9	7.8	9	8.0	14	13.1	
White NonHspnc	105	-	a	1	a	3	a	3	a	9	8.6	5	5.0	10	10.4	
Black NonHspnc	4	-	a	2	a	2	a	-	a	-	a	2	a	2	a	
Other NonHspnc	2	-	a	-	a	-	a	-	a	-	a	1	a	1	a	
Hispanic	1	-	a	-	a	1	a	-	a	-	a	1	a	1	a	
Preston																
All Races	45	-	a	-	a	-	a	2	a	5	11.1	7	15.9	8	19.0	
White NonHspnc	45	-	a	-	a	-	a	2	a	5	11.1	7	15.9	8	19.0	
Black NonHspnc	-	-	-	-	-	-	-	-	-	-	-	-	-	-	-	
Other NonHspnc	-	-	-	-	-	-	-	-	-	-	-	-	-	-	-	
Hispanic	-	-	-	-	-	-	-	-	-	-	-	-	-	-	-	
Prospect																
All Races	89	-	a	-	a	1	a	1	a	4	a	6	7.1	9	11.0	
White NonHspnc	88	-	a	-	a	1	a	1	a	4	a	5	6.0	8	9.9	
Black NonHspnc	-	-	-	-	-	-	-	-	-	-	-	-	-	-	-	
Other NonHspnc	1	-	a	-	a	-	a	-	a	-	a	1	a	1	a	
Hispanic	-	-	-	-	-	-	-	-	-	-	-	-	-	-	-	
Putnam																
All Races	115	-	a	9	7.8	22	19.1	1	a	5	4.3	13	11.4	14	12.3	
White NonHspnc	95	-	a	7	7.4	17	17.9	-	a	4	a	9	9.6	10	10.6	
Black NonHspnc	5	-	a	2	a	3	a	-	a	-	a	3	a	3	a	
Other NonHspnc	-	-	-	-	-	-	-	-	-	-	-	-	-	-	-	
Hispanic	1	-	a	-	a	-	a	1	a	1	a	-	a	-	a	
Redding																
All Races	72	-	a	-	a	-	a	-	a	3	a	3	a	3	a	
White NonHspnc	65	-	a	-	a	-	a	-	a	3	a	2	a	2	a	
Black NonHspnc	-	-	-	-	-	-	-	-	-	-	-	-	-	-	-	
Other NonHspnc	1	-	a	-	a	-	a	-	a	-	a	-	a	-	a	
Hispanic	1	-	a	-	a	-	a	-	a	-	a	-	a	-	a	
Ridgefield																
All Races	294	-	a	-	a	-	a	1	a	14	4.9	8	2.8	11	4.0	
White NonHspnc	257	-	a	-	a	-	a	1	a	14	5.4	7	2.8	7	2.9	
Black NonHspnc	1	-	a	-	a	-	a	-	a	-	a	-	a	-	a	
Other NonHspnc	6	-	a	-	a	-	a	-	a	-	a	-	a	-	a	
Hispanic	4	-	a	-	a	-	a	-	a	-	a	-	a	1	a	
Rocky Hill																
All Races	223	2	a	2	a	4	a	3	a	19	8.5	14	6.6	16	7.9	
White NonHspnc	172	-	a	-	a	1	a	1	a	11	6.4	10	6.0	11	6.9	
Black NonHspnc	14	-	a	-	a	-	a	1	a	3	a	-	a	-	a	
Other NonHspnc	4	-	a	-	a	-	a	-	a	-	a	-	a	-	a	
Hispanic	10	1	a	1	a	2	a	-	a	2	a	2	a	2	a	

TABLE 4 (Continued)

Connecticut Resident Births, 1994: Births to Teenage Mothers, Low Birthweight and Late/Non-Adequate Prenatal Care for Counties, Health Districts and Towns by Mother's Race and Hispanic Ethnicity

Geographic Area	TOTAL BIRTHS	BIRTHS TO TEENAGE MOTHERS						LOW BIRTHWEIGHT				LATE ³ OR NO PRENATAL CARE		NON-ADEQUATE ⁴ PRENATAL CARE		
		< 15		< 18		< 20		VLBW ¹		LBW ²		PRENATAL CARE		CARE		
		Number	%	Number	%	Number	%	Number	%	Number	%	Number	%	Number	%	
Roxbury																
All Races	11	-	a	1	a	1	a	-	a	-	a	1	a	1	a	
White NonHspnc	9	-	a	1	a	1	a	-	a	-	a	1	a	1	a	
Black NonHspnc	-	-	-	-	-	-	-	-	-	-	-	-	-	-	-	-
Other NonHspnc	1	-	a	-	a	-	a	-	a	-	a	-	a	-	a	
Hispanic	-	-	-	-	-	-	-	-	-	-	-	-	-	-	-	-
Salem																
All Races	52	-	a	-	a	-	a	-	a	-	a	4	a	4	a	
White NonHspnc	47	-	a	-	a	-	a	-	a	-	a	4	a	4	a	
Black NonHspnc	1	-	a	-	a	-	a	-	a	-	a	-	a	-	a	
Other NonHspnc	-	-	-	-	-	-	-	-	-	-	-	-	-	-	-	-
Hispanic	2	-	a	-	a	-	a	-	a	-	a	-	a	-	a	
Salisbury																
All Races	31	-	a	1	a	1	a	-	a	1	a	4	a	7	22.6	
White NonHspnc	23	-	a	1	a	1	a	-	a	-	a	1	a	4	a	
Black NonHspnc	-	-	-	-	-	-	-	-	-	-	-	-	-	-	-	-
Other NonHspnc	1	-	a	-	a	-	a	-	a	-	a	1	a	1	a	
Hispanic	1	-	a	-	a	-	a	-	a	-	a	1	a	1	a	
Scotland																
All Races	13	-	a	-	a	1	a	-	a	2	a	1	a	1	a	
White NonHspnc	13	-	a	-	a	1	a	-	a	2	a	1	a	1	a	
Black NonHspnc	-	-	-	-	-	-	-	-	-	-	-	-	-	-	-	-
Other NonHspnc	-	-	-	-	-	-	-	-	-	-	-	-	-	-	-	-
Hispanic	-	-	-	-	-	-	-	-	-	-	-	-	-	-	-	-
Seymour																
All Races	171	-	a	2	a	5	2.9	-	a	9	5.3	6	3.7	12	7.5	
White NonHspnc	160	-	a	2	a	5	3.1	-	a	8	5.0	4	a	9	6.0	
Black NonHspnc	3	-	a	-	a	-	a	-	a	-	a	2	a	2	a	
Other NonHspnc	3	-	a	-	a	-	a	-	a	-	a	-	a	-	a	
Hispanic	1	-	a	-	a	-	a	-	a	-	a	-	a	1	a	
Sharon																
All Races	30	-	a	-	a	1	a	-	a	3	a	4	a	5	16.7	
White NonHspnc	26	-	a	-	a	1	a	-	a	2	a	4	a	5	19.2	
Black NonHspnc	-	-	-	-	-	-	-	-	-	-	-	-	-	-	-	-
Other NonHspnc	1	-	a	-	a	-	a	-	a	-	a	-	a	-	a	
Hispanic	1	-	a	-	a	-	a	-	a	-	a	-	a	-	a	
Shelton																
All Races	490	-	a	5	1.0	22	4.5	6	1.2	33	6.7	20	4.4	45	10.2	
White NonHspnc	440	-	a	4	a	20	4.5	6	1.4	30	6.8	16	3.9	39	9.9	
Black NonHspnc	3	-	a	-	a	-	a	-	a	-	a	-	a	-	a	
Other NonHspnc	16	-	a	-	a	-	a	-	a	2	a	-	a	1	a	
Hispanic	20	-	a	1	a	2	a	-	a	1	a	4	a	5	26.3	

TABLE 4 (Continued)

Connecticut Resident Births, 1994: Births to Teenage Mothers, Low Birthweight and Late/Non-Adequate Prenatal Care for Counties, Health Districts and Towns by Mother's Race and Hispanic Ethnicity

Geographic Area	TOTAL BIRTHS	BIRTHS TO TEENAGE MOTHERS						LOW BIRTHWEIGHT				LATE ³ OR NO PRENATAL CARE		NON-ADEQUATE ⁴ PRENATAL CARE	
		< 15		< 18		< 20		VLBW ¹		LBW ²		PRENATAL CARE		CARE	
		Number	%	Number	%	Number	%	Number	%	Number	%	Number	%	Number	%
Sherman															
All Races	36	-	a	-	a	-	a	-	a	1	a	5	13.9	5	13.9
White NonHspnc	35	-	a	-	a	-	a	-	a	1	a	5	14.3	5	14.3
Black NonHspnc	-	-	-	-	-	-	-	-	-	-	-	-	-	-	-
Other NonHspnc	-	-	-	-	-	-	-	-	-	-	-	-	-	-	-
Hispanic	1	-	a	-	a	-	a	-	a	-	a	-	a	-	a
Simsbury															
All Races	258	-	a	-	a	4	a	7	2.7	15	5.8	4	a	11	4.5
White NonHspnc	236	-	a	-	a	2	a	6	2.5	13	5.5	3	a	9	4.0
Black NonHspnc	4	-	a	-	a	1	a	1	a	1	a	1	a	1	a
Other NonHspnc	4	-	a	-	a	1	a	-	a	-	a	-	a	-	a
Hispanic	1	-	a	-	a	-	a	-	a	-	a	-	a	1	a
Somers															
All Races	72	-	a	4	a	8	11.1	-	a	1	a	7	9.7	10	13.9
White NonHspnc	52	-	a	2	a	6	11.5	-	a	1	a	6	11.5	9	17.3
Black NonHspnc	-	-	-	-	-	-	-	-	-	-	-	-	-	-	-
Other NonHspnc	-	-	-	-	-	-	-	-	-	-	-	-	-	-	-
Hispanic	1	-	a	1	a	1	a	-	a	-	a	-	a	-	a
Southbury															
All Races	128	-	a	2	a	3	a	1	a	5	3.9	11	8.7	13	10.5
White NonHspnc	122	-	a	2	a	3	a	-	a	4	a	10	8.3	12	10.1
Black NonHspnc	1	-	a	-	a	-	a	-	a	-	a	1	a	1	a
Other NonHspnc	1	-	a	-	a	-	a	-	a	-	a	-	a	-	a
Hispanic	2	-	a	-	a	-	a	-	a	-	a	-	a	-	a
Southington															
All Races	412	-	a	11	2.7	22	5.3	2	a	14	3.4	17	4.4	30	8.8
White NonHspnc	347	-	a	8	2.3	16	4.6	1	a	11	3.2	14	4.3	24	8.1
Black NonHspnc	3	-	a	-	a	-	a	-	a	-	a	1	a	1	a
Other NonHspnc	4	-	a	-	a	1	a	-	a	1	a	-	a	1	a
Hispanic	2	-	a	-	a	-	a	-	a	-	a	-	a	-	a
South Windsor															
All Races	288	-	a	1	a	6	2.1	3	a	19	6.6	13	4.6	23	8.6
White NonHspnc	245	-	a	1	a	4	a	3	a	16	6.5	10	4.2	18	7.9
Black NonHspnc	9	-	a	-	a	1	a	-	a	1	a	1	a	1	a
Other NonHspnc	10	-	a	-	a	-	a	-	a	1	a	-	a	1	a
Hispanic	4	-	a	-	a	-	a	-	a	-	a	1	a	1	a
Sprague															
All Races	33	-	a	1	a	2	a	-	a	-	a	9	27.3	10	30.3
White NonHspnc	32	-	a	1	a	2	a	-	a	-	a	9	28.1	10	31.3
Black NonHspnc	-	-	-	-	-	-	-	-	-	-	-	-	-	-	-
Other NonHspnc	1	-	a	-	a	-	a	-	a	-	a	-	a	-	a
Hispanic	-	-	-	-	-	-	-	-	-	-	-	-	-	-	-

TABLE 4 (Continued)

Connecticut Resident Births, 1994: Births to Teenage Mothers, Low Birthweight and Late/Non-Adequate Prenatal Care for Counties, Health Districts and Towns by Mother's Race and Hispanic Ethnicity

Geographic Area	TOTAL BIRTHS	BIRTHS TO TEENAGE MOTHERS						LOW BIRTHWEIGHT				LATE ³ OR NO PRENATAL CARE		NON-ADEQUATE ⁴ PRENATAL CARE		
		< 15		< 18		< 20		VLBW ¹		LBW ²		PRENATAL CARE		CARE		
		Number	%	Number	%	Number	%	Number	%	Number	%	Number	%	Number	%	
Stafford																
All Races	174	-	a	6	3.4	15	8.6	4	a	10	5.7	27	15.6	37	21.9	
White NonHspnc	164	-	a	6	3.7	15	9.1	4	a	10	6.1	27	16.5	37	23.0	
Black NonHspnc	-	-	-	-	-	-	-	-	-	-	-	-	-	-	-	
Other NonHspnc	1	-	a	-	a	-	a	-	a	-	a	-	a	-	a	
Hispanic	2	-	a	-	a	-	a	-	a	-	a	-	a	-	a	
Stamford																
All Races	1,873	2	a	51	2.7	98	5.2	26	1.4	150	8.2	326	18.6	368	21.7	
White NonHspnc	985	-	a	9	0.9	15	1.5	6	0.6	62	6.3	63	6.7	73	8.1	
Black NonHspnc	417	2	a	24	5.8	41	9.8	14	3.4	53	12.7	140	34.8	155	39.2	
Other NonHspnc	81	-	a	1	a	2	a	4	a	9	11.1	12	15.4	16	21.3	
Hispanic	308	-	a	17	5.5	40	13.0	2	a	24	7.8	109	36.1	120	40.4	
Sterling																
All Races	40	-	a	1	a	4	a	-	a	-	a	5	12.5	5	12.5	
White NonHspnc	35	-	a	-	a	3	a	-	a	-	a	5	14.3	5	14.3	
Black NonHspnc	1	-	a	1	a	1	a	-	a	-	a	-	a	-	a	
Other NonHspnc	1	-	a	-	a	-	a	-	a	-	a	-	a	-	a	
Hispanic	-	-	-	-	-	-	-	-	-	-	-	-	-	-	-	
Stonington																
All Races	189	-	a	1	a	15	7.9	2	a	7	4.0	21	11.7	25	14.0	
White NonHspnc	115	-	a	1	a	5	4.3	-	a	3	a	10	8.7	12	10.4	
Black NonHspnc	1	-	a	-	a	-	a	-	a	-	a	-	a	-	a	
Other NonHspnc	8	-	a	-	a	1	a	-	a	-	a	1	a	2	a	
Hispanic	3	-	a	-	a	2	a	-	a	-	a	-	a	-	a	
Stratford																
All Races	618	-	a	14	2.3	36	5.8	3	a	35	5.7	37	6.5	78	14.1	
White NonHspnc	501	-	a	6	1.2	19	3.8	2	a	27	5.4	18	3.9	50	11.1	
Black NonHspnc	69	-	a	6	8.7	14	20.3	1	a	7	10.1	12	19.0	16	25.8	
Other NonHspnc	11	-	a	-	a	-	a	-	a	1	a	3	a	4	a	
Hispanic	30	-	a	2	a	3	a	-	a	-	a	3	a	7	26.9	
Suffield																
All Races	133	-	a	1	a	3	a	3	a	13	9.8	5	3.8	8	6.5	
White NonHspnc	104	-	a	1	a	3	a	1	a	6	5.8	3	a	5	5.2	
Black NonHspnc	1	-	a	-	a	-	a	1	a	1	a	-	a	-	a	
Other NonHspnc	4	-	a	-	a	-	a	1	a	1	a	1	a	1	a	
Hispanic	-	-	-	-	-	-	-	-	-	-	-	-	-	-	-	
Thomaston																
All Races	105	-	a	-	a	-	a	-	a	7	6.7	9	9.2	9	9.9	
White NonHspnc	102	-	a	-	a	-	a	-	a	6	5.9	9	9.5	9	10.2	
Black NonHspnc	1	-	a	-	a	-	a	-	a	-	a	-	a	-	a	
Other NonHspnc	-	-	-	-	-	-	-	-	-	-	-	-	-	-	-	
Hispanic	-	-	-	-	-	-	-	-	-	-	-	-	-	-	-	

TABLE 4 (Continued)

Connecticut Resident Births, 1994: Births to Teenage Mothers, Low Birthweight and Late/Non-Adequate Prenatal Care for Counties, Health Districts and Towns by Mother's Race and Hispanic Ethnicity

Geographic Area	TOTAL BIRTHS	BIRTHS TO TEENAGE MOTHERS						LOW BIRTHWEIGHT				LATE ³ OR NO PRENATAL CARE		NON-ADEQUATE ⁴ PRENATAL CARE		
		< 15		< 18		< 20		VLBW ¹		LBW ²		PRENATAL CARE		CARE		
		Number	%	Number	%	Number	%	Number	%	Number	%	Number	%	Number	%	
Thompson																
All Races	102	-	a	1	a	4	a	-	a	7	6.9	5	4.9	6	5.9	
White NonHspnc	53	-	a	1	a	4	a	-	a	2	a	2	a	3	a	
Black NonHspnc	-	-	-	-	-	-	-	-	-	-	-	-	-	-	-	
Other NonHspnc	-	-	-	-	-	-	-	-	-	-	-	-	-	-	-	
Hispanic	-	-	-	-	-	-	-	-	-	-	-	-	-	-	-	
Tolland																
All Races	157	-	a	1	a	4	a	1	a	1	a	12	7.7	21	13.9	
White NonHspnc	143	-	a	1	a	4	a	1	a	1	a	11	7.7	20	14.4	
Black NonHspnc	1	-	a	-	a	-	a	-	a	-	a	-	a	-	a	
Other NonHspnc	5	-	a	-	a	-	a	-	a	-	a	1	a	1	a	
Hispanic	2	-	a	-	a	-	a	-	a	-	a	-	a	-	a	
Torrington																
All Races	434	-	a	11	2.5	30	6.9	6	1.4	17	3.9	29	6.9	45	11.0	
White NonHspnc	349	-	a	6	1.7	19	5.4	4	a	12	3.4	24	7.1	35	10.6	
Black NonHspnc	7	-	a	1	a	1	a	-	a	-	a	1	a	2	a	
Other NonHspnc	11	-	a	-	a	1	a	1	a	1	a	-	a	1	a	
Hispanic	7	-	a	1	a	2	a	-	a	-	a	-	a	-	a	
Trumbull																
All Races	349	-	a	4	a	4	a	-	a	18	5.2	14	4.4	38	12.3	
White NonHspnc	318	-	a	2	a	2	a	-	a	17	5.3	10	3.4	33	11.6	
Black NonHspnc	9	-	a	2	a	2	a	-	a	1	a	2	a	2	a	
Other NonHspnc	9	-	a	-	a	-	a	-	a	-	a	1	a	1	a	
Hispanic	5	-	a	-	a	-	a	-	a	-	a	1	a	1	a	
Union																
All Races	5	-	a	-	a	-	a	-	a	-	a	1	a	1	a	
White NonHspnc	3	-	a	-	a	-	a	-	a	-	a	1	a	1	a	
Black NonHspnc	-	-	-	-	-	-	-	-	-	-	-	-	-	-	-	
Other NonHspnc	-	-	-	-	-	-	-	-	-	-	-	-	-	-	-	
Hispanic	-	-	-	-	-	-	-	-	-	-	-	-	-	-	-	
Vernon																
All Races	447	1	a	11	2.5	34	7.6	7	1.6	28	6.3	58	13.1	87	20.1	
White NonHspnc	384	-	a	8	2.1	28	7.3	1	a	21	5.5	52	13.6	75	20.1	
Black NonHspnc	15	-	a	1	a	3	a	1	a	1	a	2	a	2	a	
Other NonHspnc	20	-	a	-	a	-	a	-	a	1	a	3	a	7	35.0	
Hispanic	10	-	a	1	a	1	a	-	a	-	a	1	a	3	a	
Voluntown																
All Races	57	-	a	1	a	5	8.8	-	a	2	a	10	17.9	11	19.6	
White NonHspnc	53	-	a	1	a	5	9.4	-	a	2	a	9	17.3	10	19.2	
Black NonHspnc	1	-	a	-	a	-	a	-	a	-	a	1	a	1	a	
Other NonHspnc	-	-	-	-	-	-	-	-	-	-	-	-	-	-	-	
Hispanic	-	-	-	-	-	-	-	-	-	-	-	-	-	-	-	

TABLE 4 (Continued)

Connecticut Resident Births, 1994: Births to Teenage Mothers, Low Birthweight and Late/Non-Adequate Prenatal Care for Counties, Health Districts and Towns by Mother's Race and Hispanic Ethnicity

Geographic Area	TOTAL BIRTHS	BIRTHS TO TEENAGE MOTHERS						LOW BIRTHWEIGHT				LATE ³ OR NO PRENATAL CARE		NON-ADEQUATE ⁴ PRENATAL CARE		
		< 15		< 18		< 20		VLBW ¹		LBW ²		PRENATAL CARE		CARE		
		Number	%	Number	%	Number	%	Number	%	Number	%	Number	%	Number	%	
Wallingford																
All Races	557	1	a	8	1.4	16	2.9	1	a	28	5.0	45	8.2	62	11.5	
White NonHspnc	434	1	a	7	1.6	12	2.8	1	a	22	5.1	29	6.8	40	9.5	
Black NonHspnc	5	-	a	-	a	1	a	-	a	-	a	1	a	1	a	
Other NonHspnc	16	-	a	-	a	-	a	-	a	1	a	2	a	4	a	
Hispanic	33	-	a	-	a	1	a	-	a	1	a	6	18.2	8	25.0	
Warren																
All Races	12	-	a	-	a	-	a	-	a	1	a	1	a	1	a	
White NonHspnc	12	-	a	-	a	-	a	-	a	1	a	1	a	1	a	
Black NonHspnc	-	-	-	-	-	-	-	-	-	-	-	-	-	-	-	
Other NonHspnc	-	-	-	-	-	-	-	-	-	-	-	-	-	-	-	
Hispanic	-	-	-	-	-	-	-	-	-	-	-	-	-	-	-	
Washington																
All Races	35	-	a	-	a	3	a	-	a	2	a	6	17.6	6	17.6	
White NonHspnc	34	-	a	-	a	3	a	-	a	2	a	6	17.6	6	17.6	
Black NonHspnc	-	-	-	-	-	-	-	-	-	-	-	-	-	-	-	
Other NonHspnc	-	-	-	-	-	-	-	-	-	-	-	-	-	-	-	
Hispanic	-	-	-	-	-	-	-	-	-	-	-	-	-	-	-	
Waterbury																
All Races	1,815	6	0.3	107	5.9	253	13.9	34	1.9	158	8.7	507	30.0	551	33.3	
White NonHspnc	972	1	a	25	2.6	70	7.2	9	0.9	67	6.9	189	20.5	207	22.8	
Black NonHspnc	332	1	a	26	7.8	67	20.2	11	3.3	47	14.2	118	39.1	129	44.0	
Other NonHspnc	40	-	a	1	a	2	a	1	a	5	12.5	11	29.7	12	33.3	
Hispanic	436	4	a	54	12.4	108	24.8	10	2.3	34	7.8	181	45.8	194	49.5	
Waterford																
All Races	203	-	a	8	3.9	11	5.4	3	a	12	5.9	21	10.3	27	13.4	
White NonHspnc	182	-	a	6	3.3	8	4.4	2	a	10	5.5	16	8.8	20	11.0	
Black NonHspnc	4	-	a	1	a	2	a	-	a	1	a	1	a	2	a	
Other NonHspnc	4	-	a	-	a	-	a	-	a	-	a	1	a	1	a	
Hispanic	4	-	a	-	a	-	a	-	a	-	a	-	a	1	a	
Watertown																
All Races	273	-	a	10	3.7	13	4.8	3	a	22	8.1	40	15.5	43	17.3	
White NonHspnc	265	-	a	10	3.8	11	4.2	3	a	21	7.9	38	15.1	41	16.9	
Black NonHspnc	3	-	a	-	a	2	a	-	a	-	a	1	a	1	a	
Other NonHspnc	2	-	a	-	a	-	a	-	a	-	a	-	a	-	a	
Hispanic	2	-	a	-	a	-	a	-	a	1	a	1	a	1	a	
Westbrook																
All Races	57	1	a	2	a	2	a	-	a	3	a	6	10.7	7	12.5	
White NonHspnc	51	1	a	2	a	2	a	-	a	2	a	5	10.0	6	12.0	
Black NonHspnc	-	-	-	-	-	-	-	-	-	-	-	-	-	-	-	
Other NonHspnc	1	-	a	-	a	-	a	-	a	-	a	-	a	-	a	
Hispanic	1	-	a	-	a	-	a	-	a	-	a	1	a	1	a	

TABLE 4 (Continued)

Connecticut Resident Births, 1994: Births to Teenage Mothers, Low Birthweight and Late/Non-Adequate Prenatal Care for Counties, Health Districts and Towns by Mother's Race and Hispanic Ethnicity

Geographic Area	TOTAL BIRTHS	BIRTHS TO TEENAGE MOTHERS						LOW BIRTHWEIGHT				LATE ³ OR NO PRENATAL CARE	NON-ADEQUATE ⁴ PRENATAL CARE		
		< 15		< 18		< 20		VLBW ¹		LBW ²		PRENATAL CARE		CARE	
		Number	%	Number	%	Number	%	Number	%	Number	%	Number	%	Number	%
West Hartford															
All Races	623	1	a	16	2.6	23	3.7	6	1.0	23	3.7	22	3.7	30	5.4
White NonHspnc	480	-	a	4	a	9	1.9	4	a	18	3.8	12	2.6	17	3.9
Black NonHspnc	25	1	a	7	28.0	8	32.0	-	a	2	a	2	a	2	a
Other NonHspnc	33	-	a	-	a	1	a	1	a	2	a	1	a	2	a
Hispanic	26	-	a	4	a	4	a	-	a	-	a	4	a	5	20.0
West Haven															
All Races	744	1	a	23	3.1	68	9.2	9	1.2	64	8.6	85	12.3	110	16.9
White NonHspnc	441	-	a	10	2.3	27	6.1	4	a	37	8.4	32	7.6	40	9.9
Black NonHspnc	100	1	a	9	9.0	19	19.0	2	a	10	10.0	18	21.4	25	32.5
Other NonHspnc	35	-	a	-	a	1	a	-	a	3	a	7	20.6	8	25.0
Hispanic	64	-	a	2	a	11	17.2	1	a	3	a	11	19.3	16	31.4
Weston															
All Races	119	-	a	-	a	-	a	-	a	4	a	3	a	3	a
White NonHspnc	89	-	a	-	a	-	a	-	a	3	a	3	a	3	a
Black NonHspnc	1	-	a	-	a	-	a	-	a	-	a	-	a	-	a
Other NonHspnc	4	-	a	-	a	-	a	-	a	-	a	-	a	-	a
Hispanic	2	-	a	-	a	-	a	-	a	-	a	-	a	-	a
Westport															
All Races	299	-	a	-	a	1	a	1	a	9	3.3	11	4.6	16	7.4
White NonHspnc	240	-	a	-	a	1	a	-	a	8	3.3	10	4.7	14	7.4
Black NonHspnc	1	-	a	-	a	-	a	-	a	-	a	-	a	-	a
Other NonHspnc	5	-	a	-	a	-	a	-	a	-	a	-	a	-	a
Hispanic	3	-	a	-	a	-	a	-	a	-	a	1	a	2	a
Wethersfield															
All Races	260	-	a	3	a	11	4.2	1	a	15	5.8	11	4.4	16	6.8
White NonHspnc	204	-	a	-	a	6	2.9	-	a	11	5.4	5	2.6	8	4.3
Black NonHspnc	6	-	a	1	a	1	a	-	a	-	a	-	a	-	a
Other NonHspnc	8	-	a	-	a	-	a	-	a	1	a	2	a	3	a
Hispanic	21	-	a	2	a	4	a	1	a	2	a	4	a	5	25.0
Willington															
All Races	76	-	a	-	a	3	a	2	a	6	7.9	8	10.5	11	14.7
White NonHspnc	63	-	a	-	a	3	a	1	a	5	7.9	8	12.7	11	17.7
Black NonHspnc	-	-	-	-	-	-	-	-	-	-	-	-	-	-	-
Other NonHspnc	6	-	a	-	a	-	a	-	a	-	a	-	a	-	a
Hispanic	2	-	a	-	a	-	a	1	a	1	a	-	a	-	a
Wilton															
All Races	203	-	a	-	a	1	a	-	a	7	3.5	7	3.8	10	5.9
White NonHspnc	167	-	a	-	a	-	a	-	a	7	4.2	2	a	4	a
Black NonHspnc	-	-	-	-	-	-	-	-	-	-	-	-	-	-	-
Other NonHspnc	10	-	a	-	a	-	a	-	a	-	a	3	a	3	a
Hispanic	1	-	a	-	a	-	a	-	a	-	a	-	a	-	a

TABLE 4 (Continued)

Connecticut Resident Births, 1994: Births to Teenage Mothers, Low Birthweight and Late/Non-Adequate Prenatal Care for Counties, Health Districts and Towns by Mother's Race and Hispanic Ethnicity

Geographic Area	TOTAL BIRTHS	BIRTHS TO TEENAGE MOTHERS						LOW BIRTHWEIGHT				LATE ³ OR NO PRENATAL CARE		NON-ADEQUATE ⁴ PRENATAL CARE		
		< 15		< 18		< 20		VLBW ¹		LBW ²		PRENATAL CARE		CARE		
		Number	%	Number	%	Number	%	Number	%	Number	%	Number	%	Number	%	
Winchester																
All Races	161	-	a	3	a	16	9.9	1	a	7	4.3	19	12.5	27	18.9	
White NonHspnc	128	-	a	1	a	10	7.8	1	a	6	4.7	15	12.2	21	17.8	
Black NonHspnc	-	-	-	-	-	-	-	-	-	-	-	-	-	-	-	
Other NonHspnc	5	-	a	1	a	1	a	-	a	-	a	1	a	1	a	
Hispanic	4	-	a	1	a	2	a	-	a	-	a	-	a	1	a	
Windham																
All Races	319	1	a	17	5.3	46	14.4	6	1.9	24	7.5	45	14.2	55	17.6	
White NonHspnc	193	-	a	5	2.6	13	6.7	5	2.6	12	6.2	14	7.3	17	9.0	
Black NonHspnc	11	-	a	-	a	2	a	-	a	1	a	2	a	3	a	
Other NonHspnc	11	-	a	-	a	-	a	-	a	1	a	3	a	4	a	
Hispanic	100	1	a	12	12.0	31	31.0	1	a	9	9.0	25	25.0	30	30.0	
Windsor																
All Races	338	-	a	6	1.8	15	4.4	6	1.8	29	8.6	20	6.1	27	8.9	
White NonHspnc	217	-	a	3	a	6	2.8	2	a	15	6.9	7	3.3	10	5.0	
Black NonHspnc	63	-	a	2	a	8	12.7	2	a	9	14.3	11	18.0	14	24.1	
Other NonHspnc	9	-	a	-	a	-	a	-	a	1	a	1	a	1	a	
Hispanic	21	-	a	1	a	1	a	1	a	2	a	1	a	2	a	
Windsor Locks																
All Races	128	-	a	3	a	7	5.5	2	a	9	7.0	7	5.6	11	9.2	
White NonHspnc	113	-	a	2	a	6	5.3	1	a	8	7.1	5	4.5	9	8.4	
Black NonHspnc	1	-	a	-	a	-	a	-	a	-	a	-	a	-	a	
Other NonHspnc	5	-	a	-	a	-	a	-	a	-	a	1	a	1	a	
Hispanic	-	-	-	-	-	-	-	-	-	-	-	-	-	-	-	
Wolcott																
All Races	174	-	a	-	a	4	a	4	a	10	5.7	24	14.8	28	18.2	
White NonHspnc	167	-	a	-	a	4	a	3	a	9	5.4	24	15.4	27	18.0	
Black NonHspnc	-	-	-	-	-	-	-	-	-	-	-	-	-	-	-	
Other NonHspnc	1	-	a	-	a	-	a	-	a	-	a	-	a	-	a	
Hispanic	2	-	a	-	a	-	a	-	a	-	a	-	a	-	a	
Woodbridge																
All Races	80	-	a	1	a	3	a	2	a	6	7.5	2	a	1	a	
White NonHspnc	69	-	a	1	a	2	a	2	a	6	8.7	2	a	1	a	
Black NonHspnc	1	-	a	-	a	1	a	-	a	-	a	-	a	-	a	
Other NonHspnc	4	-	a	-	a	-	a	-	a	-	a	-	a	-	a	
Hispanic	-	-	-	-	-	-	-	-	-	-	-	-	-	-	-	
Woodbury																
All Races	92	-	a	1	a	4	a	2	a	8	8.7	7	7.9	7	8.2	
White NonHspnc	87	-	a	1	a	4	a	2	a	7	8.0	7	8.3	7	8.6	
Black NonHspnc	-	-	-	-	-	-	-	-	-	-	-	-	-	-	-	
Other NonHspnc	2	-	a	-	a	-	a	-	a	-	a	-	a	-	a	
Hispanic	-	-	-	-	-	-	-	-	-	-	-	-	-	-	-	

TABLE 4 (Continued)

Connecticut Resident Births, 1994: Births to Teenage Mothers, Low Birthweight and Late/Non-Adequate Prenatal Care for Counties, Health Districts and Towns by Mother's Race and Hispanic Ethnicity

Geographic Area	BIRTHS	BIRTHS TO TEENAGE MOTHERS						LOW BIRTHWEIGHT				LATE ³	NON-ADEQUATE ⁴			
		Number	< 15		< 18		< 20		VLBW ¹		LBW ²		OR NO	PRENATAL		
			%	Number	%	Number	%	Number	%	Number	%	Number	%	PRENATAL CARE	CARE	
Woodstock																
All Races	76	-	a	-	a	1	a	-	a	3	a	2	a	3	a	
White NonHspnc	62	-	a	-	a	1	a	-	a	2	a	2	a	3	a	
Black NonHspnc	-	-	-	-	-	-	-	-	-	-	-	-	-	-	-	-
Other NonHspnc	-	-	-	-	-	-	-	-	-	-	-	-	-	-	-	-
Hispanic	-	-	-	-	-	-	-	-	-	-	-	-	-	-	-	-

Notes: " - " Represents the quantity zero.

- a. Percents were not calculated for less than 5 events due to the high degree of variability associated with these figures.
- 1. Very low birthweight is defined as an infant weighing less than 1,500 grams at birth.
- 2. Low birthweight is defined as an infant weighing less than 2,500 grams at birth.
- 3. Late prenatal care is defined as prenatal care beginning in the second or third trimester of pregnancy.
- 4. Non-adequate prenatal care is defined as intermediate or inadequate prenatal care based on a modified Kessner Index.
- 5. At the top of this table, under Mother's Ethnicity/Race, five mutually exclusive race/ethnicity groups are listed. Since the unknown ethnicity count is not given, the figures provided sum to less than the total Connecticut count. There were 3,442 records with unknown ethnicity. After the top section of this table less detail is provided. Only the main components of the race/ethnicity categories are displayed.

Note that the denominator in each percent calculation excludes records with missing information.

TABLE 5

Connecticut Resident Fetal Deaths 1, 1994: Birthweight and Gestational Age by Mother's Race and Hispanic Ethnicity 2, Sex, Place of Delivery, Gestational Age, Plurality and Mother's Age

	TOTAL	BIRTHWEIGHT (grams)							UN- KNOWN	% VERY LOW BWT <1500g	%	GESTATIONAL AGE			UN- KNOWN	PREMA- TURE ³
		< 500	500- 999	1000- 1499	1500- 2499	2500- 3499	3500+	< 37 WKS				≥ 37 WKS	%			
MOTHER'S RACE																
All Races	298	95	56	23	36	42	12	34	65.9	79.5	239	59	-	80.2		
White	214	63	42	17	28	31	8	25	64.6	79.4	173	41	-	80.8		
Black	66	28	10	4	6	7	4	7	71.2	81.4	52	14	-	78.8		
Other	12	2	4	2	-	4	-	-	66.7	66.7	9	3	-	75.0		
Hispanic	37	13	9	3	3	5	-	4	75.8	84.8	32	5	-	86.5		
SEX																
MALE																
All Races	153	62	28	9	13	16	7	18	73.3	83.0	127	26	-	83.0		
White	114	42	24	7	9	12	6	14	73.0	82.0	96	18	-	84.2		
Black	32	18	4	1	2	3	1	3	79.3	86.2	26	6	-	81.3		
Other	3	1	-	1	-	1	-	-	a	a	2	1	-	a		
Hispanic	25	7	6	3	2	4	-	3	72.7	81.8	21	4	-	84.0		
FEMALE																
All Races	143	31	28	14	23	26	5	16	57.5	75.6	110	33	-	76.9		
White	98	19	18	10	19	19	2	11	54.0	75.9	75	23	-	76.5		
Black	34	10	6	3	4	4	3	4	63.3	76.7	26	8	-	76.5		
Other	9	1	4	1	-	3	-	-	66.7	66.7	7	2	-	77.8		
Hispanic	12	6	3	-	1	1	-	1	81.8	90.9	11	1	-	91.7		
UNKNOWN																
All Races	2	2	-	-	-	-	-	-	a	a	2	-	-	a		
White	2	2	-	-	-	-	-	-	a	a	2	-	-	a		
Black	-	-	-	-	-	-	-	-	-	-	-	-	-	-		
Other	-	-	-	-	-	-	-	-	-	-	-	-	-	-		
Hispanic	-	-	-	-	-	-	-	-	-	-	-	-	-	-		
PLACE OF DELIVERY																
IN-HOSPITAL																
All Races	293	93	55	22	36	41	12	34	65.6	79.5	235	58	-	80.2		
White	211	63	41	16	28	30	8	25	64.5	79.6	171	40	-	81.0		
Black	65	27	10	4	6	7	4	7	70.7	81.0	51	14	-	78.5		
Other	12	2	4	2	-	4	-	-	66.7	66.7	9	3	-	75.0		
Hispanic	36	12	9	3	3	5	-	4	75.0	84.4	31	5	-	86.1		
OTHER																
All Races	5	2	1	1	-	1	-	-	a	a	4	1	-	a		
White	3	-	1	1	-	1	-	-	a	a	2	1	-	a		
Black	1	1	-	-	-	-	-	-	a	a	1	-	-	a		
Other	-	-	-	-	-	-	-	-	-	-	-	-	-	-		
Hispanic	1	1	-	-	-	-	-	-	a	a	1	-	-	a		
UNKNOWN																
All Races	-	-	-	-	-	-	-	-	-	-	-	-	-	-		
White	-	-	-	-	-	-	-	-	-	-	-	-	-	-		
Black	-	-	-	-	-	-	-	-	-	-	-	-	-	-		
Other	-	-	-	-	-	-	-	-	-	-	-	-	-	-		
Hispanic	-	-	-	-	-	-	-	-	-	-	-	-	-	-		

TABLE 5 (Continued)

Connecticut Resident Fetal Deaths ¹, 1994: Birthweight and Gestational Age by Mother's Race and Hispanic Ethnicity ², Sex, Place of Delivery, Gestational Age, Plurality and Mother's Age

GESTATIONAL AGE	TOTAL	BIRTHWEIGHT (grams)							UN- KNOWN	% VERY LOW BWT		GESTATIONAL AGE				PREMA- TURE ³
		< 500	500- 999	1000- 1499	1500- 2499	2500- 3499	3500+	LOW		LOW	< 37 WKS	≥ 37 WKS	UN- KNOWN	%		
								<1500g		<2500g						
20-27 WEEKS																
All Races	165	91	43	7	-	3	-	21	97.9	97.9	165	-	-	100.0		
White	116	60	35	4	-	2	-	15	98.0	98.0	116	-	-	100.0		
Black	39	27	6	2	-	-	-	4	100.0	100.0	39	-	-	100.0		
Other	6	2	2	1	-	1	-	-	83.3	83.3	6	-	-	100.0		
Hispanic	24	13	8	-	-	-	-	3	100.0	100.0	24	-	-	100.0		
28-31 WEEKS																
All Races	31	3	8	8	9	-	-	3	67.9	100.0	31	-	-	100.0		
White	24	2	5	7	7	-	-	3	66.7	100.0	24	-	-	100.0		
Black	5	1	2	1	1	-	-	-	a	100.0	5	-	-	100.0		
Other	1	-	1	-	-	-	-	-	a	a	1	-	-	a		
Hispanic	4	-	1	1	1	-	-	1	a	a	4	-	-	a		
32-35 WEEKS																
All Races	34	-	3	7	16	5	-	3	32.3	83.9	34	-	-	100.0		
White	27	-	1	5	14	5	-	2	24.0	80.0	27	-	-	100.0		
Black	6	-	2	1	2	-	-	1	a	100.0	6	-	-	100.0		
Other	1	-	-	1	-	-	-	-	a	a	1	-	-	a		
Hispanic	3	-	-	1	2	-	-	-	a	a	3	-	-	a		
36 WEEKS																
All Races	9	-	1	1	2	2	-	3	a	a	9	-	-	100.0		
White	6	-	-	1	2	1	-	2	a	a	6	-	-	100.0		
Black	2	-	-	-	-	1	-	1	a	a	2	-	-	a		
Other	1	-	1	-	-	-	-	-	a	a	1	-	-	a		
Hispanic	1	-	-	1	-	-	-	-	a	a	1	-	-	a		
37-39 WEEKS																
All Races	37	1	-	-	8	21	5	2	a	25.7	-	37	-	a		
White	24	1	-	-	5	13	4	1	a	26.1	-	24	-	a		
Black	9	-	-	-	2	5	1	1	a	a	-	9	-	a		
Other	3	-	-	-	-	3	-	-	a	a	-	3	-	a		
Hispanic	4	-	-	-	-	4	-	-	a	a	-	4	-	a		
40 + WEEKS																
All Races	22	-	1	-	1	11	7	2	a	a	-	22	-	a		
White	17	-	1	-	-	10	4	2	a	a	-	17	-	a		
Black	5	-	-	-	1	1	3	-	a	a	-	5	-	a		
Other	-	-	-	-	-	-	-	-	-	-	-	-	-	-		
Hispanic	1	-	-	-	-	1	-	-	a	a	-	1	-	a		
UNKNOWN																
All Races	-	-	-	-	-	-	-	-	-	-	-	-	-	-		
White	-	-	-	-	-	-	-	-	-	-	-	-	-	-		
Black	-	-	-	-	-	-	-	-	-	-	-	-	-	-		
Other	-	-	-	-	-	-	-	-	-	-	-	-	-	-		
Hispanic	-	-	-	-	-	-	-	-	-	-	-	-	-	-		

TABLE 5 (Continued)

Connecticut Resident Fetal Deaths ¹, 1994: Birthweight and Gestational Age by Mother's Race and Hispanic Ethnicity ², Sex, Place of Delivery, Gestational Age, Plurality and Mother's Age

	BIRTHWEIGHT (grams)								% VERY	%	GESTATIONAL AGE			%
	-----								LOW	LOW	-----			%
	TOTAL	< 500	500-999	1000-1499	1500-2499	2500-3499	3500+	UN- KNOWN	BWT <1500g	BWT <2500g	< 37 WKS	≥ 37 WKS	UN- KNOWN	PREMA- TURE ³
PLURALITY														
SINGLETONS														
All Races	265	81	47	19	33	42	12	31	62.8	76.9	211	54	-	79.6
White	186	50	36	13	26	31	8	22	60.4	76.2	149	37	-	80.1
Black	63	27	8	4	6	7	4	7	69.6	80.4	49	14	-	77.8
Other	11	2	3	2	-	4	-	-	63.6	63.6	8	3	-	72.7
Hispanic	34	11	9	3	3	5	-	3	74.2	83.9	29	5	-	85.3
MULTIPLE BIRTHS														
All Races	33	14	9	4	3	-	-	3	90.0	100.0	28	5	-	84.8
White	28	13	6	4	2	-	-	3	92.0	100.0	24	4	-	85.7
Black	3	1	2	-	-	-	-	-	a	a	3	-	-	a
Other	1	-	1	-	-	-	-	-	a	a	1	-	-	a
Hispanic	3	2	-	-	-	-	-	1	a	a	3	-	-	a
UNKNOWN														
All Races	-	-	-	-	-	-	-	-	-	-	-	-	-	-
White	-	-	-	-	-	-	-	-	-	-	-	-	-	-
Black	-	-	-	-	-	-	-	-	-	-	-	-	-	-
Other	-	-	-	-	-	-	-	-	-	-	-	-	-	-
Hispanic	-	-	-	-	-	-	-	-	-	-	-	-	-	-
MOTHER'S AGE														
LESS THAN 15 YRS														
All Races	2	1	1	-	-	-	-	-	a	a	2	-	-	a
White	-	-	-	-	-	-	-	-	-	-	-	-	-	-
Black	2	1	1	-	-	-	-	-	a	a	2	-	-	a
Other	-	-	-	-	-	-	-	-	-	-	-	-	-	-
Hispanic	1	-	1	-	-	-	-	-	a	a	1	-	-	a
15 YRS OLD														
All Races	2	-	1	-	-	1	-	-	a	a	1	1	-	a
White	2	-	1	-	-	1	-	-	a	a	1	1	-	a
Black	-	-	-	-	-	-	-	-	-	-	-	-	-	-
Other	-	-	-	-	-	-	-	-	-	-	-	-	-	-
Hispanic	1	-	1	-	-	-	-	-	a	a	1	-	-	a
16 YRS OLD														
All Races	6	4	2	-	-	-	-	-	100.0	100.0	6	-	-	100.0
White	5	3	2	-	-	-	-	-	100.0	100.0	5	-	-	100.0
Black	1	1	-	-	-	-	-	-	a	a	1	-	-	a
Other	-	-	-	-	-	-	-	-	-	-	-	-	-	-
Hispanic	3	1	2	-	-	-	-	-	a	a	3	-	-	a
17 YRS OLD														
All Races	6	2	2	-	1	1	-	-	a	83.3	4	2	-	a
White	6	2	2	-	1	1	-	-	a	83.3	4	2	-	a
Black	-	-	-	-	-	-	-	-	-	-	-	-	-	-
Other	-	-	-	-	-	-	-	-	-	-	-	-	-	-
Hispanic	2	1	1	-	-	-	-	-	a	a	2	-	-	a

TABLE 5 (Continued)

Connecticut Resident Fetal Deaths ¹, 1994: Birthweight and Gestational Age by Mother's Race and Hispanic Ethnicity ², Sex, Place of Delivery, Gestational Age, Plurality and Mother's Age

	BIRTHWEIGHT (grams)								% VERY	%	GESTATIONAL AGE				PREMA-TURE ³
	TOTAL								LOW	LOW				%	
		< 500	500-999	1000-1499	1500-2499	2500-3499	3500+	UN- KNOWN	BWT <1500g	BWT <2500g	< 37 WKS	≥ 37 WKS	UN- KNOWN		
MOTHER'S AGE															
18 YRS OLD															
All Races	9	3	1	-	1	2	-	2	a	71.4	8	1	-	88.9	
White	6	2	1	-	1	1	-	1	a	a	6	-	-	100.0	
Black	2	1	-	-	-	1	-	-	a	a	1	1	-	a	
Other	-	-	-	-	-	-	-	-	-	-	-	-	-	-	
Hispanic	1	-	-	-	-	-	-	1	a	a	1	-	-	a	
19 YRS OLD															
All Races	6	2	-	1	-	-	1	2	a	a	5	1	-	83.3	
White	4	-	-	1	-	-	1	2	a	a	3	1	-	a	
Black	2	2	-	-	-	-	-	-	a	a	2	-	-	a	
Other	-	-	-	-	-	-	-	-	-	-	-	-	-	-	
Hispanic	1	-	-	1	-	-	-	-	a	a	1	-	-	a	
20-24 YRS OLD															
All Races	53	17	9	7	5	6	3	6	70.2	80.9	45	8	-	84.9	
White	38	12	7	5	4	4	2	4	70.6	82.4	33	5	-	86.8	
Black	12	4	1	1	1	2	1	2	60.0	70.0	9	3	-	75.0	
Other	2	-	1	1	-	-	-	-	a	a	2	-	-	a	
Hispanic	8	4	-	1	2	-	-	1	71.4	100.0	8	-	-	100.0	
25-29 YRS OLD															
All Races	66	18	17	4	7	13	1	6	65.0	76.7	52	14	-	78.8	
White	38	9	10	3	5	9	-	2	61.1	75.0	30	8	-	78.9	
Black	22	9	5	-	2	2	1	3	73.7	84.2	18	4	-	81.8	
Other	5	-	2	1	-	2	-	-	a	a	3	2	-	a	
Hispanic	9	2	2	1	-	3	-	1	62.5	62.5	6	3	-	66.7	
30-34 YRS OLD															
All Races	93	32	9	7	17	13	6	9	57.1	77.4	73	20	-	78.5	
White	76	27	8	5	13	11	5	7	58.0	76.8	60	16	-	78.9	
Black	12	4	-	2	2	1	1	2	60.0	80.0	9	3	-	75.0	
Other	3	1	1	-	-	1	-	-	a	a	3	-	-	a	
Hispanic	5	3	1	-	1	-	-	-	a	100.0	5	-	-	100.0	
35-39 YRS OLD															
All Races	46	15	11	3	4	5	-	8	76.3	86.8	37	9	-	80.4	
White	34	8	8	2	4	4	-	8	69.2	84.6	26	8	-	76.5	
Black	9	5	3	1	-	-	-	-	100.0	100.0	9	-	-	100.0	
Other	2	1	-	-	-	1	-	-	a	a	1	1	-	a	
Hispanic	5	2	-	-	-	2	-	1	a	a	3	2	-	a	
40-44 YRS OLD															
All Races	7	1	3	1	1	1	-	-	71.4	85.7	5	2	-	71.4	
White	4	-	3	1	-	-	-	-	a	a	4	-	-	a	
Black	3	1	-	-	1	1	-	-	a	a	1	2	-	a	
Other	-	-	-	-	-	-	-	-	-	-	-	-	-	-	
Hispanic	1	-	1	-	-	-	-	-	a	a	1	-	-	a	

TABLE 5 (Continued)

Connecticut Resident Fetal Deaths ¹, 1994: Birthweight and Gestational Age by Mother's Race and Hispanic Ethnicity ², Sex, Place of Delivery, Gestational Age, Plurality and Mother's Age

	BIRTHWEIGHT (grams)								% VERY	%	GESTATIONAL AGE				%
	-----								LOW	LOW	-----				%
	TOTAL	< 500	500-999	1000-1499	1500-2499	2500-3499	3500+	UN- KNOWN	BWT <1500g	BWT <2500g	< 37 WKS	≥ 37 WKS	UN- KNOWN	PREMA- TURE ³	
MOTHER'S AGE															
45+ YRS															
All Races	-	-	-	-	-	-	-	-	-	-	-	-	-	-	
White	-	-	-	-	-	-	-	-	-	-	-	-	-	-	
Black	-	-	-	-	-	-	-	-	-	-	-	-	-	-	
Other	-	-	-	-	-	-	-	-	-	-	-	-	-	-	
Hispanic	-	-	-	-	-	-	-	-	-	-	-	-	-	-	
UNKNOWN															
All Races	2	-	-	-	-	-	1	1	a	a	1	1	-	a	
White	1	-	-	-	-	-	-	1	a	a	1	-	-	a	
Black	1	-	-	-	-	-	1	-	a	a	-	1	-	a	
Other	-	-	-	-	-	-	-	-	-	-	-	-	-	-	
Hispanic	-	-	-	-	-	-	-	-	-	-	-	-	-	-	

NOTES: " - " Represents the quantity zero.

- a. Percents based on fewer than 5 events were not calculated due to the high degree of variability associated with these figures.
- 1. Fetal deaths do not include deaths that occurred prior to the 20th week of gestation (see Glossary).
- 2. Percent premature is based on the number of premature fetal deaths (less than 37 weeks) per 100 fetal death of known gestational age.
- 3. Records where race or ethnicity is unknown are not displayed. Overall, there was 1 record with unknown race and 3 with unknown ethnicity.

TABLE 6

Connecticut Resident Fetal Deaths¹, 1994: Cause of Death
by Mother's Race, Hispanic Ethnicity and Gestational Age

ICD-9 Code and Causes of Death	MOTHER'S RACE/ETHNICITY					GESTATIONAL AGE		
	ALL	WHITE	BLACK	OTHER	HISPA-	< 37	≥ 37	
	RACES			RACES	NIC	WKS	WKS	UNK
TOTAL: ALL CAUSES	298	214	66	12	37	239	59	-
740-759 Congenital anomalies	37	30	5	2	8	34	3	-
740 Anencephalus and similar anomalies	3	2	-	1	1	3	-	-
741 Spina bifida	1	1	-	-	-	1	-	-
742 Other congenital anomalies of nervous system	4	2	2	-	-	3	1	-
746 Other congenital anomalies of the heart	2	1	1	-	2	2	-	-
748 Congenital anomalies of respiratory system	2	2	-	-	-	2	-	-
753 Congenital anomalies of urinary system	1	1	-	-	-	1	-	-
758 Chromosomal anomalies	11	10	1	-	2	10	1	-
759 Other and unspecified congenital anomalies	13	11	1	1	3	12	1	-
760-779 Conditions originating in the perinatal period	246	173	57	10	28	197	49	-
760-764 Maternal conditions	105	66	31	5	9	79	26	-
760 Fetus or newborn affected by maternal conditions which may be unrelated to present pregnancy	6	4	2	-	1	5	1	-
761 Fetus or newborn affected by maternal complications of pregnancy	23	13	9	1	4	23	-	-
762 Fetus or newborn affected by complications of placenta, cord and membranes	73	48	18	4	4	48	25	-
763 Fetus or newborn affected by other labor, delivery complications	2	1	1	-	-	2	-	-
764 Slow fetal growth and malnutrition	1	-	1	-	-	1	-	-
765-779 Conditions of early infancy	141	107	26	5	19	118	23	-
765 Disorders relating to short gestation, unspecified low birthweight	40	31	8	1	5	39	1	-
768 Intrauterine hypoxia and birth asphyxia	4	2	2	-	-	1	3	-
771 Infections specific to the perinatal period	5	3	2	-	1	5	-	-
779 Other and ill-defined conditions originating in the perinatal period	92	71	14	4	13	73	19	-
799 Other ill-defined and unknown causes of morbidity and mortality	12	8	4	-	1	6	6	-

Notes: " - " Represents the quantity zero.

1. Fetal deaths are deaths to fetuses of 20 weeks or more of gestation. Overall, there was 1 record with unknown race and 3 with unknown ethnicity.

TABLE 7

Connecticut Residents, 1994: Infant, Neonatal and Postneonatal Deaths by Infant's Race and Hispanic Ethnicity¹ for Counties, Health Districts, and Towns

Geographic Area	INFANT DEATHS (1-364 Days)					NEONATAL DEATHS (1-27 Days)					POSTNEONATAL DEATHS (28-364 Days)				
	Infant's Race/Ethnicity					Infant's Race/Ethnicity					Infant's Race/Ethnicity				
	ALL	WHITE	BLACK	OTHER	HIS-	ALL	WHITE	BLACK	OTHER	HIS-	ALL	WHITE	BLACK	OTHER	HIS-
	RACES	RACES	RACES	RACES	PANIC	RACES	RACES	RACES	RACES	PANIC	RACES	RACES	RACES	RACES	PANIC
<u>CONNECTICUT</u>	364	250	105	9	51	265	179	79	7	33	99	71	26	2	18
<u>COUNTY</u>															
Fairfield County	79	49	27	3	10	59	37	19	3	7	20	12	8	-	3
Hartford County	115	74	39	2	28	89	55	32	2	20	26	19	7	-	8
Litchfield County	11	10	1	-	-	9	8	1	-	-	2	2	-	-	-
Middlesex County	16	13	3	-	-	12	10	2	-	-	4	3	1	-	-
New Haven County	94	61	31	2	12	62	39	22	1	5	32	22	9	1	7
New London County	29	24	3	2	-	19	16	2	1	-	10	8	1	1	-
Tolland County	12	11	1	-	-	9	8	1	-	-	3	3	-	-	-
Windham County	8	8	-	-	1	6	6	-	-	1	2	2	-	-	-
<u>HEALTH DISTRICT</u>															
Bristol-Burlington	6	4	2	-	-	4	2	2	-	-	2	2	-	-	-
Chesprocott	11	11	-	-	-	10	10	-	-	-	1	1	-	-	-
East Shore	3	2	1	-	-	3	2	1	-	-	-	-	-	-	-
Farmington Valley	8	8	-	-	-	6	6	-	-	-	2	2	-	-	-
Ledge Light	7	5	1	1	-	5	3	1	1	-	2	2	-	-	-
Naugatuck Valley	10	10	-	-	-	7	7	-	-	-	3	3	-	-	-
Newtown	-	-	-	-	-	-	-	-	-	-	-	-	-	-	-
North Central	16	16	-	-	-	12	12	-	-	-	4	4	-	-	-
Northeast	6	6	-	-	-	5	5	-	-	-	1	1	-	-	-
Pomperaug	2	1	1	-	-	1	-	1	-	-	1	1	-	-	-
Quinnipiack Valley	9	5	4	-	1	7	3	4	-	-	2	2	-	-	1
Stafford	3	3	-	-	-	2	2	-	-	-	1	1	-	-	-
Torrington Area	5	5	-	-	-	5	5	-	-	-	-	-	-	-	-
Uncas Regional	6	6	-	-	-	4	4	-	-	-	2	2	-	-	-
W Htfd-Bloomfield	7	4	2	1	-	7	4	2	1	-	-	-	-	-	-
Weston-Westport	1	1	-	-	-	1	1	-	-	-	-	-	-	-	-
<u>TOWNS</u>															
Andover	-	-	-	-	-	-	-	-	-	-	-	-	-	-	-
Ansonia	1	1	-	-	-	1	1	-	-	-	-	-	-	-	-
Ashford	-	-	-	-	-	-	-	-	-	-	-	-	-	-	-
Avon	1	1	-	-	-	1	1	-	-	-	-	-	-	-	-
Barkhamsted	-	-	-	-	-	-	-	-	-	-	-	-	-	-	-
Beacon Falls	-	-	-	-	-	-	-	-	-	-	-	-	-	-	-
Berlin	-	-	-	-	-	-	-	-	-	-	-	-	-	-	-
Bethany	-	-	-	-	-	-	-	-	-	-	-	-	-	-	-
Bethel	2	2	-	-	-	2	2	-	-	-	-	-	-	-	-
Bethlehem	-	-	-	-	-	-	-	-	-	-	-	-	-	-	-
Bloomfield	2	-	2	-	-	2	-	2	-	-	-	-	-	-	-
Bolton	-	-	-	-	-	-	-	-	-	-	-	-	-	-	-

TABLE 7 (Continued)

Connecticut Residents, 1994: Infant, Neonatal and Postneonatal Deaths
by Infant's Race and Hispanic Ethnicity¹ for Counties, Health Districts, and Towns

Geographic Area	INFANT DEATHS (1-364 Days)					NEONATAL DEATHS (1-27 Days)					POSTNEONATAL DEATHS (28-364 Days)				
	Infant's Race/Ethnicity					Infant's Race/Ethnicity					Infant's Race/Ethnicity				
	ALL			OTHER	HIS-	ALL			OTHER	HIS-	ALL			OTHER	HIS-
	RACES	WHITE	BLACK	RACES	PANIC	RACES	WHITE	BLACK	RACES	PANIC	RACES	WHITE	BLACK	RACES	PANIC
Bozrah	-	-	-	-	-	-	-	-	-	-	-	-	-	-	-
Branford	1	1	-	-	-	1	1	-	-	-	-	-	-	-	-
Bridgeport	36	16	19	1	6	24	12	11	1	4	12	4	8	-	2
Bridgewater	-	-	-	-	-	-	-	-	-	-	-	-	-	-	-
Bristol	6	4	2	-	-	4	2	2	-	-	2	2	-	-	-
Brookfield	-	-	-	-	-	-	-	-	-	-	-	-	-	-	-
Brooklyn	-	-	-	-	-	-	-	-	-	-	-	-	-	-	-
Burlington	-	-	-	-	-	-	-	-	-	-	-	-	-	-	-
Canaan	-	-	-	-	-	-	-	-	-	-	-	-	-	-	-
Canterbury	1	1	-	-	-	1	1	-	-	-	-	-	-	-	-
Canton	1	1	-	-	-	1	1	-	-	-	-	-	-	-	-
Chaplin	-	-	-	-	-	-	-	-	-	-	-	-	-	-	-
Cheshire	1	1	-	-	-	1	1	-	-	-	-	-	-	-	-
Chester	-	-	-	-	-	-	-	-	-	-	-	-	-	-	-
Clinton	-	-	-	-	-	-	-	-	-	-	-	-	-	-	-
Colchester	3	3	-	-	-	3	3	-	-	-	-	-	-	-	-
Colebrook	-	-	-	-	-	-	-	-	-	-	-	-	-	-	-
Columbia	1	-	1	-	-	1	-	1	-	-	-	-	-	-	-
Cornwall	-	-	-	-	-	-	-	-	-	-	-	-	-	-	-
Coventry	1	1	-	-	-	1	1	-	-	-	-	-	-	-	-
Cromwell	-	-	-	-	-	-	-	-	-	-	-	-	-	-	-
Danbury	6	4	1	1	-	5	3	1	1	-	1	1	-	-	-
Darien	-	-	-	-	-	-	-	-	-	-	-	-	-	-	-
Deep River	1	1	-	-	-	-	-	-	-	-	1	1	-	-	-
Derby	1	1	-	-	-	-	-	-	-	-	1	1	-	-	-
Durham	-	-	-	-	-	-	-	-	-	-	-	-	-	-	-
Eastford	-	-	-	-	-	-	-	-	-	-	-	-	-	-	-
East Granby	1	1	-	-	-	1	1	-	-	-	-	-	-	-	-
East Haddam	2	2	-	-	-	2	2	-	-	-	-	-	-	-	-
East Hampton	2	2	-	-	-	1	1	-	-	-	1	1	-	-	-
East Hartford	4	2	2	-	-	2	1	1	-	-	2	1	1	-	-
East Haven	1	1	-	-	-	1	1	-	-	-	-	-	-	-	-
East Lyme	2	1	1	-	-	1	-	1	-	-	1	1	-	-	-
Easton	-	-	-	-	-	-	-	-	-	-	-	-	-	-	-
East Windsor	-	-	-	-	-	-	-	-	-	-	-	-	-	-	-
Ellington	-	-	-	-	-	-	-	-	-	-	-	-	-	-	-
Enfield	9	9	-	-	-	7	7	-	-	-	2	2	-	-	-
Essex	-	-	-	-	-	-	-	-	-	-	-	-	-	-	-
Fairfield	2	2	-	-	-	1	1	-	-	-	1	1	-	-	-
Farmington	2	2	-	-	-	1	1	-	-	-	1	1	-	-	-
Franklin	-	-	-	-	-	-	-	-	-	-	-	-	-	-	-
Glastonbury	-	-	-	-	-	-	-	-	-	-	-	-	-	-	-

TABLE 7 (Continued)

Connecticut Residents, 1994: Infant, Neonatal and Postneonatal Deaths
by Infant's Race and Hispanic Ethnicity¹ for Counties, Health Districts, and Towns

Geographic Area	INFANT DEATHS (1-364 Days)					NEONATAL DEATHS (1-27 Days)					POSTNEONATAL DEATHS (28-364 Days)				
	Infant's Race/Ethnicity					Infant's Race/Ethnicity					Infant's Race/Ethnicity				
	ALL	WHITE	BLACK	OTHER	HIS-	ALL	WHITE	BLACK	OTHER	HIS-	ALL	WHITE	BLACK	OTHER	HIS-
	RACES	WHITE	BLACK	RACES	PANIC	RACES	WHITE	BLACK	RACES	PANIC	RACES	WHITE	BLACK	RACES	PANIC
Goshen	-	-	-	-	-	-	-	-	-	-	-	-	-	-	-
Granby	-	-	-	-	-	-	-	-	-	-	-	-	-	-	-
Greenwich	3	2	-	1	-	2	1	-	1	-	1	1	-	-	-
Griswold	-	-	-	-	-	-	-	-	-	-	-	-	-	-	-
Groton	7	5	1	1	-	5	3	1	1	-	2	2	-	-	-
Guilford	1	1	-	-	-	1	1	-	-	-	-	-	-	-	-
Haddam	2	2	-	-	-	2	2	-	-	-	-	-	-	-	-
Hamden	7	4	3	-	1	5	2	3	-	-	2	2	-	-	1
Hampton	-	-	-	-	-	-	-	-	-	-	-	-	-	-	-
Hartford	50	23	26	1	22	39	18	20	1	17	11	5	6	-	5
Hartland	1	1	-	-	-	-	-	-	-	-	1	1	-	-	-
Harwinton	1	1	-	-	-	1	1	-	-	-	-	-	-	-	-
Hebron	1	1	-	-	-	1	1	-	-	-	-	-	-	-	-
Kent	-	-	-	-	-	-	-	-	-	-	-	-	-	-	-
Killingly	2	2	-	-	-	1	1	-	-	-	1	1	-	-	-
Killingworth	1	1	-	-	-	1	1	-	-	-	-	-	-	-	-
Lebanon	1	1	-	-	-	-	-	-	-	-	1	1	-	-	-
Ledyard	1	1	-	-	-	1	1	-	-	-	-	-	-	-	-
Lisbon	1	1	-	-	-	1	1	-	-	-	-	-	-	-	-
Litchfield	-	-	-	-	-	-	-	-	-	-	-	-	-	-	-
Lyme	-	-	-	-	-	-	-	-	-	-	-	-	-	-	-
Madison	-	-	-	-	-	-	-	-	-	-	-	-	-	-	-
Manchester	8	6	2	-	1	6	4	2	-	-	2	2	-	-	1
Mansfield	-	-	-	-	-	-	-	-	-	-	-	-	-	-	-
Marlborough	-	-	-	-	-	-	-	-	-	-	-	-	-	-	-
Meriden	8	8	-	-	1	4	4	-	-	1	4	4	-	-	-
Middlebury	-	-	-	-	-	-	-	-	-	-	-	-	-	-	-
Middlefield	-	-	-	-	-	-	-	-	-	-	-	-	-	-	-
Middletown	7	4	3	-	-	5	3	2	-	-	2	1	1	-	-
Milford	5	5	-	-	-	5	5	-	-	-	-	-	-	-	-
Monroe	1	1	-	-	1	1	1	-	-	1	-	-	-	-	-
Montville	5	5	-	-	-	4	4	-	-	-	1	1	-	-	-
Morris	-	-	-	-	-	-	-	-	-	-	-	-	-	-	-
Naugatuck	3	3	-	-	-	2	2	-	-	-	1	1	-	-	-
New Britain	9	6	3	-	5	7	4	3	-	3	2	2	-	-	2
New Canaan	-	-	-	-	-	-	-	-	-	-	-	-	-	-	-
New Fairfield	1	1	-	-	-	1	1	-	-	-	-	-	-	-	-
New Hartford	-	-	-	-	-	-	-	-	-	-	-	-	-	-	-
New Haven	27	9	16	2	4	15	5	9	1	2	12	4	7	1	2
Newington	5	5	-	-	-	3	3	-	-	-	2	2	-	-	-
New London	4	2	1	1	-	2	2	-	-	-	2	-	1	1	-
New Milford	1	-	1	-	-	1	-	1	-	-	-	-	-	-	-
Newtown	-	-	-	-	-	-	-	-	-	-	-	-	-	-	-

TABLE 7 (Continued)

Connecticut Residents, 1994: Infant, Neonatal and Postneonatal Deaths
by Infant's Race and Hispanic Ethnicity¹ for Counties, Health Districts, and Towns

Geographic Area	INFANT DEATHS (1-364 Days)					NEONATAL DEATHS (1-27 Days)					POSTNEONATAL DEATHS (28-364 Days)				
	Infant's Race/Ethnicity					Infant's Race/Ethnicity					Infant's Race/Ethnicity				
	ALL			OTHER	HIS-	ALL			OTHER	HIS-	ALL			OTHER	HIS-
	RACES	WHITE	BLACK	RACES	PANIC	RACES	WHITE	BLACK	RACES	PANIC	RACES	WHITE	BLACK	RACES	PANIC
Norfolk	-	-	-	-	-	-	-	-	-	-	-	-	-	-	-
North Branford	1	-	1	-	-	1	-	1	-	-	-	-	-	-	-
North Canaan	-	-	-	-	-	-	-	-	-	-	-	-	-	-	-
North Haven	1	-	1	-	-	1	-	1	-	-	-	-	-	-	-
North Stonington	-	-	-	-	-	-	-	-	-	-	-	-	-	-	-
Norwalk	7	4	3	-	1	6	3	3	-	1	1	1	-	-	-
Norwich	1	1	-	-	-	-	-	-	-	-	1	1	-	-	-
Old Lyme	-	-	-	-	-	-	-	-	-	-	-	-	-	-	-
Old Saybrook	1	1	-	-	-	1	1	-	-	-	-	-	-	-	-
Orange	2	2	-	-	-	1	1	-	-	-	1	1	-	-	-
Oxford	1	1	-	-	-	-	-	-	-	-	1	1	-	-	-
Plainfield	1	1	-	-	-	1	1	-	-	-	-	-	-	-	-
Plainville	-	-	-	-	-	-	-	-	-	-	-	-	-	-	-
Plymouth	1	1	-	-	-	-	-	-	-	-	1	1	-	-	-
Pomfret	-	-	-	-	-	-	-	-	-	-	-	-	-	-	-
Portland	-	-	-	-	-	-	-	-	-	-	-	-	-	-	-
Preston	2	2	-	-	-	1	1	-	-	-	1	1	-	-	-
Prospect	1	1	-	-	-	1	1	-	-	-	-	-	-	-	-
Putnam	1	1	-	-	-	1	1	-	-	-	-	-	-	-	-
Redding	-	-	-	-	-	-	-	-	-	-	-	-	-	-	-
Ridgefield	2	-	2	-	-	2	-	2	-	-	-	-	-	-	-
Rocky Hill	1	1	-	-	-	-	-	-	-	-	1	1	-	-	-
Roxbury	-	-	-	-	-	-	-	-	-	-	-	-	-	-	-
Salem	-	-	-	-	-	-	-	-	-	-	-	-	-	-	-
Salisbury	-	-	-	-	-	-	-	-	-	-	-	-	-	-	-
Scotland	-	-	-	-	-	-	-	-	-	-	-	-	-	-	-
Seymour	-	-	-	-	-	-	-	-	-	-	-	-	-	-	-
Sharon	-	-	-	-	-	-	-	-	-	-	-	-	-	-	-
Shelton	5	5	-	-	-	4	4	-	-	-	1	1	-	-	-
Sherman	-	-	-	-	-	-	-	-	-	-	-	-	-	-	-
Simsbury	2	2	-	-	-	2	2	-	-	-	-	-	-	-	-
Somers	-	-	-	-	-	-	-	-	-	-	-	-	-	-	-
Southbury	1	-	1	-	-	1	-	1	-	-	-	-	-	-	-
Southington	-	-	-	-	-	-	-	-	-	-	-	-	-	-	-
South Windsor	1	1	-	-	-	1	1	-	-	-	-	-	-	-	-
Sprague	-	-	-	-	-	-	-	-	-	-	-	-	-	-	-
Stafford	3	3	-	-	-	2	2	-	-	-	1	1	-	-	-
Stamford	9	7	2	-	2	7	5	2	-	1	2	2	-	-	1
Sterling	-	-	-	-	-	-	-	-	-	-	-	-	-	-	-
Stonington	2	2	-	-	-	1	1	-	-	-	1	1	-	-	-
Stratford	2	2	-	-	-	2	2	-	-	-	-	-	-	-	-

TABLE 7 (Continued)

Connecticut Residents, 1994: Infant, Neonatal and Postneonatal Deaths
by Infant's Race and Hispanic Ethnicity¹ for Counties, Health Districts, and Towns

Geographic Area	INFANT DEATHS (1-364 Days)					NEONATAL DEATHS (1-27 Days)					POSTNEONATAL DEATHS (28-364 Days)				
	Infant's Race/Ethnicity					Infant's Race/Ethnicity					Infant's Race/Ethnicity				
	ALL			OTHER	HIS-	ALL			OTHER	HIS-	ALL			OTHER	HIS-
	RACES	WHITE	BLACK	RACES	PANIC	RACES	WHITE	BLACK	RACES	PANIC	RACES	WHITE	BLACK	RACES	PANIC
Suffield	2	2	-	-	-	2	2	-	-	-	-	-	-	-	-
Thomaston	-	-	-	-	-	-	-	-	-	-	-	-	-	-	-
Thompson	-	-	-	-	-	-	-	-	-	-	-	-	-	-	-
Tolland	1	1	-	-	-	1	1	-	-	-	-	-	-	-	-
Torrington	3	3	-	-	-	3	3	-	-	-	-	-	-	-	-
Trumbull	2	2	-	-	-	1	1	-	-	-	1	1	-	-	-
Union	-	-	-	-	-	-	-	-	-	-	-	-	-	-	-
Vernon	5	5	-	-	-	3	3	-	-	-	2	2	-	-	-
Voluntown	-	-	-	-	-	-	-	-	-	-	-	-	-	-	-
Wallingford	2	2	-	-	-	-	-	-	-	-	2	2	-	-	-
Warren	-	-	-	-	-	-	-	-	-	-	-	-	-	-	-
Washington	-	-	-	-	-	-	-	-	-	-	-	-	-	-	-
Waterbury	15	8	7	-	4	11	6	5	-	2	4	2	2	-	2
Waterford	-	-	-	-	-	-	-	-	-	-	-	-	-	-	-
Watertown	4	4	-	-	-	3	3	-	-	-	1	1	-	-	-
Westbrook	-	-	-	-	-	-	-	-	-	-	-	-	-	-	-
West Hartford	5	4	-	1	-	5	4	-	1	-	-	-	-	-	-
West Haven	8	6	2	-	2	4	2	2	-	-	4	4	-	-	2
Weston	-	-	-	-	-	-	-	-	-	-	-	-	-	-	-
Westport	1	1	-	-	-	1	1	-	-	-	-	-	-	-	-
Wethersfield	-	-	-	-	-	-	-	-	-	-	-	-	-	-	-
Willington	-	-	-	-	-	-	-	-	-	-	-	-	-	-	-
Wilton	-	-	-	-	-	-	-	-	-	-	-	-	-	-	-
Winchester	1	1	-	-	-	1	1	-	-	-	-	-	-	-	-
Windham	2	2	-	-	1	1	1	-	-	1	1	1	-	-	-
Windsor	5	3	2	-	-	5	3	2	-	-	-	-	-	-	-
Windsor Locks	-	-	-	-	-	-	-	-	-	-	-	-	-	-	-
Wolcott	5	5	-	-	-	5	5	-	-	-	-	-	-	-	-
Woodbridge	1	1	-	-	-	1	1	-	-	-	-	-	-	-	-
Woodbury	-	-	-	-	-	-	-	-	-	-	-	-	-	-	-
Woodstock	1	1	-	-	-	1	1	-	-	-	-	-	-	-	-

Notes: " - " Represents the quantity zero.

1. Race and ethnicity are separate categories. Individuals identifying themselves as "Hispanic" can be of any race and are also counted in the race breakdown as either white, black or other. Only the main components of race are displayed. Two components of ethnicity are also omitted (non-Hispanic and unknown ethnicity). Readers should not expect the race and/or ethnicity components to sum to the total number of events. "Other" refers to the race category "Other Races". In order to make this table more concise, counts for those of unknown race were omitted. Overall, there were 19 records with unknown ethnicity.

TABLE 8

Connecticut Residents, 1994: Infant, Neonatal and Postneonatal Deaths
by Infant's Race and Ethnicity ¹ and Cause of Death

ICD-9 Code and Cause of Death	INFANT DEATHS (1-364 Days)					NEONATAL DEATHS (1-27 Days)					POSTNEONATAL DEATHS (28-364 Days)				
	Infant's Race/Ethnicity					Infant's Race/Ethnicity					Infant's Race/Ethnicity				
	ALL	WHITE	BLACK	OTHER	HIS- PANIC	ALL	WHITE	BLACK	OTHER	HIS- PANIC	ALL	WHITE	BLACK	OTHER	HIS- PANIC
	RACES	RACES	RACES	RACES	RACES	RACES	RACES	RACES	RACES	RACES	RACES	RACES	RACES	RACES	RACES
ALL CAUSES	364	250	105	9	51	265	179	79	7	33	99	71	26	2	18
001-139 Infectious and parasitic diseases	5	2	2	1	-	-	-	-	-	-	5	2	2	1	-
320-389 Diseases of the nervous system and sense organs	5	4	1	-	-	3	2	1	-	-	2	2	-	-	-
390-398,402,404-429 Diseases of the heart	9	7	2	-	2	6	5	1	-	1	3	2	1	-	1
460-519 Diseases of the respiratory system	9	7	2	-	3	6	4	2	-	1	3	3	-	-	2
480-487 Pneumonia and influenza	3	2	1	-	-	3	2	1	-	-	-	-	-	-	-
480-486 Pneumonia	3	2	1	-	-	3	2	1	-	-	-	-	-	-	-
740-759 Congenital anomalies	76	60	13	3	6	59	44	12	3	3	17	16	1	-	3
740-742 Anencephalus, spina bifida, other congenital anomalies of nervous system	11	8	3	-	2	10	7	3	-	1	1	1	-	-	1
745-747 Congenital anomalies of heart/circulatory system	30	23	5	2	2	19	13	4	2	-	11	10	1	-	2
748 Congenital anomalies of respiratory system	12	10	2	-	-	12	10	2	-	-	-	-	-	-	-
750-751 Congenital anomalies of upper alimentary canal	1	1	-	-	-	1	1	-	-	-	-	-	-	-	-
758 Chromosomal anomalies	10	8	1	1	-	7	5	1	1	-	3	3	-	-	-
759 Other and unspecified congenital anomalies	8	7	1	-	1	7	6	1	-	1	1	1	-	-	-
760-779 Certain conditions originating in the perinatal period	189	122	63	4	26	181	116	61	4	26	8	6	2	-	-
760-764 Maternal conditions	47	33	13	1	6	47	33	13	1	6	-	-	-	-	-
760 Fetus or newborn affected by maternal conditions which may be unrelated to present pregnancy	2	1	1	-	-	2	1	1	-	-	-	-	-	-	-
761 Fetus or newborn affected by maternal complications of pregnancy	23	17	5	1	2	23	17	5	1	2	-	-	-	-	-

TABLE 8 (Continued)

Connecticut Residents, 1994: Infant, Neonatal and Postneonatal Deaths
By Infant's Race and Ethnicity ¹ and Cause of Death

ICD-9 Code and Cause of Death	INFANT DEATHS (1-364 Days)					NEONATAL DEATHS (1-27 Days)					POSTNEONATAL DEATHS (28-364 Days)				
	Infant's Race/Ethnicity					Infant's Race/Ethnicity					Infant's Race/Ethnicity				
	ALL	WHITE	BLACK	OTHER	HIS- PANIC	ALL	WHITE	BLACK	OTHER	HIS- PANIC	ALL	WHITE	BLACK	OTHER	HIS- PANIC
	RACES	RACES	RACES	RACES	RACES	RACES	RACES	RACES	RACES	RACES	RACES	RACES	RACES	RACES	RACES
761.0-761.3 Incompetent cervix; premature rupture of membranes/oligohydramnios/polyhydramnios	16	11	4	1	2	16	11	4	1	2	-	-	-	-	-
761.5 Multiple pregnancy	7	6	1	-	-	7	6	1	-	-	-	-	-	-	-
762 Fetus or newborn affected by complications of placenta, cord, membranes	22	15	7	-	4	22	15	7	-	4	-	-	-	-	-
765-779 Conditions of early infancy	142	89	50	3	20	134	83	48	3	20	8	6	2	-	-
765 Disorders relating to short gestation and unspecified low birthweight	43	26	16	1	5	43	26	16	1	5	-	-	-	-	-
768 Intrauterine hypoxia and birth asphyxia	12	8	4	-	-	11	8	3	-	-	1	-	1	-	-
769 Respiratory distress syndrome	10	9	1	-	3	10	9	1	-	3	-	-	-	-	-
770 Other respiratory conditions of fetus and newborn	32	21	10	1	4	25	15	9	1	4	7	6	1	-	-
780-799 Symptoms, signs and ill-defined conditions	48	34	13	1	8	3	2	1	-	-	45	32	12	1	8
798.0 Sudden infant death syndrome	41	30	11	-	8	2	2	-	-	-	39	28	11	-	8
E800-E949 Unintentional injuries	7	3	4	-	-	1	1	-	-	-	6	2	4	-	-
E960-E969 Homicide and injury purposely inflicted by other persons	4	2	2	-	1	-	-	-	-	-	4	2	2	-	1

Notes: " - " Represents the quantity zero.

1. Race and ethnicity are separate categories. Individuals identifying themselves as "Hispanic" can be of any race and are also counted in the race breakdown as either white, or other. Only the main components of race are displayed. Two components of ethnicity are also omitted (non-Hispanic and unknown ethnicity). Readers should not expect the race and/or the ethnicity components to sum to the total number of events. "Other" refers to the race category "Other Races." In order to make this table more concise, counts for those of unknown race are omitted. Overall, there were 19 records with unknown ethnicity.

TABLE 9

Connecticut Resident Deaths, 1994:
Age of Decedent by Cause of Death, Race, Hispanic Ethnicity¹ and Sex

Cause of Death (ICD 9th Revision)	TOTAL	AGE AT DEATH																	UNK		
		<5	5-9	10-14	15-19	20-24	25-29	30-34	35-39	40-44	45-49	50-54	55-59	60-64	65-69	70-74	75-79	80-84		85+	
TOTAL, ALL CAUSES	29,242	418	33	61	143	195	270	412	561	621	756	904	1,032	1,576	2,559	3,445	4,191	4,347	7,717	1	
All Races Male	14,345	225	21	39	99	151	196	292	355	425	488	562	643	942	1,519	1,895	2,138	1,964	2,391	-	
. Female	14,897	193	12	22	44	44	74	120	206	196	268	342	389	634	1,040	1,550	2,053	2,383	5,326	1	
White Male	13,021	158	15	33	69	101	152	222	264	308	394	467	561	855	1,386	1,768	2,048	1,892	2,328	-	
. Female	13,875	132	9	16	37	34	53	88	148	150	223	290	337	551	958	1,450	1,942	2,288	5,168	1	
Black Male	1,266	61	5	6	29	47	43	68	89	112	91	93	79	86	126	121	83	69	58	-	
. Female	973	56	2	6	7	10	21	29	56	43	43	51	49	81	77	91	104	92	155	-	
Hispanic Male	495	30	3	5	21	17	32	38	48	54	49	28	32	28	29	26	23	13	19	-	
. Female	284	32	2	4	5	4	15	14	15	13	17	16	14	18	17	19	21	29	29	-	
7-9 Certain other intestinal infections																					
All Races Male	5	-	-	-	-	-	-	-	-	-	-	-	-	-	-	-	-	3	1	1	-
. Female	8	-	-	-	-	-	-	-	-	-	-	-	-	-	-	-	1	1	1	5	-
White Male	5	-	-	-	-	-	-	-	-	-	-	-	-	-	-	-	-	3	1	1	-
. Female	8	-	-	-	-	-	-	-	-	-	-	-	-	-	-	-	1	1	1	5	-
Black Male	1	-	-	-	-	-	1	-	-	-	-	-	-	-	-	-	-	-	-	-	-
. Female	1	-	-	-	-	-	-	1	-	-	-	-	-	-	-	-	-	-	-	-	-
Hispanic Male	1	-	-	-	-	-	-	-	-	1	-	-	-	-	-	-	-	-	-	-	-
. Female	1	-	-	-	-	-	-	-	-	-	-	-	-	-	-	-	-	-	-	1	-
10-18 Tuberculosis																					
All Races Male	5	-	-	-	-	-	1	-	-	1	-	-	-	-	-	1	-	2	-	-	
. Female	4	-	-	-	-	-	-	1	-	-	-	-	-	-	1	-	1	-	1	-	
White Male	4	-	-	-	-	-	-	-	-	1	-	-	-	-	-	1	-	2	-	-	
. Female	3	-	-	-	-	-	-	-	-	-	-	-	-	-	1	-	1	-	1	-	
Black Male	1	-	-	-	-	-	1	-	-	-	-	-	-	-	-	-	-	-	-	-	
. Female	1	-	-	-	-	-	-	1	-	-	-	-	-	-	-	-	-	-	-	-	
Hispanic Male	1	-	-	-	-	-	-	-	-	1	-	-	-	-	-	-	-	-	-	-	
. Female	1	-	-	-	-	-	-	-	-	-	-	-	-	-	-	-	-	-	-	1	-

TABLE 9 (Continued)

Connecticut Resident Deaths, 1994:
Age of Decedent by Cause of Death, Race, Hispanic Ethnicity¹ and Sex

Cause of Death (ICD 9th Revision)	TOTAL	AGE AT DEATH																	UNK	
		<5	5-9	10-14	15-19	20-24	25-29	30-34	35-39	40-44	45-49	50-54	55-59	60-64	65-69	70-74	75-79	80-84		85+
10-12 Tuberculosis of the respiratory system																				
All Races Male	5	-	-	-	-	-	1	-	-	1	-	-	-	-	-	1	-	2	-	-
..... Female	2	-	-	-	-	-	-	-	-	-	-	-	-	-	-	-	1	-	1	-
White Male	4	-	-	-	-	-	-	-	-	1	-	-	-	-	-	1	-	2	-	-
..... Female	2	-	-	-	-	-	-	-	-	-	-	-	-	-	-	-	1	-	1	-
Black Male	1	-	-	-	-	-	1	-	-	-	-	-	-	-	-	-	-	-	-	-
..... Female	-	-	-	-	-	-	-	-	-	-	-	-	-	-	-	-	-	-	1	-
Hispanic Male	1	-	-	-	-	-	-	-	-	1	-	-	-	-	-	-	-	-	-	-
..... Female	1	-	-	-	-	-	-	-	-	-	-	-	-	-	-	-	-	-	1	-
36 Meningococcal infection																				
All Races Male	-	-	-	-	-	-	-	-	-	-	-	-	-	-	-	-	-	-	1	-
..... Female	1	1	-	-	-	-	-	-	-	-	-	-	-	-	-	-	-	-	-	-
White Male	-	-	-	-	-	-	-	-	-	-	-	-	-	-	-	-	-	-	1	-
..... Female	-	-	-	-	-	-	-	-	-	-	-	-	-	-	-	-	-	-	1	-
Black Male	-	-	-	-	-	-	-	-	-	-	-	-	-	-	-	-	-	-	1	-
..... Female	1	1	-	-	-	-	-	-	-	-	-	-	-	-	-	-	-	-	-	-
Hispanic Male	-	-	-	-	-	-	-	-	-	-	-	-	-	-	-	-	-	-	1	-
..... Female	-	-	-	-	-	-	-	-	-	-	-	-	-	-	-	-	-	-	1	-
38 Septicemia																				
All Races Male	171	-	-	-	-	-	-	-	2	3	7	6	5	9	19	21	36	28	35	-
..... Female	218	1	2	1	-	-	-	2	3	3	1	7	2	8	13	13	25	51	86	-
White Male	158	-	-	-	-	-	-	-	1	2	6	6	5	7	17	18	35	27	34	-
..... Female	191	-	2	-	-	-	-	1	2	3	-	5	1	6	9	12	24	48	78	-
Black Male	13	-	-	-	-	-	-	-	1	1	1	-	-	2	2	3	1	1	1	-
..... Female	25	-	-	1	-	-	-	1	1	-	1	2	1	2	4	1	1	2	8	-
Hispanic Male	6	-	-	-	-	-	-	-	-	1	2	-	-	1	-	-	2	-	-	-
..... Female	9	-	-	-	-	-	-	1	-	1	-	1	-	1	-	-	-	4	1	-

TABLE 9 (Continued)

Connecticut Resident Deaths, 1994:
Age of Decedent by Cause of Death, Race, Hispanic Ethnicity¹ and Sex

Cause of Death (ICD 9th Revision)	TOTAL	AGE AT DEATH																	UNK	
		<5	5-9	10-14	15-19	20-24	25-29	30-34	35-39	40-44	45-49	50-54	55-59	60-64	65-69	70-74	75-79	80-84		85+
42-44 Human immunodeficiency virus (HIV) infection																				
All Races Male	439	3	2	1	1	3	27	85	105	81	62	29	18	15	4	2	-	1	-	-
. Female	125	3	-	2	-	3	19	20	43	15	10	4	4	1	-	-	1	-	-	-
White Male	261	1	1	-	1	-	16	53	58	42	39	25	12	10	2	-	-	1	-	-
. Female	71	-	-	-	-	1	14	15	22	10	5	1	2	-	-	-	1	-	-	-
Black Male	176	2	-	1	-	3	11	32	47	38	23	4	6	5	2	2	-	-	-	-
. Female	54	3	-	2	-	2	5	5	21	5	5	3	2	1	-	-	-	-	-	-
Hispanic Male	78	1	1	-	-	-	9	15	14	15	15	5	2	-	1	-	-	-	-	-
. Female	24	-	-	-	-	-	7	5	6	3	2	-	1	-	-	-	-	-	-	-
90-97 Syphilis																				
All Races Male	-	-	-	-	-	-	-	-	-	-	-	-	-	-	-	-	-	-	-	1
. Female	1	-	-	-	-	-	-	-	-	1	-	-	-	-	-	-	-	-	-	-
White Male	-	-	-	-	-	-	-	-	-	-	-	-	-	-	-	-	-	-	-	1
. Female	1	-	-	-	-	-	-	-	-	1	-	-	-	-	-	-	-	-	-	-
Black Male	-	-	-	-	-	-	-	-	-	-	-	-	-	-	-	-	-	-	-	1
. Female	-	-	-	-	-	-	-	-	-	-	-	-	-	-	-	-	-	-	-	1
Hispanic Male	-	-	-	-	-	-	-	-	-	-	-	-	-	-	-	-	-	-	-	1
. Female	-	-	-	-	-	-	-	-	-	-	-	-	-	-	-	-	-	-	-	1
All other infections and parasitic diseases ²																				
All Races Male	63	2	1	-	-	1	2	3	7	9	4	5	5	2	3	2	5	8	4	-
. Female	43	1	2	-	-	1	-	-	1	3	1	1	2	3	4	3	7	4	10	-
White Male	48	2	-	-	-	1	2	3	3	5	4	3	4	2	3	1	5	6	4	-
. Female	38	1	1	-	-	1	-	-	1	2	1	-	2	2	3	3	7	4	10	-
Black Male	15	-	1	-	-	-	-	-	4	4	-	2	1	-	-	1	-	2	-	-
. Female	5	-	1	-	-	-	-	-	-	1	-	1	-	1	1	-	-	-	-	-
Hispanic Male	11	-	-	-	-	1	1	1	3	2	2	-	1	-	-	-	-	-	-	-
. Female	3	-	-	-	-	-	-	-	1	1	-	-	-	-	1	-	-	-	-	-

TABLE 9 (Continued)

Connecticut Resident Deaths, 1994:
Age of Decedent by Cause of Death, Race, Hispanic Ethnicity¹ and Sex

Cause of Death (ICD 9th Revision)	TOTAL	AGE AT DEATH																		
		<5	5-9	10-14	15-19	20-24	25-29	30-34	35-39	40-44	45-49	50-54	55-59	60-64	65-69	70-74	75-79	80-84	85+	UNK
140-208 Malignant neoplasms																				
All Races Male	3,658	2	4	5	2	9	10	21	33	50	120	158	222	356	555	670	610	451	380	-
Female	3,470	4	2	1	4	9	4	18	42	75	122	172	177	277	436	560	575	459	533	-
White Male	3,400	2	3	5	1	8	9	20	32	43	105	133	189	329	500	630	583	433	375	-
Female	3,242	2	2	1	4	7	3	15	34	59	105	160	157	245	419	531	543	442	513	-
Black Male	246	-	1	-	1	1	1	1	1	6	14	24	32	27	52	37	27	17	4	-
Female	215	1	-	-	-	2	1	3	7	15	16	12	18	31	16	26	30	17	20	-
Hispanic Male	69	-	-	1	-	2	1	4	3	4	8	4	4	10	12	8	4	2	2	-
Female	48	1	1	-	1	-	-	2	1	1	8	4	4	6	6	2	4	4	3	-
153-154 Colorectal cancer																				
All Races Male	424	-	-	-	-	-	-	2	-	3	14	18	23	40	59	82	61	59	63	-
Female	405	-	-	-	-	-	-	-	2	5	5	11	7	23	43	52	74	68	115	-
White Male	398	-	-	-	-	-	-	2	-	2	11	15	20	37	55	78	58	57	63	-
Female	384	-	-	-	-	-	-	-	2	5	3	11	7	20	41	51	70	65	109	-
Black Male	25	-	-	-	-	-	-	-	-	1	2	3	3	3	4	4	3	2	-	-
Female	21	-	-	-	-	-	-	-	-	-	2	-	-	3	2	1	4	3	6	-
Hispanic Male	9	-	-	-	-	-	-	1	-	1	2	-	1	1	1	-	2	-	-	-
Female	2	-	-	-	-	-	-	-	-	-	-	-	-	-	-	-	-	1	1	-
157 Pancreatic cancer																				
All Races Male	199	-	-	-	-	-	-	-	4	1	10	10	19	14	33	45	28	21	14	-
Female	196	-	-	-	-	-	-	-	-	1	3	6	6	13	22	40	33	35	37	-
White Male	181	-	-	-	-	-	-	-	3	1	8	10	16	13	28	40	28	20	14	-
Female	176	-	-	-	-	-	-	-	-	1	2	5	5	9	22	36	32	31	33	-
Black Male	17	-	-	-	-	-	-	-	1	-	2	-	3	1	4	5	-	1	-	-
Female	19	-	-	-	-	-	-	-	-	-	1	1	1	4	-	4	-	4	4	-
Hispanic Male	3	-	-	-	-	-	-	-	1	-	-	-	1	1	-	-	-	-	-	-
Female	-	-	-	-	-	-	-	-	-	-	-	-	-	-	-	-	-	-	-	-

TABLE 9 (Continued)

Connecticut Resident Deaths, 1994:
Age of Decedent by Cause of Death, Race, Hispanic Ethnicity¹ and Sex

Cause of Death (ICD 9th Revision)	TOTAL	AGE AT DEATH																	UNK	
		<5	5-9	10-14	15-19	20-24	25-29	30-34	35-39	40-44	45-49	50-54	55-59	60-64	65-69	70-74	75-79	80-84		85+
162 Lung cancer																				
All Races Male	1,073	-	-	-	-	-	-	2	4	10	25	48	75	135	185	201	194	117	77	-
Female	780	-	-	-	-	-	-	2	5	18	27	44	45	81	129	153	121	96	59	-
White Male	1,003	-	-	-	-	-	-	1	4	8	23	38	65	127	169	190	189	112	77	-
Female	738	-	-	-	-	-	-	2	5	16	25	41	42	72	124	147	113	94	57	-
Black Male	68	-	-	-	-	-	-	1	-	2	2	9	10	8	16	10	5	5	-	-
Female	40	-	-	-	-	-	-	-	-	2	2	3	3	9	5	5	7	2	2	-
Hispanic Male	11	-	-	-	-	-	-	-	-	1	2	-	1	1	4	1	1	-	-	-
Female	4	-	-	-	-	-	-	-	-	-	-	-	-	1	-	1	2	-	-	-
174 Female breast cancer																				
All Races Male	-	-	-	-	-	-	-	-	-	-	-	-	-	-	-	-	-	-	-	-
Female	598	-	-	-	-	-	-	4	18	22	31	47	46	54	81	90	82	50	73	-
White Male	-	-	-	-	-	-	-	-	-	-	-	-	-	-	-	-	-	-	-	-
Female	544	-	-	-	-	-	-	4	13	14	25	42	39	50	79	83	77	47	71	-
Black Male	-	-	-	-	-	-	-	-	-	-	-	-	-	-	-	-	-	-	-	-
Female	49	-	-	-	-	-	-	-	4	7	6	5	6	4	1	6	5	3	2	-
Hispanic Male	-	-	-	-	-	-	-	-	-	-	-	-	-	-	-	-	-	-	-	-
Female	14	-	-	-	-	-	-	1	-	-	3	2	1	4	2	-	-	1	-	-
180 Cervical cancer																				
All Races Male	-	-	-	-	-	-	-	-	-	-	-	-	-	-	-	-	-	-	-	-
Female	44	-	-	-	-	-	-	2	3	4	8	4	7	3	4	2	3	3	1	-
White Male	-	-	-	-	-	-	-	-	-	-	-	-	-	-	-	-	-	-	-	-
Female	37	-	-	-	-	-	-	1	3	3	7	4	5	3	3	2	3	2	1	-
Black Male	-	-	-	-	-	-	-	-	-	-	-	-	-	-	-	-	-	-	-	-
Female	7	-	-	-	-	-	-	1	-	1	1	-	2	-	1	-	-	1	-	-
Hispanic Male	-	-	-	-	-	-	-	-	-	-	-	-	-	-	-	-	-	-	-	-
Female	1	-	-	-	-	-	-	-	-	-	1	-	-	-	-	-	-	-	-	-

TABLE 9 (Continued)

Connecticut Resident Deaths, 1994:
Age of Decedent by Cause of Death, Race, Hispanic Ethnicity¹ and Sex

Cause of Death (ICD 9th Revision)	TOTAL	AGE AT DEATH																	UNK	
		<5	5-9	10-14	15-19	20-24	25-29	30-34	35-39	40-44	45-49	50-54	55-59	60-64	65-69	70-74	75-79	80-84		85+
182 Endometrial cancer																				
All Races Male	-	-	-	-	-	-	-	-	-	-	-	-	-	-	-	-	-	-	-	-
Female	46	-	-	-	-	-	-	-	-	-	-	2	1	4	6	10	13	6	4	-
White Male	-	-	-	-	-	-	-	-	-	-	-	-	-	-	-	-	-	-	-	-
Female	43	-	-	-	-	-	-	-	-	-	-	2	-	3	6	10	12	6	4	-
Black Male	-	-	-	-	-	-	-	-	-	-	-	-	-	-	-	-	-	-	-	-
Female	3	-	-	-	-	-	-	-	-	-	-	-	1	1	-	-	1	-	-	-
Hispanic Male	-	-	-	-	-	-	-	-	-	-	-	-	-	-	-	-	-	-	-	-
Female	1	-	-	-	-	-	-	-	-	-	-	-	-	-	1	-	-	-	-	-
183 Ovarian cancer																				
All Races Male	-	-	-	-	-	-	-	-	-	-	-	-	-	-	-	-	-	-	-	-
Female	177	-	-	-	-	1	-	-	1	2	11	15	8	19	14	32	24	27	23	-
White Male	-	-	-	-	-	-	-	-	-	-	-	-	-	-	-	-	-	-	-	-
Female	170	-	-	-	-	1	-	-	1	2	11	15	7	18	12	31	23	26	23	-
Black Male	-	-	-	-	-	-	-	-	-	-	-	-	-	-	-	-	-	-	-	-
Female	7	-	-	-	-	-	-	-	-	-	-	-	1	1	2	1	1	1	-	-
Hispanic Male	-	-	-	-	-	-	-	-	-	-	-	-	-	-	-	-	-	-	-	-
Female	1	-	-	-	-	-	-	-	-	-	-	-	1	-	-	-	-	-	-	-
185 Prostate cancer																				
All Races Male	423	-	-	-	-	-	-	1	-	-	1	3	5	13	47	74	101	87	91	-
Female	-	-	-	-	-	-	-	-	-	-	-	-	-	-	-	-	-	-	-	-
White Male	389	-	-	-	-	-	-	1	-	-	1	2	1	12	38	69	95	82	88	-
Female	-	-	-	-	-	-	-	-	-	-	-	-	-	-	-	-	-	-	-	-
Black Male	33	-	-	-	-	-	-	-	-	-	-	1	4	1	9	5	6	5	2	-
Female	-	-	-	-	-	-	-	-	-	-	-	-	-	-	-	-	-	-	-	-
Hispanic Male	3	-	-	-	-	-	-	-	-	-	-	-	-	-	-	1	-	1	1	-
Female	-	-	-	-	-	-	-	-	-	-	-	-	-	-	-	-	-	-	-	-

TABLE 9 (Continued)

Connecticut Resident Deaths, 1994:
Age of Decedent by Cause of Death, Race, Hispanic Ethnicity¹ and Sex

Cause of Death (ICD 9th Revision)	TOTAL	AGE AT DEATH																	UNK	
		<5	5-9	10-14	15-19	20-24	25-29	30-34	35-39	40-44	45-49	50-54	55-59	60-64	65-69	70-74	75-79	80-84		85+
188 Bladder cancer																				
All Races Male	102	-	-	-	-	-	-	-	-	-	-	4	3	2	19	18	16	19	21	-
Female	54	-	-	-	-	1	-	-	-	-	2	2	1	4	6	11	11	7	9	-
White Male	97	-	-	-	-	-	-	-	-	-	-	4	3	2	16	17	15	19	21	-
Female	53	-	-	-	-	1	-	-	-	-	2	1	1	4	6	11	11	7	9	-
Black Male	5	-	-	-	-	-	-	-	-	-	-	-	-	-	3	1	1	-	-	-
Female	1	-	-	-	-	-	-	-	-	-	-	1	-	-	-	-	-	-	-	-
Hispanic Male	-	-	-	-	-	-	-	-	-	-	-	-	-	-	-	-	-	-	1	-
Female	2	-	-	-	-	-	-	-	-	-	1	-	-	-	1	-	-	-	-	-
191-192 Brain cancer & cancer of other and unspecified parts of the nervous system																				
All Races Male	80	-	-	1	-	2	-	2	3	5	6	7	5	8	12	8	11	7	3	-
Female	76	1	1	-	1	-	-	2	-	4	1	8	7	4	12	11	11	10	3	-
White Male	79	-	-	1	-	2	-	2	3	5	6	7	5	8	11	8	11	7	3	-
Female	73	-	1	-	1	-	-	2	-	4	1	8	7	4	11	10	11	10	3	-
Black Male	-	-	-	-	-	-	-	-	-	-	-	-	-	-	-	-	-	-	1	-
Female	2	-	-	-	-	-	-	-	-	-	-	-	-	-	1	1	-	-	-	-
Hispanic Male	1	-	-	-	-	-	-	-	-	-	-	-	-	-	1	-	-	-	-	-
Female	4	-	-	-	-	-	-	-	-	1	-	2	-	-	-	1	-	-	-	-
204-208 Leukemia																				
All Races Male	133	1	1	2	1	2	5	1	4	3	1	3	4	13	23	24	18	11	16	-
Female	138	2	1	1	-	4	1	-	4	3	1	1	6	13	10	25	19	22	25	-
White Male	129	1	1	2	1	2	4	1	4	3	-	2	4	13	23	24	18	10	16	-
Female	129	2	1	1	-	3	1	-	2	3	1	1	5	13	9	24	16	22	25	-
Black Male	4	-	-	-	-	-	1	-	-	-	1	1	-	-	-	-	-	1	-	-
Female	8	-	-	-	-	1	-	-	2	-	-	-	-	-	1	1	3	-	-	-
Hispanic Male	6	-	-	1	-	1	-	-	-	-	-	-	-	-	3	1	-	-	-	-
Female	3	1	1	-	-	-	-	-	-	-	-	-	-	-	-	-	1	-	-	-

TABLE 9 (Continued)

Connecticut Resident Deaths, 1994:
Age of Decedent by Cause of Death, Race, Hispanic Ethnicity¹ and Sex

Cause of Death (ICD 9th Revision)	TOTAL	AGE AT DEATH																	UNK	
		<5	5-9	10-14	15-19	20-24	25-29	30-34	35-39	40-44	45-49	50-54	55-59	60-64	65-69	70-74	75-79	80-84		85+
210-239 Benign and unspecified neoplasms, carcinoma in situ																				
All Races Male	61	2	-	-	-	-	-	-	2	2	1	3	4	-	8	6	13	8	12	-
. Female	63	2	1	1	1	-	1	1	2	1	1	2	1	4	3	8	5	8	21	-
White Male	60	2	-	-	-	-	-	-	2	2	1	3	3	-	8	6	13	8	12	-
. Female	62	2	1	1	1	-	1	1	2	1	1	2	1	4	3	8	5	8	20	-
Black Male	1	-	-	-	-	-	-	-	-	-	-	-	1	-	-	-	-	-	-	-
. Female	1	-	-	-	-	-	-	-	-	-	-	-	-	-	-	-	-	-	1	-
Hispanic Male	2	-	-	-	-	-	-	-	-	-	-	1	1	-	-	-	-	-	-	-
. Female	2	-	-	1	-	-	-	-	-	-	-	1	-	-	-	-	-	-	-	-
250 Diabetes mellitus																				
All Races Male	275	-	-	1	-	1	2	7	3	8	8	19	14	23	39	37	47	34	32	-
. Female	352	-	-	-	-	-	-	5	2	4	8	10	15	14	36	60	54	46	98	-
White Male	242	-	-	1	-	1	2	4	2	7	6	14	14	20	35	30	46	31	29	-
. Female	314	-	-	-	-	-	-	5	2	4	7	9	14	11	27	52	49	44	90	-
Black Male	33	-	-	-	-	-	-	3	1	1	2	5	-	3	4	7	1	3	3	-
. Female	36	-	-	-	-	-	-	-	-	-	1	1	1	3	8	7	5	2	8	-
Hispanic Male	8	-	-	-	-	-	-	1	-	-	-	1	1	1	1	2	1	-	-	-
. Female	8	-	-	-	-	-	-	-	-	1	-	2	1	1	-	2	-	1	-	-
280-285 Anemias																				
All Races Male	23	-	-	1	-	-	1	2	-	1	-	-	-	1	3	3	2	2	7	-
. Female	33	-	1	2	1	-	-	1	1	1	1	2	1	2	1	1	2	2	14	-
White Male	19	-	-	-	-	-	1	1	-	1	-	-	-	1	3	2	1	2	7	-
. Female	25	-	-	2	-	-	-	-	-	-	-	-	1	2	1	1	2	2	14	-
Black Male	4	-	-	1	-	-	-	1	-	-	-	-	-	-	-	1	1	-	-	-
. Female	8	-	1	-	1	-	-	1	1	1	1	2	-	-	-	-	-	-	-	-
Hispanic Male	-	-	-	-	-	-	-	-	-	-	-	-	-	-	-	-	-	-	1	-
. Female	1	-	-	-	-	-	-	-	-	-	-	-	-	-	-	1	-	-	-	-

TABLE 9 (Continued)

Connecticut Resident Deaths, 1994:
Age of Decedent by Cause of Death, Race, Hispanic Ethnicity¹ and Sex

Cause of Death (ICD 9th Revision)	TOTAL	AGE AT DEATH																	UNK	
		<5	5-9	10-14	15-19	20-24	25-29	30-34	35-39	40-44	45-49	50-54	55-59	60-64	65-69	70-74	75-79	80-84		85+
303 Alcohol dependence syndrome																				
All Races Male	35	-	-	-	-	-	1	1	2	12	3	4	1	2	3	3	2	-	1	-
. Female	7	-	-	-	-	-	-	-	-	-	1	-	3	1	1	-	1	-	-	-
White Male	30	-	-	-	-	-	1	1	2	7	3	4	1	2	3	3	2	-	1	-
. Female	6	-	-	-	-	-	-	-	-	-	1	-	2	1	1	-	1	-	-	-
Black Male	5	-	-	-	-	-	-	-	-	5	-	-	-	-	-	-	-	-	-	-
. Female	1	-	-	-	-	-	-	-	-	-	-	-	1	-	-	-	-	-	-	-
Hispanic Male	3	-	-	-	-	-	-	-	-	1	1	1	-	-	-	-	-	-	-	-
. Female	-	-	-	-	-	-	-	-	-	-	-	-	-	-	-	-	-	-	1	-
320-322 Meningitis																				
All Races Male	5	2	-	1	-	1	-	1	-	-	-	-	-	-	-	-	-	-	-	-
. Female	2	-	-	-	-	-	-	-	-	-	-	-	1	-	-	-	1	-	-	-
White Male	3	2	-	1	-	-	-	-	-	-	-	-	-	-	-	-	-	-	-	-
. Female	2	-	-	-	-	-	-	-	-	-	-	-	1	-	-	-	1	-	-	-
Black Male	2	-	-	-	-	1	-	1	-	-	-	-	-	-	-	-	-	-	-	-
. Female	-	-	-	-	-	-	-	-	-	-	-	-	-	-	-	-	-	-	1	-
Hispanic Male	1	-	-	1	-	-	-	-	-	-	-	-	-	-	-	-	-	-	-	-
. Female	-	-	-	-	-	-	-	-	-	-	-	-	-	-	-	-	-	-	1	-
390-448 Major cardiovascular diseases																				
All Races Male	5,585	11	1	1	3	3	13	24	43	79	134	220	244	361	611	787	927	893	1,230	-
. Female	6,628	3	-	2	2	4	9	15	29	37	52	68	103	200	342	557	865	1,213	3,127	-
White Male	5,190	9	1	1	3	2	9	19	33	57	113	179	207	325	558	735	891	856	1,192	-
. Female	6,271	2	-	1	-	3	8	12	22	26	41	55	84	170	306	524	817	1,163	3,037	-
Black Male	368	1	-	-	-	1	4	4	8	21	20	40	35	36	50	49	30	35	34	-
. Female	344	1	-	1	2	1	1	3	7	11	10	13	19	30	33	31	44	49	88	-
Hispanic Male	109	1	-	1	-	-	2	1	6	7	8	9	11	12	12	12	8	8	11	-
. Female	84	1	-	-	-	1	1	1	1	2	3	3	7	6	7	6	14	15	16	-

TABLE 9 (Continued)

Connecticut Resident Deaths, 1994:
Age of Decedent by Cause of Death, Race, Hispanic Ethnicity¹ and Sex

Cause of Death (ICD 9th Revision)	TOTAL	AGE AT DEATH																	UNK	
		<5	5-9	10-14	15-19	20-24	25-29	30-34	35-39	40-44	45-49	50-54	55-59	60-64	65-69	70-74	75-79	80-84		85+
390-398,402,404-429 Diseases of the heart																				
All Races Male	4,606	9	1	1	3	2	11	18	35	68	114	188	217	317	511	668	743	703	997	-
. Female	5,109	3	-	2	2	4	9	12	19	29	37	58	81	166	270	439	658	912	2,408	-
White Male	4,298	7	1	1	3	1	9	14	27	51	99	159	185	288	472	629	710	675	967	-
. Female	4,823	2	-	1	-	3	8	10	16	20	29	47	63	142	238	411	621	875	2,337	-
Black Male	286	1	-	-	-	1	2	3	6	16	15	28	31	29	37	37	27	27	26	-
. Female	277	1	-	1	2	1	1	2	3	9	7	11	18	24	30	26	35	36	70	-
Hispanic Male	88	1	-	1	-	-	2	1	5	5	6	6	8	11	10	11	6	6	9	-
. Female	71	1	-	-	-	1	1	1	1	1	3	2	7	6	6	6	8	12	15	-
390-398 Rheumatic fever and rheumatic heart disease																				
All Races Male	24	-	-	-	-	-	-	-	1	3	2	1	1	3	3	2	3	1	4	-
. Female	70	-	-	-	1	1	-	-	1	1	3	1	4	5	4	5	14	16	14	-
White Male	23	-	-	-	-	-	-	-	1	3	1	1	1	3	3	2	3	1	4	-
. Female	64	-	-	-	-	-	-	-	1	1	1	-	3	5	4	5	14	16	14	-
Black Male	1	-	-	-	-	-	-	-	-	-	1	-	-	-	-	-	-	-	-	-
. Female	5	-	-	-	1	1	-	-	-	-	1	1	1	-	-	-	-	-	-	-
Hispanic Male	-	-	-	-	-	-	-	-	-	-	-	-	-	-	-	-	-	-	1	-
. Female	3	-	-	-	-	-	-	-	-	-	-	-	-	2	-	-	-	1	-	-
401,403 Hypertension with or without mention of renal disease																				
All Races Male	56	-	-	-	-	-	-	1	-	1	2	2	-	6	8	11	6	10	9	-
. Female	94	-	-	-	-	-	-	-	-	-	-	1	-	3	4	13	14	14	45	-
White Male	53	-	-	-	-	-	-	1	-	-	1	2	-	6	7	11	6	10	9	-
. Female	90	-	-	-	-	-	-	-	-	-	-	1	-	3	3	13	13	14	43	-
Black Male	3	-	-	-	-	-	-	-	-	1	1	-	-	-	1	-	-	-	-	-
. Female	4	-	-	-	-	-	-	-	-	-	-	-	-	-	1	-	1	-	2	-
Hispanic Male	1	-	-	-	-	-	-	-	-	-	-	1	-	-	-	-	-	-	-	-
. Female	1	-	-	-	-	-	-	-	-	-	-	-	-	-	-	-	1	-	-	-

TABLE 9 (Continued)

Connecticut Resident Deaths, 1994:
Age of Decedent by Cause of Death, Race, Hispanic Ethnicity¹ and Sex

Cause of Death (ICD 9th Revision)	TOTAL	AGE AT DEATH																	UNK	
		<5	5-9	10-14	15-19	20-24	25-29	30-34	35-39	40-44	45-49	50-54	55-59	60-64	65-69	70-74	75-79	80-84		85+
402 Hypertensive heart disease																				
All Races Male	114	-	-	-	-	-	1	2	4	4	7	7	9	13	22	10	10	11	14	-
Female	129	-	-	-	-	-	-	1	1	3	1	3	1	5	8	12	19	21	54	-
White Male	91	-	-	-	-	-	1	2	3	3	6	5	4	10	19	7	9	10	12	-
Female	110	-	-	-	-	-	-	-	1	1	1	2	1	4	3	11	17	19	50	-
Black Male	21	-	-	-	-	-	-	-	1	1	1	2	5	3	1	3	1	1	2	-
Female	19	-	-	-	-	-	-	1	-	2	-	1	-	1	5	1	2	2	4	-
Hispanic Male	2	-	-	-	-	-	-	-	-	-	1	-	-	1	-	-	-	-	-	-
Female	3	-	-	-	-	-	-	-	-	-	-	-	1	1	-	-	-	-	1	-
404 Hypertensive heart and renal disease																				
All Races Male	10	-	-	-	-	-	-	-	-	-	-	-	1	-	2	-	1	4	2	-
Female	12	-	-	-	-	-	-	-	-	-	-	-	-	-	-	-	3	3	6	-
White Male	7	-	-	-	-	-	-	-	-	-	-	-	-	-	1	-	1	3	2	-
Female	11	-	-	-	-	-	-	-	-	-	-	-	-	-	-	-	3	3	5	-
Black Male	3	-	-	-	-	-	-	-	-	-	-	-	1	-	1	-	-	1	-	-
Female	1	-	-	-	-	-	-	-	-	-	-	-	-	-	-	-	-	-	1	-
Hispanic Male	-	-	-	-	-	-	-	-	-	-	-	-	-	-	-	-	-	-	1	-
Female	-	-	-	-	-	-	-	-	-	-	-	-	-	-	-	-	-	-	1	-
410-414 Ischemic heart disease																				
All Races Male	2,736	-	-	-	-	-	3	5	17	25	62	103	122	176	314	413	463	439	594	-
Female	2,947	-	-	-	-	1	-	2	5	12	17	26	35	84	150	239	401	559	1,416	-
White Male	2,594	-	-	-	-	-	3	4	14	21	55	93	111	162	295	390	446	420	580	-
Female	2,799	-	-	-	-	1	-	1	4	8	13	23	28	70	134	222	380	538	1,377	-
Black Male	133	-	-	-	-	-	-	1	2	3	7	10	11	14	19	23	12	18	13	-
Female	142	-	-	-	-	-	-	1	1	4	4	3	7	14	15	15	19	20	39	-
Hispanic Male	49	-	-	-	-	-	1	-	1	2	2	4	6	5	7	7	4	3	7	-
Female	42	-	-	-	-	1	-	-	-	1	2	2	4	3	2	3	4	9	11	-

TABLE 9 (Continued)

Connecticut Resident Deaths, 1994:
Age of Decedent by Cause of Death, Race, Hispanic Ethnicity¹ and Sex

Cause of Death (ICD 9th Revision)	TOTAL	AGE AT DEATH																		
		<5	5-9	10-14	15-19	20-24	25-29	30-34	35-39	40-44	45-49	50-54	55-59	60-64	65-69	70-74	75-79	80-84	85+	UNK
415-429 Other heart disease																				
All Races Male	1,722	9	1	1	3	2	7	11	13	36	43	77	84	125	170	243	266	248	383	-
. Female	1,951	3	-	2	1	2	9	9	12	13	16	28	41	72	108	183	221	313	918	-
White Male	1,583	7	1	1	3	1	5	8	9	24	37	60	69	113	154	230	251	241	369	-
. Female	1,839	2	-	1	-	2	8	9	10	10	14	22	31	63	97	173	207	299	891	-
Black Male	128	1	-	-	-	1	2	2	3	12	6	16	14	12	16	11	14	7	11	-
. Female	110	1	-	1	1	-	1	-	2	3	2	6	10	9	10	10	14	14	26	-
Hispanic Male	37	1	-	1	-	-	1	1	4	3	3	2	2	5	3	4	2	3	2	-
. Female	23	1	-	-	-	-	1	1	1	-	1	-	2	-	4	3	4	2	3	-
430-438 Cerebrovascular disease																				
All Races Male	705	2	-	-	-	-	2	4	7	10	17	25	24	32	62	77	139	137	167	-
. Female	1,120	-	-	-	-	-	-	3	8	6	14	9	17	26	49	79	156	226	527	-
White Male	631	2	-	-	-	-	-	3	5	6	12	14	19	25	50	65	137	131	162	-
. Female	1,065	-	-	-	-	-	-	2	5	4	11	7	16	21	46	75	147	216	515	-
Black Male	69	-	-	-	-	-	2	1	2	4	4	11	4	7	11	11	2	5	5	-
. Female	51	-	-	-	-	-	-	1	3	2	3	2	1	5	2	4	7	10	11	-
Hispanic Male	17	-	-	-	-	-	-	-	1	2	2	2	3	1	-	1	2	1	2	-
. Female	11	-	-	-	-	-	-	-	-	1	-	1	-	-	1	-	5	2	1	-
440 Atherosclerosis																				
All Races Male	62	-	-	-	-	-	-	1	-	-	1	-	-	-	5	5	11	15	24	-
. Female	140	-	-	-	-	-	-	-	1	-	-	-	-	1	3	6	10	22	97	-
White Male	56	-	-	-	-	-	-	1	-	-	1	-	-	-	5	4	10	13	22	-
. Female	134	-	-	-	-	-	-	-	1	-	-	-	-	-	3	6	10	20	94	-
Black Male	6	-	-	-	-	-	-	-	-	-	-	-	-	-	-	1	1	2	2	-
. Female	6	-	-	-	-	-	-	-	-	-	-	-	-	1	-	-	-	2	3	-
Hispanic Male	1	-	-	-	-	-	-	-	-	-	-	-	-	-	-	-	-	1	-	-
. Female	-	-	-	-	-	-	-	-	-	-	-	-	-	-	-	-	-	-	1	-

TABLE 9 (Continued)

Connecticut Resident Deaths, 1994:
Age of Decedent by Cause of Death, Race, Hispanic Ethnicity¹ and Sex

Cause of Death (ICD 9th Revision)	TOTAL	AGE AT DEATH																	UNK	
		<5	5-9	10-14	15-19	20-24	25-29	30-34	35-39	40-44	45-49	50-54	55-59	60-64	65-69	70-74	75-79	80-84		85+
441-448 Other diseases of arteries, arterioles and capillaries																				
All Races Male	156	-	-	-	-	1	-	-	1	-	-	5	3	6	25	26	28	28	33	-
. Female	165	-	-	-	-	-	-	-	1	2	1	-	5	4	16	20	27	39	50	-
White Male	152	-	-	-	-	1	-	-	1	-	-	4	3	6	24	26	28	27	32	-
. Female	159	-	-	-	-	-	-	-	-	2	1	-	5	4	16	19	26	38	48	-
Black Male	4	-	-	-	-	-	-	-	-	-	-	1	-	-	1	-	-	1	1	-
. Female	6	-	-	-	-	-	-	-	1	-	-	-	-	-	-	1	1	1	2	-
Hispanic Male	2	-	-	-	-	-	-	-	-	-	-	-	-	-	2	-	-	-	-	-
. Female	1	-	-	-	-	-	-	-	-	-	-	-	-	-	-	-	-	1	-	-
480-486 Pneumonia																				
All Races Male	522	3	1	-	1	-	-	5	8	10	12	10	11	11	33	46	68	127	176	-
. Female	643	1	-	-	1	-	-	5	5	3	10	2	7	6	8	34	83	114	364	-
White Male	483	2	-	-	1	-	-	2	6	4	8	7	10	9	31	42	63	126	172	-
. Female	618	1	-	-	1	-	-	2	3	2	9	1	6	5	8	33	80	108	359	-
Black Male	38	1	1	-	-	-	-	3	2	6	4	3	1	2	1	4	5	1	4	-
. Female	24	-	-	-	-	-	-	3	2	1	1	1	1	1	-	1	3	5	5	-
Hispanic Male	7	-	-	-	-	-	-	-	2	1	1	-	-	1	-	-	2	-	-	-
. Female	4	-	-	-	-	-	-	-	-	-	1	-	-	1	-	-	-	1	1	-
487 Influenza																				
All Races Male	4	-	-	-	-	-	-	-	-	-	-	-	-	-	-	-	-	-	4	-
. Female	1	-	-	-	-	-	-	-	-	-	-	-	-	-	-	-	-	1	-	-
White Male	4	-	-	-	-	-	-	-	-	-	-	-	-	-	-	-	-	-	4	-
. Female	1	-	-	-	-	-	-	-	-	-	-	-	-	-	-	-	-	1	-	-
Black Male	-	-	-	-	-	-	-	-	-	-	-	-	-	-	-	-	-	-	1	-
. Female	-	-	-	-	-	-	-	-	-	-	-	-	-	-	-	-	-	-	1	-
Hispanic Male	-	-	-	-	-	-	-	-	-	-	-	-	-	-	-	-	-	-	1	-
. Female	-	-	-	-	-	-	-	-	-	-	-	-	-	-	-	-	-	-	1	-

TABLE 9 (Continued)

Connecticut Resident Deaths, 1994:
Age of Decedent by Cause of Death, Race, Hispanic Ethnicity¹ and Sex

Cause of Death (ICD 9th Revision)	TOTAL	AGE AT DEATH																	UNK	
		<5	5-9	10-14	15-19	20-24	25-29	30-34	35-39	40-44	45-49	50-54	55-59	60-64	65-69	70-74	75-79	80-84		85+
490-496 Chronic obstructive pulmonary disease																				
All Races Male	564	-	-	1	1	2	1	1	2	3	6	4	10	33	65	82	130	100	123	-
. Female	619	1	-	-	-	-	-	2	6	1	5	8	13	32	69	93	126	110	153	-
White Male	537	-	-	-	1	-	-	1	2	3	3	4	10	31	61	81	123	99	118	-
. Female	602	1	-	-	-	-	-	1	6	1	5	7	12	31	66	88	126	108	150	-
Black Male	26	-	-	1	-	2	1	-	-	-	3	-	-	2	4	1	6	1	5	-
. Female	14	-	-	-	-	-	-	-	-	-	-	1	1	1	3	4	-	2	2	-
Hispanic Male	7	-	-	-	1	-	-	-	-	1	1	-	-	-	1	2	1	-	-	-
. Female	9	1	-	-	-	-	-	1	-	-	-	1	-	1	1	2	2	-	-	-
531-533 Ulcer of stomach and duodenum																				
All Races Male	25	-	-	-	-	-	-	-	-	-	1	2	1	3	3	3	3	5	4	-
. Female	32	-	-	-	-	-	-	-	-	-	-	-	-	1	4	7	2	6	12	-
White Male	24	-	-	-	-	-	-	-	-	-	1	2	1	3	3	3	2	5	4	-
. Female	32	-	-	-	-	-	-	-	-	-	-	-	-	1	4	7	2	6	12	-
Black Male	1	-	-	-	-	-	-	-	-	-	-	-	-	-	-	-	1	-	-	-
. Female	-	-	-	-	-	-	-	-	-	-	-	-	-	-	-	-	-	-	1	-
Hispanic Male	-	-	-	-	-	-	-	-	-	-	-	-	-	-	-	-	-	-	1	-
. Female	-	-	-	-	-	-	-	-	-	-	-	-	-	-	-	-	-	-	1	-
550-553,560 Hernia of abdominal cavity and intestinal obstruction																				
All Races Male	33	1	-	-	-	-	-	-	-	-	-	-	1	1	3	4	6	6	11	-
. Female	54	1	-	-	-	-	-	-	1	-	1	-	-	1	6	7	7	30	-	-
White Male	29	-	-	-	-	-	-	-	-	-	-	-	1	1	2	3	5	6	11	-
. Female	52	-	-	-	-	-	-	-	1	-	1	-	-	1	5	7	7	30	-	-
Black Male	4	1	-	-	-	-	-	-	-	-	-	-	-	-	1	1	1	-	-	-
. Female	2	1	-	-	-	-	-	-	-	-	-	-	-	-	-	1	-	-	-	-
Hispanic Male	1	-	-	-	-	-	-	-	-	-	-	-	1	-	-	-	-	-	-	-
. Female	-	-	-	-	-	-	-	-	-	-	-	-	-	-	-	-	-	-	1	-

TABLE 9 (Continued)

Connecticut Resident Deaths, 1994:
Age of Decedent by Cause of Death, Race, Hispanic Ethnicity¹ and Sex

Cause of Death (ICD 9th Revision)	TOTAL	AGE AT DEATH																	UNK	
		<5	5-9	10-14	15-19	20-24	25-29	30-34	35-39	40-44	45-49	50-54	55-59	60-64	65-69	70-74	75-79	80-84		85+
571 Chronic liver disease & cirrhosis																				
All Races Male	189	-	-	-	-	-	-	1	6	17	23	30	15	19	28	27	12	8	3	-
. Female	114	-	-	-	-	-	1	2	7	11	5	9	9	7	12	23	16	6	6	-
White Male	180	-	-	-	-	-	-	1	5	16	21	29	15	18	28	25	12	8	2	-
. Female	102	-	-	-	-	-	1	2	5	10	4	5	7	7	12	22	15	6	6	-
Black Male	9	-	-	-	-	-	-	-	1	1	2	1	-	1	-	2	-	-	1	-
. Female	11	-	-	-	-	-	-	-	2	-	1	4	2	-	-	1	1	-	-	-
Hispanic Male	13	-	-	-	-	-	-	-	-	2	3	1	2	1	1	1	2	-	-	-
. Female	7	-	-	-	-	-	1	-	1	-	1	1	-	-	1	1	-	1	-	-
580-589 Nephritis, nephrotic syndrome, nephrosis																				
All Races Male	161	2	-	-	-	-	-	3	2	2	2	6	5	11	13	16	28	24	47	-
. Female	153	-	-	-	-	-	-	-	4	2	1	3	3	8	8	18	25	26	55	-
White Male	145	1	-	-	-	-	-	2	1	-	1	4	5	9	10	14	27	24	47	-
. Female	132	-	-	-	-	-	-	-	3	1	1	3	3	4	6	15	20	24	52	-
Black Male	16	1	-	-	-	-	-	1	1	2	1	2	-	2	3	2	1	-	-	-
. Female	20	-	-	-	-	-	-	-	1	1	-	-	-	4	2	3	4	2	3	-
Hispanic Male	3	-	-	-	-	-	-	-	-	-	-	-	-	1	-	-	-	-	2	-
. Female	2	-	-	-	-	-	-	-	-	-	-	-	-	1	-	1	-	-	-	-
590 Infections of kidney																				
All Races Male	3	-	-	-	-	-	-	-	-	-	-	-	-	-	-	-	-	1	2	-
. Female	5	-	-	-	-	-	-	-	-	-	-	-	-	-	-	-	-	-	5	-
White Male	2	-	-	-	-	-	-	-	-	-	-	-	-	-	-	-	-	-	2	-
. Female	5	-	-	-	-	-	-	-	-	-	-	-	-	-	-	-	-	-	5	-
Black Male	1	-	-	-	-	-	-	-	-	-	-	-	-	-	-	-	-	1	-	-
. Female	-	-	-	-	-	-	-	-	-	-	-	-	-	-	-	-	-	-	1	-
Hispanic Male	-	-	-	-	-	-	-	-	-	-	-	-	-	-	-	-	-	-	1	-
. Female	-	-	-	-	-	-	-	-	-	-	-	-	-	-	-	-	-	-	1	-

TABLE 9 (Continued)

Connecticut Resident Deaths, 1994:
Age of Decedent by Cause of Death, Race, Hispanic Ethnicity¹ and Sex

Cause of Death (ICD 9th Revision)	TOTAL	AGE AT DEATH																	UNK		
		<5	5-9	10-14	15-19	20-24	25-29	30-34	35-39	40-44	45-49	50-54	55-59	60-64	65-69	70-74	75-79	80-84		85+	
600 Hyperplasia of prostate																					
All Races Male	4	-	-	-	-	-	-	-	-	-	-	-	-	-	-	-	-	2	-	2	-
Female	-	-	-	-	-	-	-	-	-	-	-	-	-	-	-	-	-	-	-	1	-
White Male	4	-	-	-	-	-	-	-	-	-	-	-	-	-	-	-	-	2	-	2	-
Female	-	-	-	-	-	-	-	-	-	-	-	-	-	-	-	-	-	-	-	1	-
Black Male	-	-	-	-	-	-	-	-	-	-	-	-	-	-	-	-	-	-	-	1	-
Female	-	-	-	-	-	-	-	-	-	-	-	-	-	-	-	-	-	-	-	1	-
Hispanic Male	-	-	-	-	-	-	-	-	-	-	-	-	-	-	-	-	-	-	-	1	-
Female	-	-	-	-	-	-	-	-	-	-	-	-	-	-	-	-	-	-	-	1	-
740-759 Congenital anomalies																					
All Races Male	76	39	3	3	2	2	-	1	1	2	-	2	2	3	1	2	1	6	6	-	
Female	72	46	1	-	2	-	1	-	3	1	-	2	2	-	2	4	2	2	4	-	
White Male	65	32	2	2	2	2	-	-	1	2	-	2	2	3	1	2	1	5	6	-	
Female	58	36	1	-	1	-	1	-	2	1	-	1	2	-	2	3	2	2	4	-	
Black Male	10	6	1	1	-	-	-	1	-	-	-	-	-	-	-	-	-	1	-	-	
Female	11	8	-	-	1	-	-	-	-	-	-	1	-	-	-	1	-	-	-	-	
Hispanic Male	3	2	-	-	1	-	-	-	-	-	-	-	-	-	-	-	-	-	-	-	
Female	5	5	-	-	-	-	-	-	-	-	-	-	-	-	-	-	-	-	-	-	
E800-E949 Unintentional injuries																					
All Races Male	654	11	7	13	36	51	63	63	63	68	42	19	23	17	24	33	31	38	52	-	
Female	350	8	1	7	19	15	13	17	20	11	12	9	8	9	17	27	38	36	83	-	
White Male	577	9	6	12	31	40	60	55	55	56	32	14	22	15	21	30	30	38	51	-	
Female	315	5	1	6	18	13	9	11	16	9	11	7	7	9	15	25	36	36	81	-	
Black Male	75	2	1	1	5	11	3	8	8	11	9	5	1	2	3	3	1	-	1	-	
Female	33	3	-	1	1	2	4	4	4	2	1	2	1	-	2	2	2	-	2	-	
Hispanic Male	45	1	1	-	3	1	8	6	9	10	1	2	1	-	1	1	-	-	-	-	
Female	14	2	-	2	2	1	1	2	2	1	-	1	-	-	-	-	-	-	-	-	

TABLE 9 (Continued)

Connecticut Resident Deaths, 1994:
Age of Decedent by Cause of Death, Race, Hispanic Ethnicity¹ and Sex

Cause of Death (ICD 9th Revision)	TOTAL	AGE AT DEATH																	UNK	
		<5	5-9	10-14	15-19	20-24	25-29	30-34	35-39	40-44	45-49	50-54	55-59	60-64	65-69	70-74	75-79	80-84		85+
E810-E825 Motor vehicle accidents																				
All Races Male	229	2	3	8	23	41	28	20	17	11	12	8	11	6	9	10	4	9	7	-
Female	99	2	-	5	14	10	6	8	5	3	4	4	3	5	4	8	10	4	4	-
White Male	204	2	3	8	21	33	27	17	14	10	10	7	10	5	8	10	3	9	7	-
Female	92	2	-	4	13	10	5	5	4	3	4	4	3	5	4	8	10	4	4	-
Black Male	25	-	-	-	2	8	1	3	3	1	2	1	1	1	1	-	1	-	-	-
Female	6	-	-	1	1	-	1	2	1	-	-	-	-	-	-	-	-	-	-	-
Hispanic Male	8	-	1	-	-	1	2	-	1	2	-	1	-	-	-	-	-	-	-	-
Female	6	1	-	1	1	-	1	1	-	-	-	1	-	-	-	-	-	-	-	-
E830,E832,E910 Drowning³																				
All Races Male	32	2	-	-	3	1	4	7	4	2	1	1	2	-	1	-	2	-	2	-
Female	7	-	-	1	2	1	-	1	-	1	-	-	-	-	-	1	-	-	-	-
White Male	25	2	-	-	2	-	3	6	3	1	-	1	2	-	1	-	2	-	2	-
Female	5	-	-	1	2	-	-	-	-	1	-	-	-	-	-	1	-	-	-	-
Black Male	6	-	-	-	1	1	1	1	1	-	1	-	-	-	-	-	-	-	-	-
Female	2	-	-	-	-	1	-	1	-	-	-	-	-	-	-	-	-	-	-	-
Hispanic Male	3	-	-	-	1	-	2	-	-	-	-	-	-	-	-	-	-	-	-	-
Female	1	-	-	1	-	-	-	-	-	-	-	-	-	-	-	-	-	-	-	-
E880-E888 Falls																				
All Races Male	86	-	-	-	1	2	2	1	4	4	4	4	4	4	4	8	5	16	23	-
Female	101	-	-	-	-	-	2	-	1	-	2	2	1	1	2	8	13	14	55	-
White Male	81	-	-	-	1	2	2	1	4	2	4	3	4	4	3	7	5	16	23	-
Female	97	-	-	-	-	-	-	-	1	-	2	2	1	1	1	8	12	14	55	-
Black Male	5	-	-	-	-	-	-	-	-	2	-	1	-	-	1	1	-	-	-	-
Female	4	-	-	-	-	-	2	-	-	-	-	-	-	-	1	-	1	-	-	-
Hispanic Male	5	-	-	-	-	-	-	-	-	1	-	1	1	-	1	1	-	-	-	-
Female	-	-	-	-	-	-	-	-	-	-	-	-	-	-	-	-	-	-	1	-

TABLE 9 (Continued)

Connecticut Resident Deaths, 1994:
Age of Decedent by Cause of Death, Race, Hispanic Ethnicity¹ and Sex

Cause of Death (ICD 9th Revision)	TOTAL	AGE AT DEATH																		
		<5	5-9	10-14	15-19	20-24	25-29	30-34	35-39	40-44	45-49	50-54	55-59	60-64	65-69	70-74	75-79	80-84	85+	UNK
E890 Residential fires																				
All Races Male	19	2	-	3	1	1	-	1	1	2	2	-	1	1	-	2	-	-	2	-
Female	18	2	-	-	2	1	1	-	2	-	1	1	1	1	-	1	1	2	2	-
White Male	16	2	-	2	1	1	-	1	1	2	1	-	1	1	-	1	-	-	2	-
Female	13	1	-	-	2	1	1	-	1	-	1	-	1	1	-	-	-	2	2	-
Black Male	3	-	-	1	-	-	-	-	-	-	1	-	-	-	-	1	-	-	-	-
Female	5	1	-	-	-	-	-	-	1	-	-	1	-	-	-	1	1	-	-	-
Hispanic Male	1	1	-	-	-	-	-	-	-	-	-	-	-	-	-	-	-	-	-	-
Female	1	-	-	-	-	1	-	-	-	-	-	-	-	-	-	-	-	-	-	-
E910 Accidental drowning & submersion																				
All Races Male	29	2	-	-	3	1	4	5	3	2	1	1	2	-	1	-	2	-	2	-
Female	7	-	-	1	2	1	-	1	-	1	-	-	-	-	-	1	-	-	-	-
White Male	22	2	-	-	2	-	3	4	2	1	-	1	2	-	1	-	2	-	2	-
Female	5	-	-	1	2	-	-	-	-	1	-	-	-	-	-	1	-	-	-	-
Black Male	6	-	-	-	1	1	1	1	1	-	1	-	-	-	-	-	-	-	-	-
Female	2	-	-	-	-	1	-	1	-	-	-	-	-	-	-	-	-	-	-	-
Hispanic Male	3	-	-	-	1	-	2	-	-	-	-	-	-	-	-	-	-	-	-	-
Female	1	-	-	1	-	-	-	-	-	-	-	-	-	-	-	-	-	-	-	-
E950-E959 Suicide and self-inflicted injury																				
All Races Male	249	-	-	3	16	25	28	32	23	20	15	10	14	16	9	7	10	10	11	-
Female	71	-	-	-	3	3	5	6	7	5	12	4	4	7	6	2	3	4	-	-
White Male	228	-	-	3	12	19	25	28	21	20	15	10	14	15	9	7	9	10	11	-
Female	68	-	-	-	2	3	4	6	6	5	12	4	4	7	6	2	3	4	-	-
Black Male	18	-	-	-	4	4	2	4	2	-	-	-	-	1	-	-	1	-	-	-
Female	3	-	-	-	1	-	1	-	1	-	-	-	-	-	-	-	-	-	-	-
Hispanic Male	17	-	-	-	2	3	2	3	3	3	-	-	-	1	-	-	-	-	-	-
Female	2	-	-	-	-	-	-	-	-	1	1	-	-	-	-	-	-	-	-	-

TABLE 9 (Continued)

Connecticut Resident Deaths, 1994:
Age of Decedent by Cause of Death, Race, Hispanic Ethnicity¹ and Sex

Cause of Death (ICD 9th Revision)	TOTAL	AGE AT DEATH																	UNK		
		<5	5-9	10-14	15-19	20-24	25-29	30-34	35-39	40-44	45-49	50-54	55-59	60-64	65-69	70-74	75-79	80-84		85+	
E960-E978 Homicide and legal inter- vention																					
All Races Male	157	2	-	1	34	41	29	17	8	8	6	4	3	1	2	1	-	-	-	-	
Female	51	5	1	1	6	5	7	10	4	3	1	1	-	-	1	4	-	1	-	1	
White Male	81	-	-	1	15	19	12	9	4	6	5	4	3	1	2	-	-	-	-	-	
Female	32	3	1	-	6	2	4	6	1	2	1	1	-	-	1	2	-	1	-	1	
Black Male	73	2	-	-	18	21	17	7	4	2	1	-	-	-	-	1	-	-	-	-	
Female	19	2	-	1	-	3	3	4	3	1	-	-	-	-	-	2	-	-	-	-	
Hispanic Male	47	-	-	1	13	10	8	5	1	3	3	1	2	-	-	-	-	-	-	-	
Female	9	2	1	-	1	1	1	1	2	-	-	-	-	-	-	-	-	-	-	-	

Notes: " - " Represents 0 events.

1. For conciseness, only the main components of race and ethnicity are displayed. Consequently, the component race counts given (white and black) may sum to less than the All Races total. Counts for those of Hispanic ethnicity are displayed; however, figures for the two other ethnicity components (non-Hispanic and unknown ethnicity) are not displayed.

2. This category includes "All other infectious and parasitic diseases" belonging to the following ICD-9 cause-of-death classifications:

- | | |
|--|---|
| 01 - 09 Intestinal infectious diseases | 90 - 99 Syphilis and other venereal diseases |
| 20 - 41 Zoonotic bacterial diseases and other bacterial diseases | 100 - 104 Other spirochetal diseases |
| 45 - 49 Poliomyelitis and other non-arthropod-borne viral diseases of central nervous system | 110 - 118 Mycoses |
| 50 - 57 Viral diseases accompanied by exanthema | 120 - 129 Helminthiases |
| 60 - 66 Arthropod-borne viral diseases | 130 - 136 Other infectious and parasitic diseases |
| 70 - 79 Other diseases due to viruses and chlamydiae | 137 - 139 Late effects of infectious and parasitic diseases |
| 80 - 88 Rickettsioses and other arthropod-borne diseases | |

3. This category includes deaths resulting from accidents to watercraft causing submersion and drowning (E830), other accidental submersion or drowning in water transport accidents (E832) and accidental drowning and submersion (E910).

TABLE 10

Connecticut Residents, 1994:
Five Leading Causes of Death¹ by Age and Sex

	BOTH SEXES				MALES				FEMALES			
	Age-Specific Percent				Age-Specific Percent				Age-Specific Percent			
	Number	Death	within		Number	Death	within		Number	Death	within	
	of	Rate ²	per	Age/Sex	of	Rate ²	per	Age/Sex	of	Rate ²	per	Age/Sex
Rank	Deaths	100,000	Group	Rank	Deaths	100,000	Group	Rank	Deaths	100,000	Group	
<hr/>												
<1 YEAR OLD ²												
<hr/>												
TOTAL, ALL CAUSES	--	364	7.9	100.0	--	193	8.3	100.0	--	171	7.6	100.0
740-759 Congenital anomalies	1	76	1.7	20.9	1	32	1.4	16.6	1	44	2.0	25.7
765 Disorders relating to short gestation and unspecified low birthweight	2	43	0.9	11.8	3	15	0.6	7.8	2	28	1.2	16.4
798.0 Sudden infant death syndrome	3	41	0.9	11.3	2	24	1.0	12.4	3	17	0.8	9.9
761 Fetus or newborn affected by maternal complications of pregnancy	4	23	0.5	6.3	3	15	0.6	7.8	4	8	0.4	4.7
762 Fetus or Newborn Affected by complications of placenta, cord or membranes	5	22	0.5	6.0	5	14	0.6	7.3	4	8	0.4	4.7

TABLE 10 (Continued)

Connecticut Residents, 1994:
Five Leading Causes of Death¹ by Age and Sex

	BOTH SEXES				MALES				FEMALES			
	Age-Specific Percent				Age-Specific Percent				Age-Specific Percent			
	Number	Death	within		Number	Death	within		Number	Death	within	
	of	Rate ²	per	Age/Sex	of	Rate ²	per	Age/Sex	of	Rate ²	per	Age/Sex
Rank	Deaths	100,000	Group	Rank	Deaths	100,000	Group	Rank	Deaths	100,000	Group	
1-4 YEARS OLD												
TOTAL, ALL CAUSES	--	54	29.1	100.0	--	32	33.6	100.0	--	22	24.4	100.0
E800-E949 Unintentional injuries	1	12	6.5	22.2	1	7	7.3	21.9	1	5	5.5	22.7
E810-E825 Motor vehicle accidents		4	2.2	7.4		2	2.1	6.3		2	2.2	9.1
E830,E832,E910 Drowning		2	1.1	3.7		2	2.1	6.3				
E890 Residential fires		4	2.2	7.4		2	2.1	6.3		2	2.2	9.1
740-759 Congenital anomalies	2	9	4.8	16.7	1	7	7.3	21.9	3	2	2.2	9.1
140-208 Malignant neoplasms	3	6	3.2	11.1	5	2	2.1	6.3	2	4	4.4	18.2
191-192 Brain cancer & cancer of other and unspecified parts of the nervous system		1	0.5	1.9						1	1.1	4.5
204-208 Leukemia		3	1.6	5.6		1	1.0	3.1		2	2.2	9.1
42-44 Human immunodeficiency virus (HIV) infection	4	5	2.7	9.3	3	3	3.1	9.4	3	2	2.2	9.1
210-239 Benign neoplasms, carcinoma in situ and neoplasm of unspecified nature	5	4	2.2	7.4	5	2	2.1	6.3	3	2	2.2	9.1
390-398,402,404-429 Diseases of the heart		(3)			3	3	3.1	9.4				
E960-E978 Homicide and legal intervention		(3)				(1)			3	2	2.2	9.1

TABLE 10 (Continued)

Connecticut Residents, 1994:
Five Leading Causes of Death¹ by Age and Sex

	BOTH SEXES				MALES				FEMALES			
	Rank	Deaths	Rate ² per 100,000	within Age/Sex Group	Rank	Deaths	Rate ² per 100,000	within Age/Sex Group	Rank	Deaths	Rate ² per 100,000	within Age/Sex Group
5-9 YEARS OLD												
TOTAL, ALL CAUSES	--	33	14.4	100.0	--	21	17.9	100.0	--	12	10.8	100.0
E800-E949 Unintentional injuries	1	8	3.5	24.2	1	7	6.0	33.3	4	1	0.9	8.3
E810-E825 Motor vehicle accidents		3	1.3	9.1		3	2.6	14.3				
140-208 Malignant neoplasms	2	6	2.6	18.2	2	4	3.4	19.0	1	2	1.8	16.7
191-192 Brain cancer & cancer of other and unspecified parts of the nervous system		1	0.4	3.0						1	0.9	8.3
204-208 Leukemia		2	0.9	6.1		1	0.9	4.8		1	0.9	8.3
740-759 Congenital anomalies	3	4	1.7	12.1	3	3	2.6	14.3	4	1	0.9	8.3
All other infections and parasitic diseases	4	3	1.3	9.1	5	1	0.9	4.8	1	2	1.8	16.7
38 Septicemia	5	2	0.9	6.1					1	2	1.8	16.7
42-44 Human immunodeficiency virus (HIV) infection	5	2	0.9	6.1	4	2	1.7	9.5				
210-239 Benign neoplasms, carcinoma in situ and neoplasm of unspecified nature		(1)							4	1	0.9	8.3
280-285 Anemias		(1)							4	1	0.9	8.3
390-398,402,404-429 Diseases of the heart		(1)			5	1	0.9	4.8				
480-487 Pneumonia and influenza		(1)			5	1	0.9	4.8				
480-486 Pneumonia		(1)				1	0.9	4.8				
E960-E978 Homicide and legal intervention		(1)							4	1	0.9	8.3

TABLE 10 (Continued)

Connecticut Residents, 1994:
Five Leading Causes of Death¹ by Age and Sex

	BOTH SEXES				MALES				FEMALES			
	Rank	Number of Deaths	Rate ² per 100,000	Percent within Age/Sex Group	Rank	Number of Deaths	Rate ² per 100,000	Percent within Age/Sex Group	Rank	Number of Deaths	Rate ² per 100,000	Percent within Age/Sex Group
10-14 YEARS OLD												
TOTAL, ALL CAUSES	--	61	29.0	100.0	--	39	36.4	100.0	--	22	21.3	100.0
E800-E949 Unintentional injuries	1	20	9.5	32.8	1	13	12.1	33.3	1	7	6.8	31.8
E810-E825 Motor vehicle accidents		13	6.2	21.3		8	7.5	20.5		5	4.9	22.7
E830,E832,E910 Drowning		1	0.5	1.6						1	1.0	4.5
E890 Residential fires		3	1.4	4.9		3	2.8	7.7				
140-208 Malignant neoplasms	2	6	2.9	9.8	2	5	4.7	12.8	5	1	1.0	4.5
191-192 Brain cancer & cancer of other and unspecified parts of the nervous system		1	0.5	1.6		1	0.9	2.6				
204-208 Leukemia		3	1.4	4.9		2	1.9	5.1		1	1.0	4.5
42-44 Human immunodeficiency virus (HIV) infection	3	3	1.4	4.9	5	1	0.9	2.6	2	2	1.9	9.1
280-285 Anemias	3	3	1.4	4.9	5	1	0.9	2.6	2	2	1.9	9.1
390-398,402,404-429 Diseases of the heart	3	3	1.4	4.9	5	1	0.9	2.6	2	2	1.9	9.1
740-759 Congenital anomalies	3	3	1.4	4.9	3	3	2.8	7.7				
E950-E959 Suicide and self-inflicted injury	3	3	1.4	4.9	3	3	2.8	7.7				
38 Septicemia		(1)							5	1	1.0	4.5
210-239 Benign neoplasms, carcinoma in situ and neoplasm of unspecified nature		(1)							5	1	1.0	4.5
250 Diabetes mellitus		(1)			5	1	0.9	2.6				
320-322 Meningitis		(1)			5	1	0.9	2.6				
490-496 Chronic obstructive pulmonary disease		(1)			5	1	0.9	2.6				
E960-E978 Homicide and legal intervention		(2)			5	1	0.9	2.6	5	1	1.0	4.5

TABLE 10 (Continued)

Connecticut Residents, 1994:
Five Leading Causes of Death¹ by Age and Sex

	BOTH SEXES				MALES				FEMALES			
	Rank	Number of Deaths	Death Rate ² per 100,000	Percent within Age/Sex Group	Rank	Number of Deaths	Death Rate ² per 100,000	Percent within Age/Sex Group	Rank	Number of Deaths	Death Rate ² per 100,000	Percent within Age/Sex Group
15-19 YEARS OLD												
TOTAL, ALL CAUSES	--	143	74.3	100.0	--	99	100.2	100.0	--	44	47.0	100.0
E800-E949 Unintentional injuries	1	55	28.6	38.5	1	36	36.4	36.4	1	19	20.3	43.2
E810-E825 Motor vehicle accidents		37	19.2	25.9		23	23.3	23.2		14	15.0	31.8
E830,E832,E910 Drowning		5	2.6	3.5		3	3.0	3.0		2	2.1	4.5
E880-E888 Falls		1	0.5	0.7		1	1.0	1.0				
E890 Residential fires		3	1.6	2.1		1	1.0	1.0		2	2.1	4.5
E960-E978 Homicide and legal intervention	2	40	20.8	28.0	2	34	34.4	34.3	2	6	6.4	13.6
E950-E959 Suicide and self-inflicted injury	3	19	9.9	13.3	3	16	16.2	16.2	4	3	3.2	6.8
140-208 Malignant neoplasms	4	6	3.1	4.2	5	2	2.0	2.0	3	4	4.3	9.1
191-192 Brain cancer & cancer of other and unspecified parts of the nervous system		1	0.5	0.7						1	1.1	2.3
204-208 Leukemia		1	0.5	0.7		1	1.0	1.0				
390-398,402,404-429 Diseases of the heart	5	5	2.6	3.5	4	3	3.0	3.0	5	2	2.1	4.5
390-398 Rheumatic fever and rheumatic heart disease		1	0.5	0.7						1	1.1	2.3
740-759 Congenital anomalies		(4)			5	2	2.0	2.0	5	2	2.1	4.5

TABLE 10 (Continued)

Connecticut Residents, 1994:
Five Leading Causes of Death¹ by Age and Sex

	BOTH SEXES				MALES				FEMALES			
	Age-Specific Percent				Age-Specific Percent				Age-Specific Percent			
	Number	Death	within		Number	Death	within		Number	Death	within	
	of	Rate ²	per	Age/Sex	of	Rate ²	per	Age/Sex	of	Rate ²	per	Age/Sex
Rank	Deaths	100,000	Group	Rank	Deaths	100,000	Group	Rank	Deaths	100,000	Group	

20-24 YEARS OLD												

TOTAL, ALL CAUSES	--	195	94.4	100.0	--	151	144.5	100.0	--	44	43.1	100.0
E800-E949 Unintentional injuries	1	66	31.9	33.8	1	51	48.8	33.8	1	15	14.7	34.1
E810-E825 Motor vehicle accidents		51	24.7	26.2		41	39.2	27.2		10	9.8	22.7
E830,E832,E910 Drowning		2	1.0	1.0		1	1.0	0.7		1	1.0	2.3
E880-E888 Falls		2	1.0	1.0		2	1.9	1.3				
E890 Residential fires		2	1.0	1.0		1	1.0	0.7		1	1.0	2.3
E960-E978 Homicide and legal intervention	2	46	22.3	23.6	2	41	39.2	27.2	3	5	4.9	11.4
E950-E959 Suicide and self-inflicted injury	3	28	13.6	14.4	3	25	23.9	16.6	5	3	2.9	6.8
140-208 Malignant neoplasms	4	18	8.7	9.2	4	9	8.6	6.0	2	9	8.8	20.5
183 Ovarian cancer		1	0.5	0.5						1	1.0	2.3
188 Bladder cancer		1	0.5	0.5						1	1.0	2.3
191-192 Brain cancer & cancer of other and unspecified												
parts of the nervous system		2	1.0	1.0		2	1.9	1.3				
204-208 Leukemia		6	2.9	3.1		2	1.9	1.3		4	3.9	9.1
390-398,402,404-429 Diseases of the heart	5	6	2.9	3.1	(2)				4	4	3.9	9.1
390-398 Rheumatic fever and rheumatic heart disease		1	0.5	0.5						1	1.0	2.3
410-414 Ischemic heart disease		1	0.5	0.5						1	1.0	2.3
42-44 Human immunodeficiency virus (HIV) infection	5	6	2.9	3.1	5	3	2.9	2.0	5	3	2.9	6.8

TABLE 10 (Continued)

Connecticut Residents, 1994:
Five Leading Causes of Death¹ by Age and Sex

	BOTH SEXES				MALES				FEMALES			
	Rank	Deaths	Rate ² per 100,000	within Age/Sex Group	Rank	Deaths	Rate ² per 100,000	within Age/Sex Group	Rank	Deaths	Rate ² per 100,000	within Age/Sex Group

25-34 YEARS OLD												

TOTAL, ALL CAUSES	--	682	128.5	100.0	--	488	184.5	100.0	--	194	72.9	100.0
E800-E949 Unintentional injuries	1	156	29.4	22.9	1	126	47.6	25.8	2	30	11.3	15.5
E810-E825 Motor vehicle accidents		62	11.7	9.1		48	18.1	9.8		14	5.3	7.2
E830,E832,E910 Drowning		12	2.3	1.8		11	4.2	2.3		1	0.4	0.5
E880-E888 Falls		5	0.9	0.7		3	1.1	0.6		2	0.8	1.0
E890 Residential fires		2	0.4	0.3		1	0.4	0.2		1	0.4	0.5
42-44 Human immunodeficiency virus (HIV) infection	2	151	28.5	22.1	2	112	42.3	23.0	1	39	14.7	20.1
E950-E959 Suicide and self-inflicted injury	3	71	13.4	10.4	3	60	22.7	12.3	(11)			
E960-E978 Homicide and legal intervention	4	63	11.9	9.2	4	46	17.4	9.4	5	17	6.4	8.8
140-208 Malignant neoplasms	5	53	10.0	7.8	5	31	11.7	6.4	3	22	8.3	11.3
153-154 Colorectal cancer		2	0.4	0.3		2	0.8	0.4				
162 Lung cancer		4	0.8	0.6		2	0.8	0.4		2	0.8	1.0
174 Female breast cancer		4	0.8	0.6						4	1.5	2.1
180 Cervical cancer		2	0.4	0.3						2	0.8	1.0
185 Prostate cancer		1	0.2	0.1		1	0.4	0.2				
191-192 Brain cancer & cancer of other and unspecified parts of the nervous system		4	0.8	0.6		2	0.8	0.4		2	0.8	1.0
204-208 Leukemia		7	1.3	1.0		6	2.3	1.2		1	0.4	0.5
390-398,402,404-429 Diseases of the heart		(50)				(29)			4	21	7.9	10.8
402 Hypertensive heart disease		(4)				(3)				1	0.4	0.5
410-414 Ischemic heart disease		(10)				(8)				2	0.8	1.0

TABLE 10 (Continued)

Connecticut Residents, 1994:
Five Leading Causes of Death¹ by Age and Sex

	BOTH SEXES				MALES				FEMALES				
	Rank	Number of Deaths	Rate ² per 100,000	Percent within Age/Sex Group	Rank	Number of Deaths	Rate ² per 100,000	Percent within Age/Sex Group	Rank	Number of Deaths	Rate ² per 100,000	Percent within Age/Sex Group	
35-44 YEARS OLD													
TOTAL, ALL CAUSES	--	1,182	219.5	100.0	--	780	294.6	100.0	--	402	146.9	100.0	
42-44 Human immunodeficiency virus (HIV) infection	1	244	45.3	20.6	1	186	70.2	23.8	2	58	21.2	14.4	
140-208 Malignant neoplasms	2	200	37.1	16.9	4	83	31.3	10.6	1	117	42.8	29.1	
153-154 Colorectal cancer		10	1.9	0.8		3	1.1	0.4		7	2.6	1.7	
157 Pancreatic cancer		6	1.1	0.5		5	1.9	0.6		1	0.4	0.2	
162 Lung cancer		37	6.9	3.1		14	5.3	1.8		23	8.4	5.7	
174 Female breast cancer		40	7.4	3.4						40	14.6	10.0	
180 Cervical cancer		7	1.3	0.6						7	2.6	1.7	
183 Ovarian cancer		3	0.6	0.3						3	1.1	0.7	
191-192 Brain cancer & cancer of other and unspecified parts of the nervous system		12	2.2	1.0		8	3.0	1.0		4	1.5	1.0	
204-208 Leukemia		14	2.6	1.2		7	2.6	0.9		7	2.6	1.7	
E800-E949 Unintentional injuries	3	162	30.1	13.7	2	131	49.5	16.8	4	31	11.3	7.7	
E810-E825 Motor vehicle accidents		36	6.7	3.0		28	10.6	3.6		8	2.9	2.0	
E830,E832,E910 Drowning		7	1.3	0.6		6	2.3	0.8		1	0.4	0.2	
E880-E888 Falls		9	1.7	0.8		8	3.0	1.0		1	0.4	0.2	
E890 Residential fires		5	0.9	0.4		3	1.1	0.4		2	0.7	0.5	
390-398,402,404-429 Diseases of the heart	4	151	28.0	12.8	3	103	38.9	13.2	3	48	17.5	11.9	
390-398 Rheumatic fever and rheumatic heart disease		6	1.1	0.5		4	1.5	0.5		2	0.7	0.5	
402 Hypertensive heart disease		12	2.2	1.0		8	3.0	1.0		4	1.5	1.0	
410-414 Ischemic heart disease		59	11.0	5.0		42	15.9	5.4		17	6.2	4.2	
E950-E959 Suicide and self-inflicted injury	5	55	10.2	4.7	5	43	16.2	5.5		(12)			
571 Chronic liver disease and cirrhosis		(41)				(23)				5	18	6.6	4.5

TABLE 10 (Continued)

Connecticut Residents, 1994:
Five Leading Causes of Death¹ by Age and Sex

	BOTH SEXES				MALES				FEMALES			
	Age-Specific Percent				Age-Specific Percent				Age-Specific Percent			
	Number	Death	within		Number	Death	within		Number	Death	within	
	of	Rate ²	per	Age/Sex	of	Rate ²	per	Age/Sex	of	Rate ²	per	Age/Sex
Rank	Deaths	100,000	Group	Rank	Deaths	100,000	Group	Rank	Deaths	100,000	Group	
45-54 YEARS OLD												
TOTAL, ALL CAUSES	--	1,660	413.7	100.0	--	1,050	536.7	100.0	--	610	296.7	100.0
140-208 Malignant neoplasms	1	572	142.6	34.5	2	278	142.1	26.5	1	294	143.0	48.2
153-154 Colorectal cancer		48	12.0	2.9		32	16.4	3.0		16	7.8	2.6
157 Pancreatic cancer		29	7.2	1.7		20	10.2	1.9		9	4.4	1.5
162 Lung cancer		144	35.9	8.7		73	37.3	7.0		71	34.5	11.6
174 Female breast cancer		78	19.4	4.7						78	37.9	12.8
180 Cervical cancer		12	3.0	0.7						12	5.8	2.0
182 Endometrial cancer		2	0.5	0.1						2	1.0	0.3
183 Ovarian cancer		26	6.5	1.6						26	12.6	4.3
185 Prostate cancer		4	1.0	0.2		4	2.0	0.4				
188 Bladder cancer		8	2.0	0.5		4	2.0	0.4		4	1.9	0.7
191-192 Brain cancer & cancer of other and unspecified parts of the nervous system		22	5.5	1.3		13	6.6	1.2		9	4.4	1.5
204-208 Leukemia		6	1.5	0.4		4	2.0	0.4		2	1.0	0.3
390-398,402,404-429 Diseases of the heart	2	397	98.9	23.9	1	302	154.4	28.8	2	95	46.2	15.6
390-398 Rheumatic fever and rheumatic heart disease		7	1.7	0.4		3	1.5	0.3		4	1.9	0.7
402 Hypertensive heart disease		18	4.5	1.1		14	7.2	1.3		4	1.9	0.7
410-414 Ischemic heart disease		208	51.8	12.5		165	84.3	15.7		43	20.9	7.0
42-44 Human immunodeficiency virus (HIV) infection	3	105	26.2	6.3	3	91	46.5	8.7		(14)		
E800-E949 Unintentional injuries	4	82	20.4	4.9	4	61	31.2	5.8	4	21	10.2	3.4
E810-E825 Motor vehicle accidents		28	7.0	1.7		20	10.2	1.9		8	3.9	1.3
E830,E832,E910 Drowning		2	0.5	0.1		2	1.0	0.2				
E880-E888 Falls		12	3.0	0.7		8	4.1	0.8		4	1.9	0.7
E890 Residential fires		4	1.0	0.2		2	1.0	0.2		2	1.0	0.3
571 Chronic liver disease and cirrhosis	5	67	16.7	4.0	5	53	27.1	5.0		(14)		
250 Diabetes mellitus		(45)				(27)			5	18	8.8	3.0
430-438 Cerebrovascular disease		(65)				(42)			3	23	11.2	3.8

TABLE 10 (Continued)

Connecticut Residents, 1994:
Five Leading Causes of Death¹ by Age and Sex

	BOTH SEXES				MALES				FEMALES			
	Rank	Number of Deaths	Rate ² per 100,000	Percent within Age/Sex Group	Rank	Number of Deaths	Rate ² per 100,000	Percent within Age/Sex Group	Rank	Number of Deaths	Rate ² per 100,000	Percent within Age/Sex Group
55-64 YEARS OLD												
TOTAL, ALL CAUSES	--	2,608	964.1	100.0	--	1,585	1,220.4	100.0	--	1,023	727.4	100.0
140-208 Malignant neoplasms	1	1,032	381.5	39.6	1	578	445.1	36.5	1	454	322.8	44.4
153-154 Colorectal cancer		93	34.4	3.6		63	48.5	4.0		30	21.3	2.9
157 Pancreatic cancer		52	19.2	2.0		33	25.4	2.1		19	13.5	1.9
162 Lung cancer		336	124.2	12.9		210	161.7	13.2		126	89.6	12.3
174 Female breast cancer		100	37.0	3.8						100	71.1	9.8
180 Cervical cancer		10	3.7	0.4						10	7.1	1.0
182 Endometrial cancer		5	1.8	0.2						5	3.6	0.5
183 Ovarian cancer		27	10.0	1.0						27	19.2	2.6
185 Prostate cancer		18	6.7	0.7		18	13.9	1.1				
188 Bladder cancer		10	3.7	0.4		5	3.8	0.3		5	3.6	0.5
191-192 Brain cancer & cancer of other and unspecified parts of the nervous system		24	8.9	0.9		13	10.0	0.8		11	7.8	1.1
204-208 Leukemia		36	13.3	1.4		17	13.1	1.1		19	13.5	1.9
390-398,402,404-429 Diseases of the heart	2	781	288.7	29.9	2	534	411.2	33.7	2	247	175.6	24.1
390-398 Rheumatic fever and rheumatic heart disease		13	4.8	0.5		4	3.1	0.3		9	6.4	0.9
402 Hypertensive heart disease		28	10.4	1.1		22	16.9	1.4		6	4.3	0.6
404 Hypertensive heart and renal disease		1	0.4	0.0		1	0.8	0.1				
410-414 Ischemic heart disease		417	154.2	16.0		298	229.5	18.8		119	84.6	11.6
430-438 Cerebrovascular disease	3	99	36.6	3.8	3	56	43.1	3.5	4	43	30.6	4.2
490-496 Chronic obstructive pulmonary disease	4	88	32.5	3.4	4	43	33.1	2.7	3	45	32.0	4.4
250 Diabetes mellitus	5	66	24.4	2.5		(37)			5	29	20.6	2.8
E800-E949 Unintentional injuries		(57)			5	40	30.8	2.5		(17)		
E810-E825 Motor vehicle accidents		(25)				17	13.1	1.1		(8)		
E830,E832,E910 Drowning		(2)				2	1.5	0.1				
E880-E888 Falls		(10)				8	6.2	0.5		(2)		
E890 Residential fires		(4)				2	1.5	0.1		(2)		

TABLE 10 (Continued)

Connecticut Residents, 1994:
Five Leading Causes of Death¹ by Age and Sex

	BOTH SEXES				MALES				FEMALES			
	Age-				Age-				Age-			
	Specific Percent				Specific Percent				Specific Percent			
	Number	Death	within		Number	Death	within		Number	Death	within	
of	Rate ²	per	Age/Sex	of	Rate ²	per	Age/Sex	of	Rate ²	per	Age/Sex	
Rank	Deaths	100,000	Group	Rank	Deaths	100,000	Group	Rank	Deaths	100,000	Group	
65-74 YEARS OLD												
TOTAL, ALL CAUSES	--	6,004	2,376.3	100.0	--	3,414	3,060.6	100.0	--	2,590	1,835.3	100.0
140-208 Malignant neoplasms	1	2,221	879.0	37.0	1	1,225	1,098.2	35.9	1	996	705.8	38.5
153-154 Colorectal cancer		236	93.4	3.9		141	126.4	4.1		95	67.3	3.7
157 Pancreatic cancer		140	55.4	2.3		78	69.9	2.3		62	43.9	2.4
162 Lung cancer		668	264.4	11.1		386	346.0	11.3		282	199.8	10.9
174 Female breast cancer		171	67.7	2.8						171	121.2	6.6
180 Cervical cancer		6	2.4	0.1						6	4.3	0.2
182 Endometrial cancer		16	6.3	0.3						16	11.3	0.6
183 Ovarian cancer		46	18.2	0.8						46	32.6	1.8
185 Prostate cancer		121	47.9	2.0		121	108.5	3.5				
188 Bladder cancer		54	21.4	0.9		37	33.2	1.1		17	12.0	0.7
191-192 Brain cancer & cancer of other and unspecified parts of the nervous system		43	17.0	0.7		20	17.9	0.6		23	16.3	0.9
204-208 Leukemia		82	32.5	1.4		47	42.1	1.4		35	24.8	1.4
390-398,402,404-429 Diseases of the heart	2	1,888	747.2	31.4	2	1,179	1,057.0	34.5	2	709	502.4	27.4
390-398 Rheumatic fever and rheumatic heart disease		14	5.5	0.2		5	4.5	0.1		9	6.4	0.3
402 Hypertensive heart disease		52	20.6	0.9		32	28.7	0.9		20	14.2	0.8
404 Hypertensive heart and renal disease		2	0.8	0.0		2	1.8	0.1				
410-414 Ischemic heart disease		1,116	441.7	18.6		727	651.8	21.3		389	275.7	15.0
490-496 Chronic obstructive pulmonary disease	3	309	122.3	5.1	3	147	131.8	4.3	3	162	114.8	6.3
430-438 Cerebrovascular disease	4	267	105.7	4.4	4	139	124.6	4.1	4	128	90.7	4.9
250 Diabetes mellitus	5	172	68.1	2.9		(76)			5	96	68.0	3.7
480-487 Pneumonia and influenza		(121)			5	79	70.8	2.3		(42)		
480-486 Pneumonia		(121)				79	70.8	2.3		(42)		

TABLE 10 (Continued)

Connecticut Residents, 1994:
Five Leading Causes of Death¹ by Age and Sex

	BOTH SEXES				MALES				FEMALES			
	Age-Specific Percent				Age-Specific Percent				Age-Specific Percent			
	Number	Death	within		Number	Death	within		Number	Death	within	
	of	Rate ²	per	Age/Sex	of	Rate ²	per	Age/Sex	of	Rate ²	per	Age/Sex
Rank	Deaths	100,000	Group	Rank	Deaths	100,000	Group	Rank	Deaths	100,000	Group	
75-84 YEARS OLD												
TOTAL, ALL CAUSES	--	8,538	5,359.7	100.0	--	4,102	6,786.7	100.0	--	4,436	4,487.3	100.0
390-398,402,404-429 Diseases of the heart	1	3,016	1,893.3	35.3	1	1,446	2,392.4	35.3	1	1,570	1,588.2	35.4
390-398 Rheumatic fever and rheumatic heart disease		34	21.3	0.4		4	6.6	0.1		30	30.3	0.7
402 Hypertensive heart disease		61	38.3	0.7		21	34.7	0.5		40	40.5	0.9
404 Hypertensive heart and renal disease		11	6.9	0.1		5	8.3	0.1		6	6.1	0.1
410-414 Ischemic heart disease		1,862	1,168.9	21.8		902	1,492.3	22.0		960	971.1	21.6
140-208 Malignant neoplasms	2	2,095	1,315.1	24.5	2	1,061	1,755.4	25.9	2	1,034	1,046.0	23.3
153-154 Colorectal cancer		262	164.5	3.1		120	198.5	2.9		142	143.6	3.2
157 Pancreatic cancer		117	73.4	1.4		49	81.1	1.2		68	68.8	1.5
162 Lung cancer		528	331.5	6.2		311	514.5	7.6		217	219.5	4.9
174 Female breast cancer		132	82.9	1.5						132	133.5	3.0
180 Cervical cancer		6	3.8	0.1						6	6.1	0.1
182 Endometrial cancer		19	11.9	0.2						19	19.2	0.4
183 Ovarian cancer		51	32.0	0.6						51	51.6	1.1
185 Prostate cancer		188	118.0	2.2		188	311.0	4.6				
188 Bladder cancer		53	33.3	0.6		35	57.9	0.9		18	18.2	0.4
191-192 Brain cancer & cancer of other and unspecified parts of the nervous system		39	24.5	0.5		18	29.8	0.4		21	21.2	0.5
204-208 Leukemia		70	43.9	0.8		29	48.0	0.7		41	41.5	0.9
430-438 Cerebrovascular disease	3	658	413.1	7.7	3	276	456.6	6.7	3	382	386.4	8.6
490-496 Chronic obstructive pulmonary disease	4	466	292.5	5.5	4	230	380.5	5.6	4	236	238.7	5.3
480-487 Pneumonia and influenza	5	393	246.7	4.6	5	195	322.6	4.8	5	198	200.3	4.5
480-486 Pneumonia		392	246.1	4.6		195	322.6	4.8		197	199.3	4.4
487 Influenza		1	0.6	0.0						1	1.0	0.0

TABLE 10 (Continued)

Connecticut Residents, 1994:
Five Leading Causes of Death¹ by Age and Sex

	BOTH SEXES				MALES				FEMALES			
	Rank	Deaths	Rate ² per 100,000	Percent within Age/Sex Group	Rank	Deaths	Rate ² per 100,000	Percent within Age/Sex Group	Rank	Deaths	Rate ² per 100,000	Percent within Age/Sex Group
85+ YEARS OLD												
TOTAL, ALL CAUSES	--	7,717	14,594.2	100.0	--	2,391	17,244.9	100.0	--	5,326	13,652.2	100.0
390-398,402,404-429 Diseases of the heart	1	3,405	6,439.5	44.1	1	997	7,190.8	41.7	1	2,408	6,172.5	45.2
390-398 Rheumatic fever and rheumatic heart disease		18	34.0	0.2		4	28.8	0.2		14	35.9	0.3
402 Hypertensive heart disease		68	128.6	0.9		14	101.0	0.6		54	138.4	1.0
404 Hypertensive heart and renal disease		8	15.1	0.1		2	14.4	0.1		6	15.4	0.1
410-414 Ischemic heart disease		2,010	3,801.3	26.0		594	4,284.2	24.8		1,416	3,629.7	26.6
140-208 Malignant neoplasms	2	913	1,726.6	11.8	2	380	2,740.7	15.9	2	533	1,366.2	10.0
153-154 Colorectal cancer		178	336.6	2.3		63	454.4	2.6		115	294.8	2.2
157 Pancreatic cancer		51	96.5	0.7		14	101.0	0.6		37	94.8	0.7
162 Lung cancer		136	257.2	1.8		77	555.4	3.2		59	151.2	1.1
174 Female breast cancer		73	138.1	0.9						73	187.1	1.4
180 Cervical cancer		1	1.9	0.0						1	2.6	0.0
182 Endometrial cancer		4	7.6	0.1						4	10.3	0.1
183 Ovarian cancer		23	43.5	0.3						23	59.0	0.4
185 Prostate cancer		91	172.1	1.2		91	656.3	3.8				
188 Bladder cancer		30	56.7	0.4		21	151.5	0.9		9	23.1	0.2
191-192 Brain cancer & cancer of other and unspecified parts of the nervous system		6	11.3	0.1		3	21.6	0.1		3	7.7	0.1
204-208 Leukemia		41	77.5	0.5		16	115.4	0.7		25	64.1	0.5
430-438 Cerebrovascular disease	3	694	1,312.5	9.0	4	167	1,204.5	7.0	3	527	1,350.9	9.9
480-487 Pneumonia and influenza	4	544	1,028.8	7.0	3	180	1,298.2	7.5	4	364	933.0	6.8
480-486 Pneumonia		540	1,021.2	7.0		176	1,269.4	7.4		364	933.0	6.8
487 Influenza		4	7.6	0.1		4	28.8	0.2				
490-496 Chronic obstructive pulmonary disease	5	276	522.0	3.6	5	123	887.1	5.1	5	153	392.2	2.9

TABLE 10 (Continued)

Connecticut Residents, 1994:
Five Leading Causes of Death¹ by Age and Sex

	BOTH SEXES				MALES				FEMALES			
	Rank	Number of Deaths	Crude Death Rate ² per 100,000	Percent within Age/Sex Group	Rank	Number of Deaths	Crude Death Rate ² per 100,000	Percent within Age/Sex Group	Rank	Number of Deaths	Crude Death Rate ² per 100,000	Percent within Age/Sex Group
TOTAL-ALL AGES												
TOTAL, ALL CAUSES	--	29,242 ²	892.8	100.0	--	14,345	903.8	100.0	--	14,896	882.4	100.0
390-398,402,404-429 Diseases of the heart	1	9,715	296.6	33.2	1	4,606	290.2	32.1	1	5,109	302.7	34.3
390-398 Rheumatic fever and rheumatic heart disease		94	2.9	0.3		24	1.5	0.2		70	4.1	0.5
402 Hypertensive heart disease		243	7.4	0.8		114	7.2	0.8		129	7.6	0.9
404 Hypertensive heart and renal disease		22	0.7	0.1		10	0.6	0.1		12	0.7	0.1
410-414 Ischemic heart disease		5,683	173.5	19.4		2,736	172.4	19.1		2,947	174.6	19.8
140-208 Malignant neoplasms	2	7,128	217.6	24.4	2	3,658	230.5	25.5	2	3,470	205.6	23.3
153-154 Colorectal cancer		829	25.3	2.8		424	26.7	3.0		405	24.0	2.7
157 Pancreatic cancer		395	12.1	1.4		199	12.5	1.4		196	11.6	1.3
162 Lung cancer		1,853	56.6	6.3		1,073	67.6	7.5		780	46.2	5.2
174 Female breast cancer		598	18.3	2.0						598	35.4	4.0
180 Cervical cancer		44	1.3	0.2						44	2.6	0.3
182 Endometrial cancer		46	1.4	0.2						46	2.7	0.3
183 Ovarian cancer		177	5.4	0.6						177	10.5	1.2
185 Prostate cancer		423	12.9	1.4		423	26.7	2.9				
188 Bladder cancer		156	4.8	0.5		102	6.4	0.7		54	3.2	0.4
191-192 Brain cancer & cancer of other and unspecified parts of the nervous system		156	4.8	0.5		80	5.0	0.6		76	4.5	0.5
204-208 Leukemia		271	8.3	0.9		133	8.4	0.9		138	8.2	0.9
430-438 Cerebrovascular disease	3	1,825	55.7	6.2	3	705	44.4	4.9	3	1,120	66.3	7.5
490-496 Chronic obstructive pulmonary disease	4	1,183	36.1	4.0	5	564	35.5	3.9	5	619	36.7	4.2
480-487 Pneumonia and influenza	5	1,170	35.7	4.0		(526)			4	644	38.1	4.3
480-486 Pneumonia		1,165	35.6	4.0		(522)				643	38.1	4.3
487 Influenza		5	0.2	0.0		4	0.3	0.0		1	0.1	0.0
E800-E949 Unintentional injuries		(1,004)			4	654	41.2	4.6		(350)		
E810-E825 Motor vehicle accidents		(328)				229	14.4	1.6		(99)		
E830,E832,E910 Drowning		(39)				32	2.0	0.2		(7)		
E880-E888 Falls		(187)				86	5.4	0.6		(101)		
E890 Residential fires		(37)				19	1.2	0.1		(18)		

TABLE 10 (Continued)

Connecticut Residents, 1994:
Five Leading Causes of Death¹ by Age and Sex

Notes: 1 The leading causes of death are ranked within each age and sex category. Cause of death subgroup counts and rates are also provided where major cause of death groups are ranked in the top five. The causes are listed in rank order using the both sexes column first, followed by the male and the female columns.

2 Age-specific death rates and crude death rates are calculated per 100,000 population. The 1994 population counts presented in Table 1 were used as the denominators for these rates. Rates for persons under 1 year of age are an exception. For this group, rates are calculated per 1,000 live births. Denominators for the 1 to 4 age group were derived by subtracting 1993 resident births of known sex from the 0 to 4 age group population figure. Crude death rates for persons of all ages are provided at the end of Table 10. Since this last section of Table 10 is not age-specific, the rate column is labeled "Crude Death Rate per 100,000". Age of decedent is unknown for one record.

3 This category includes "All other infectious and parasitic diseases" belonging to the following ICD-9 cause-of-death classifications:

01 - 09 Intestinal infectious diseases	90 - 99 Syphilis and other venereal diseases
20 - 41 Zoonotic bacterial diseases and other bacterial diseases	100 - 104 Other spirochetal diseases
45 - 49 Poliomyelitis and other non-arthropod-borne viral diseases of central nervous system	110 - 118 Mycoses
50 - 57 Viral diseases accompanied by exanthema	120 - 129 Helminthiases
60 - 66 Arthropod-borne viral diseases	130 - 136 Other infectious and parasitic diseases
70 - 79 Other diseases due to viruses and chlamydiae	137 - 139 Late effects of infectious and parasitic diseases
80 - 88 Rickettsioses and other arthropod-borne diseases	

* There may be age and sex categories with fewer than 5 listed ranks. This is because there are either fewer than five leading causes or because causes with less than two reported deaths are not presented. There may also be causes of death which have the same number of deaths and therefore have the same rank within the category. Note also that unranked counts in parentheses "()" are provided in order to allow readers to examine the count distribution by gender.

TABLE 11
Number of This Marriage for Brides and for Grooms
in Marriages Occurring in Connecticut, 1994.

Number for Bride	Number for Groom								
	Total	First	Second	Third	Fourth	Fifth	Sixth	Seventh	Unknown
Total	22,720	16,137 ^a	5,485	927	114	22	3	1	31
First	16,246 ^a	13,609	2,341	249	24	4	-	-	19
Second	5,370	2,232	2,578	479	61	13	1	1	5
Third	886	222	466	173	20	5	-	-	-
Fourth	137	32	77	19	8	-	1	-	-
Fifth	17	4	8	5	-	-	-	-	-
Sixth	4	-	2	1	1	-	-	-	-
Seventh	3	-	1	1	-	-	1	-	-
Unknown	57	38	12	-	-	-	-	-	7

^a On Connecticut marriage certificates, the items, "No. of this marriage" and, "If previously married, last marriage ended by" appear as separate fields. Because the records with missing information are different for each field, the numbers of "first" marriages for brides and grooms in Table 11 do not necessarily match the numbers of "single" brides and grooms in Table 12.

TABLE 12
Marriages by Previous Marital Status of Bride and Groom,
Connecticut, 1994

Previous Marital Status of Bride	Previous Marital Status of Groom				
	Total	Single	Widowed	Divorced/Annulled	Unknown
Total	22,720	16,132 ^a	505	5,983	100
Single	16,241 ^a	13,604	99	2,490	48
Widowed	533	124	173	231	5
Divorced/Annulled	5,757	2,289	229	3,213	26
Unknown	189	115	4	49	21

^a On Connecticut marriage certificates, the items, "No. of this marriage" and, "If previously married, last marriage ended by" appear as separate fields. Because the records with missing information are different for each field, the numbers of "first" marriages for brides and grooms in Table 11 do not necessarily match the numbers of "single" brides and grooms in Table 12.

TABLE 13A
Number of Divorces by County,
Connecticut, 1994

County	Total
Connecticut, Total	11,285
Fairfield	2,535
Hartford	2,804
Litchfield	562
Middlesex	540
New Haven	2,790
New London	1,098
Tolland	604
Windham	345
Not Stated	7

TABLE 13B
Number of Divorces by Party to Whom Granted,
Connecticut, 1994

Grantee	No. Divorces
Husband	3,682
Wife	7,464
Not Stated	139

TABLE 14
Children under Age 18 Affected by Divorces,
Connecticut, 1994

Number of Children under Age 18 in Family	Number of Divorces	Number of Children Affected
Total	11,285	≥9,745
None	1,048	0
One Child	2,572	2,572
Two Children	2,269	4,538
Three Children	655	1,965
Four Children	125	500
Five Children	22	110
Six or More Children	10	≥60
Not Stated	-	N/A
Unknown	4,584	N/A

TABLE 15
Duration of Marriage at Time of Divorce,
Connecticut, 1994

Year Marriage Was Contracted	Duration (Years) ^a	Number of Divorces
Total	-	11,285
1994	<1	45
1993	1	306
1992	2	598
1991	3	776
1990	4	868
1989	5	812
1988	6	767
1987	7	696
1986	8	658
1985	9	511
1984	10	509
1983	11	463
1982	12	420
1981	13	379
1980	14	328
1979	15	293
1978	16	233
1977	17	224
1976	18	215
1975	19	202
1974	20	156
1973	21	164
1972	22	168
1971	23	170
1970	24	164
1969-1965	25-29	581
1964-1960	30-34	258
1959-1955	35-39	134
1954-1950	40-44	74
1949-1945	45-49	28
1944-1940	50-54	12
1939-1935	55-59	4
1934-1930	60-64	1
Before 1930	>63	-
Unknown	-	68

^a Duration of marriage is calculated by subtracting the year the marriage was contracted from the year it was dissolved.

Appendix I

RATE DEFINITIONS

$$\text{Age-specific birth rate} = \frac{\text{Number of live births in a specific age group}}{\text{Total resident population in specific age group}} \times 100,000$$

$$\text{Age-specific death rate} = \frac{\text{Number of deaths in a specific age group}}{\text{Total resident population in specific age group}} \times 100,000$$

$$\text{Crude birth rate} = \frac{\text{Number of resident live births}}{\text{Total resident population}} \times 1,000$$

$$\text{Crude death rate} = \frac{\text{Number of resident deaths}}{\text{Total resident population}} \times 1,000$$

$$\text{Divorce rate}^a = \frac{\text{Number of persons granted divorces}}{\text{Mid-year total resident population}} \times 1,000$$

$$\text{Fetal death rate}^b = \frac{\text{Number of fetal deaths}}{\text{Number of live births}} \times 1,000$$

$$\text{Infant death rate} = \frac{\text{Number of infant deaths}}{\text{Number of live births}} \times 1,000$$

$$\text{Marriage rate}^a = \frac{\text{Number of persons married}}{\text{Mid-year total resident population}} \times 1,000$$

^a Marriage and divorce counts provided in the tables in this report refer to number of *couples*, not *individuals*, who married or divorced. To calculate the marriage or divorce *rates*, the marriage or divorce counts were multiplied by two.

^b This fraction is often referred to as a *ratio*, rather than a *rate*, because the denominator (live births) does not contain the numerator (fetal deaths).

Appendix II

HEALTH DISTRICT DEFINITIONS USED IN 1994 REGISTRATION REPORT

Health District	Constituent Towns^a
Bristol-Burlington Health District	Bristol, Burlington
Chesprocott Health District	Cheshire, Prospect, Wolcott, Watertown
East Shore District Dept. of Health	Branford, East Haven, North Branford
Farmington Valley Health District	Avon, Barkhamsted, Canton, Colebrook, East Granby, Farmington, Granby, Hartland, New Hartford, Simsbury
Ledge Light Health District	City of Groton, Town of Groton
Naugatuck Valley Health District	Ansonia, Beacon Falls, Derby, Naugatuck, Seymour, Shelton
Newtown Health District	Town of Newtown, Borough of Newtown
North Central Health District	East Windsor, Ellington, Enfield, Suffield, Vernon, Windsor Locks
Northeast District Dept. of Health	Ashford, Brooklyn, Canterbury, Eastford, Hampton, Killingly, Plainfield, Pomfret, Putnam, Sterling, Thompson, Woodstock
Pomperaug Health District	Oxford, Southbury, Woodbury
Quinnipiack Valley Health District	Hamden, North Haven, Woodbridge
Stafford Health District	Stafford (Stafford Springs Borough), Union
Torrington Area Health District	Bethlehem, Cornwall, Goshen, Harwinton, Kent, Litchfield, Morris, Norfolk, Salisbury, Thomaston, Torrington, Warren, Winchester
Uncas Regional Health District	Montville, Norwich
West Hartford-Bloomfield Health District	Bloomfield, West Hartford
Weston-Westport Health District	Weston, Westport

^a Constituent towns are listed as of June 8, 1995.

GLOSSARY

Adequacy of prenatal care: See Kessner Index.

Age-adjusted death rate (Direct method): A summary of age-specific death rates, applied to a standard population (this report use the 1970 U.S. standard million) to calculate what rate would be expected if the selected population had the same distribution as the standard population. The total of expected deaths divided by the total of the standard population and multiplied by 100,000 yields the age-adjusted death rate per 100,000.

The 1970 U.S. standard million population distribution is shown below.

Age	Population	Age	Population
<5	84,416	50-54	54,643
5-9	98,204	55-59	49,077
10-14	102,304	60-64	42,403
15-19	93,845	65-69	34,406
20-24	80,561	70-74	26,789
25-29	66,320	75-79	18,871
30-34	56,249	80-84	11,241
35-39	54,656	85+	7,435
40-44	58,958	Total	1,000,000
45-49	59,622		

Age-specific birth rate: The number of live births to women in a specific age group per 1,000 females in the population in the same age group.

Age-specific death rate: The number of deaths in a specific age group per 1,000 population in the same age group.

Age-specific death rate: The number of deaths for a specific age group per 100,000 population in the same age group.

Birthweight: The first weight of a fetus or infant at time of delivery. This weight is usually measured during the first hour of life, before postnatal weight loss occurs.

Cause of death: The underlying cause of death determined to be the primary condition leading to death, based on the international rules and sequential procedure set forth for manual classification of the underlying causes of death by the National Center for Health Statistics and the World Health Organization (*International Classification of Disease, Ninth Revision*). (See also: "Underlying cause of death.")

Crude death rate: The number of deaths per 1,000 population. This rate should not be used for making comparisons between different populations when the age, race, and sex distributions of the populations are different. (See "Age-adjusted death rate" and "Age-specific death rate.")

Divorce: The final legal dissolution of a marriage.

Ethnicity: See "Hispanic ethnicity."

Fetal death: Death prior to the complete expulsion or extraction from the mother of a product of conception, which has passed through at least the 20th week of gestation. The fetus shows no signs of life such as heartbeat, pulsation of the umbilical cord, or movement of voluntary muscles.

Gestational age: The number of completed weeks elapsed between the first day of the last normal menstrual period (LMP) and the date of delivery.

Health district: A local governmental entity consisting of two or more towns that is responsible for the public health of its constituent towns. (See Appendix II for a listing of the 16 health districts in existence in Connecticut as of June 8, 1995.)

Hispanic ethnicity: Refers to people whose origins are from Spain, the Spanish-speaking countries of Central America, South America, and the Caribbean, or persons of Hispanic origin identifying themselves as Spanish, Spanish-American, Hispanic, Hispano, Latino, and so on. In Connecticut, the birth, death, and fetal death certificates have a separate line item for the individual's Hispanic status, to attempt to distinguish Hispanic ethnicity from race. Individuals identifying themselves as "Hispanic" can be of any race, and are also counted in the race breakdown as either "white," "black," or "other."

Infant death: Death occurring to an individual of less than one year (365 days) of age, comprising the sum of *neonatal death* and *postneonatal death*.

Kessner Index (Modified): The Kessner Index is a composite indicator of the adequacy of prenatal care a mother receives during her pregnancy. Prenatal care is categorized as *adequate*, *intermediate*, or *inadequate* based on three items from the birth certificate: timing of the first prenatal visit; total number of prenatal visits; and length of gestation. The term, *non-adequate* prenatal care, which is the sum of the intermediate and the inadequate levels of care, is used in Table 4 of the present report.

The modified Kessner Index used in this report differs from the usual definition in that more extensive efforts have been made to minimize the amount of missing information. In addition, certain extreme values of gestational age, which may have resulted from the mother's inability to recall the date of the last menstrual period, have been redefined as "missing" (about 1% of the records). A more detailed definition of the Modified Kessner Index and reference documents can be obtained from the Connecticut Department of Public Health, Office of Policy, Planning and Evaluation.

Live birth: The complete expulsion or extraction from the mother of a product of conception, regardless of the duration of pregnancy; after such separation, shows signs of life (e.g., heartbeat, pulsation of the umbilical cord, or movement of voluntary muscles).

Live birth order: The number of children born alive to the same mother, including the current birth (first born, second born, third born, etc.).

Low birthweight: A birthweight of less than 2,500 grams (approximately 5 lbs., 8 oz.).

Marital status: Because of statutory limitations, there is no "marital status" line item on Connecticut birth records. Marital status is inferred by comparing child's and parents' surnames. A birth is classified as occurring to a married couple if: 1) the parents' surnames are the same; or 2) if the child's and father's surnames are the same and the mother's current surname is missing in the birth certificate. A birth is classified as occurring to an unmarried couple if: 1) the father's name is missing; or 2) the parents' surnames are different.

Median age at death: The age that falls exactly in the middle of the entire range of ages ranked in order from low to high, such that 50% of the deaths fall above it and 50% fall below it. If the number of deaths is even, a value halfway between the two ages nearest the middle is used.

Neonatal death: Death occurring to an infant less than 28 days of age.

Occurrence: Place of occurrence identifies where the vital event actually took place, regardless of the place of residence of the individual.

Plurality: The number of siblings born as the result of a single pregnancy; commonly expressed as *singleton* or *multiple*.

Postneonatal death: Death occurring to an infant aged 28 days to 364 days.

Premature: A live birth or fetal death that occurs before the completion of the 37th week of gestation.

Race: A population of individuals who identify themselves from a common history, nationality, or geographical place. When responses in the "race" line item on vital records are associated with the definition of Hispanic origin, they are re-coded to "white race," as described in the National Center for Health Statistics instruction manuals for coding vital records. Individuals identifying themselves as either "white," "black," or "other" race can be of any ethnic group. (See also "Hispanic ethnicity.")

Residence: The usual place of abode of the person to whom the vital event occurred. For births and fetal deaths, residence is defined as the mother's usual place of residence.

Teenage mother: A woman under 20 years of age on the date of delivery.

Trimester of pregnancy: One-third of the total gestation period of a full-term pregnancy, or 13 weeks per trimester. The "third trimester" classification comprises pregnancies of 27 or more weeks gestation. The weekly count begins on the first day of last menstrual period.

Underlying cause of death: The disease or injury that initiated the sequence of events leading directly to death, or the circumstances of the accident or violence that produced the fatal injury.

Very low birthweight: A birthweight of less than 1,500 grams (approx. 3 lbs., 5 oz.).

Appendix IV

AGE-ADJUSTED MORTALITY RATES FOR SELECTED CAUSES OF DEATH
1970 AND 1980-1994

(Deaths per 100,000 population^a)

Cause of Death	Year of Death															
	1970	1980	1981	1982	1983	1984	1985	1986	1987	1988	1989	1990	1991	1992	1993	1994
All causes	854.6	735.1	695.4	696.4	686.5	690.6	686.4	673.6	665.0	661.1	645.5	622.5	618.5	612.3	620.0	622.0
Diseases of the heart	336.1	269.0	259.7	260.9	252.8	254.2	252.8	239.5	230.1	226.6	213.2	204.5	200.1	199.2	197.3	192.5
Malignant neoplasms	168.0	179.6	168.3	170.7	171.8	173.3	173.5	172.3	172.6	167.3	171.8	163.2	166.2	165.3	161.5	163.9
Cerebrovascular disease	95.5	52.6	50.2	50.0	45.3	43.3	41.5	40.0	38.1	36.4	36.5	35.1	33.6	33.5	34.5	34.5
Unintentional injuries	27.1	32.7	29.1	30.6	27.4	26.1	25.2	25.9	25.4	26.1	25.3	24.0	22.4	23.0	24.5	25.6
Motor vehicle accidents	16.1	17.4	15.2	13.9	11.3	13.4	13.0	12.9	13.2	14.6	12.8	11.7	9.8	9.6	10.7	10.0
COPD ^b	13.2	18.7	20.0	19.3	20.8	20.9	20.6	20.1	20.9	21.6	21.9	22.6	20.9	24.1	22.7	24.2
Pneumonia and influenza	27.1	22.4	18.4	17.4	19.1	19.9	22.5	22.3	20.0	22.7	22.0	22.7	20.5	21.3	21.6	21.0
Diabetes mellitus	16.5	10.4	11.1	12.2	12.5	12.4	10.6	11.4	11.7	11.7	11.1	11.2	11.1	11.4	12.7	13.6
HIV infection ^c	-	-	-	-	-	-	-	-	3.8	5.3	6.6	6.7	8.5	10.2	12.5	13.5
Suicide & self-inflicted injury	9.7	8.1	8.3	6.9	7.8	7.6	7.7	8.4	7.8	8.8	7.8	7.6	9.2	8.1	8.1	8.7
Septicemia	1.7	4.5	4.7	4.8	6.0	6.8	6.4	8.1	8.4	7.9	8.1	9.3	8.0	8.3	8.3	7.8
Chronic liver disease & cirrhosis	18.2	10.8	11.3	10.0	10.7	9.7	8.2	8.1	8.0	8.5	8.8	7.9	7.7	7.3	7.4	7.7
Homicide & legal intervention	3.9	5.0	4.3	5.2	4.4	4.6	4.2	4.5	4.6	5.0	5.7	5.1	5.7	5.6	6.8	6.8
Nephritis & nephrotic disease	2.8	5.5	5.3	5.3	5.3	6.3	7.1	6.5	6.5	6.7	5.8	6.5	6.9	6.4	6.2	6.3
Atherosclerosis	13.8	18.4	10.3	8.0	7.9	7.8	6.5	5.8	6.0	5.0	4.2	3.5	4.2	3.4	3.1	3.3

^a Mortality rates were adjusted to the 1970 U.S. standard million population, using the direct method.

^b COPD = Chronic obstructive pulmonary disease (emphysema, chronic bronchitis, etc.).

^c HIV = Human Immunodeficiency Virus. Cause-of-death codes for HIV infection were not available until 1987.

Appendix V

CONNECTICUT RESIDENT BIRTHS, 1994:
 NATALITY CHARACTERISTICS FOR SELECTED TOWNS* BASED ON
 PRE-1991 METHOD OF CLASSIFYING MOTHER'S RACE

Geographic Area	TOTAL BIRTHS	BIRTHS TO TEENAGE MOTHERS						PERCENT LOW BIRTH WEIGHT				LATE ³ OR NO PRENATAL CARE		NON-ADEQUATE PRENATAL CARE ⁴	
		< 15		< 18		< 20		VLBW ¹		LBW ²		PRENATAL CARE		CARE ⁴	
		Number	%	Number	%	Number	%	Number	%	Number	%	Number	%	Number	%
<u>CONNECTICUT</u>	45,795	98	0.2	1,751	3.8	3,873	8.5	607	1.3	3,140	6.9	4,947	11.5	6,376	15.7
MOTHER'S RACE AND HISPANIC ETHNICITY															
White	37,523	60	0.2	1,094	2.9	2,517	6.7	364	1.0	2,212	5.9	3,376	9.5	4,455	13.1
Black	5,561	32	0.6	528	9.5	1,066	19.2	210	3.8	716	12.9	1,208	23.9	1,470	31.3
Other	1,526	4	a	46	3.0	103	6.8	21	1.4	122	8.0	219	15.6	276	21.1
Unknown	1,185	2	a	83	7.0	187	15.8	12	1.4	90	10.5	144	20.2	175	28.0
Hispanic	5,296	48	0.9	683	12.9	1,313	24.8	80	1.5	474	9.0	1,068	22.5	1,356	31.0
TOWNS															
Bridgeport															
All Races	2,404	13	0.5	233	9.7	451	18.8	47	2.0	228	9.5	356	16.8	580	28.6
White	664	1	a	16	2.4	54	8.1	6	0.9	47	7.1	86	14.9	130	23.6
Black	821	3	a	89	10.8	171	20.8	33	4.0	102	12.4	132	18.2	215	30.9
Other	103	1	a	4	a	14	13.6	-	a	6	5.8	18	19.1	27	29.3
Hispanic	799	8	1.0	123	15.4	210	26.3	8	1.0	71	8.9	117	16.5	205	30.1
Danbury															
All Races	1,122	1	a	38	3.4	94	8.4	11	1.0	86	7.7	72	6.5	87	7.9
White	773	1	a	15	1.9	41	5.3	7	0.9	49	6.3	38	4.9	47	6.2
Black	76	-	a	6	7.9	16	21.1	3	a	7	9.2	5	6.7	6	8.2
Other	86	-	a	4	a	7	8.1	-	a	14	16.3	7	8.3	10	12.0
Hispanic	177	-	a	12	6.8	29	16.4	1	a	16	9.0	22	12.4	24	13.6
Hartford															
All Races	2,565	29	1.1	380	14.8	727	28.3	83	3.2	324	12.7	364	16.3	479	23.9
White	234	1	a	11	4.7	35	15.0	4	a	15	6.4	21	10.0	36	19.0
Black	1,058	11	1.0	125	11.8	243	23.0	48	4.5	149	14.1	164	16.7	206	22.8
Other	52	-	a	3	a	7	13.5	-	a	4	a	7	14.9	10	24.4
Hispanic	1,187	17	1.4	237	20.0	431	36.3	28	2.4	151	12.7	169	17.4	221	25.9
New Britain															
All Races	1,044	10	1.0	86	8.2	169	16.2	14	1.3	80	7.7	108	10.8	167	20.5
White	545	-	a	18	3.3	36	6.6	4	a	38	7.0	33	6.3	57	12.5
Black	115	1	a	13	11.4	25	21.9	3	a	10	8.7	16	14.5	21	25.6
Other	51	-	a	1	a	4	a	-	a	5	9.8	9	19.1	11	29.7
Hispanic	321	8	2.5	52	16.2	102	31.8	7	2.2	27	8.4	46	14.8	76	33.2
New Haven															
All Races	1,990	12	0.6	196	9.9	371	18.7	38	1.9	199	10.0	375	21.9	452	29.2
White	502	1	a	16	3.2	34	6.8	6	1.2	29	5.8	60	12.8	65	15.0
Black	904	6	0.7	103	11.4	195	21.6	24	2.7	114	12.6	206	27.0	254	37.0
Other	72	1	a	2	a	2	a	1	a	5	6.9	10	15.6	14	23.7
Hispanic	483	4	a	72	14.9	135	28.0	7	1.4	50	10.4	95	23.9	112	32.2

Appendix V (Continued)

CONNECTICUT RESIDENT BIRTHS, 1994:
 NATALITY CHARACTERISTICS FOR SELECTED TOWNS* BASED ON
 PRE-1991 METHOD OF CLASSIFYING MOTHER'S RACE

Geographic Area	TOTAL BIRTHS	BIRTHS TO TEENAGE MOTHERS						PERCENT LOW BIRTH WEIGHT				LATE ³ OR NO	NON-ADEQUATE PRENATAL			
		< 15		< 18		< 20		VLBW ¹		LBW ²		PRENATAL CARE	CARE ⁴			
		Number	%	Number	%	Number	%	Number	%	Number	%	Number	%	Number	%	
Norwalk																
All Races	1,315	2	a	27	2.1	78	5.9	20	1.6	84	6.5	234	19.9	235	21.7	
White	805	-	a	6	0.7	17	2.1	5	0.6	44	5.5	58	7.7	60	8.7	
Black	229	-	a	9	3.9	35	15.3	12	5.2	26	11.4	92	46.9	90	49.5	
Other	42	-	a	-	a	-	a	-	a	1	a	8	22.9	8	25.0	
Hispanic	202	2	a	11	5.4	24	11.9	3	a	12	6.0	73	40.1	74	43.0	
Stamford																
All Races	1,873	2	a	51	2.7	98	5.2	26	1.4	150	8.2	326	18.6	368	21.7	
White	1,007	-	a	9	0.9	15	1.5	6	0.6	63	6.3	64	6.6	76	8.3	
Black	424	2	a	24	5.7	41	9.7	14	3.3	54	12.7	141	34.6	156	39.0	
Other	83	-	a	1	a	2	a	4	a	9	10.8	12	15.0	16	20.8	
Hispanic	308	-	a	17	5.5	40	13.0	2	a	24	7.8	109	36.1	120	40.4	
Waterbury																
All Races	1,815	6	0.3	107	5.9	253	13.9	34	1.9	158	8.7	507	30.0	551	33.3	
White	988	1	a	25	2.5	73	7.4	10	1.0	68	6.9	191	20.4	209	22.8	
Black	340	1	a	27	7.9	68	20.0	13	3.8	51	15.0	120	38.8	131	44.0	
Other	42	-	a	1	a	2	a	1	a	5	11.9	12	30.8	14	36.8	
Hispanic	436	4	a	54	12.4	108	24.8	10	2.3	34	7.8	181	45.8	194	49.5	

Notes: " - " Represents the quantity of zero.

" a " Percents are not calculated for less than 5 events due to the high degree of variability associated with these figures.

1. Very low birthweight is defined as an infant weighing less than 1,500 grams at birth.
2. Low birthweight is defined as an infant weighing less than 2,500 grams at birth.
3. Late prenatal care is defined as prenatal care beginning in the second or third trimester of pregnancy.
4. Non-adequate prenatal care is defined as intermediate or inadequate prenatal care based on a modified Kessner Index.

* Selected Connecticut towns with one thousand or more births to residents. These 8 towns account for about 31% of all resident births and 74% of births to Hispanic mothers.