Department of Emergency Services and Public Protection

Office of Administrative Services

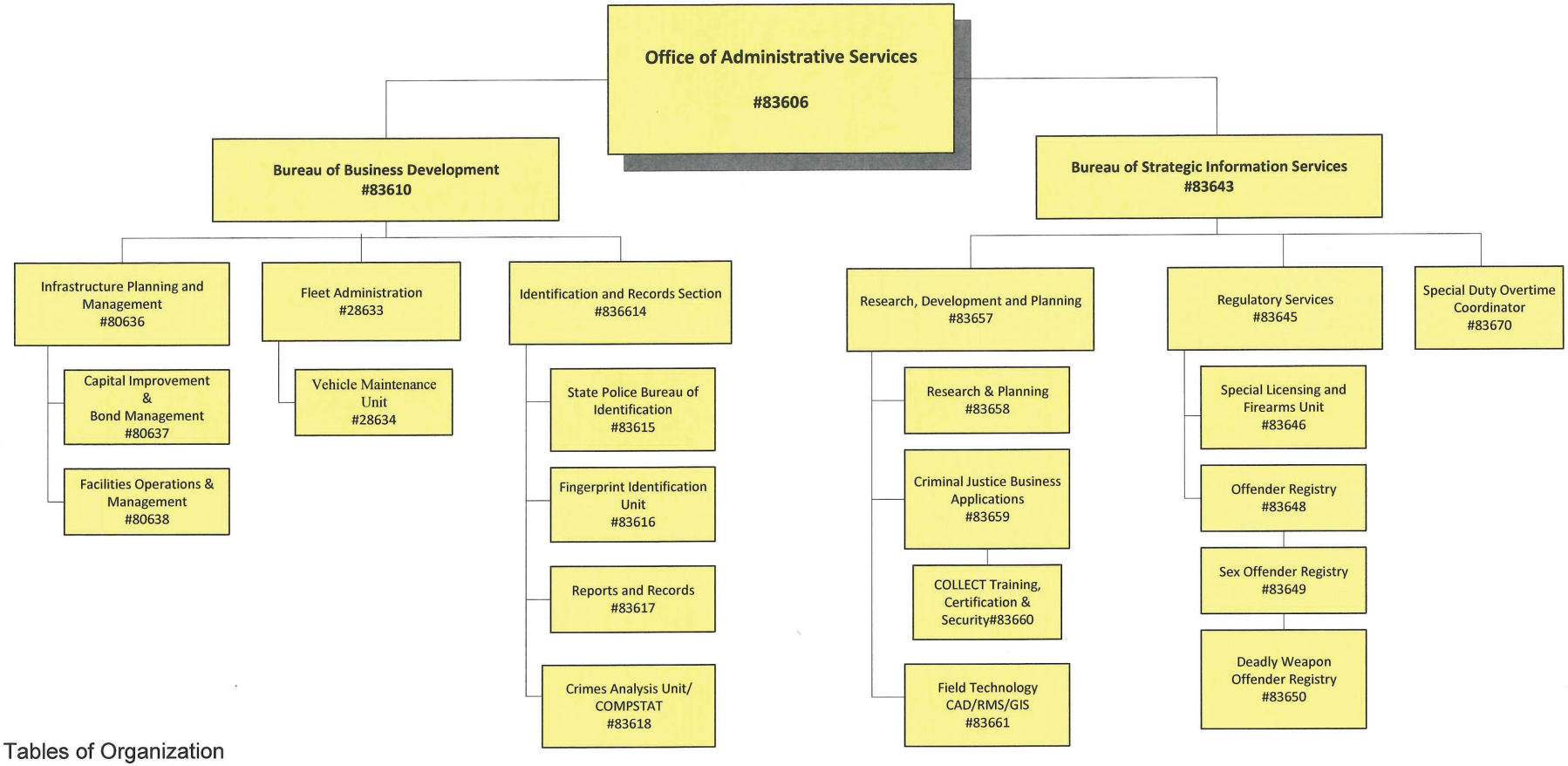

Tables of Organization
Office of Administrative Services
Rev. 03-20-18