

- 1 PUBLIC SHELTERS**
  1. BRANFORD HIGH SCHOOL
  2. COMMUNITY DINING ROOM
  3. COMMUNITY HOUSE RECREATION CENTER
  4. JOHN SLINEY SCHOOL
  5. MARY T MURPHY SCHOOL
  6. NATIONAL GUARD ARMORY
  7. WALSH INTERMEDIATE SCHOOL
- 1 MEDICAL/INSTITUTIONAL FACILITIES**
  1. BRANFORD HILLS HEALTH CARE CENTER
  2. THE CONNECTICUT HOSPICE
- 1 MOBILE HOME/TRAILER PARK**
  1. BRANFORD MOBILE HOMES
  2. HAMILTON MOBILE HOME PARK
  3. HIGHLAND PARK
  4. PAVED LANE MOBILE COURT
  5. LEETES ISLAND MANOR TRAILER PARK
  6. SCHOOL GROUND ACRES
  7. SHORE LINE TRAILER COURT

**LEGEND**

**Hurricane Evacuation Zones**

- Zone A (Category 1 & 2)
- Zone B (Category 3 & 4)

**Hydrographic Features**

- Water
- Intermittent Water
- Flats
- Rocks
- Inundated Area
- Marsh
- Cranberry Bog
- Dam
- Fish Hatchery
- Aqueduct
- Sewage Pond
- Water Tank

**Transportation**

- Interstate Highway
- US Highways
- State/Local Highways
- Local Road
- Railroad
- Airport

**Political**

- Town Boundary
- State Boundary

**Facility Location Key**

- Public Shelter
- Medical/Institutional Facility
- Mobile Home/Trailer Park

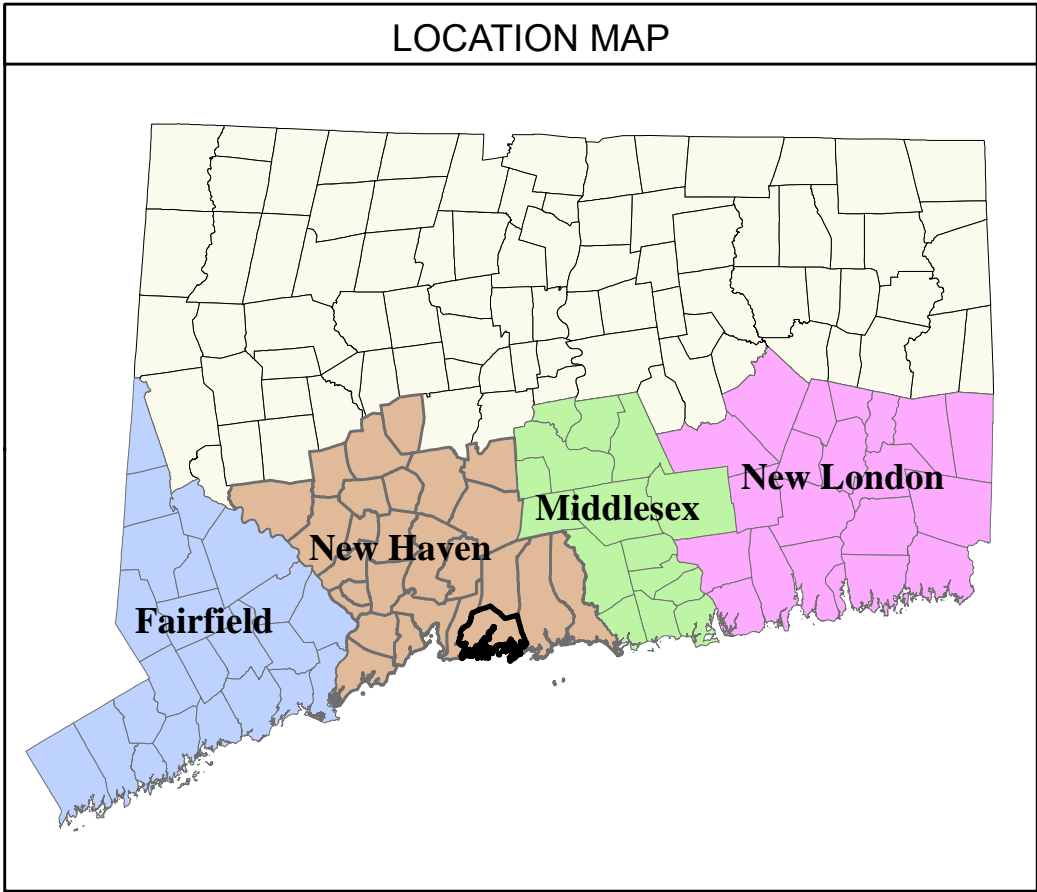

**NOTES & SOURCES**

This map shows shaded Hurricane Evacuation Zones that are recommended to be evacuated from potential worst-case Hurricane Surge Inundation. Areas that may become isolated by worst-case Hurricane Surge Inundation are also included in the Evacuation Zones. Inland areas which may be exposed to fresh water flooding only are not included in the Evacuation Zones.

These maps were prepared by the U.S. Army Corps of Engineers in collaboration with the State of Connecticut's Division of Emergency Management and Homeland Security and Department of Energy and Environmental Protection and approved by each coastal community.

Evacuation Zone "A", shown in dark orange, is recommended to be evacuated prior to an expected category 1 or 2 hurricane. Evacuation Zone "B", shown in light orange, is the additional area recommended to be evacuated prior to an expected category 3 or 4 hurricane.

Hurricane surge elevations were determined by the National Hurricane Center using the NY3 and PV2 SLOSH model basins, and assumed peak hurricane surge arriving at mean high water.

The Evacuation Zones are based on the Hurricane Surge Inundation that can be expected to result from a worst case combination of hurricane landfall location, forward speed, and direction for each hurricane category. For the Hurricane Surge Inundation Areas, see the map series entitled "Connecticut Hurricane Evacuation Study, Hurricane Surge Inundation Mapping", August 2012.

The source of basemap transportation features such as roads and railroads is Tele Atlas 2008. The source of other basemap features is the Connecticut DEEP.

The horizontal projection of this map is Connecticut State Plane NAD83 feet. All elevation data was referenced to the NAVD88 vertical datum.

**TITLE**

Connecticut Hurricane Evacuation Study  
Hurricane Evacuation Zone Mapping  
June 2014  
Branford



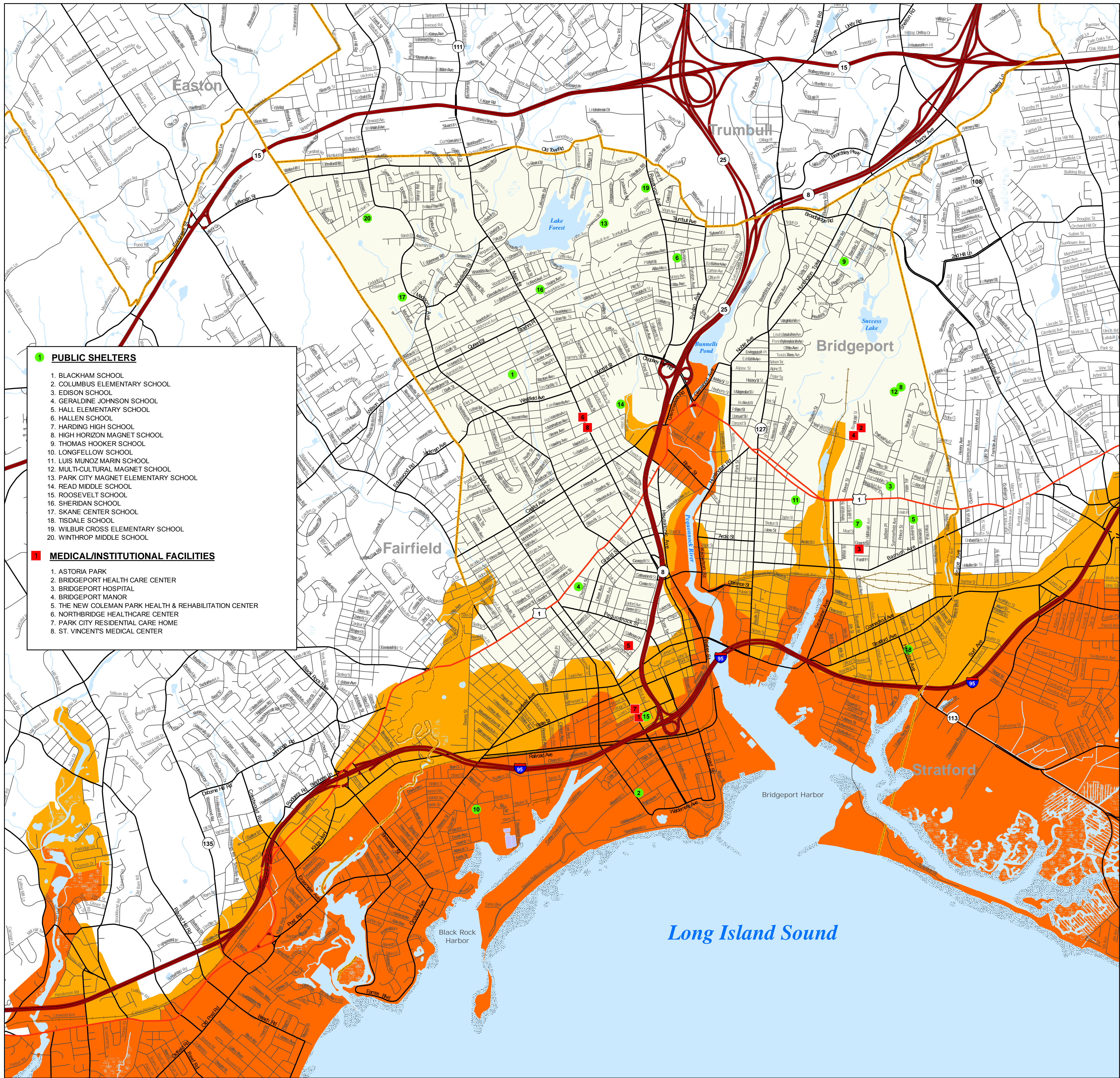

- 1 PUBLIC SHELTERS**
  1. BLACKHAM SCHOOL
  2. COLUMBUS ELEMENTARY SCHOOL
  3. EDISON SCHOOL
  4. GERALDINE JOHNSON SCHOOL
  5. HALL ELEMENTARY SCHOOL
  6. HALLEN SCHOOL
  7. HARDING HIGH SCHOOL
  8. HIGH HORIZON MAGNET SCHOOL
  9. THOMAS HOOKER SCHOOL
  10. LONGFELLOW SCHOOL
  11. LUIS MUNOZ MARIN SCHOOL
  12. MULTI-CULTURAL MAGNET SCHOOL
  13. PARK CITY MAGNET ELEMENTARY SCHOOL
  14. READ MIDDLE SCHOOL
  15. ROOSEVELT SCHOOL
  16. SHERIDAN SCHOOL
  17. SKANE CENTER SCHOOL
  18. TISDALE SCHOOL
  19. WILBUR CROSS ELEMENTARY SCHOOL
  20. WINTHROP MIDDLE SCHOOL
- 1 MEDICAL/INSTITUTIONAL FACILITIES**
  1. ASTORIA PARK
  2. BRIDGEPORT HEALTH CARE CENTER
  3. BRIDGEPORT HOSPITAL
  4. BRIDGEPORT MANOR
  5. THE NEW COLEMAN PARK HEALTH & REHABILITATION CENTER
  6. NORTHBRIDGE HEALTHCARE CENTER
  7. PARK CITY RESIDENTIAL CARE HOME
  8. ST. VINCENT'S MEDICAL CENTER

**LEGEND**

**Hurricane Evacuation Zones**

- Zone A (Category 1 & 2)
- Zone B (Category 3 & 4)

**Transportation**

- Interstate Highway
- US Highways
- State/Local Highways
- Local Road
- Railroad
- Airport

**Political**

- Town Boundary
- State Boundary

**Facility Location Key**

- Public Shelter
- Medical/Institutional Facility
- Mobile Home/Trailer Park

**Hydrographic Features**

- Water
- Intermittent Water
- Flats
- Rocks
- Inundated Area
- Marsh
- Cranberry Bog
- Dam
- Fish Hatchery
- Aqueduct
- Sewage Pond
- Water Tank

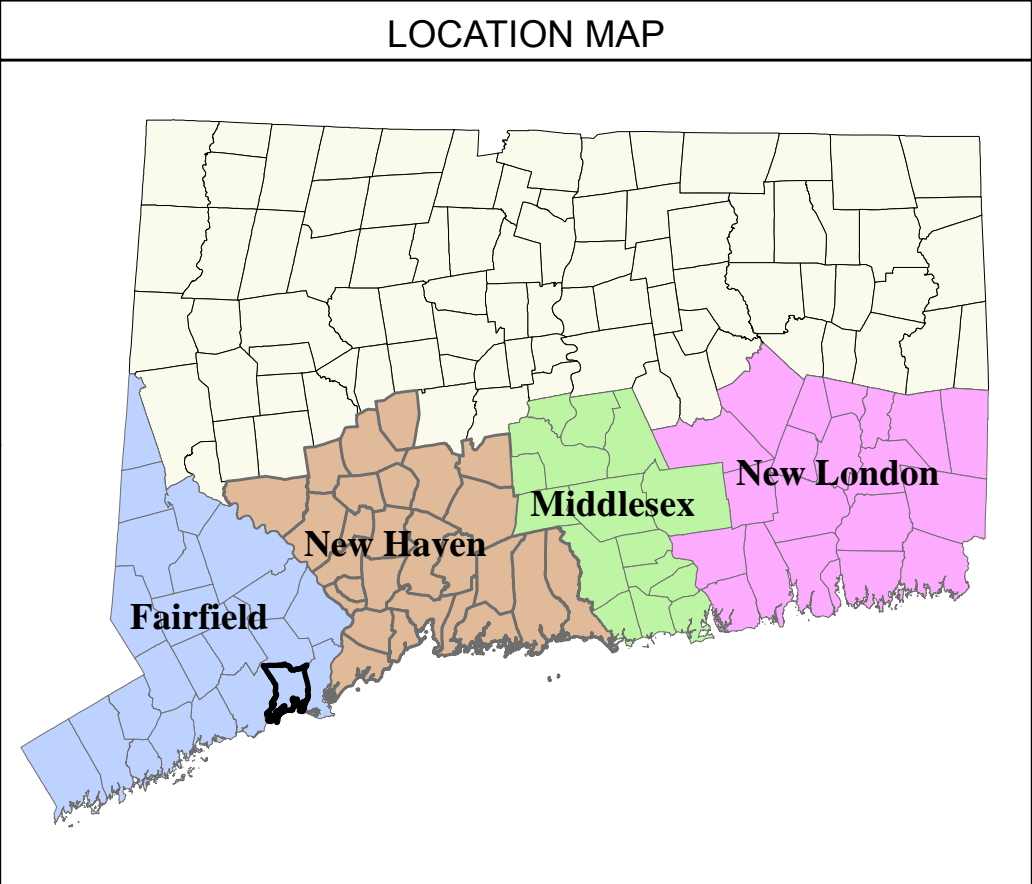

**NOTES & SOURCES**

This map shows shaded Hurricane Evacuation Zones that are recommended to be evacuated from potential worst-case Hurricane Surge Inundation. Areas that may become isolated by worst-case Hurricane Surge Inundation are also included in the Evacuation Zones. Inland areas which may be exposed to fresh water flooding only are not included in the Evacuation Zones.

These maps were prepared by the U.S. Army Corps of Engineers in collaboration with the State of Connecticut's Division of Emergency Management and Homeland Security and Department of Energy and Environmental Protection and approved by each coastal community.

Evacuation Zone "A", shown in dark orange, is recommended to be evacuated prior to an expected category 1 or 2 hurricane. Evacuation Zone "B", shown in light orange, is the additional area recommended to be evacuated prior to an expected category 3 or 4 hurricane.

Hurricane surge elevations were determined by the National Hurricane Center using the NY3 and PV2 SLOSH model basins, and assumed peak hurricane surge arriving at mean high water.

The Evacuation Zones are based on the Hurricane Surge Inundation that can be expected to result from a worst case combination of hurricane landfall location, forward speed, and direction for each hurricane category. For the Hurricane Surge Inundation Areas, see the map series entitled "Connecticut Hurricane Evacuation Study, Hurricane Surge Inundation Mapping", August 2012.

The source of basemap transportation features such as roads and railroads is Tele Atlas 2008. The source of other basemap features is the Connecticut DEEP.

The horizontal projection of this map is Connecticut State Plane NAD83 feet. All elevation data was referenced to the NAVD88 vertical datum.

**TITLE**

Connecticut Hurricane Evacuation Study  
Hurricane Evacuation Zone Mapping  
June 2014  
Bridgeport



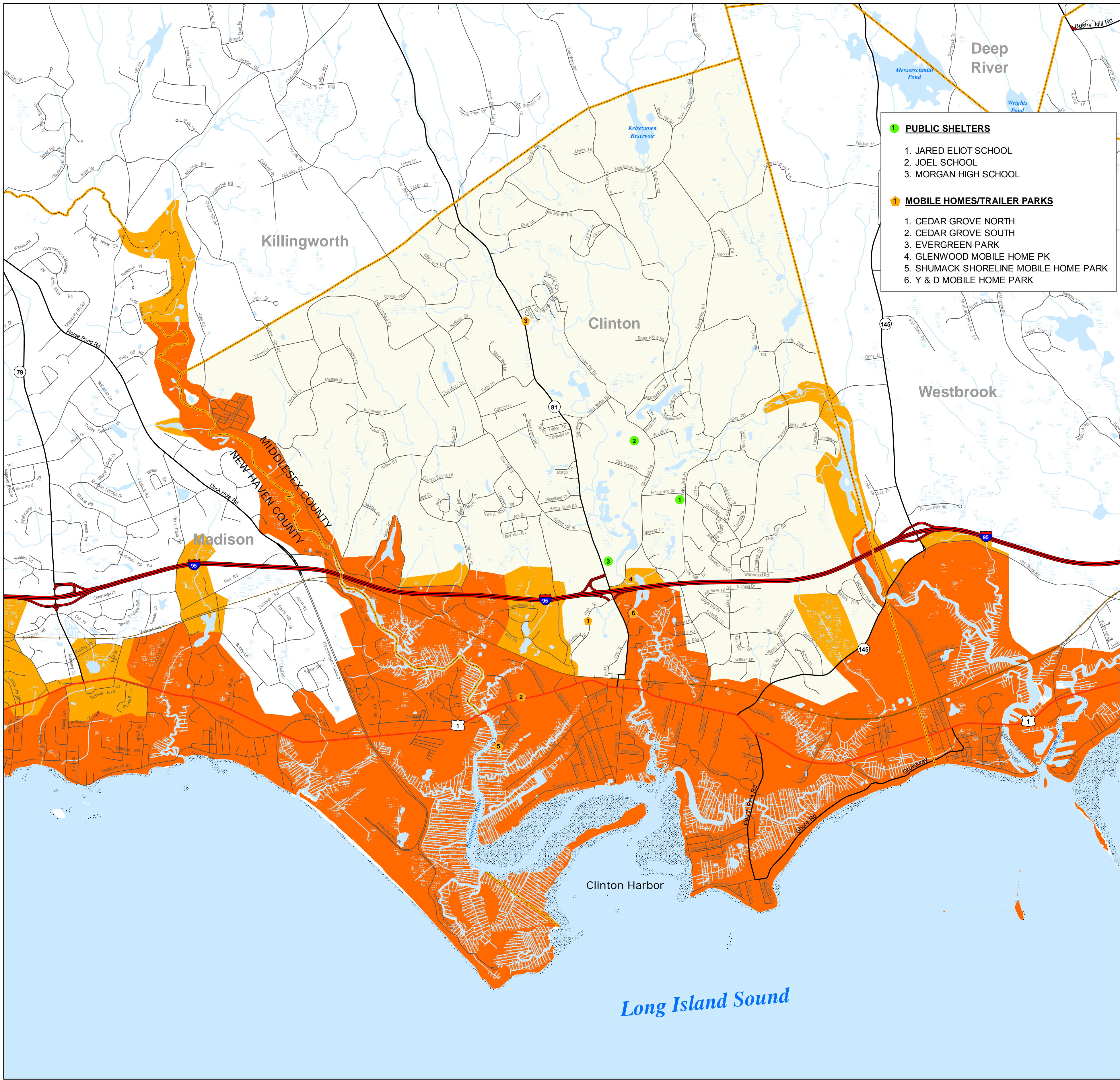

LEGEND

**Hurricane Evacuation Zones**

Zone A (Category 1 & 2)

Zone B (Category 3 & 4)

**Transportation**

Interstate Highway

US Highways

State/Local Highways

Local Road

Railroad

Airport

**Political**

Town Boundary

State Boundary

**Facility Location Key**

Public Shelter

Medical/Institutional Facility

Mobile Home/Trailer Park

**Hydrographic Features**

Water

Intermittent Water

Flats

Rocks

Inundated Area

Marsh

Cranberry Bog

Dam

Fish Hatchery

Aqueduct

Sewage Pond

Water Tank

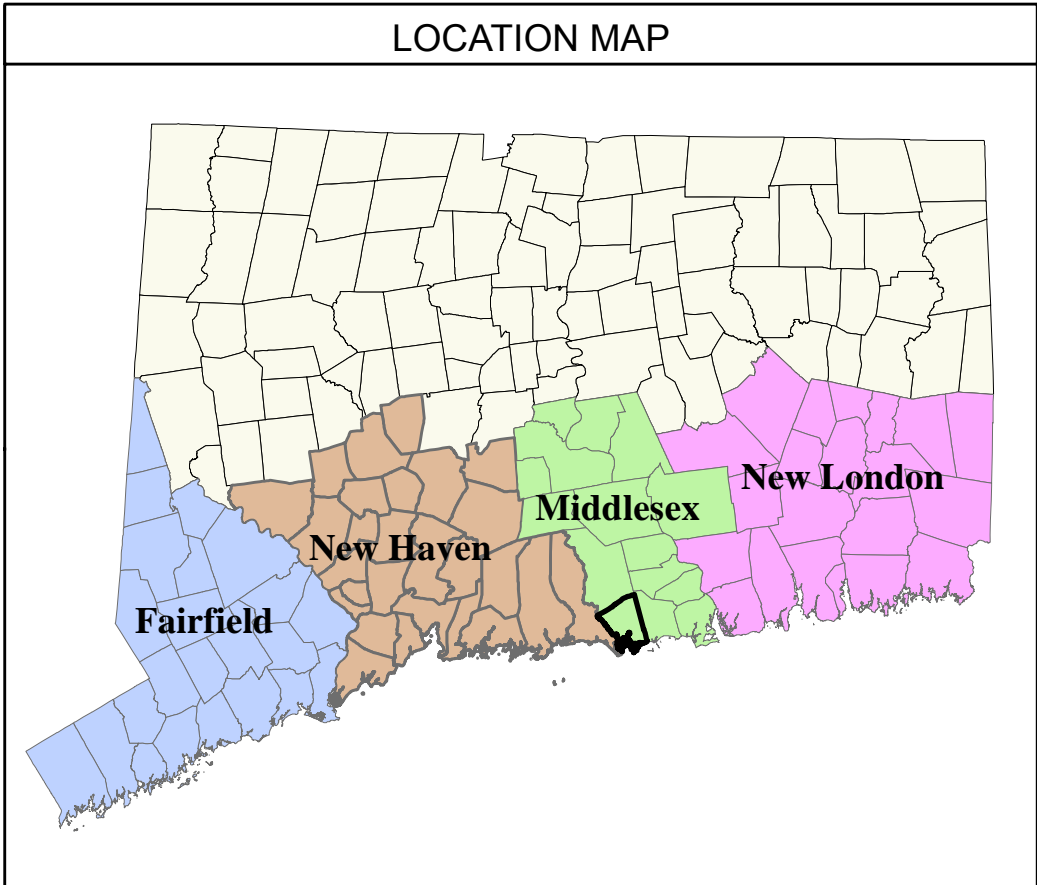

NOTES & SOURCES

This map shows shaded Hurricane Evacuation Zones that are recommended to be evacuated from potential worst-case Hurricane Surge Inundation. Areas that may become isolated by worst-case Hurricane Surge Inundation are also included in the Evacuation Zones. Inland areas which may be exposed to fresh water flooding only are not included in the Evacuation Zones.

These maps were prepared by the U.S. Army Corps of Engineers in collaboration with the State of Connecticut's Division of Emergency Management and Homeland Security and Department of Energy and Environmental Protection and approved by each coastal community.

Evacuation Zone "A", shown in dark orange, is recommended to be evacuated prior to an expected category 1 or 2 hurricane. Evacuation Zone "B", shown in light orange, is the additional area recommended to be evacuated prior to an expected category 3 or 4 hurricane.

Hurricane surge elevations were determined by the National Hurricane Center using the NY3 and PV2 SLOSH model basins, and assumed peak hurricane surge arriving at mean high water.

The Evacuation Zones are based on the Hurricane Surge Inundation that can be expected to result from a worst case combination of hurricane landfall location, forward speed, and direction for each hurricane category. For the Hurricane Surge Inundation Areas, see the map series entitled "Connecticut Hurricane Evacuation Study, Hurricane Surge Inundation Mapping", August 2012.

The source of basemap transportation features such as roads and railroads is Tele Atlas 2008. The source of other basemap features is the Connecticut DEEP.

The horizontal projection of this map is Connecticut State Plane NAD83 feet. All elevation data was referenced to the NAVD88 vertical datum.

TITLE

Connecticut Hurricane Evacuation Study

Hurricane Evacuation Zone Mapping

June 2014

Clinton

4,000

2,000

0

4,000

Feet



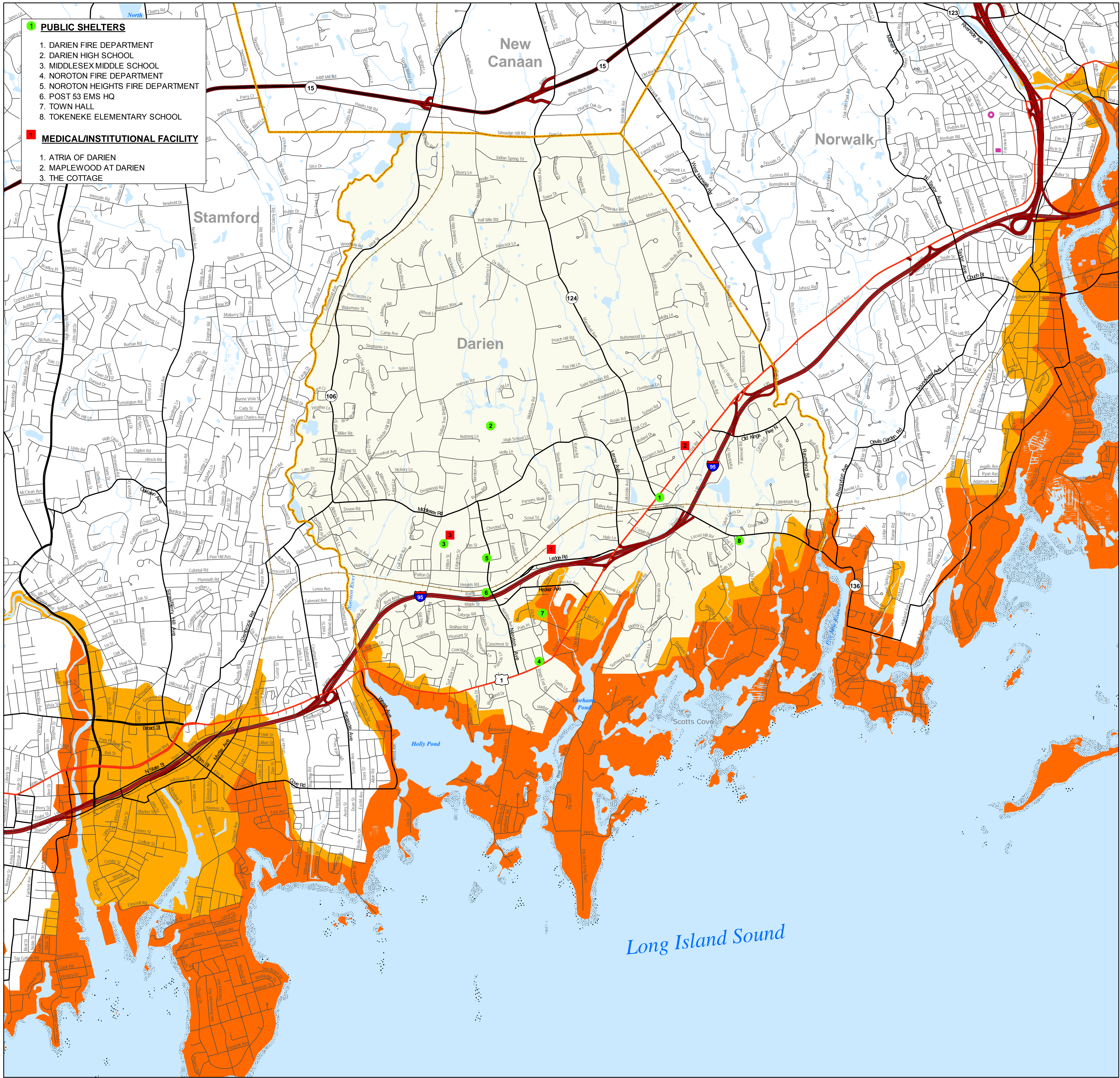

- 1 PUBLIC SHELTERS**
1. DARIEN FIRE DEPARTMENT
  2. DARIEN HIGH SCHOOL
  3. MIDDLESEX MIDDLE SCHOOL
  4. NOROTON FIRE DEPARTMENT
  5. NOROTON HEIGHTS FIRE DEPARTMENT
  6. POST 53 EMS HQ
  7. TOWN HALL
  8. TOKENEKE ELEMENTARY SCHOOL
- 1 MEDICAL/INSTITUTIONAL FACILITY**
1. ATRIA OF DARIEN
  2. MAPLEWOOD AT DARIEN
  3. THE COTTAGE

**LEGEND**

<b>Hurricane Evacuation Zones</b>	<b>Hydrographic Features</b>
Zone A (Category 1 & 2)	Water
Zone B (Category 3 & 4)	Intermittent Water
<b>Transportation</b>	Flats
Interstate Highway	Rocks
US Highways	Inundated Area
State/Local Highways	Marsh
Local Road	Cranberry Bog
Railroad	Dam
Airport	Fish Hatchery
<b>Political</b>	Aqueduct
Town Boundary	Sewage Pond
State Boundary	Water Tank
<b>Facility Location Key</b>	
Public Shelter	
Medical/Institutional Facility	
Mobile Home/Trailer Park	

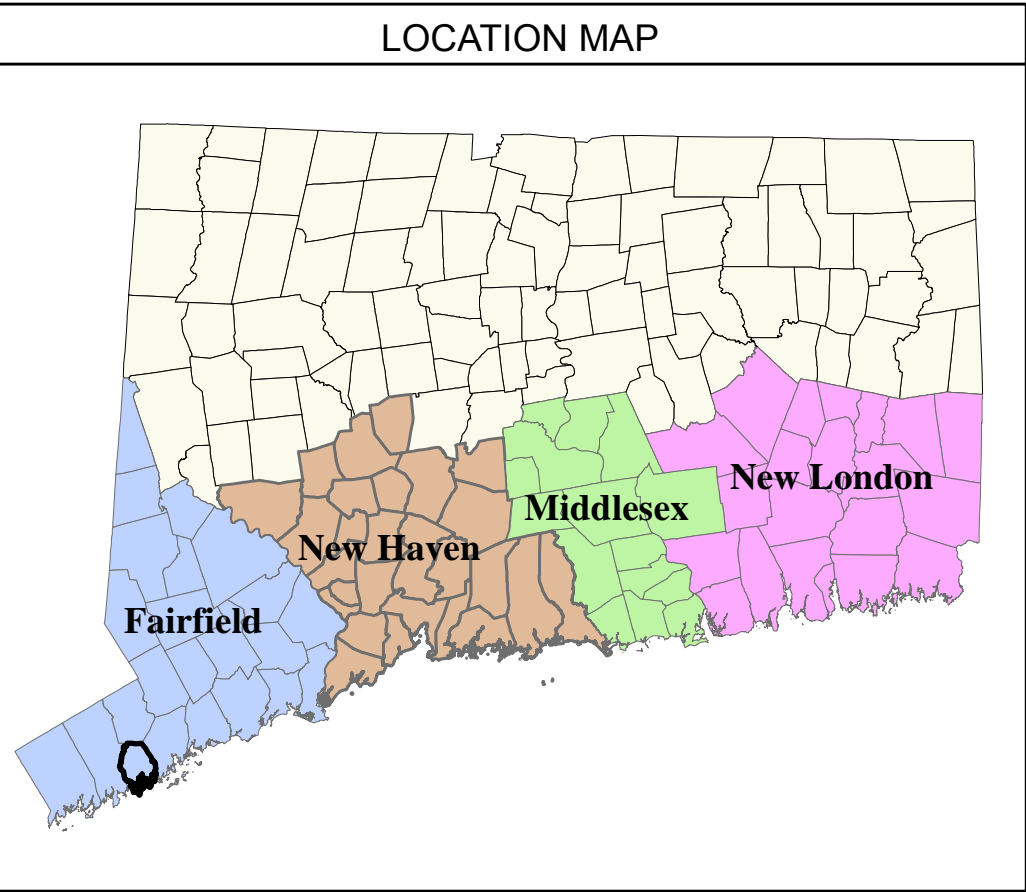

**NOTES & SOURCES**

This map shows shaded Hurricane Evacuation Zones that are recommended to be evacuated from potential worst-case Hurricane Surge Inundation. Areas that may become isolated by worst-case Hurricane Surge Inundation are also included in the Evacuation Zones. Inland areas which may be exposed to fresh water flooding only are not included in the Evacuation Zones.

These maps were prepared by the U.S. Army Corps of Engineers in collaboration with the State of Connecticut's Division of Emergency Management and Homeland Security and Department of Energy and Environmental Protection and approved by each coastal community.

Evacuation Zone "A", shown in dark orange, is recommended to be evacuated prior to an expected category 1 or 2 hurricane. Evacuation Zone "B", shown in light orange, is the additional area recommended to be evacuated prior to an expected category 3 or 4 hurricane.

Hurricane surge elevations were determined by the National Hurricane Center using the NY3 and PV2 SLOSH model basins, and assumed peak hurricane surge arriving at mean high water.

The Evacuation Zones are based on the Hurricane Surge Inundation that can be expected to result from a worst case combination of hurricane landfall location, forward speed, and direction for each hurricane category. For the Hurricane Surge Inundation Areas, see the map series entitled "Connecticut Hurricane Evacuation Study, Hurricane Surge Inundation Mapping", August 2012.

The source of basemap transportation features such as roads and railroads is Tele Atlas 2008. The source of other basemap features is the Connecticut DEEP.

The horizontal projection of this map is Connecticut State Plane NAD83 feet. All elevation data was referenced to the NAVD88 vertical datum.

**TITLE**

Connecticut Hurricane Evacuation Study  
Hurricane Evacuation Zone Mapping  
June 2014  
Darien



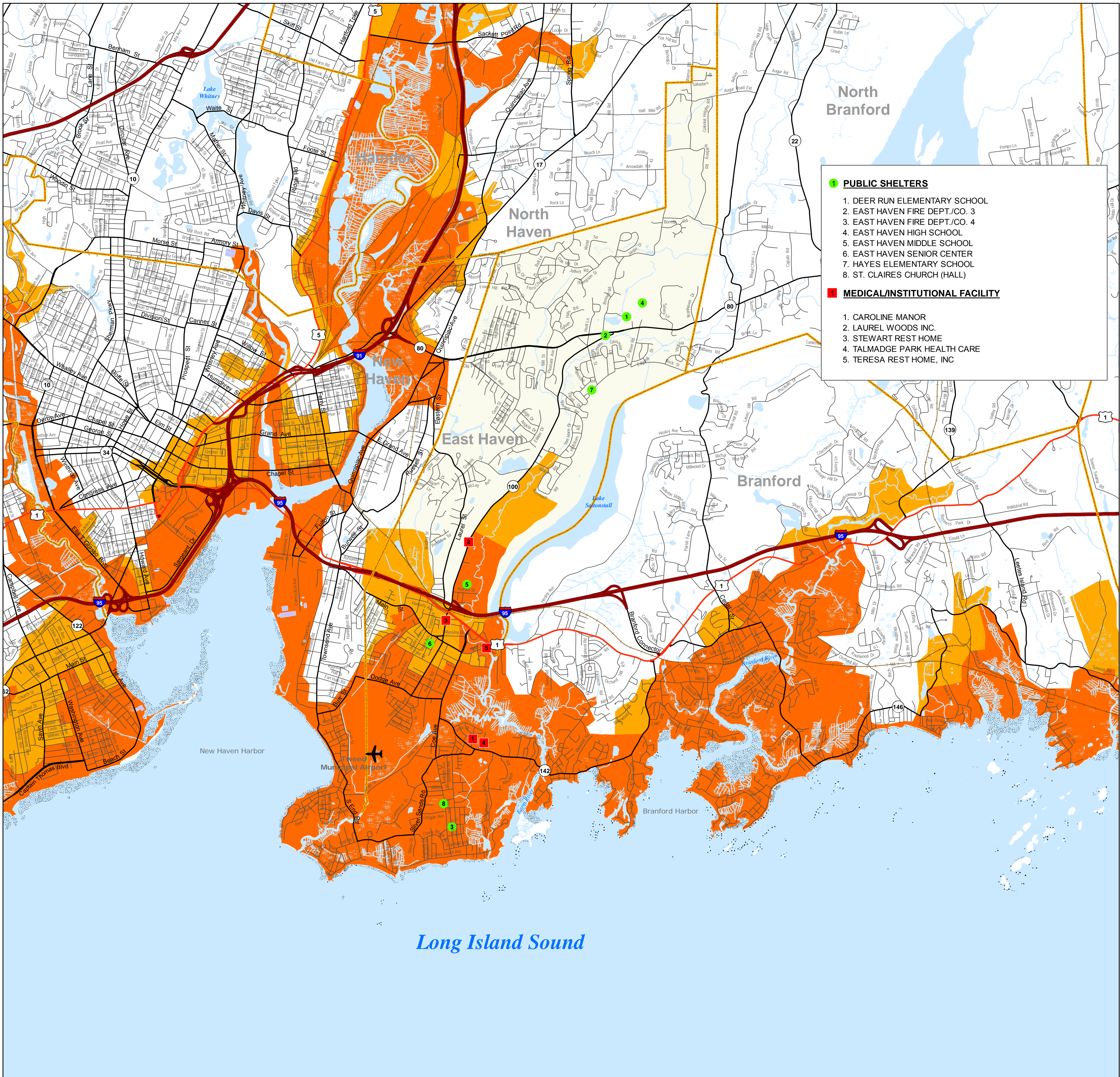

LEGEND

Hurricane Evacuation Zones

Zone A (Category 1 & 2)

Zone B (Category 3 & 4)

Transportation

Interstate Highway

US Highways

State/Local Highways

Local Road

Railroad

Airport

Political

Town Boundary

State Boundary

Facility Location Key

Public Shelter

Medical/Institutional Facility

Mobile Home/Trailer Park

Hydrographic Features

Water

Intermittent Water

Flats

Rocks

Inundated Area

Marsh

Cranberry Bog

Dam

Fish Hatchery

Aqueduct

Sewage Pond

Water Tank

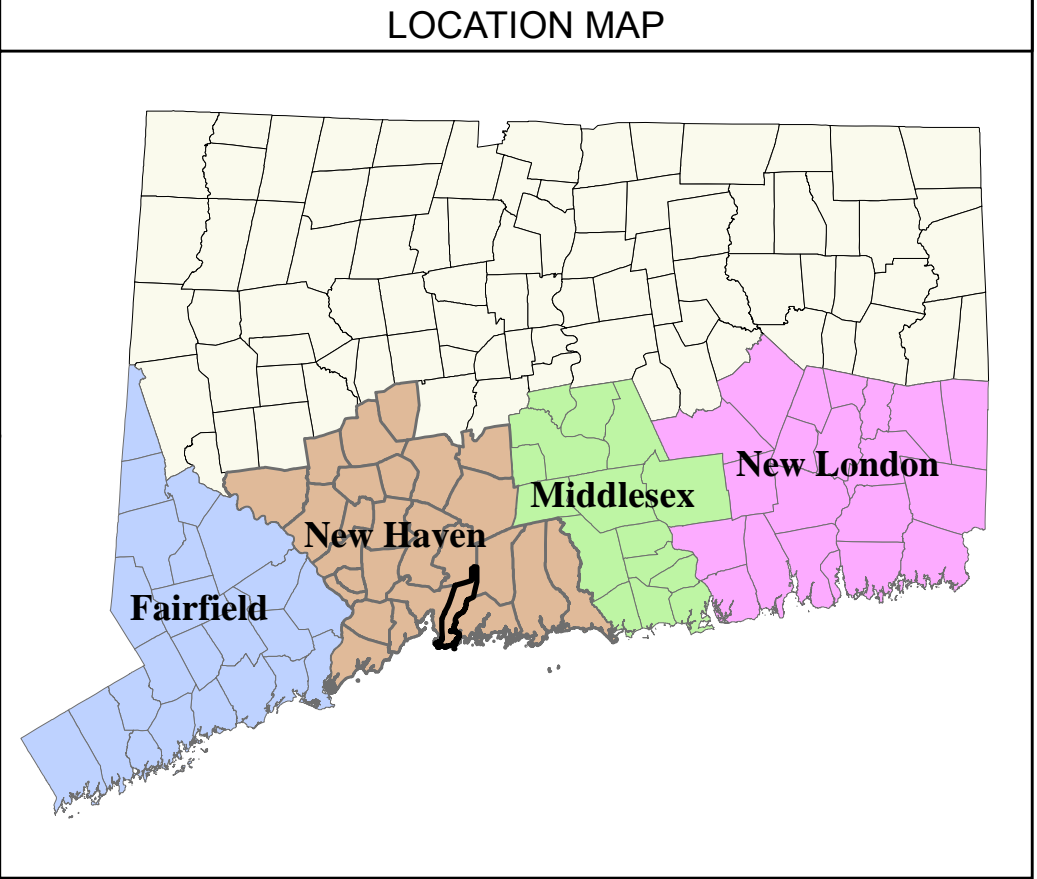

NOTES & SOURCES

This map shows shaded Hurricane Evacuation Zones that are recommended to be evacuated from potential worst-case Hurricane Surge Inundation. Areas that may become isolated by worst-case Hurricane Surge Inundation are also included in the Evacuation Zones. Inland areas which may be exposed to fresh water flooding only are not included in the Evacuation Zones.

These maps were prepared by the U.S. Army Corps of Engineers in collaboration with the State of Connecticut's Division of Emergency Management and Homeland Security and Department of Energy and Environmental Protection and approved by each coastal community.

Evacuation Zone "A", shown in dark orange, is recommended to be evacuated prior to an expected category 1 or 2 hurricane. Evacuation Zone "B", shown in light orange, is the additional area recommended to be evacuated prior to an expected category 3 or 4 hurricane.

Hurricane surge elevations were determined by the National Hurricane Center using the NY3 and PV2 SLOSH model basins, and assumed peak hurricane surge arriving at mean high water.

The Evacuation Zones are based on the Hurricane Surge Inundation that can be expected to result from a worst case combination of hurricane landfall location, forward speed, and direction for each hurricane category. For the Hurricane Surge Inundation Areas, see the map series entitled "Connecticut Hurricane Evacuation Study, Hurricane Surge Inundation Mapping", August 2012.

The source of basemap transportation features such as roads and railroads is Tele Atlas 2008. The source of other basemap features is the Connecticut DEEP.

The horizontal projection of this map is Connecticut State Plane NAD83 feet. All elevation data was referenced to the NAVD88 vertical datum.

TITLE

Connecticut Hurricane Evacuation Study

Hurricane Evacuation Zone Mapping

June 2014

East Haven

6,000 3,000 0 6,000 Feet

US Army Corps of Engineers  
New England District

FEMA

NOAA



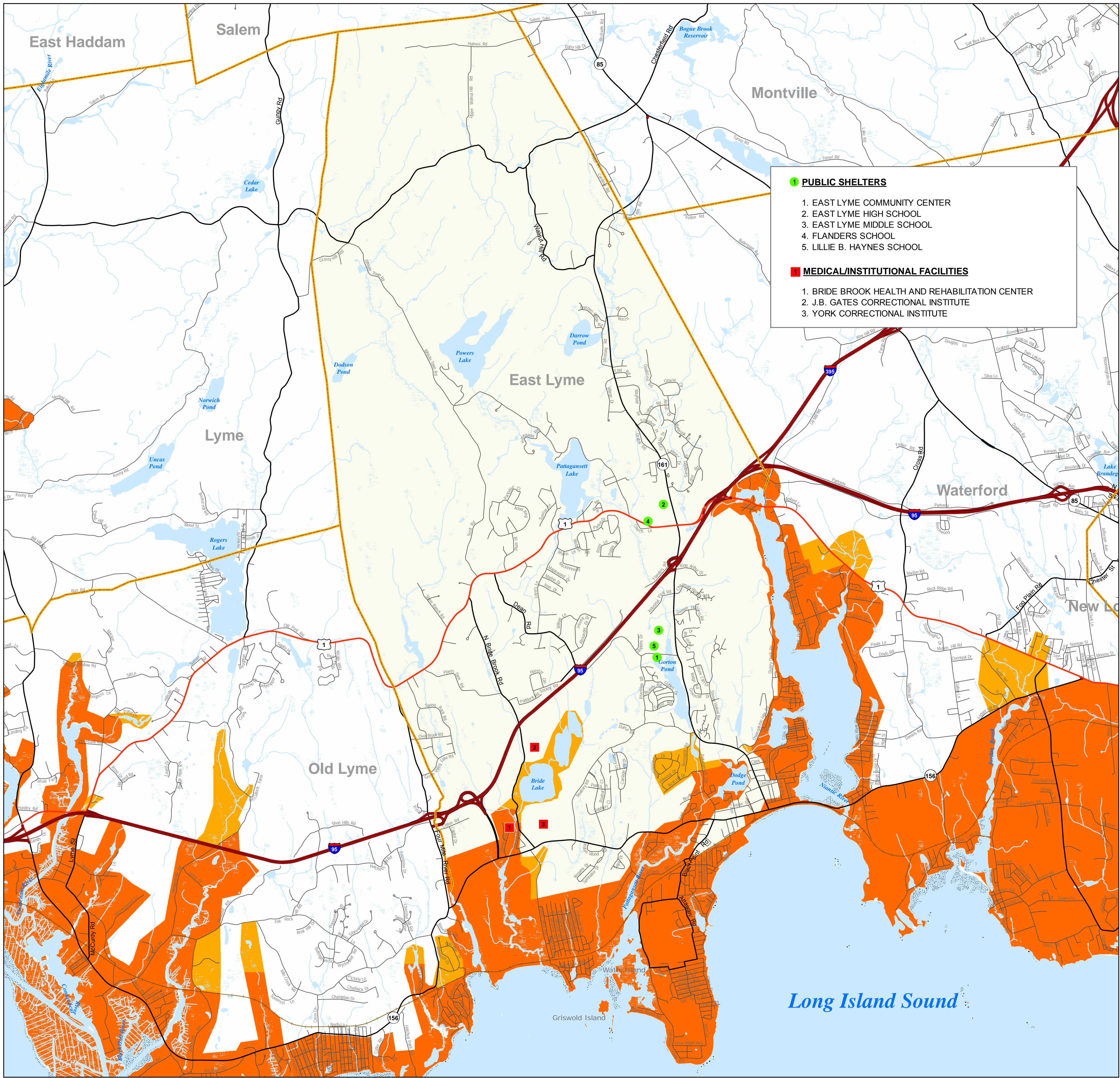

LEGEND

Hurricane Evacuation Zones

Zone A (Category 1 & 2)

Zone B (Category 3 & 4)

Transportation

Interstate Highway

US Highways

State/Local Highways

Local Road

Railroad

Airport

Political

Town Boundary

State Boundary

Facility Location Key

Public Shelter

Medical/Institutional Facility

Mobile Home/Trailer Park

Hydrographic Features

Water

Intermittent Water

Flats

Rocks

Inundated Area

Marsh

Cranberry Bog

Dam

Fish Hatchery

Aqueduct

Sewage Pond

Water Tank

LOCATION MAP

NOTES & SOURCES

This map shows shaded Hurricane Evacuation Zones that are recommended to be evacuated from potential worst-case Hurricane Surge Inundation. Areas that may become isolated by worst-case Hurricane Surge Inundation are also included in the Evacuation Zones. Inland areas which may be exposed to fresh water flooding only are not included in the Evacuation Zones.

These maps were prepared by the U.S. Army Corps of Engineers in collaboration with the State of Connecticut's Division of Emergency Management and Homeland Security and Department of Energy and Environmental Protection and approved by each coastal community.

Evacuation Zone "A", shown in dark orange, is recommended to be evacuated prior to an expected category 1 or 2 hurricane. Evacuation Zone "B", shown in light orange, is the additional area recommended to be evacuated prior to an expected category 3 or 4 hurricane.

Hurricane surge elevations were determined by the National Hurricane Center using the NY3 and PV2 SLOSH model basins, and assumed peak hurricane surge arriving at mean high water.

The Evacuation Zones are based on the Hurricane Surge Inundation that can be expected to result from a worst case combination of hurricane landfall location, forward speed, and direction for each hurricane category. For the Hurricane Surge Inundation Areas, see the map series entitled "Connecticut Hurricane Evacuation Study, Hurricane Surge Inundation Mapping", August 2012.

The source of basemap transportation features such as roads and railroads is Tele Atlas 2008. The source of other basemap features is the Connecticut DEEP.

The horizontal projection of this map is Connecticut State Plane NAD83 feet. All elevation data was referenced to the NAVD88 vertical datum.

TITLE

Connecticut Hurricane Evacuation Study  
Hurricane Evacuation Zone Mapping  
June 2014  
East Lyme

6,000 3,000 0 6,000 Feet

US Army Corps of Engineers  
New England District



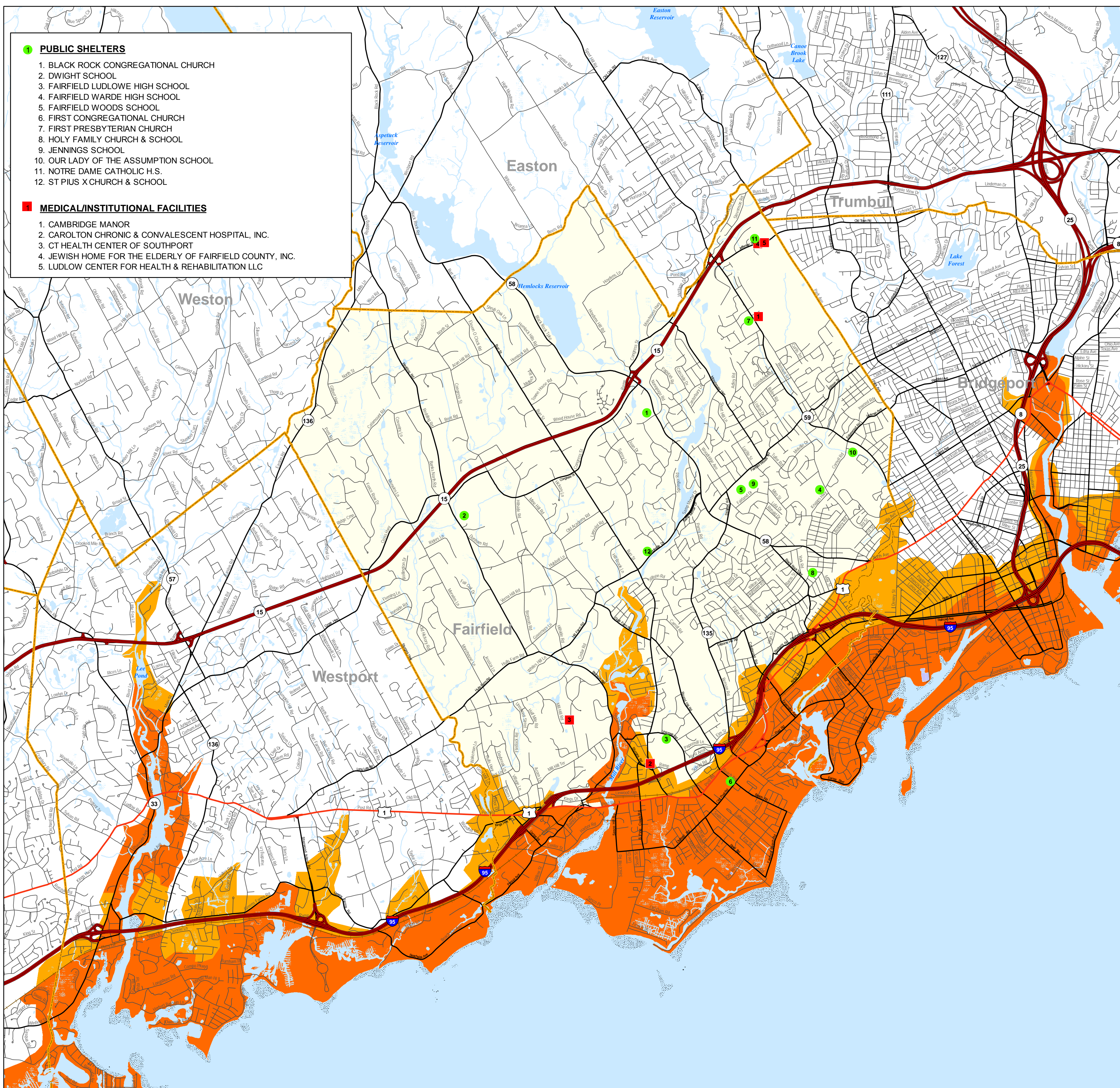

- 1 PUBLIC SHELTERS**
  1. BLACK ROCK CONGREGATIONAL CHURCH
  2. DWIGHT SCHOOL
  3. FAIRFIELD LUDLOWE HIGH SCHOOL
  4. FAIRFIELD WARDE HIGH SCHOOL
  5. FAIRFIELD WOODS SCHOOL
  6. FIRST CONGREGATIONAL CHURCH
  7. FIRST PRESBYTERIAN CHURCH
  8. HOLY FAMILY CHURCH & SCHOOL
  9. JENNINGS SCHOOL
  10. OUR LADY OF THE ASSUMPTION SCHOOL
  11. NOTRE DAME CATHOLIC H.S.
  12. ST PIUS X CHURCH & SCHOOL
- 4 MEDICAL/INSTITUTIONAL FACILITIES**
  1. CAMBRIDGE MANOR
  2. CAROLTON CHRONIC & CONVALESCENT HOSPITAL, INC.
  3. CT HEALTH CENTER OF SOUTHPORT
  4. JEWISH HOME FOR THE ELDERLY OF FAIRFIELD COUNTY, INC.
  5. LUDLOW CENTER FOR HEALTH & REHABILITATION LLC

**LEGEND**

**Hurricane Evacuation Zones**

- Zone A (Category 1 & 2)
- Zone B (Category 3 & 4)

**Hydrographic Features**

- Water
- Intermittent Water
- Flats
- Rocks
- Inundated Area
- Marsh
- Cranberry Bog
- Dam
- Fish Hatchery
- Aqueduct
- Sewage Pond
- Water Tank

**Transportation**

- Interstate Highway
- US Highways
- State/Local Highways
- Local Road
- Railroad
- Airport

**Political**

- Town Boundary
- State Boundary

**Facility Location Key**

- Public Shelter
- Medical/Institutional Facility
- Mobile Home/Trailer Park

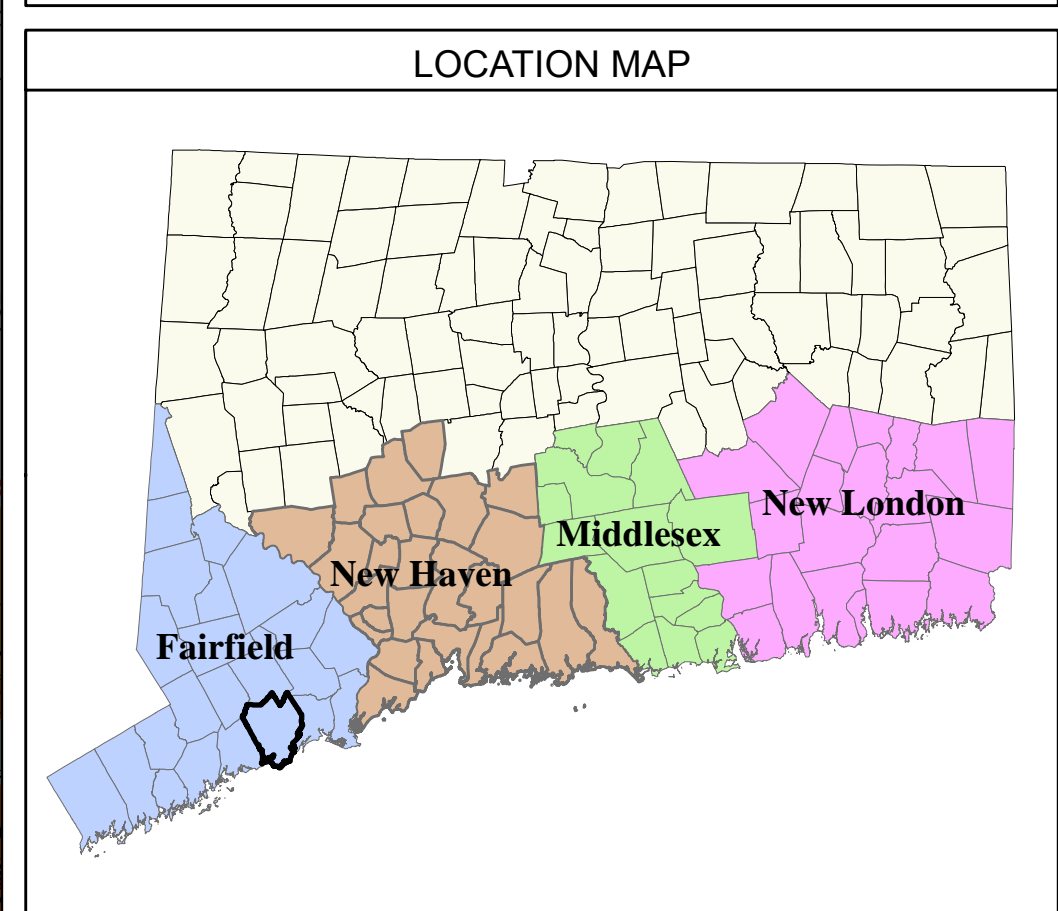

**NOTES & SOURCES**

This map shows shaded Hurricane Evacuation Zones that are recommended to be evacuated from potential worst-case Hurricane Surge Inundation. Areas that may become isolated by worst-case Hurricane Surge Inundation are also included in the Evacuation Zones. Inland areas which may be exposed to fresh water flooding only are not included in the Evacuation Zones.

These maps were prepared by the U.S. Army Corps of Engineers in collaboration with the State of Connecticut's Division of Emergency Management and Homeland Security and Department of Energy and Environmental Protection and approved by each coastal community.

Evacuation Zone "A", shown in dark orange, is recommended to be evacuated prior to an expected category 1 or 2 hurricane. Evacuation Zone "B", shown in light orange, is the additional area recommended to be evacuated prior to an expected category 3 or 4 hurricane.

Hurricane surge elevations were determined by the National Hurricane Center using the NY3 and PV2 SLOSH model basins, and assumed peak hurricane surge arriving at mean high water.

The Evacuation Zones are based on the Hurricane Surge Inundation that can be expected to result from a worst case combination of hurricane landfall location, forward speed, and direction for each hurricane category. For the Hurricane Surge Inundation Areas, see the map series entitled "Connecticut Hurricane Evacuation Study, Hurricane Surge Inundation Mapping", August 2012.

The source of basemap transportation features such as roads and railroads is Tele Atlas 2008. The source of other basemap features is the Connecticut DEEP.

The horizontal projection of this map is Connecticut State Plane NAD83 feet. All elevation data was referenced to the NAVD88 vertical datum.

**TITLE**

Connecticut Hurricane Evacuation Study  
Hurricane Evacuation Zone Mapping  
June 2014  
Fairfield

6,000 3,000 0 6,000 Feet



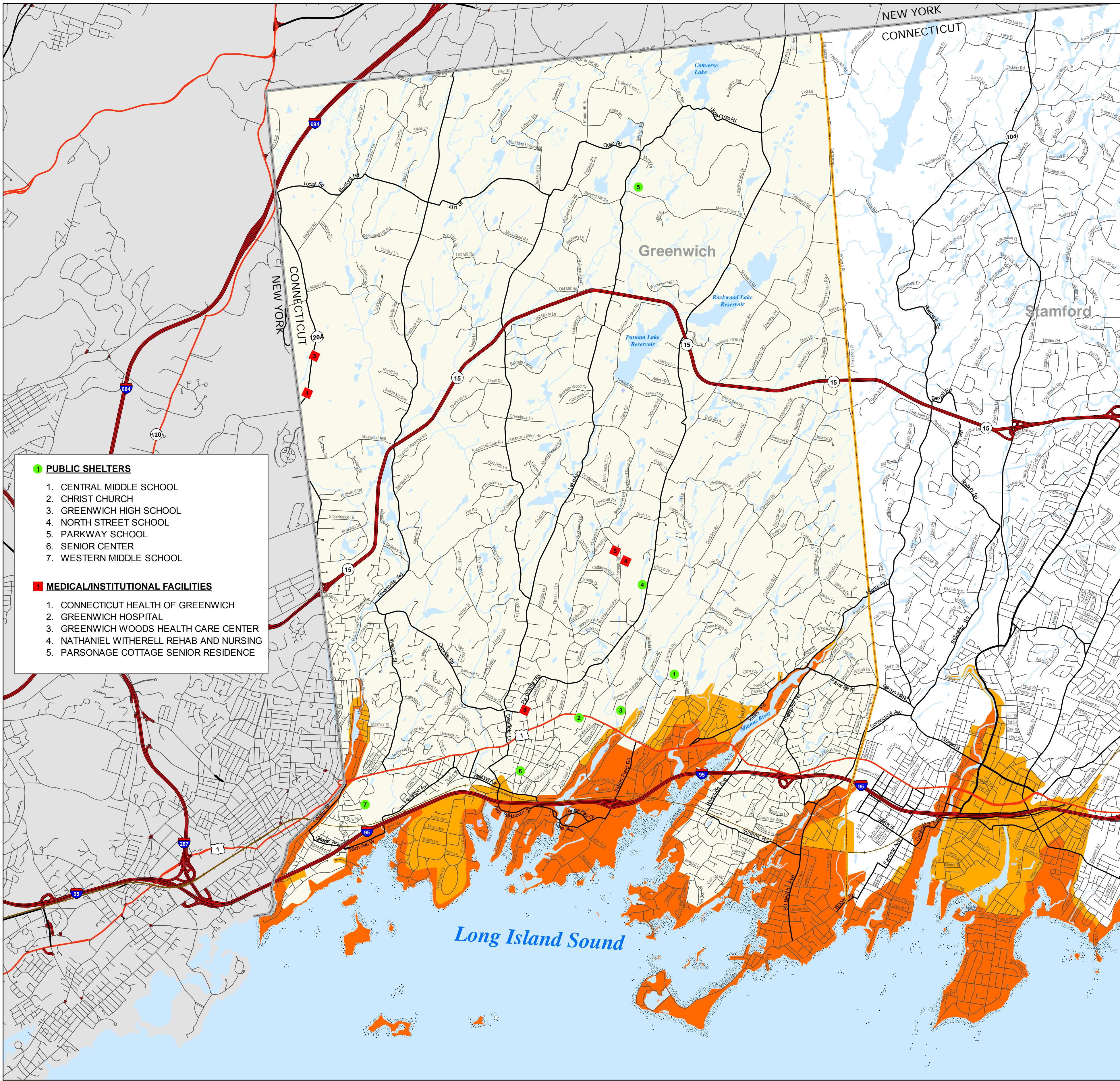

- 1 PUBLIC SHELTERS**
  - CENTRAL MIDDLE SCHOOL
  - CHRIST CHURCH
  - GREENWICH HIGH SCHOOL
  - NORTH STREET SCHOOL
  - PARKWAY SCHOOL
  - SENIOR CENTER
  - WESTERN MIDDLE SCHOOL
- 1 MEDICAL/INSTITUTIONAL FACILITIES**
  - CONNECTICUT HEALTH OF GREENWICH
  - GREENWICH HOSPITAL
  - GREENWICH WOODS HEALTH CARE CENTER
  - NATHANIEL WITHERELL REHAB AND NURSING
  - PARSONAGE COTTAGE SENIOR RESIDENCE

**LEGEND**

**Hurricane Evacuation Zones**

- Zone A (Category 1 & 2)
- Zone B (Category 3 & 4)

**Transportation**

- Interstate Highway
- US Highways
- State/Local Highways
- Local Road
- Railroad
- Airport

**Political**

- Town Boundary
- State Boundary

**Facility Location Key**

- Public Shelter
- Medical/Institutional Facility
- Mobile Home/Trailer Park

**Hydrographic Features**

- Water
- Intermittent Water
- Flats
- Rocks
- Inundated Area
- Marsh
- Cranberry Bog
- Dam
- Fish Hatchery
- Aqueduct
- Sewage Pond
- Water Tank

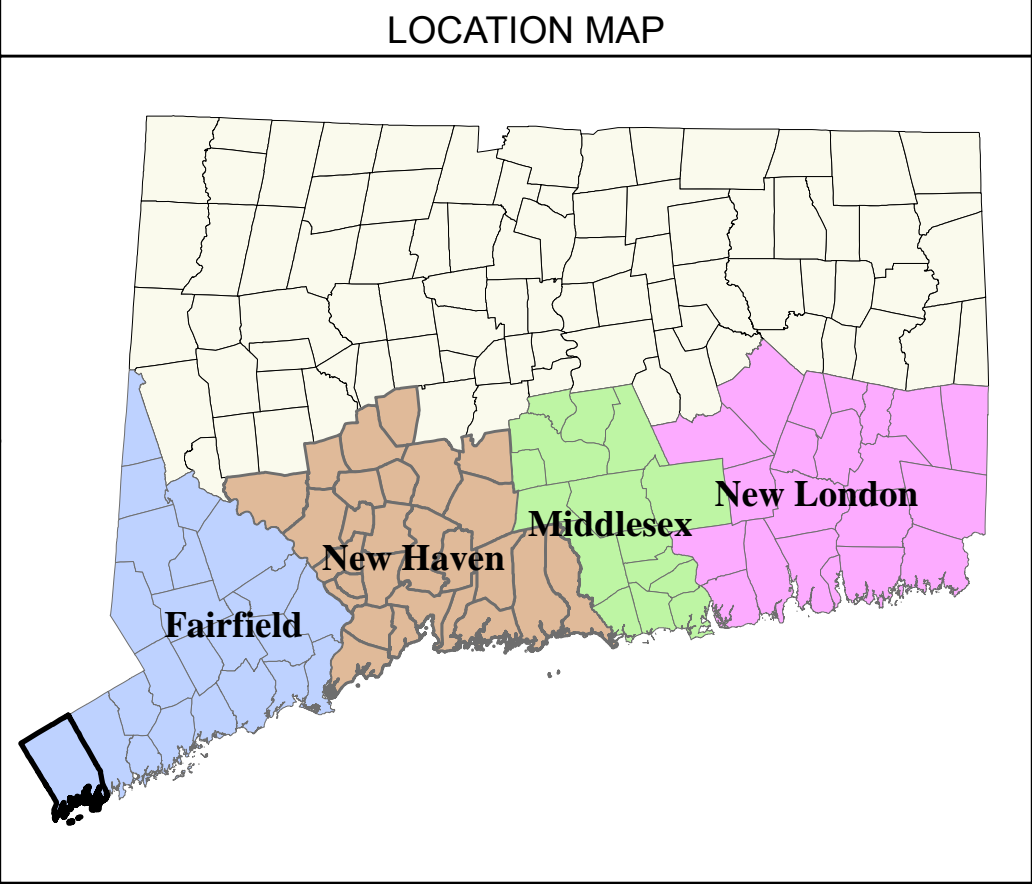

**NOTES & SOURCES**

This map shows shaded Hurricane Evacuation Zones that are recommended to be evacuated from potential worst-case Hurricane Surge Inundation. Areas that may become isolated by worst-case Hurricane Surge Inundation are also included in the Evacuation Zones. Inland areas which may be exposed to fresh water flooding only are not included in the Evacuation Zones.

These maps were prepared by the U.S. Army Corps of Engineers in collaboration with the State of Connecticut's Division of Emergency Management and Homeland Security and Department of Energy and Environmental Protection and approved by each coastal community.

Evacuation Zone "A", shown in dark orange, is recommended to be evacuated prior to an expected category 1 or 2 hurricane. Evacuation Zone "B", shown in light orange, is the additional area recommended to be evacuated prior to an expected category 3 or 4 hurricane.

Hurricane surge elevations were determined by the National Hurricane Center using the NY3 and PV2 SLOSH model basins, and assumed peak hurricane surge arriving at mean high water.

The Evacuation Zones are based on the Hurricane Surge Inundation that can be expected to result from a worst case combination of hurricane landfall location, forward speed, and direction for each hurricane category. For the Hurricane Surge Inundation Areas, see the map series entitled "Connecticut Hurricane Evacuation Study, Hurricane Surge Inundation Mapping", August 2012.

The source of basemap transportation features such as roads and railroads is Tele Atlas 2008. The source of other basemap features is the Connecticut DEEP.

The horizontal projection of this map is Connecticut State Plane NAD83 feet. All elevation data was referenced to the NAVD88 vertical datum.

**TITLE**

# Connecticut Hurricane Evacuation Study

## Hurricane Evacuation Zone Mapping

June 2014  
Greenwich

**US Army Corps of Engineers**  
New England District

**FEMA**

**NOAA**

6,000 3,000 0 6,000 Feet



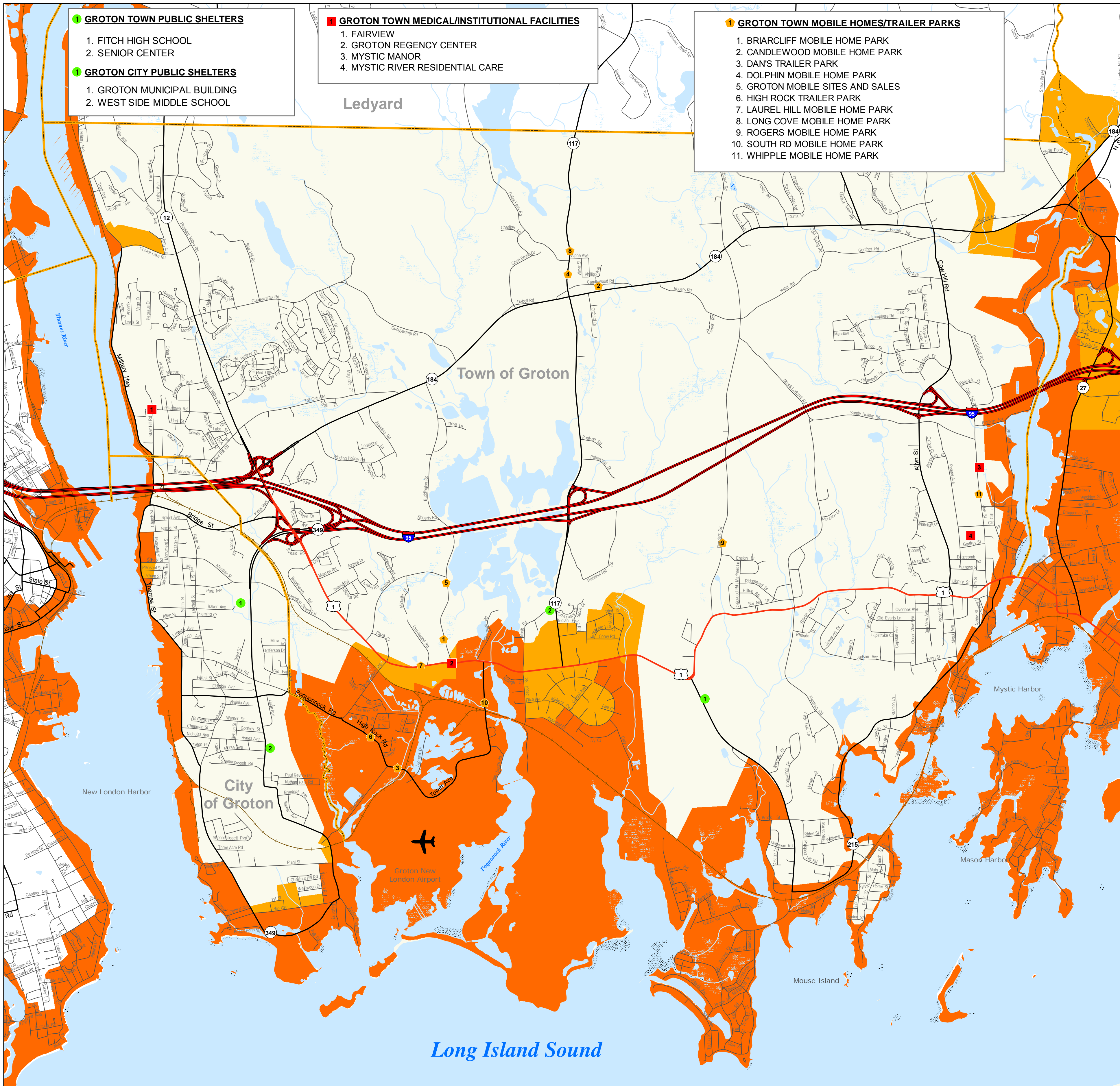

- 1 GROTON TOWN PUBLIC SHELTERS**
1. FITCH HIGH SCHOOL
  2. SENIOR CENTER
- 1 GROTON CITY PUBLIC SHELTERS**
1. GROTON MUNICIPAL BUILDING
  2. WEST SIDE MIDDLE SCHOOL

- 1 GROTON TOWN MEDICAL/INSTITUTIONAL FACILITIES**
1. FAIRVIEW
  2. GROTON REGENCY CENTER
  3. MYSTIC MANOR
  4. MYSTIC RIVER RESIDENTIAL CARE

- 1 GROTON TOWN MOBILE HOMES/TRAILER PARKS**
1. BRIARCLIFF MOBILE HOME PARK
  2. CANDLEWOOD MOBILE HOME PARK
  3. DAN'S TRAILER PARK
  4. DOLPHIN MOBILE HOME PARK
  5. GROTON MOBILE SITES AND SALES
  6. HIGH ROCK TRAILER PARK
  7. LAUREL HILL MOBILE HOME PARK
  8. LONG COVE MOBILE HOME PARK
  9. ROGERS MOBILE HOME PARK
  10. SOUTH RD MOBILE HOME PARK
  11. WHIPPLE MOBILE HOME PARK

**LEGEND**

<b>Hurricane Evacuation Zones</b>	<b>Hydrographic Features</b>
Zone A (Category 1 & 2)	Water
Zone B (Category 3 & 4)	Intermittent Water
<b>Transportation</b>	Flats
Interstate Highway	Rocks
US Highways	Inundated Area
State/Local Highways	Marsh
Local Road	Cranberry Bog
Railroad	Dam
Airport	Fish Hatchery
<b>Political</b>	Aqueduct
Town Boundary	Sewage Pond
State Boundary	Water Tank
<b>Facility Location Key</b>	
Public Shelter	
Medical/Institutional Facility	
Mobile Home/Trailer Park	

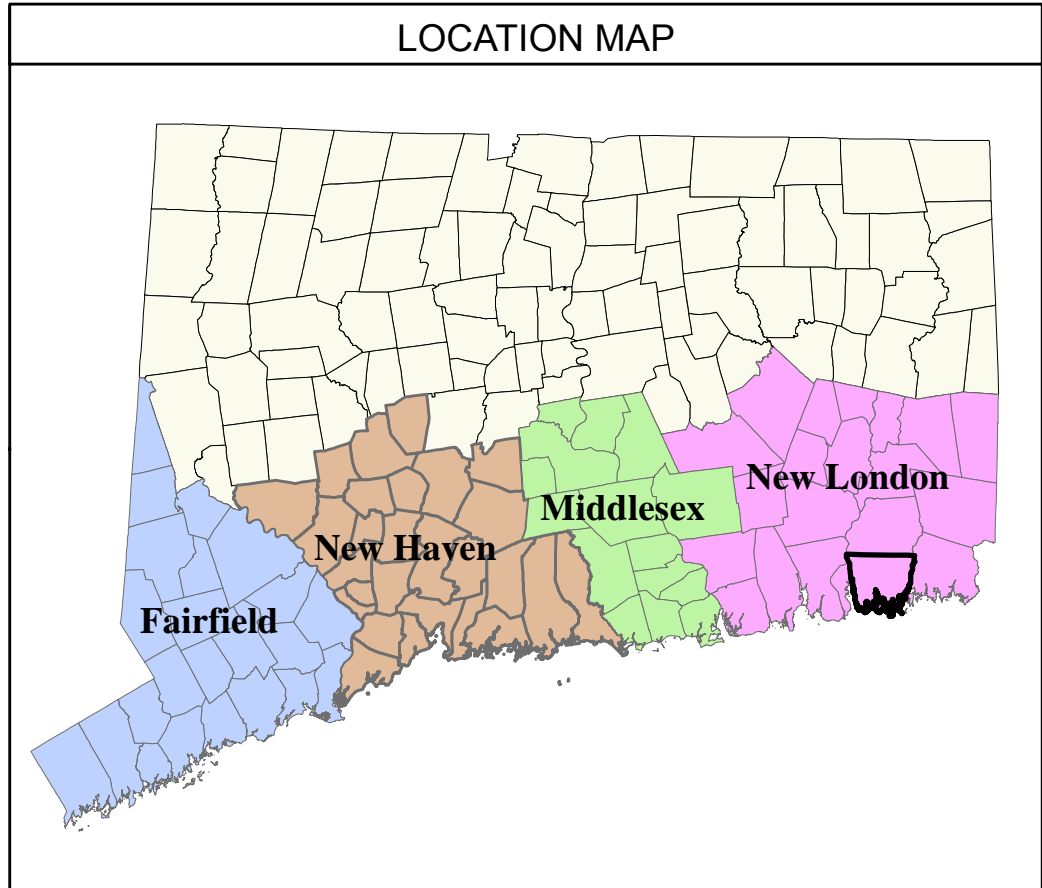

**NOTES & SOURCES**

This map shows shaded Hurricane Evacuation Zones that are recommended to be evacuated from potential worst-case Hurricane Surge Inundation. Areas that may become isolated by worst-case Hurricane Surge Inundation are also included in the Evacuation Zones. Inland areas which may be exposed to fresh water flooding only are not included in the Evacuation Zones.

These maps were prepared by the U.S. Army Corps of Engineers in collaboration with the State of Connecticut's Division of Emergency Management and Homeland Security and Department of Energy and Environmental Protection and approved by each coastal community.

Evacuation Zone "A", shown in dark orange, is recommended to be evacuated prior to an expected category 1 or 2 hurricane. Evacuation Zone "B", shown in light orange, is the additional area recommended to be evacuated prior to an expected category 3 or 4 hurricane.

Hurricane surge elevations were determined by the National Hurricane Center using the NY3 and PV2 SLOSH model basins, and assumed peak hurricane surge arriving at mean high water.

The Evacuation Zones are based on the Hurricane Surge Inundation that can be expected to result from a worst case combination of hurricane landfall location, forward speed, and direction for each hurricane category. For the Hurricane Surge Inundation Areas, see the map series entitled "Connecticut Hurricane Evacuation Study, Hurricane Surge Inundation Mapping", August 2012.

The source of basemap transportation features such as roads and railroads is Tele Atlas 2008. The source of other basemap features is the Connecticut DEEP.

The horizontal projection of this map is Connecticut State Plane NAD83 feet. All elevation data was referenced to the NAVD88 vertical datum.

**TITLE**

Connecticut Hurricane Evacuation Study  
Hurricane Evacuation Zone Mapping  
June 2014  
Groton



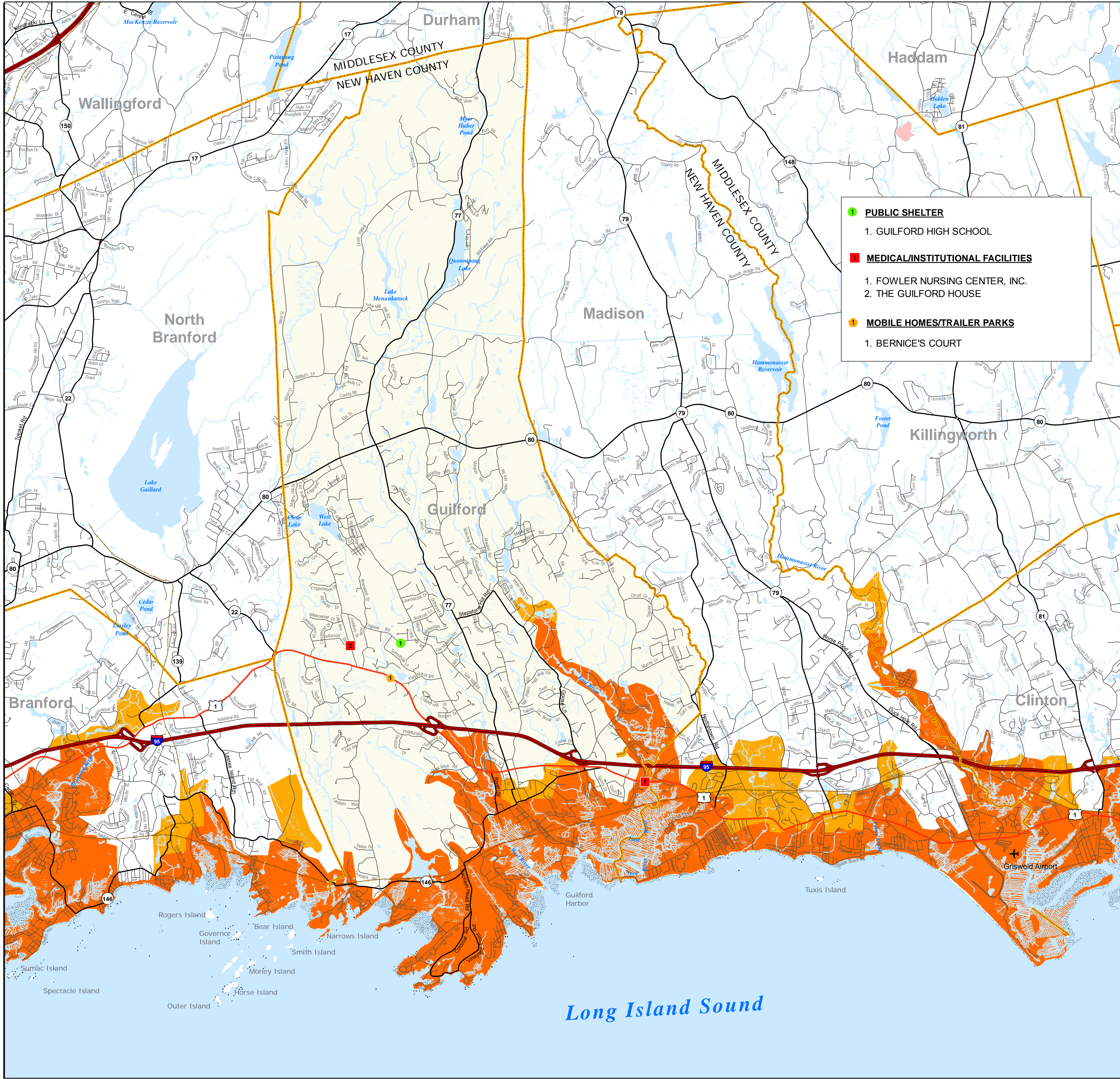

LEGEND

**Hurricane Evacuation Zones**

Zone A (Category 1 & 2)

Zone B (Category 3 & 4)

**Transportation**

Interstate Highway

US Highways

State/Local Highways

Local Road

Railroad

Airport

**Political**

Town Boundary

State Boundary

**Facility Location Key**

Public Shelter

Medical/Institutional Facility

Mobile Home/Trailer Park

**Hydrographic Features**

Water

Intermittent Water

Flats

Rocks

Inundated Area

Marsh

Cranberry Bog

Dam

Fish Hatchery

Aqueduct

Sewage Pond

Water Tank

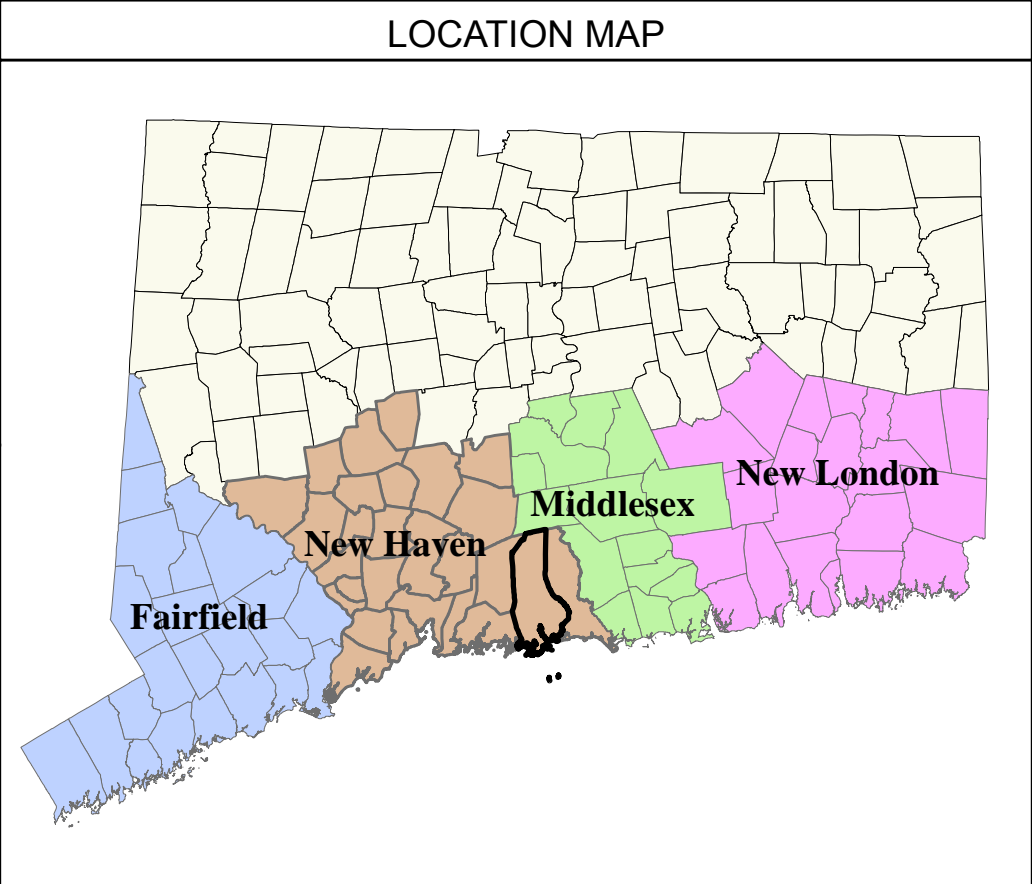

NOTES & SOURCES

This map shows shaded Hurricane Evacuation Zones that are recommended to be evacuated from potential worst-case Hurricane Surge Inundation. Areas that may become isolated by worst-case Hurricane Surge Inundation are also included in the Evacuation Zones. Inland areas which may be exposed to fresh water flooding only are not included in the Evacuation Zones.

These maps were prepared by the U.S. Army Corps of Engineers in collaboration with the State of Connecticut's Division of Emergency Management and Homeland Security and Department of Energy and Environmental Protection and approved by each coastal community.

Evacuation Zone "A", shown in dark orange, is recommended to be evacuated prior to an expected category 1 or 2 hurricane. Evacuation Zone "B", shown in light orange, is the additional area recommended to be evacuated prior to an expected category 3 or 4 hurricane.

Hurricane surge elevations were determined by the National Hurricane Center using the NY3 and PV2 SLOSH model basins, and assumed peak hurricane surge arriving at mean high water.

The Evacuation Zones are based on the Hurricane Surge Inundation that can be expected to result from a worst case combination of hurricane landfall location, forward speed, and direction for each hurricane category. For the Hurricane Surge Inundation Areas, see the map series entitled "Connecticut Hurricane Evacuation Study, Hurricane Surge Inundation Mapping", August 2012.

The source of basemap transportation features such as roads and railroads is Tele Atlas 2008. The source of other basemap features is the Connecticut DEEP.

The horizontal projection of this map is Connecticut State Plane NAD83 feet. All elevation data was referenced to the NAVD88 vertical datum.

TITLE

Connecticut Hurricane Evacuation Study

Hurricane Evacuation Zone Mapping

June 2014

Guilford

8,000

4,000

0

8,000

Feet



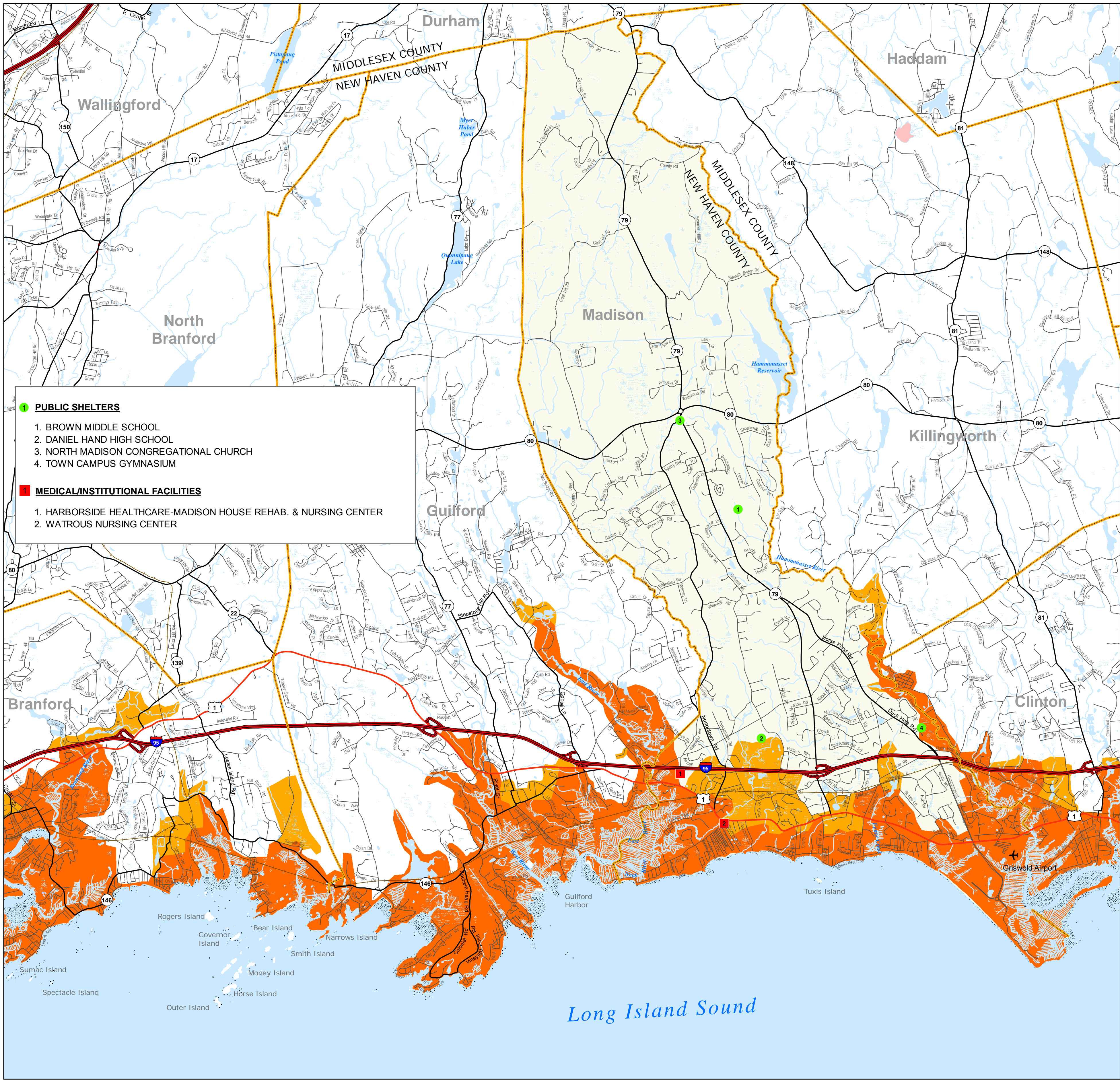

1

**PUBLIC SHELTERS**

1. BROWN MIDDLE SCHOOL

2. DANIEL HAND HIGH SCHOOL

3. NORTH MADISON CONGREGATIONAL CHURCH

4. TOWN CAMPUS GYMNASIUM

1

**MEDICAL/INSTITUTIONAL FACILITIES**

1. HARBORSIDE HEALTHCARE-MADISON HOUSE REHAB. & NURSING CENTER

2. WATROUS NURSING CENTER

**LEGEND**

**Hurricane Evacuation Zones**

Zone A (Category 1 & 2)

Zone B (Category 3 & 4)

**Transportation**

Interstate Highway

US Highways

State/Local Highways

Local Road

Railroad

Airport

**Political**

Town Boundary

State Boundary

**Facility Location Key**

Public Shelter

Medical/Institutional Facility

Mobile Home/Trailer Park

**Hydrographic Features**

Water

Intermittent Water

Flats

Rocks

Inundated Area

Marsh

Cranberry Bog

Dam

Fish Hatchery

Aqueduct

Sewage Pond

Water Tank

**LOCATION MAP**

**NOTES & SOURCES**

This map shows shaded Hurricane Evacuation Zones that are recommended to be evacuated from potential worst-case Hurricane Surge Inundation. Areas that may become isolated by worst-case Hurricane Surge Inundation are also included in the Evacuation Zones. Inland areas which may be exposed to fresh water flooding only are not included in the Evacuation Zones.

These maps were prepared by the U.S. Army Corps of Engineers in collaboration with the State of Connecticut's Division of Emergency Management and Homeland Security and Department of Energy and Environmental Protection and approved by each coastal community.

Evacuation Zone "A", shown in dark orange, is recommended to be evacuated prior to an expected category 1 or 2 hurricane. Evacuation Zone "B", shown in light orange, is the additional area recommended to be evacuated prior to an expected category 3 or 4 hurricane.

Hurricane surge elevations were determined by the National Hurricane Center using the NY3 and PV2 SLOSH model basins, and assumed peak hurricane surge arriving at mean high water.

The Evacuation Zones are based on the Hurricane Surge Inundation that can be expected to result from a worst case combination of hurricane landfall location, forward speed, and direction for each hurricane category. For the Hurricane Surge Inundation Areas, see the map series entitled "Connecticut Hurricane Evacuation Study, Hurricane Surge Inundation Mapping", August 2012.

The source of basemap transportation features such as roads and railroads is Tele Atlas 2008. The source of other basemap features is the Connecticut DEEP.

The horizontal projection of this map is Connecticut State Plane NAD83 feet. All elevation data was referenced to the NAVD88 vertical datum.

**TITLE**

Connecticut Hurricane Evacuation Study  
Hurricane Evacuation Zone Mapping  
June 2014  
Madison

8,000

4,000

0

8,000

Feet

US Army Corps of Engineers  
New England District

FEMA

NOAA



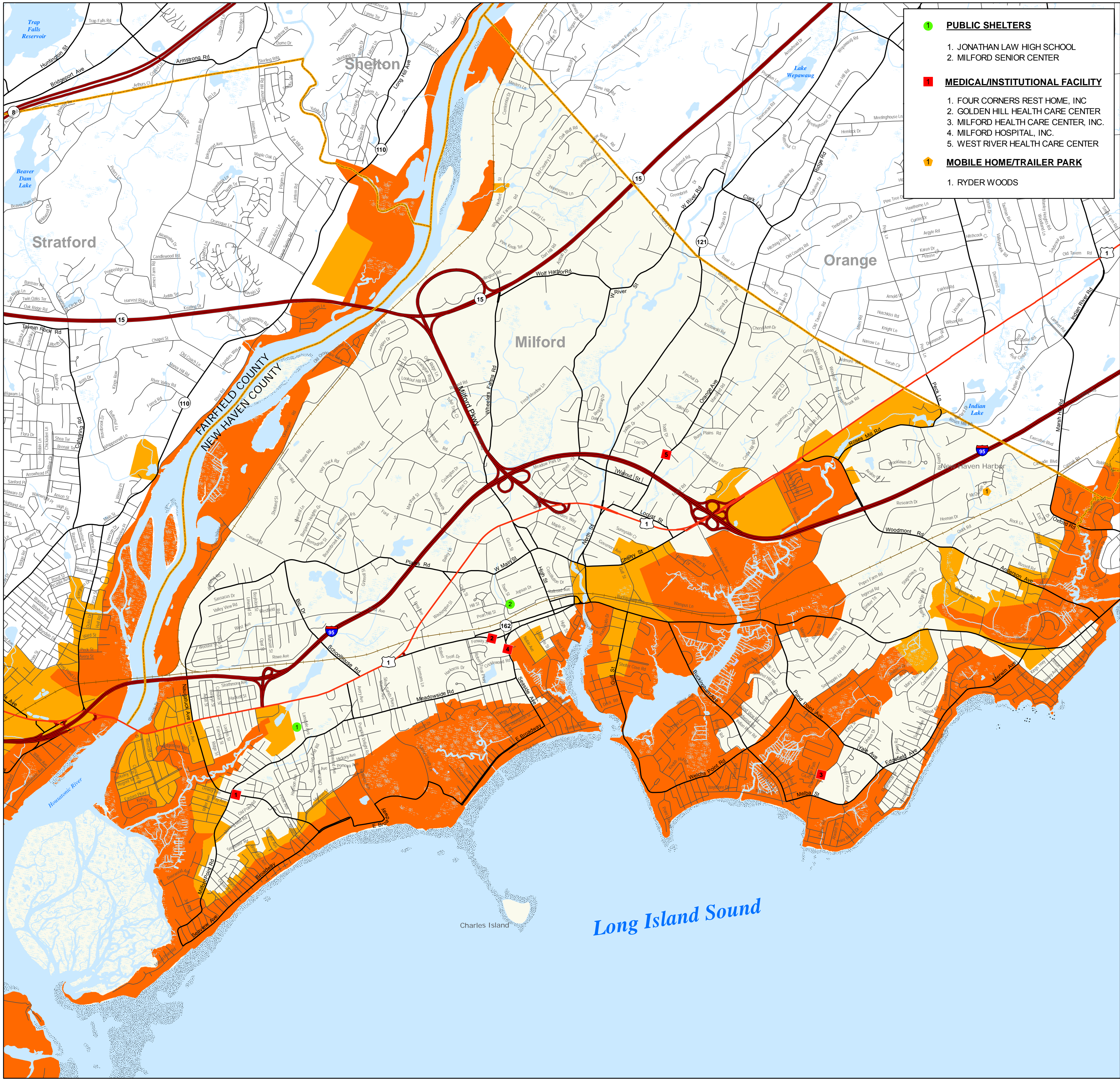

LEGEND

**Hurricane Evacuation Zones**  

Zone A (Category 1 & 2)

Zone B (Category 3 & 4)

**Transportation**  

Interstate Highway

US Highways

State/Local Highways

Local Road

Railroad

Airport

**Political**  

Town Boundary

State Boundary

**Facility Location Key**  

Public Shelter

Medical/Institutional Facility

Mobile Home/Trailer Park

**Hydrographic Features**  

Water

Intermittent Water

Flats

Rocks

Inundated Area

Marsh

Cranberry Bog

Dam

Fish Hatchery

Aqueduct

Sewage Pond

Water Tank

LOCATION MAP

NOTES & SOURCES

This map shows shaded Hurricane Evacuation Zones that are recommended to be evacuated from potential worst-case Hurricane Surge Inundation. Areas that may become isolated by worst-case Hurricane Surge Inundation are also included in the Evacuation Zones. Inland areas which may be exposed to fresh water flooding only are not included in the Evacuation Zones.

These maps were prepared by the U.S. Army Corps of Engineers in collaboration with the State of Connecticut's Division of Emergency Management and Homeland Security and Department of Energy and Environmental Protection and approved by each coastal community.

Evacuation Zone "A", shown in dark orange, is recommended to be evacuated prior to an expected category 1 or 2 hurricane. Evacuation Zone "B", shown in light orange, is the additional area recommended to be evacuated prior to an expected category 3 or 4 hurricane.

Hurricane surge elevations were determined by the National Hurricane Center using the NY3 and PV2 SLOSH model basins, and assumed peak hurricane surge arriving at mean high water.

The Evacuation Zones are based on the Hurricane Surge Inundation that can be expected to result from a worst case combination of hurricane landfall location, forward speed, and direction for each hurricane category. For the Hurricane Surge Inundation Areas, see the map series entitled "Connecticut Hurricane Evacuation Study, Hurricane Surge Inundation Mapping", August 2012.

The source of basemap transportation features such as roads and railroads is Tele Atlas 2008. The source of other basemap features is the Connecticut DEEP.

The horizontal projection of this map is Connecticut State Plane NAD83 feet. All elevation data was referenced to the NAVD88 vertical datum.

TITLE

Connecticut Hurricane Evacuation Study  
Hurricane Evacuation Zone Mapping  
June 2014  
Milford

4,000 2,000 0 4,000 Feet

US Army Corps of Engineers  
New England District



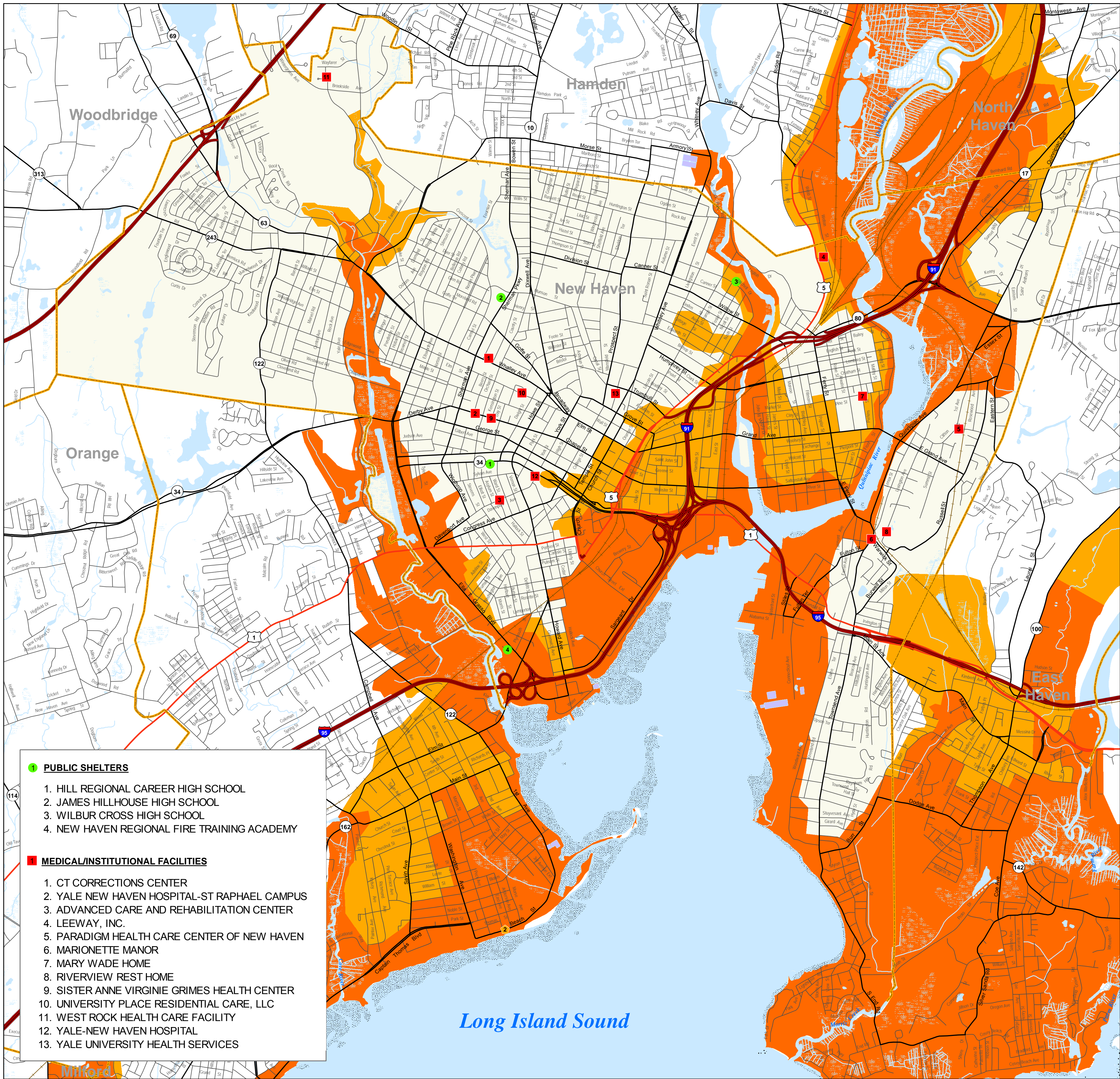

LEGEND

Hurricane Evacuation Zones

Zone A (Category 1 & 2)

Zone B (Category 3 & 4)

Transportation

Interstate Highway

US Highways

State/Local Highways

Local Road

Railroad

Airport

Political

Town Boundary

State Boundary

Facility Location Key

Public Shelter

Medical/Institutional Facility

Mobile Home/Trailer Park

Hydrographic Features

Water

Intermittent Water

Flats

Rocks

Inundated Area

Marsh

Cranberry Bog

Dam

Fish Hatchery

Aqueduct

Sewage Pond

Water Tank

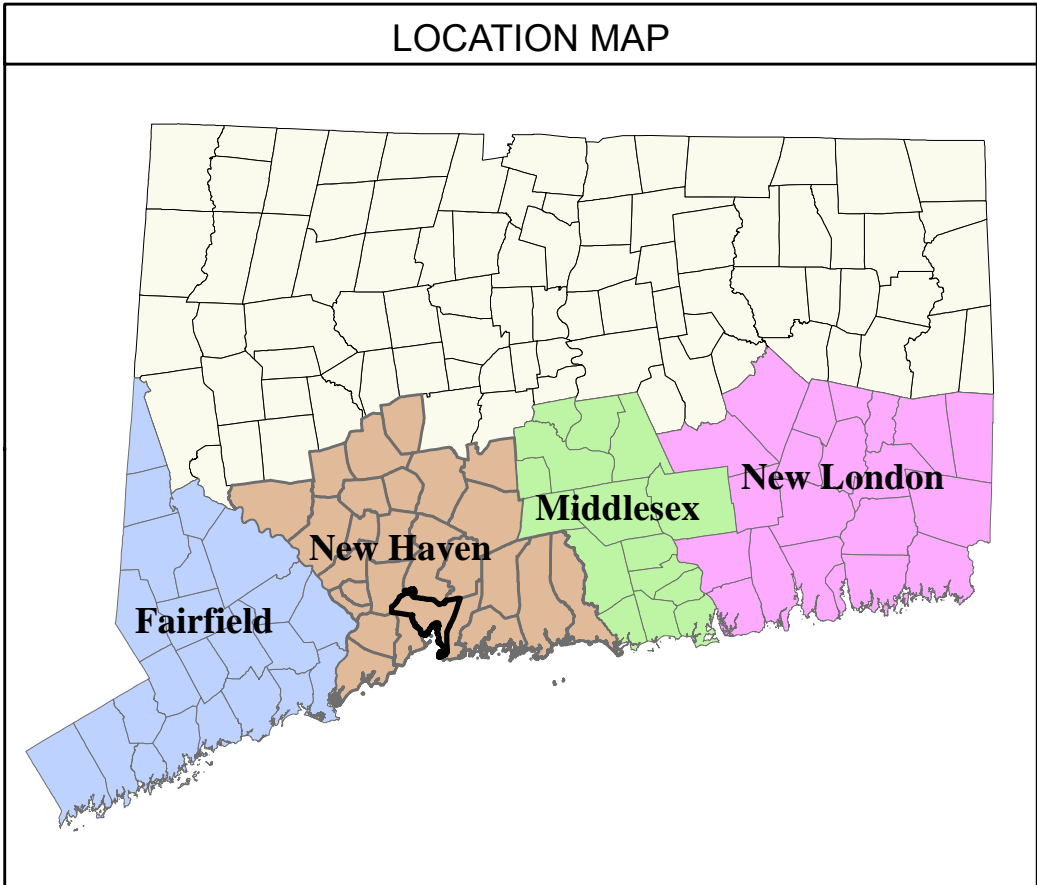

NOTES & SOURCES

This map shows shaded Hurricane Evacuation Zones that are recommended to be evacuated from potential worst-case Hurricane Surge Inundation. Areas that may become isolated by worst-case Hurricane Surge Inundation are also included in the Evacuation Zones. Inland areas which may be exposed to fresh water flooding only are not included in the Evacuation Zones.

These maps were prepared by the U.S. Army Corps of Engineers in collaboration with the State of Connecticut's Division of Emergency Management and Homeland Security and Department of Energy and Environmental Protection and approved by each coastal community.

Evacuation Zone "A", shown in dark orange, is recommended to be evacuated prior to an expected category 1 or 2 hurricane. Evacuation Zone "B", shown in light orange, is the additional area recommended to be evacuated prior to an expected category 3 or 4 hurricane.

Hurricane surge elevations were determined by the National Hurricane Center using the NY3 and PV2 SLOSH model basins, and assumed peak hurricane surge arriving at mean high water.

The Evacuation Zones are based on the Hurricane Surge Inundation that can be expected to result from a worst case combination of hurricane landfall location, forward speed, and direction for each hurricane category. For the Hurricane Surge Inundation Areas, see the map series entitled "Connecticut Hurricane Evacuation Study, Hurricane Surge Inundation Mapping", August 2012.

The source of basemap transportation features such as roads and railroads is Tele Atlas 2008. The source of other basemap features is the Connecticut DEEP.

The horizontal projection of this map is Connecticut State Plane NAD83 feet. All elevation data was referenced to the NAVD88 vertical datum.

TITLE

Connecticut Hurricane Evacuation Study  
Hurricane Evacuation Zone Mapping  
June 2014  
New Haven

0 2,000 4,000 Feet

US Army Corps of Engineers  
New England District

FEMA

NOAA



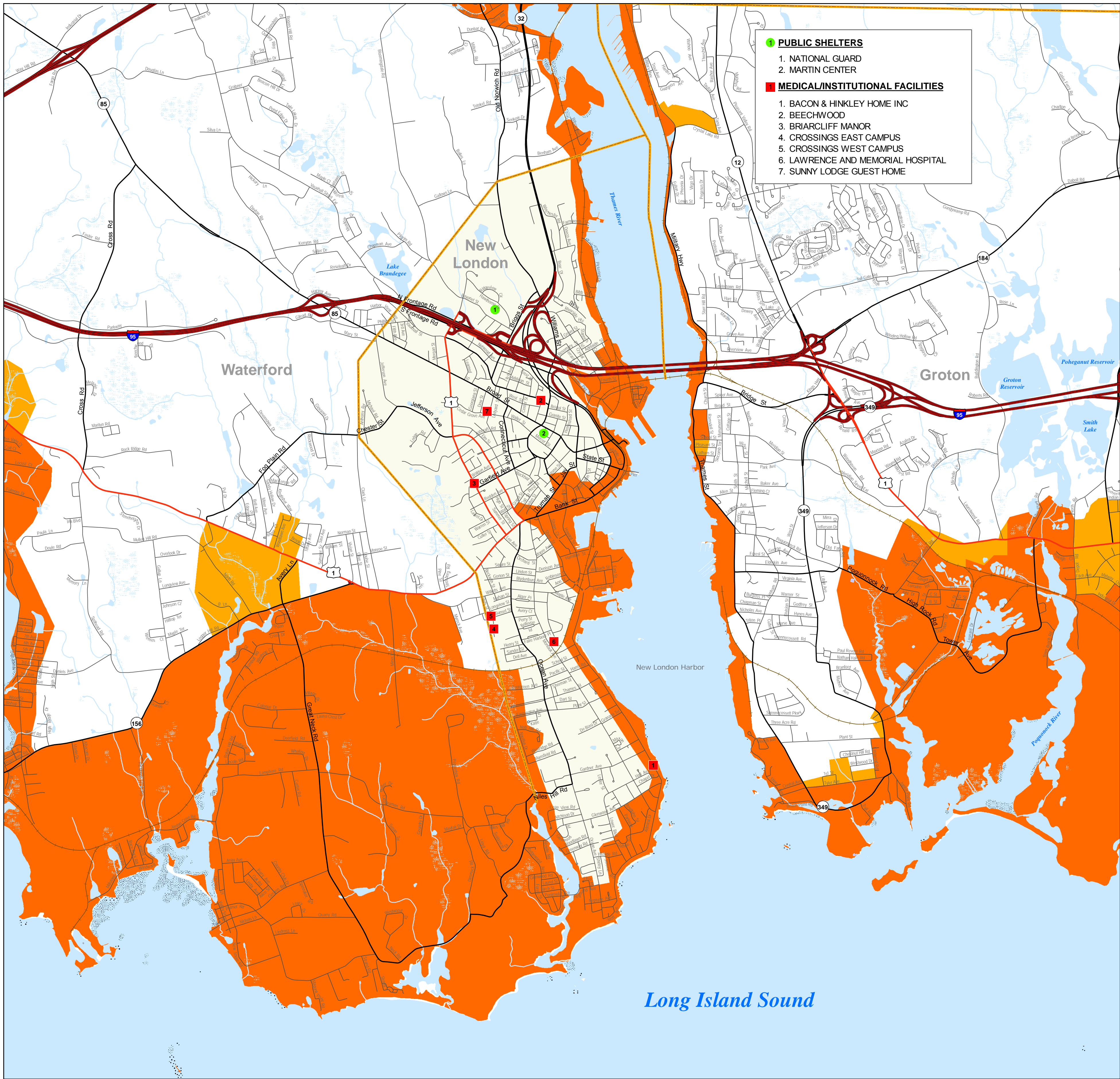

- 1 PUBLIC SHELTERS**
1. NATIONAL GUARD
  2. MARTIN CENTER
- 1 MEDICAL/INSTITUTIONAL FACILITIES**
1. BACON & HINKLEY HOME INC
  2. BEECHWOOD
  3. BRIARCLIFF MANOR
  4. CROSSINGS EAST CAMPUS
  5. CROSSINGS WEST CAMPUS
  6. LAWRENCE AND MEMORIAL HOSPITAL
  7. SUNNY LODGE GUEST HOME

**LEGEND**

**Hurricane Evacuation Zones**

- Zone A (Category 1 & 2)
- Zone B (Category 3 & 4)

**Hydrographic Features**

- Water
- Intermittent Water
- Flats
- Rocks
- Inundated Area
- Marsh
- Cranberry Bog
- Dam
- Fish Hatchery
- Aqueduct
- Sewage Pond
- Water Tank

**Transportation**

- Interstate Highway
- US Highways
- State/Local Highways
- Local Road
- Railroad
- Airport

**Political**

- Town Boundary
- State Boundary

**Facility Location Key**

- Public Shelter
- Medical/Institutional Facility
- Mobile Home/Trailer Park

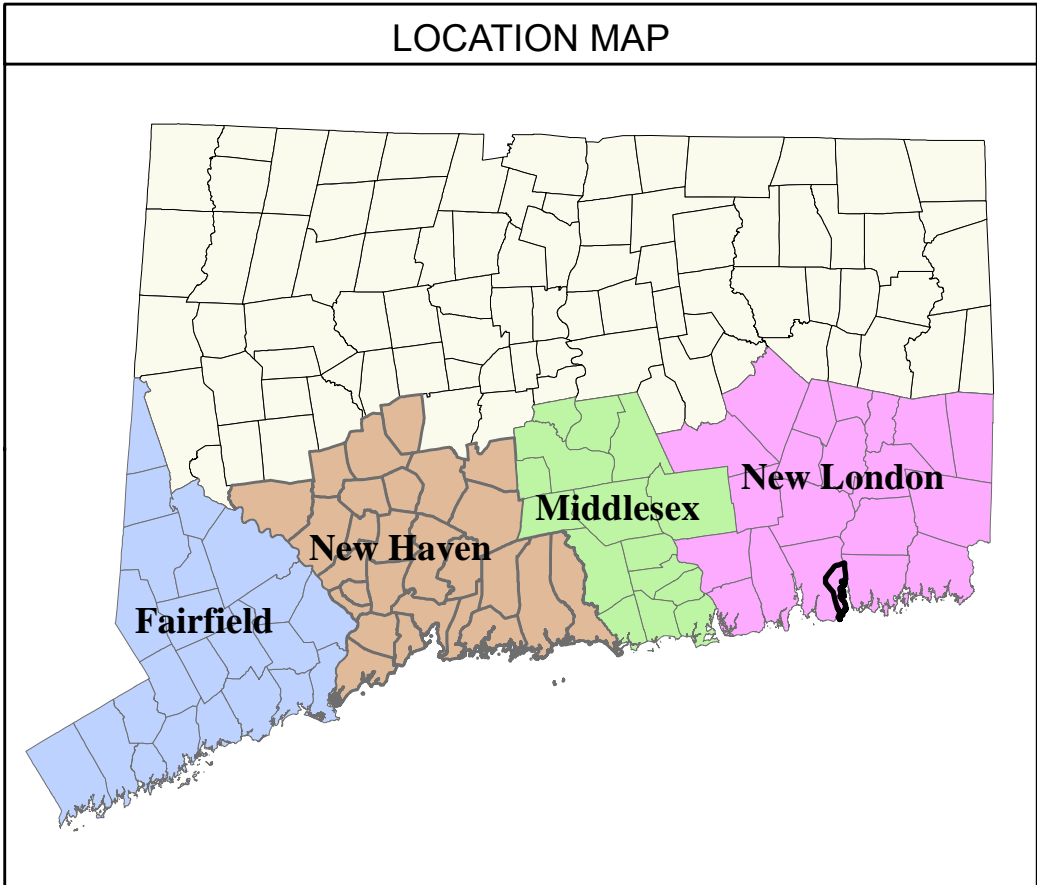

**NOTES & SOURCES**

This map shows shaded Hurricane Evacuation Zones that are recommended to be evacuated from potential worst-case Hurricane Surge Inundation. Areas that may become isolated by worst-case Hurricane Surge Inundation are also included in the Evacuation Zones. Inland areas which may be exposed to fresh water flooding only are not included in the Evacuation Zones.

These maps were prepared by the U.S. Army Corps of Engineers in collaboration with the State of Connecticut's Division of Emergency Management and Homeland Security and Department of Energy and Environmental Protection and approved by each coastal community.

Evacuation Zone "A", shown in dark orange, is recommended to be evacuated prior to an expected category 1 or 2 hurricane. Evacuation Zone "B", shown in light orange, is the additional area recommended to be evacuated prior to an expected category 3 or 4 hurricane.

Hurricane surge elevations were determined by the National Hurricane Center using the NY3 and PV2 SLOSH model basins, and assumed peak hurricane surge arriving at mean high water.

The Evacuation Zones are based on the Hurricane Surge Inundation that can be expected to result from a worst case combination of hurricane landfall location, forward speed, and direction for each hurricane category. For the Hurricane Surge Inundation Areas, see the map series entitled "Connecticut Hurricane Evacuation Study, Hurricane Surge Inundation Mapping", August 2012.

The source of basemap transportation features such as roads and railroads is Tele Atlas 2008. The source of other basemap features is the Connecticut DEEP.

The horizontal projection of this map is Connecticut State Plane NAD83 feet. All elevation data was referenced to the NAVD88 vertical datum.

**TITLE**

Connecticut Hurricane Evacuation Study  
Hurricane Evacuation Zone Mapping  
June 2014  
New London



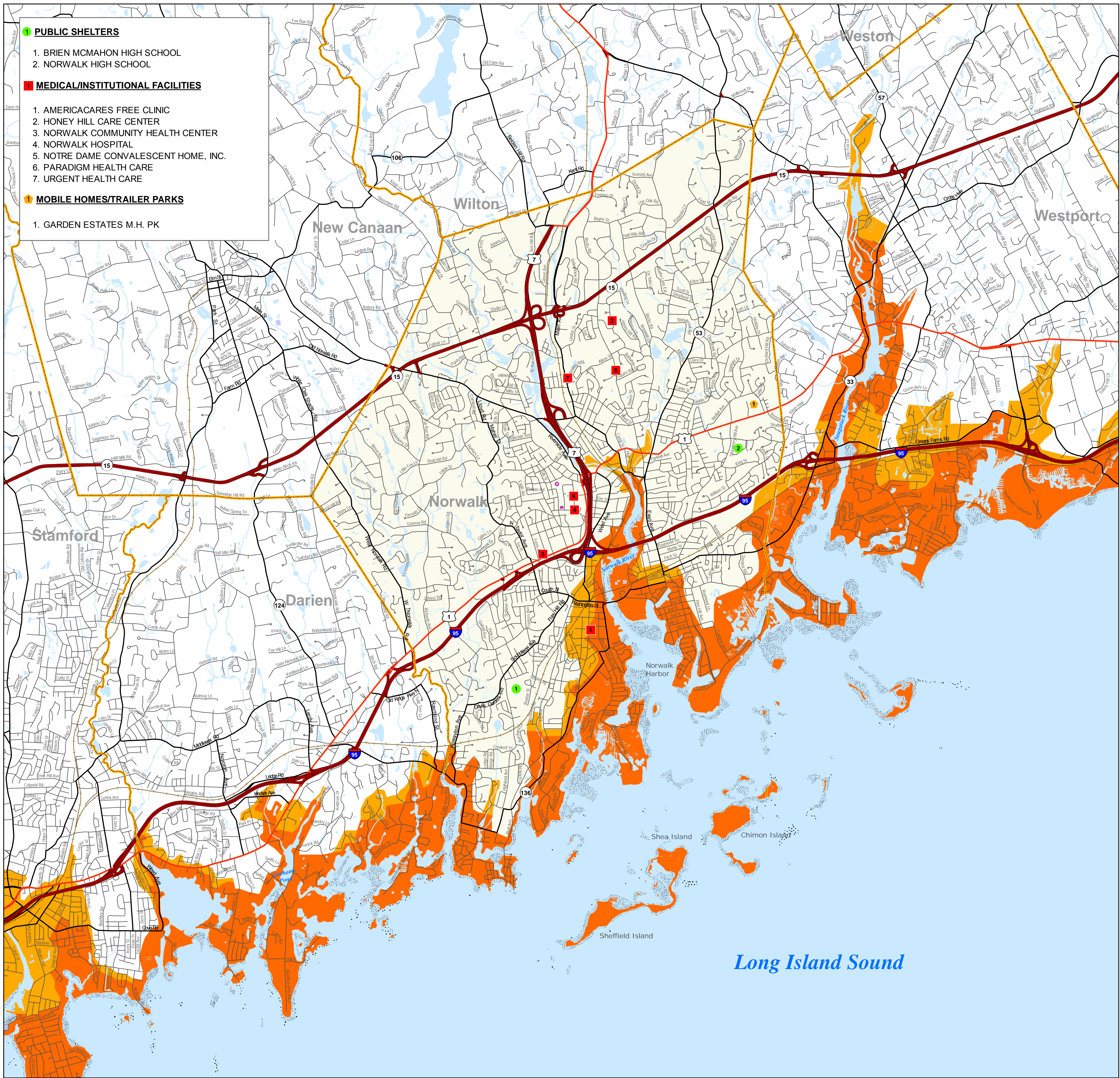

#### 1 PUBLIC SHELTERS

1. BRIEN MCMAHON HIGH SCHOOL
2. NORWALK HIGH SCHOOL

#### 1 MEDICAL/INSTITUTIONAL FACILITIES

1. AMERICACARES FREE CLINIC
2. HONEY HILL CARE CENTER
3. NORWALK COMMUNITY HEALTH CENTER
4. NORWALK HOSPITAL
5. NOTRE DAME CONVALESCENT HOME, INC.
6. PARADIGM HEALTH CARE
7. URGENT HEALTH CARE

#### 1 MOBILE HOMES/TRAILER PARKS

1. GARDEN ESTATES M.H. PK

#### LEGEND

##### Hurricane Evacuation Zones

- Zone A (Category 1 & 2)
- Zone B (Category 3 & 4)

##### Transportation

- Interstate Highway
- US Highways
- State/Local Highways
- Local Road
- Railroad
- Airport

##### Political

- Town Boundary
- State Boundary

##### Facility Location Key

- Public Shelter
- Medical/Institutional Facility
- Mobile Home/Trailer Park

##### Hydrographic Features

- Water
- Intermittent Water
- Flats
- Rocks
- Inundated Area
- Marsh
- Cranberry Bog
- Dam
- Fish Hatchery
- Aqueduct
- Sewage Pond
- Water Tank

#### LOCATION MAP

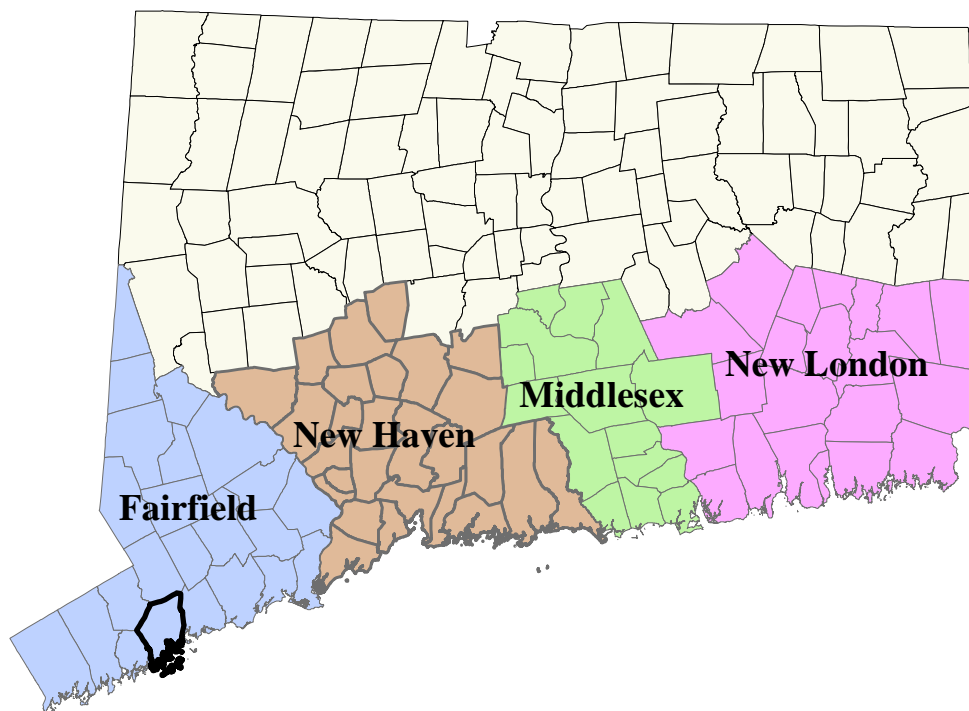

#### NOTES & SOURCES

This map shows shaded Hurricane Evacuation Zones that are recommended to be evacuated from potential worst-case Hurricane Surge Inundation. Areas that may become isolated by worst-case Hurricane Surge Inundation are also included in the Evacuation Zones. Inland areas which may be exposed to fresh water flooding only are not included in the Evacuation Zones.

These maps were prepared by the U.S. Army Corps of Engineers in collaboration with the State of Connecticut's Division of Emergency Management and Homeland Security and Department of Energy and Environmental Protection and approved by each coastal community.

Evacuation Zone "A", shown in dark orange, is recommended to be evacuated prior to an expected category 1 or 2 hurricane. Evacuation Zone "B", shown in light orange, is the additional area recommended to be evacuated prior to an expected category 3 or 4 hurricane.

Hurricane surge elevations were determined by the National Hurricane Center using the NY3 and PV2 SLOSH model basins, and assumed peak hurricane surge arriving at mean high water.

The Evacuation Zones are based on the Hurricane Surge Inundation that can be expected to result from a worst case combination of hurricane landfall location, forward speed, and direction for each hurricane category. For the Hurricane Surge Inundation Areas, see the map series entitled "Connecticut Hurricane Evacuation Study, Hurricane Surge Inundation Mapping", August 2012.

The source of basemap transportation features such as roads and railroads is Tele Atlas 2008. The source of other basemap features is the Connecticut DEEP.

The horizontal projection of this map is Connecticut State Plane NAD83 feet. All elevation data was referenced to the NAVD88 vertical datum.

#### TITLE

Connecticut Hurricane Evacuation Study  
Hurricane Evacuation Zone Mapping  
June 2014  
Norwalk

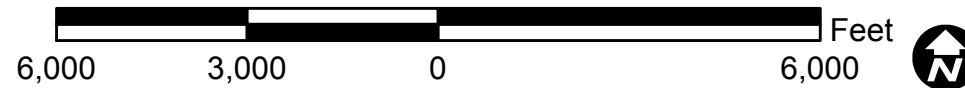

US Army Corps of Engineers  
New England District





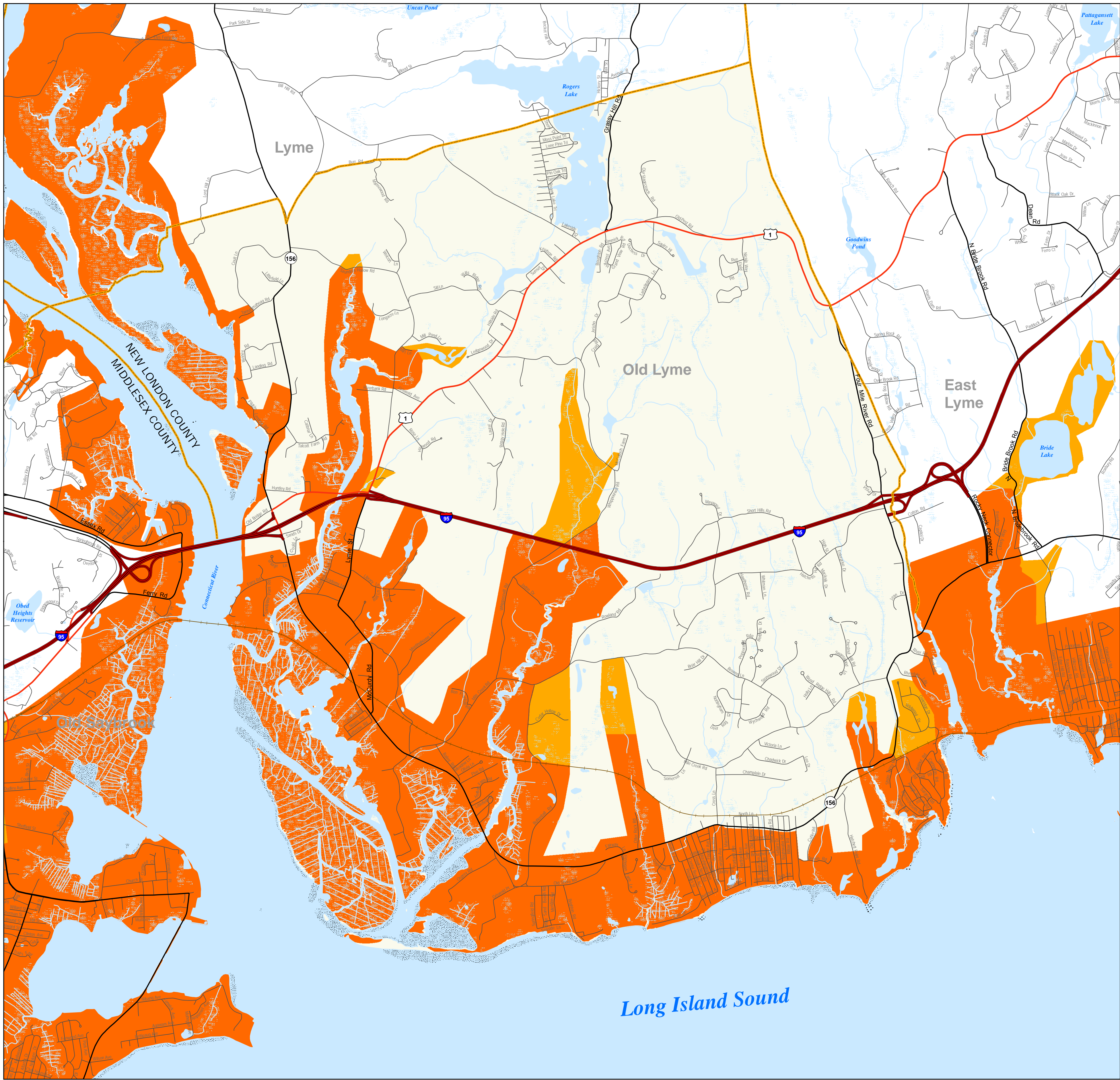

LEGEND

Hurricane Evacuation Zones

Zone A (Category 1 & 2)

Zone B (Category 3 & 4)

Transportation

Interstate Highway

US Highways

State/Local Highways

Local Road

Railroad

Airport

Political

Town Boundary

State Boundary

Facility Location Key

Public Shelter

Medical/Institutional Facility

Mobile Home/Trailer Park

Hydrographic Features

Water

Intermittent Water

Flats

Rocks

Inundated Area

Marsh

Cranberry Bog

Dam

Fish Hatchery

Aqueduct

Sewage Pond

Water Tank

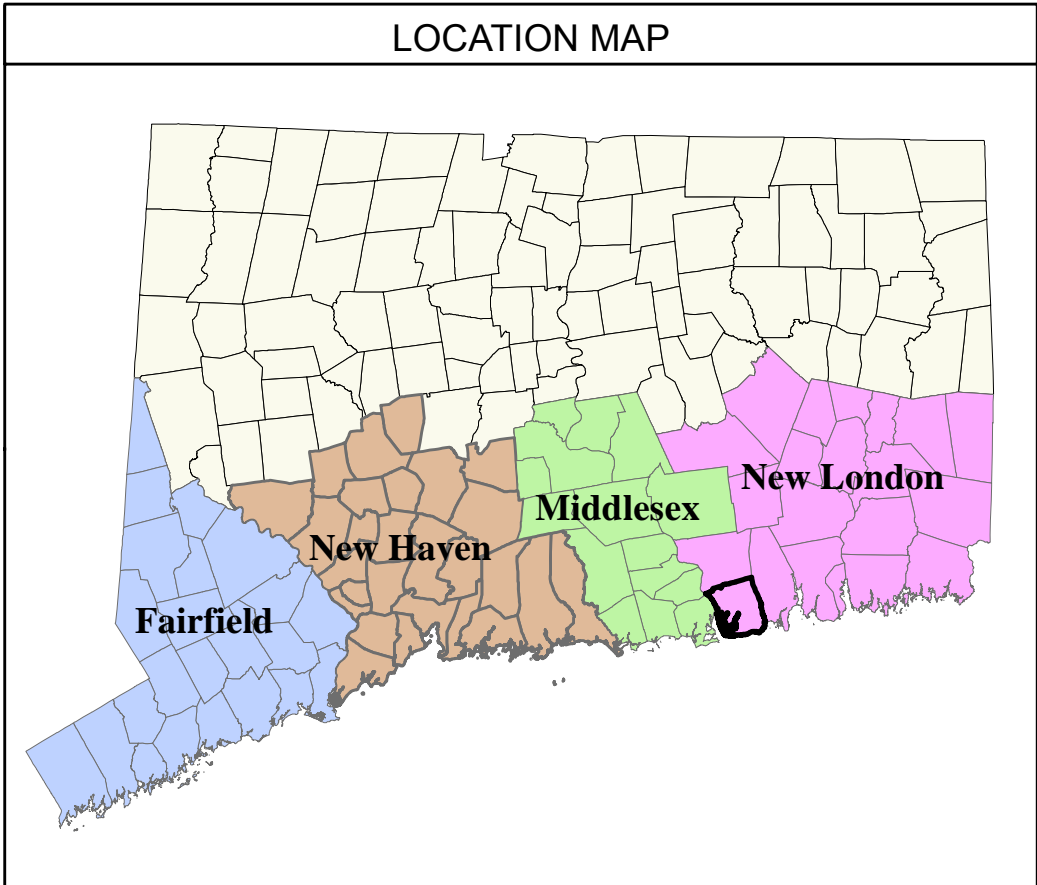

NOTES & SOURCES

This map shows shaded Hurricane Evacuation Zones that are recommended to be evacuated from potential worst-case Hurricane Surge Inundation. Areas that may become isolated by worst-case Hurricane Surge Inundation are also included in the Evacuation Zones. Inland areas which may be exposed to fresh water flooding only are not included in the Evacuation Zones.

These maps were prepared by the U.S. Army Corps of Engineers in collaboration with the State of Connecticut's Division of Emergency Management and Homeland Security and Department of Energy and Environmental Protection and approved by each coastal community.

Evacuation Zone "A", shown in dark orange, is recommended to be evacuated prior to an expected category 1 or 2 hurricane. Evacuation Zone "B", shown in light orange, is the additional area recommended to be evacuated prior to an expected category 3 or 4 hurricane.

Hurricane surge elevations were determined by the National Hurricane Center using the NY3 and PV2 SLOSH model basins, and assumed peak hurricane surge arriving at mean high water.

The Evacuation Zones are based on the Hurricane Surge Inundation that can be expected to result from a worst case combination of hurricane landfall location, forward speed, and direction for each hurricane category. For the Hurricane Surge Inundation Areas, see the map series entitled "Connecticut Hurricane Evacuation Study, Hurricane Surge Inundation Mapping", August 2012.

The source of basemap transportation features such as roads and railroads is Tele Atlas 2008. The source of other basemap features is the Connecticut DEEP.

The horizontal projection of this map is Connecticut State Plane NAD83 feet. All elevation data was referenced to the NAVD88 vertical datum.

TITLE

Connecticut Hurricane Evacuation Study

Hurricane Evacuation Zone Mapping

June 2014

Old Lyme

4,000 2,000 0 4,000 Feet



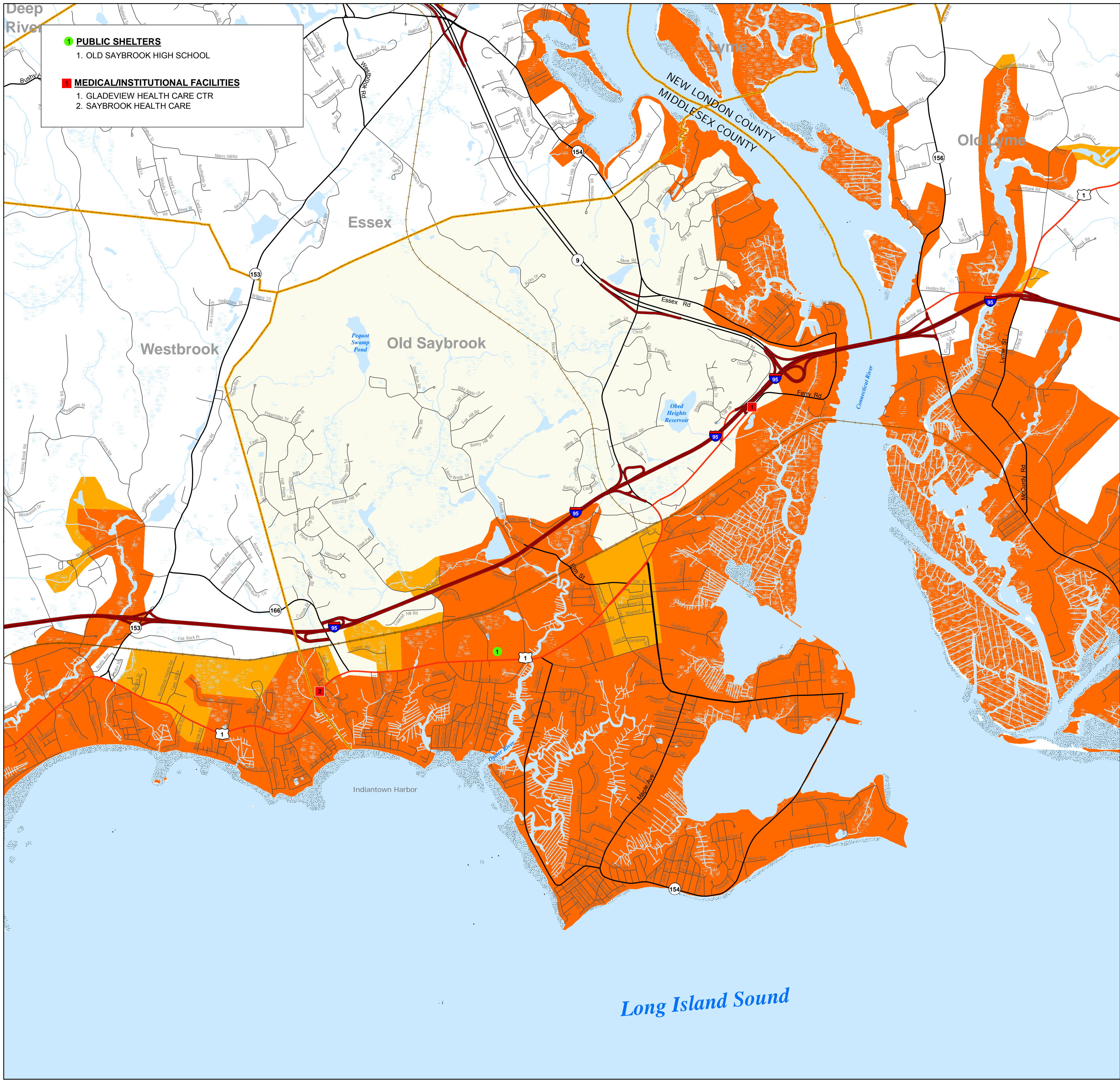

**LEGEND**

**Hurricane Evacuation Zones**

- Zone A (Category 1 & 2)
- Zone B (Category 3 & 4)

**Hydrographic Features**

- Water
- Intermittent Water
- Flats
- Rocks
- Inundated Area
- Marsh
- Cranberry Bog
- Dam
- Fish Hatchery
- Aqueduct
- Sewage Pond
- Water Tank

**Transportation**

- Interstate Highway
- US Highways
- State/Local Highways
- Local Road
- Railroad
- Airport

**Political**

- Town Boundary
- State Boundary

**Facility Location Key**

- Public Shelter
- Medical/Institutional Facility
- Mobile Home/Trailer Park

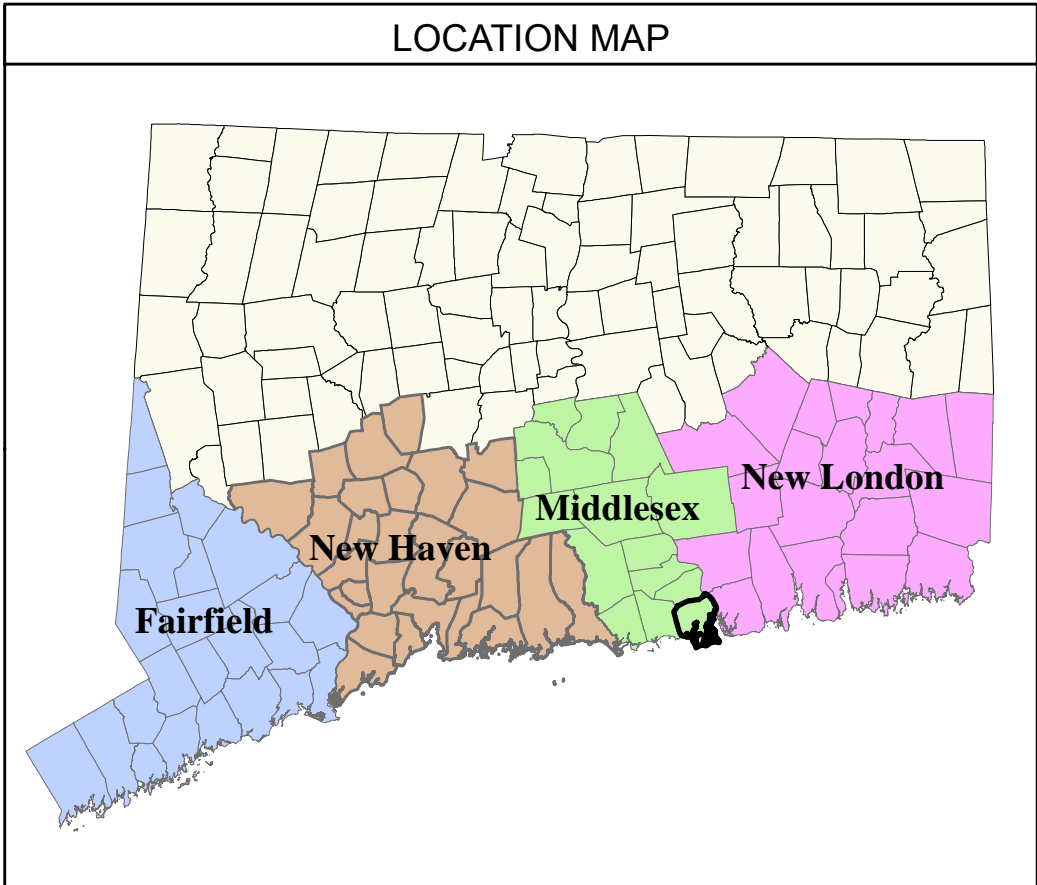

**NOTES & SOURCES**

This map shows shaded Hurricane Evacuation Zones that are recommended to be evacuated from potential worst-case Hurricane Surge Inundation. Areas that may become isolated by worst-case Hurricane Surge Inundation are also included in the Evacuation Zones. Inland areas which may be exposed to fresh water flooding only are not included in the Evacuation Zones.

These maps were prepared by the U.S. Army Corps of Engineers in collaboration with the State of Connecticut's Division of Emergency Management and Homeland Security and Department of Energy and Environmental Protection and approved by each coastal community.

Evacuation Zone "A", shown in dark orange, is recommended to be evacuated prior to an expected category 1 or 2 hurricane. Evacuation Zone "B", shown in light orange, is the additional area recommended to be evacuated prior to an expected category 3 or 4 hurricane.

Hurricane surge elevations were determined by the National Hurricane Center using the NY3 and PV2 SLOSH model basins, and assumed peak hurricane surge arriving at mean high water.

The Evacuation Zones are based on the Hurricane Surge Inundation that can be expected to result from a worst case combination of hurricane landfall location, forward speed, and direction for each hurricane category. For the Hurricane Surge Inundation Areas, see the map series entitled "Connecticut Hurricane Evacuation Study, Hurricane Surge Inundation Mapping", August 2012.

The source of basemap transportation features such as roads and railroads is Tele Atlas 2008. The source of other basemap features is the Connecticut DEEP.

The horizontal projection of this map is Connecticut State Plane NAD83 feet. All elevation data was referenced to the NAVD88 vertical datum.

**TITLE**

Connecticut Hurricane Evacuation Study  
Hurricane Evacuation Zone Mapping  
June 2014  
Old Saybrook

4,000 2,000 0 4,000 Feet

↑

US Army Corps of Engineers  
New England District

FEMA

NOAA



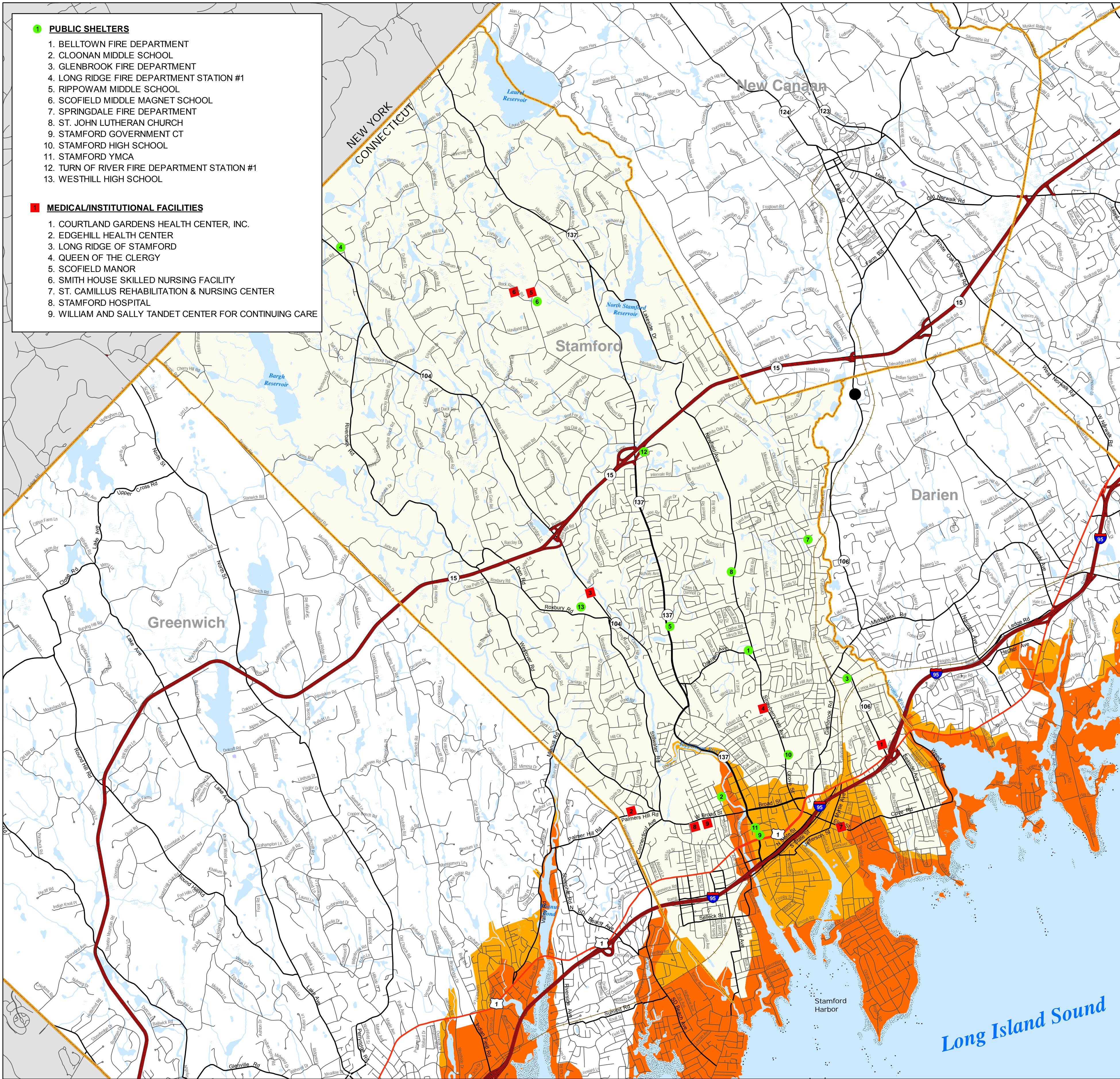

**1 PUBLIC SHELTERS**

1. BELLTOWN FIRE DEPARTMENT
2. CLOONAN MIDDLE SCHOOL
3. GLENBROOK FIRE DEPARTMENT
4. LONG RIDGE FIRE DEPARTMENT STATION #1
5. RIPPOWAM MIDDLE SCHOOL
6. SCOFIELD MIDDLE MAGNET SCHOOL
7. SPRINGDALE FIRE DEPARTMENT
8. ST. JOHN LUTHERAN CHURCH
9. STAMFORD GOVERNMENT CT
10. STAMFORD HIGH SCHOOL
11. STAMFORD YMCA
12. TURN OF RIVER FIRE DEPARTMENT STATION #1
13. WESTHILL HIGH SCHOOL

**1 MEDICAL/INSTITUTIONAL FACILITIES**

1. COURTLAND GARDENS HEALTH CENTER, INC.
2. EDGEHILL HEALTH CENTER
3. LONG RIDGE OF STAMFORD
4. QUEEN OF THE CLERGY
5. SCOFIELD MANOR
6. SMITH HOUSE SKILLED NURSING FACILITY
7. ST. CAMILLUS REHABILITATION & NURSING CENTER
8. STAMFORD HOSPITAL
9. WILLIAM AND SALLY TANDET CENTER FOR CONTINUING CARE

**LEGEND**

Hurricane Evacuation Zones	Hydrographic Features
Zone A (Category 1 & 2)	Water
Zone B (Category 3 & 4)	Intermittent Water
<b>Transportation</b>	Flats
Interstate Highway	Rocks
US Highways	Inundated Area
State/Local Highways	Marsh
Local Road	Cranberry Bog
Railroad	Dam
Airport	Fish Hatchery
<b>Political</b>	Aqueduct
Town Boundary	Sewage Pond
State Boundary	Water Tank
<b>Facility Location Key</b>	
Public Shelter	
Medical/Institutional Facility	
Mobile Home/Trailer Park	

**LOCATION MAP**

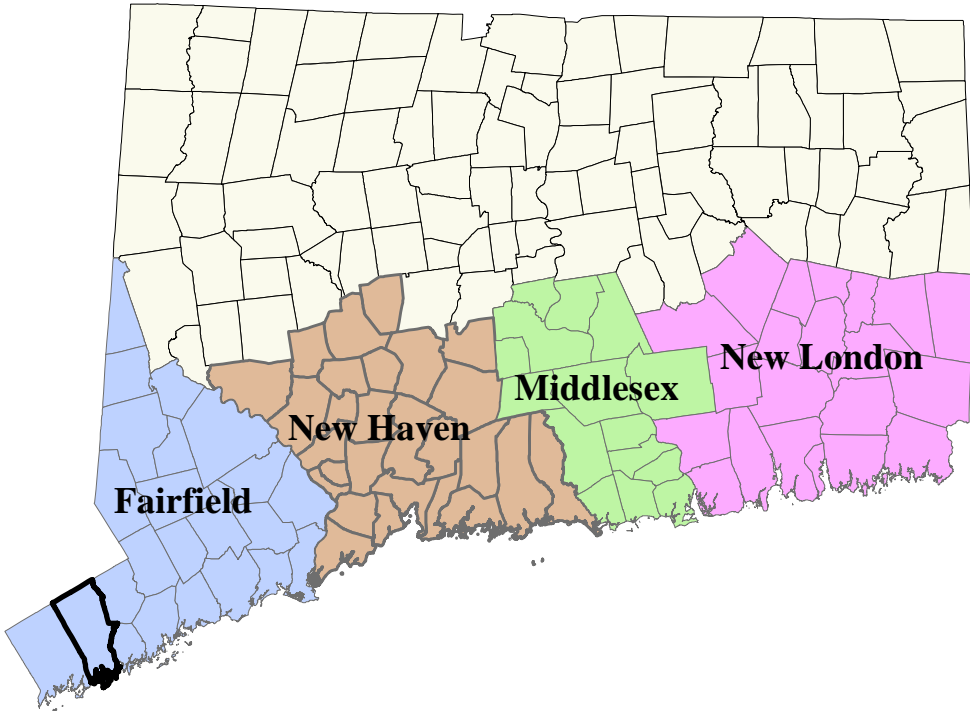

**NOTES & SOURCES**

This map shows shaded Hurricane Evacuation Zones that are recommended to be evacuated from potential worst-case Hurricane Surge Inundation. Areas that may become isolated by worst-case Hurricane Surge Inundation are also included in the Evacuation Zones. Inland areas which may be exposed to fresh water flooding only are not included in the Evacuation Zones.

These maps were prepared by the U.S. Army Corps of Engineers in collaboration with the State of Connecticut's Division of Emergency Management and Homeland Security and Department of Energy and Environmental Protection and approved by each coastal community.

Evacuation Zone "A", shown in dark orange, is recommended to be evacuated prior to an expected category 1 or 2 hurricane. Evacuation Zone "B", shown in light orange, is the additional area recommended to be evacuated prior to an expected category 3 or 4 hurricane.

Hurricane surge elevations were determined by the National Hurricane Center using the NY3 and PV2 SLOSH model basins, and assumed peak hurricane surge arriving at mean high water.

The Evacuation Zones are based on the Hurricane Surge Inundation that can be expected to result from a worst case combination of hurricane landfall location, forward speed, and direction for each hurricane category. For the Hurricane Surge Inundation Areas, see the map series entitled "Connecticut Hurricane Evacuation Study, Hurricane Surge Inundation Mapping", August 2012.

The source of basemap transportation features such as roads and railroads is Tele Atlas 2008. The source of other basemap features is the Connecticut DEEP.

The horizontal projection of this map is Connecticut State Plane NAD83 feet. All elevation data was referenced to the NAVD88 vertical datum.

**TITLE**

Connecticut Hurricane Evacuation Study  
Hurricane Evacuation Zone Mapping  
June 2014  
Stamford





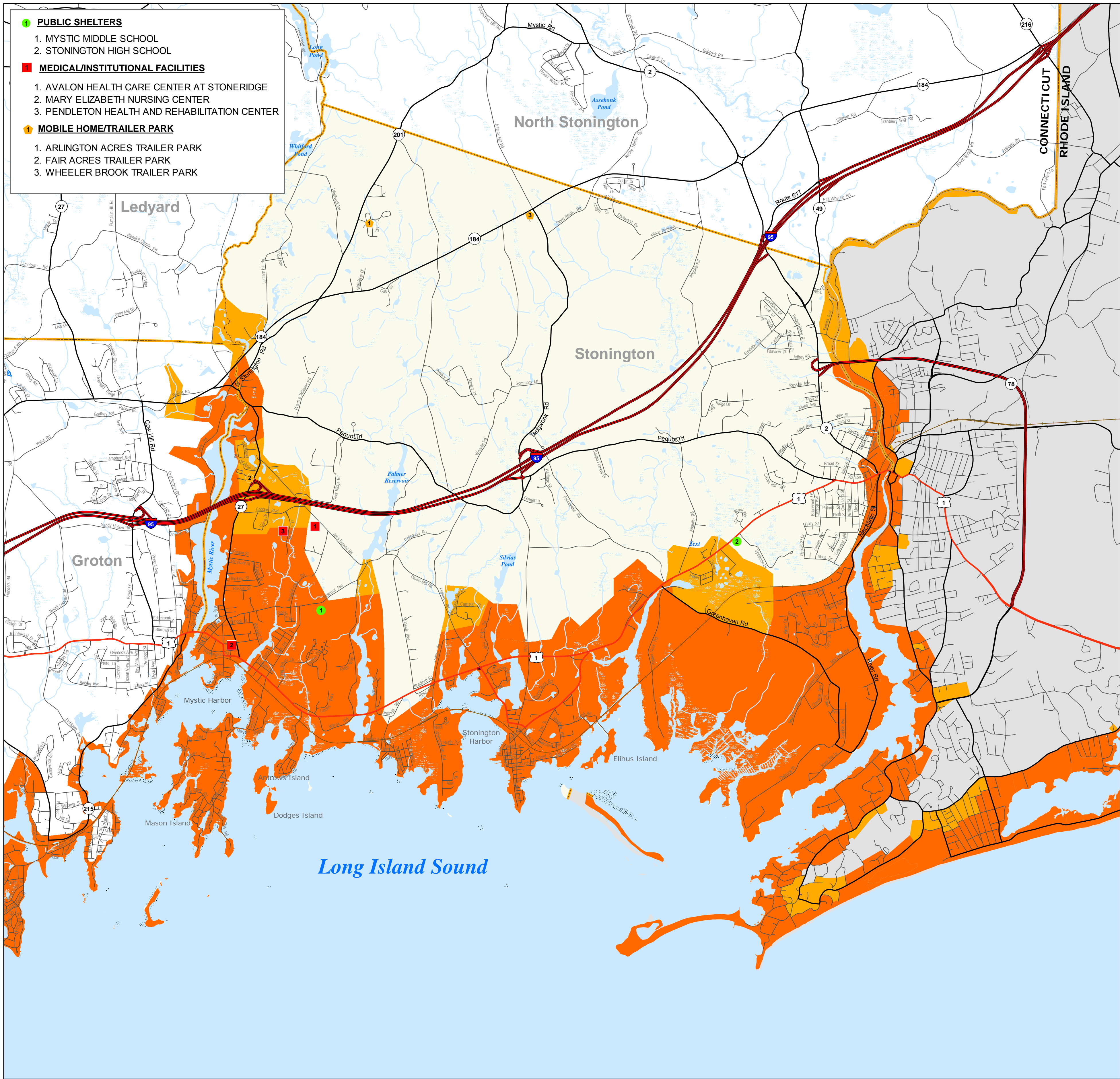

- 1 PUBLIC SHELTERS**
1. MYSTIC MIDDLE SCHOOL
  2. STONINGTON HIGH SCHOOL
- 1 MEDICAL/INSTITUTIONAL FACILITIES**
1. AVALON HEALTH CARE CENTER AT STONERIDGE
  2. MARY ELIZABETH NURSING CENTER
  3. PENDLETON HEALTH AND REHABILITATION CENTER
- 1 MOBILE HOME/TRAILER PARK**
1. ARLINGTON ACRES TRAILER PARK
  2. FAIR ACRES TRAILER PARK
  3. WHEELER BROOK TRAILER PARK

**LEGEND**

<b>Hurricane Evacuation Zones</b>	<b>Hydrographic Features</b>
Zone A (Category 1 & 2)	Water
Zone B (Category 3 & 4)	Intermittent Water
<b>Transportation</b>	Flats
Interstate Highway	Rocks
US Highways	Inundated Area
State/Local Highways	Marsh
Local Road	Cranberry Bog
Railroad	Dam
Airport	Fish Hatchery
<b>Political</b>	Aqueduct
Town Boundary	Sewage Pond
State Boundary	Water Tank
<b>Facility Location Key</b>	
Public Shelter	
Medical/Institutional Facility	
Mobile Home/Trailer Park	

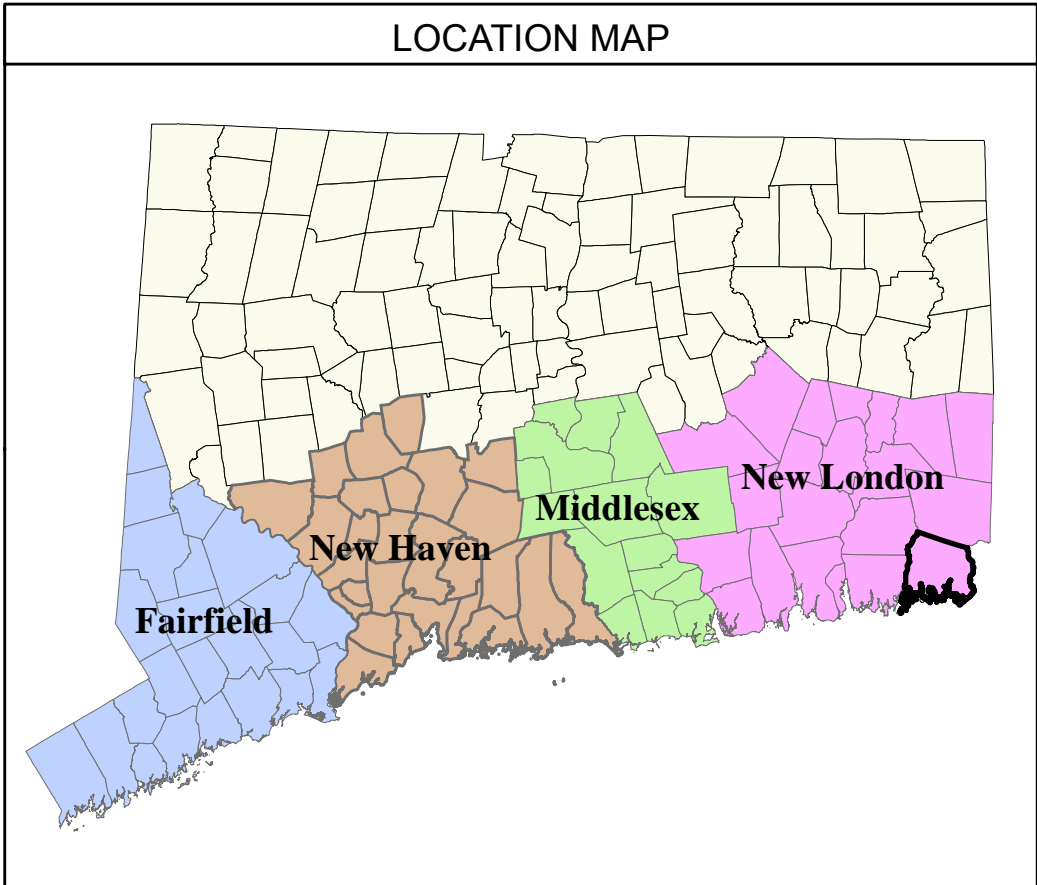

**NOTES & SOURCES**

This map shows shaded Hurricane Evacuation Zones that are recommended to be evacuated from potential worst-case Hurricane Surge Inundation. Areas that may become isolated by worst-case Hurricane Surge Inundation are also included in the Evacuation Zones. Inland areas which may be exposed to fresh water flooding only are not included in the Evacuation Zones.

These maps were prepared by the U.S. Army Corps of Engineers in collaboration with the State of Connecticut's Division of Emergency Management and Homeland Security and Department of Energy and Environmental Protection and approved by each coastal community.

Evacuation Zone "A", shown in dark orange, is recommended to be evacuated prior to an expected category 1 or 2 hurricane. Evacuation Zone "B", shown in light orange, is the additional area recommended to be evacuated prior to an expected category 3 or 4 hurricane.

Hurricane surge elevations were determined by the National Hurricane Center using the NY3 and PV2 SLOSH model basins, and assumed peak hurricane surge arriving at mean high water.

The Evacuation Zones are based on the Hurricane Surge Inundation that can be expected to result from a worst case combination of hurricane landfall location, forward speed, and direction for each hurricane category. For the Hurricane Surge Inundation Areas, see the map series entitled "Connecticut Hurricane Evacuation Study, Hurricane Surge Inundation Mapping", August 2012.

The source of basemap transportation features such as roads and railroads is Tele Atlas 2008. The source of other basemap features is the Connecticut DEEP.

The horizontal projection of this map is Connecticut State Plane NAD83 feet. All elevation data was referenced to the NAVD88 vertical datum.

**TITLE**

Connecticut Hurricane Evacuation Study  
Hurricane Evacuation Zone Mapping  
June 2014  
Stonington



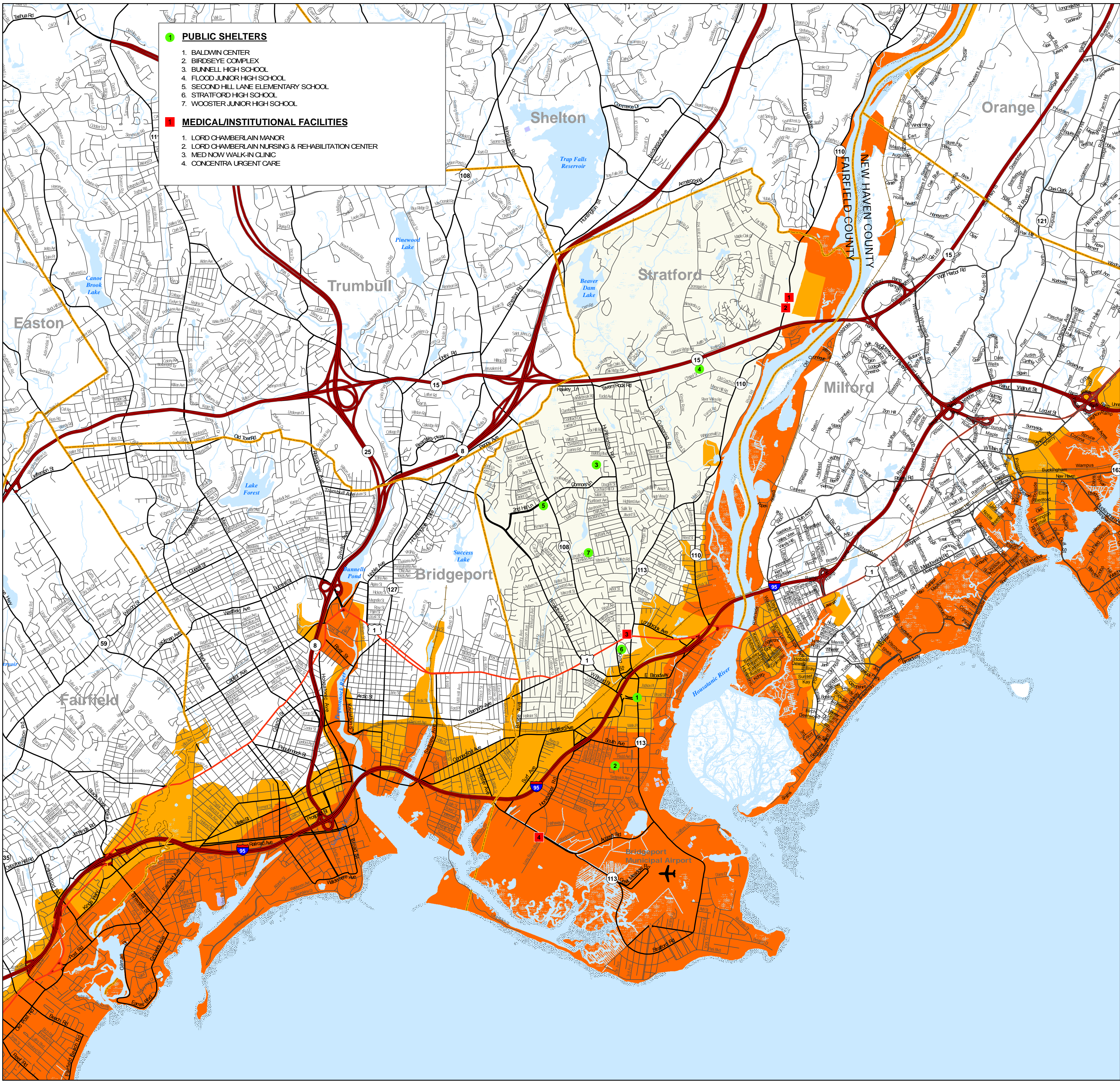

- 1 PUBLIC SHELTERS**
  1. BALDWIN CENTER
  2. BIRDSEYE COMPLEX
  3. BUNNELL HIGH SCHOOL
  4. FLOOD JUNIOR HIGH SCHOOL
  5. SECOND HILL LANE ELEMENTARY SCHOOL
  6. STRATFORD HIGH SCHOOL
  7. WOOSTER JUNIOR HIGH SCHOOL
- 1 MEDICAL/INSTITUTIONAL FACILITIES**
  1. LORD CHAMBERLAIN MANOR
  2. LORD CHAMBERLAIN NURSING & REHABILITATION CENTER
  3. MED NOW WALK-IN CLINIC
  4. CONCENTRA URGENT CARE

**LEGEND**

**Hurricane Evacuation Zones**

- Zone A (Category 1 & 2)
- Zone B (Category 3 & 4)

**Hydrographic Features**

- Water
- Intermittent Water
- Flats
- Rocks
- Inundated Area
- Marsh
- Cranberry Bog
- Dam
- Fish Hatchery
- Aqueduct
- Sewage Pond
- Water Tank

**Transportation**

- Interstate Highway
- US Highways
- State/Local Highways
- Local Road
- Railroad
- Airport

**Political**

- Town Boundary
- State Boundary

**Facility Location Key**

- Public Shelter
- Medical/Institutional Facility
- Mobile Home/Trailer Park

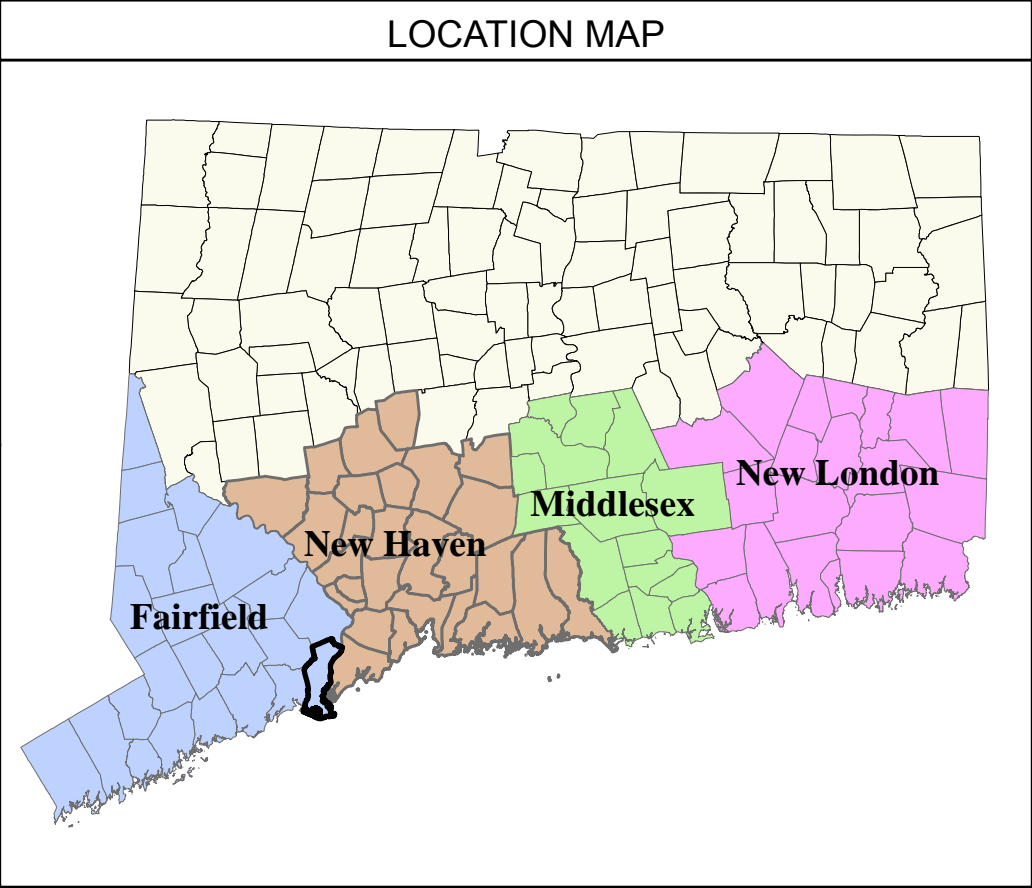

**NOTES & SOURCES**

This map shows shaded Hurricane Evacuation Zones that are recommended to be evacuated from potential worst-case Hurricane Surge Inundation. Areas that may become isolated by worst-case Hurricane Surge Inundation are also included in the Evacuation Zones. Inland areas which may be exposed to fresh water flooding only are not included in the Evacuation Zones.

These maps were prepared by the U.S. Army Corps of Engineers in collaboration with the State of Connecticut's Division of Emergency Management and Homeland Security and Department of Energy and Environmental Protection and approved by each coastal community.

Evacuation Zone "A", shown in dark orange, is recommended to be evacuated prior to an expected category 1 or 2 hurricane. Evacuation Zone "B", shown in light orange, is the additional area recommended to be evacuated prior to an expected category 3 or 4 hurricane.

Hurricane surge elevations were determined by the National Hurricane Center using the NY3 and PV2 SLOSH model basins, and assumed peak hurricane surge arriving at mean high water.

The Evacuation Zones are based on the Hurricane Surge Inundation that can be expected to result from a worst case combination of hurricane landfall location, forward speed, and direction for each hurricane category. For the Hurricane Surge Inundation Areas, see the map series entitled "Connecticut Hurricane Evacuation Study, Hurricane Surge Inundation Mapping", August 2012.

The source of basemap transportation features such as roads and railroads is Tele Atlas 2008. The source of other basemap features is the Connecticut DEEP.

The horizontal projection of this map is Connecticut State Plane NAD83 feet. All elevation data was referenced to the NAVD88 vertical datum.

**TITLE**

Connecticut Hurricane Evacuation Study  
Hurricane Evacuation Zone Mapping  
June 2014  
Stratford

6,000 3,000 0 6,000 Feet

↑

US Army Corps of Engineers  
New England District

FEMA

NOAA  
NATIONAL OCEANIC AND ATMOSPHERIC ADMINISTRATION  
U.S. DEPARTMENT OF COMMERCE



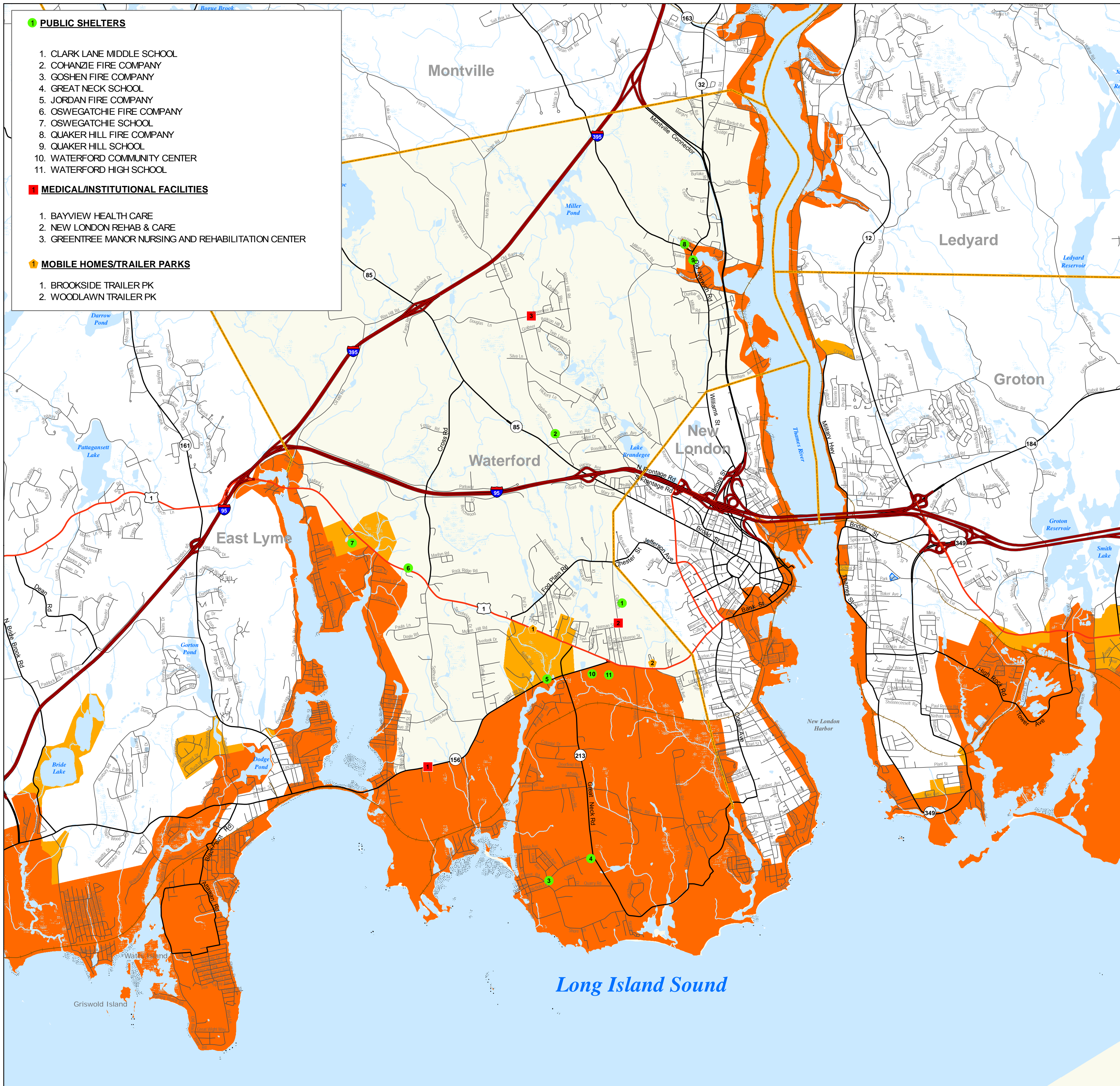

**PUBLIC SHELTERS**

1. CLARK LANE MIDDLE SCHOOL
2. COHANZIE FIRE COMPANY
3. GOSHEN FIRE COMPANY
4. GREAT NECK SCHOOL
5. JORDAN FIRE COMPANY
6. OSWEGATCHIE FIRE COMPANY
7. OSWEGATCHIE SCHOOL
8. QUAKER HILL FIRE COMPANY
9. QUAKER HILL SCHOOL
10. WATERFORD COMMUNITY CENTER
11. WATERFORD HIGH SCHOOL

**MEDICAL/INSTITUTIONAL FACILITIES**

1. BAYVIEW HEALTH CARE
2. NEW LONDON REHAB & CARE
3. GREENTREE MANOR NURSING AND REHABILITATION CENTER

**MOBILE HOMES/TRAILER PARKS**

1. BROOKSIDE TRAILER PK
2. WOODLAWN TRAILER PK

**LEGEND**

Hurricane Evacuation Zones	Hydrographic Features
<div></div> Zone A (Category 1 & 2)	<div></div> Water
<div></div> Zone B (Category 3 & 4)	<div></div> Intermittent Water
<b>Transportation</b>	<div></div> Flats
<div></div> Interstate Highway	<div></div> Rocks
<div></div> US Highways	<div></div> Inundated Area
<div></div> State/Local Highways	<div></div> Marsh
<div></div> Local Road	<div></div> Cranberry Bog
<div></div> Railroad	<div></div> Dam
<div></div> Airport	<div></div> Fish Hatchery
<b>Political</b>	<div></div> Aqueduct
<div></div> Town Boundary	<div></div> Sewage Pond
<div></div> State Boundary	<div></div> Water Tank
<b>Facility Location Key</b>	
<div></div> Public Shelter	
<div></div> Medical/Institutional Facility	
<div></div> Mobile Home/Trailer Park	

**LOCATION MAP**

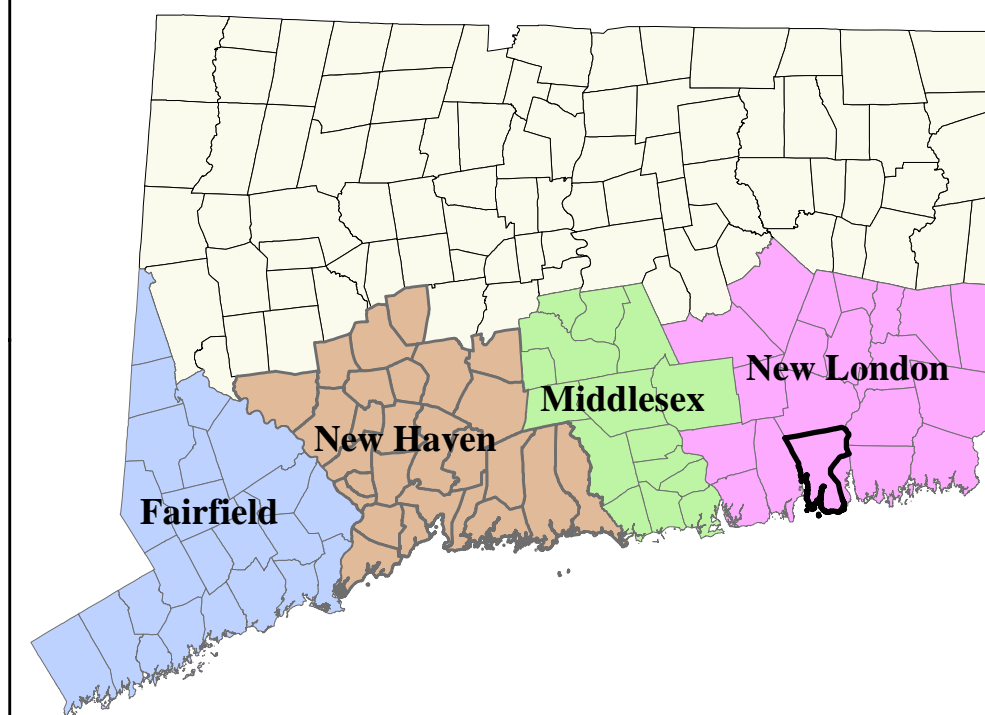

**NOTES & SOURCES**

This map shows shaded Hurricane Evacuation Zones that are recommended to be evacuated from potential worst-case Hurricane Surge Inundation. Areas that may become isolated by worst-case Hurricane Surge Inundation are also included in the Evacuation Zones. Inland areas which may be exposed to fresh water flooding only are not included in the Evacuation Zones.

These maps were prepared by the U.S. Army Corps of Engineers in collaboration with the State of Connecticut's Division of Emergency Management and Homeland Security and Department of Energy and Environmental Protection and approved by each coastal community.

Evacuation Zone "A", shown in dark orange, is recommended to be evacuated prior to an expected category 1 or 2 hurricane. Evacuation Zone "B", shown in light orange, is the additional area recommended to be evacuated prior to an expected category 3 or 4 hurricane.

Hurricane surge elevations were determined by the National Hurricane Center using the NY3 and PV2 SLOSH model basins, and assumed peak hurricane surge arriving at mean high water.

The Evacuation Zones are based on the Hurricane Surge Inundation that can be expected to result from a worst case combination of hurricane landfall location, forward speed, and direction for each hurricane category. For the Hurricane Surge Inundation Areas, see the map series entitled "Connecticut Hurricane Evacuation Study, Hurricane Surge Inundation Mapping", August 2012.

The source of basemap transportation features such as roads and railroads is Tele Atlas 2008. The source of other basemap features is the Connecticut DEEP.

The horizontal projection of this map is Connecticut State Plane NAD83 feet. All elevation data was referenced to the NAVD88 vertical datum.

**TITLE**

Connecticut Hurricane Evacuation Study  
Hurricane Evacuation Zone Mapping  
June 2014  
Waterford

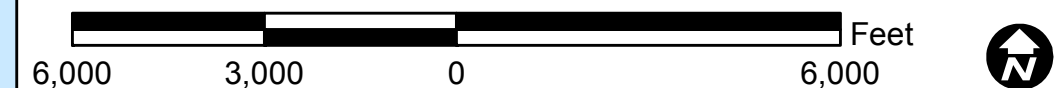



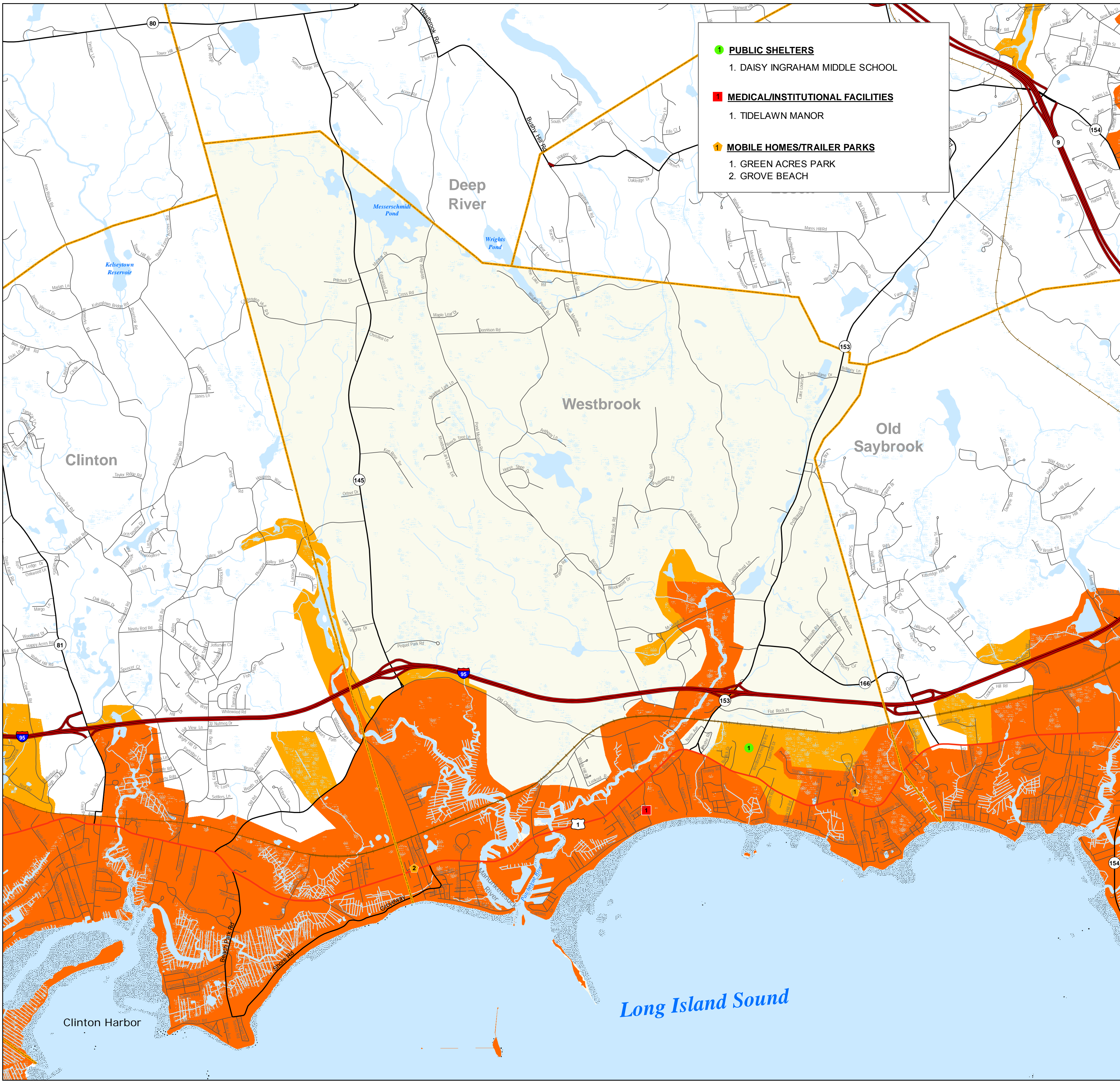

- PUBLIC SHELTERS**  
1. DAISY INGRAHAM MIDDLE SCHOOL
- MEDICAL/INSTITUTIONAL FACILITIES**  
1. TIDELAWN MANOR
- MOBILE HOMES/TRAILER PARKS**  
1. GREEN ACRES PARK  
2. GROVE BEACH

**LEGEND**

**Hurricane Evacuation Zones**  
 Zone A (Category 1 & 2)  
 Zone B (Category 3 & 4)

**Hydrographic Features**  
 Water  
 Intermittent Water  
 Flats  
 Rocks  
 Inundated Area  
 Marsh  
 Cranberry Bog  
 Dam  
 Fish Hatchery  
 Aqueduct  
 Sewage Pond  
 Water Tank

**Transportation**  
 Interstate Highway  
 US Highways  
 State/Local Highways  
 Local Road  
 Railroad  
 Airport

**Political**  
 Town Boundary  
 State Boundary

**Facility Location Key**  
 Public Shelter  
 Medical/Institutional Facility  
 Mobile Home/Trailer Park

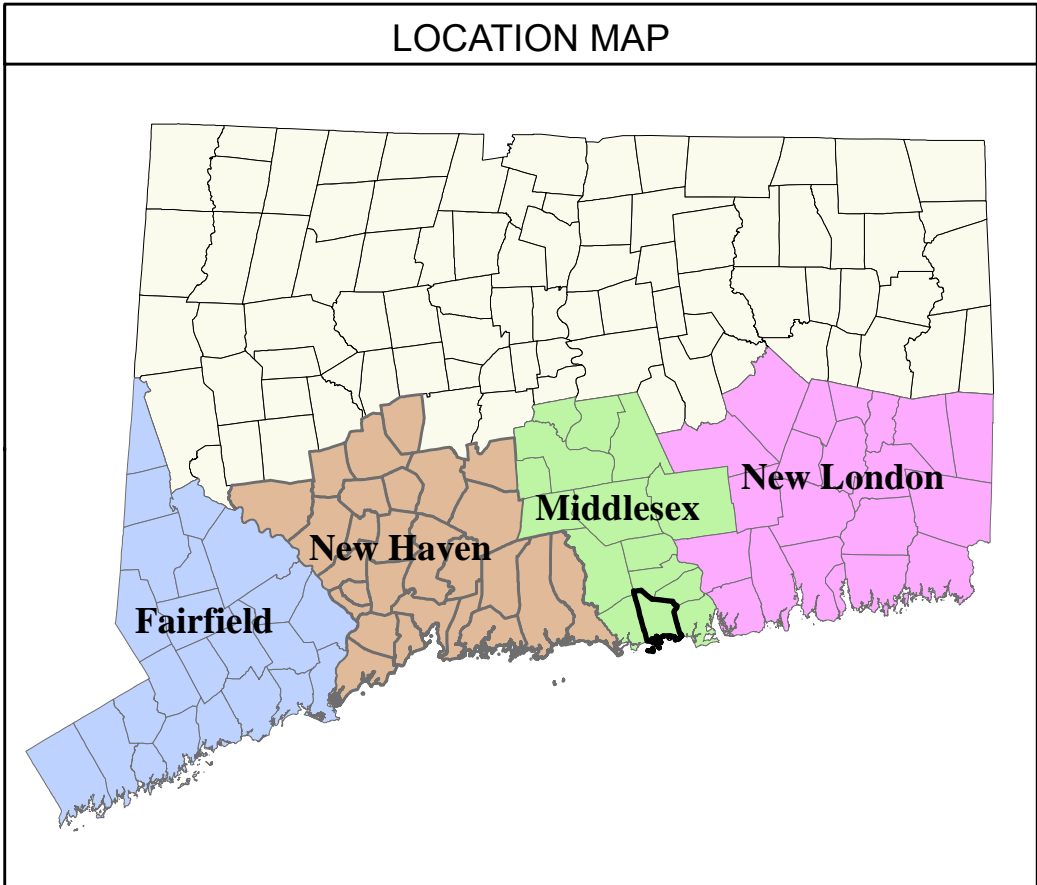

**NOTES & SOURCES**

This map shows shaded Hurricane Evacuation Zones that are recommended to be evacuated from potential worst-case Hurricane Surge Inundation. Areas that may become isolated by worst-case Hurricane Surge Inundation are also included in the Evacuation Zones. Inland areas which may be exposed to fresh water flooding only are not included in the Evacuation Zones.

These maps were prepared by the U.S. Army Corps of Engineers in collaboration with the State of Connecticut's Division of Emergency Management and Homeland Security and Department of Energy and Environmental Protection and approved by each coastal community.

Evacuation Zone "A", shown in dark orange, is recommended to be evacuated prior to an expected category 1 or 2 hurricane. Evacuation Zone "B", shown in light orange, is the additional area recommended to be evacuated prior to an expected category 3 or 4 hurricane.

Hurricane surge elevations were determined by the National Hurricane Center using the NY3 and PV2 SLOSH model basins, and assumed peak hurricane surge arriving at mean high water.

The Evacuation Zones are based on the Hurricane Surge Inundation that can be expected to result from a worst case combination of hurricane landfall location, forward speed, and direction for each hurricane category. For the Hurricane Surge Inundation Areas, see the map series entitled "Connecticut Hurricane Evacuation Study, Hurricane Surge Inundation Mapping", August 2012.

The source of basemap transportation features such as roads and railroads is Tele Atlas 2008. The source of other basemap features is the Connecticut DEEP.

The horizontal projection of this map is Connecticut State Plane NAD83 feet. All elevation data was referenced to the NAVD88 vertical datum.

**TITLE**

Connecticut Hurricane Evacuation Study  
Hurricane Evacuation Zone Mapping  
June 2014  
Westbrook



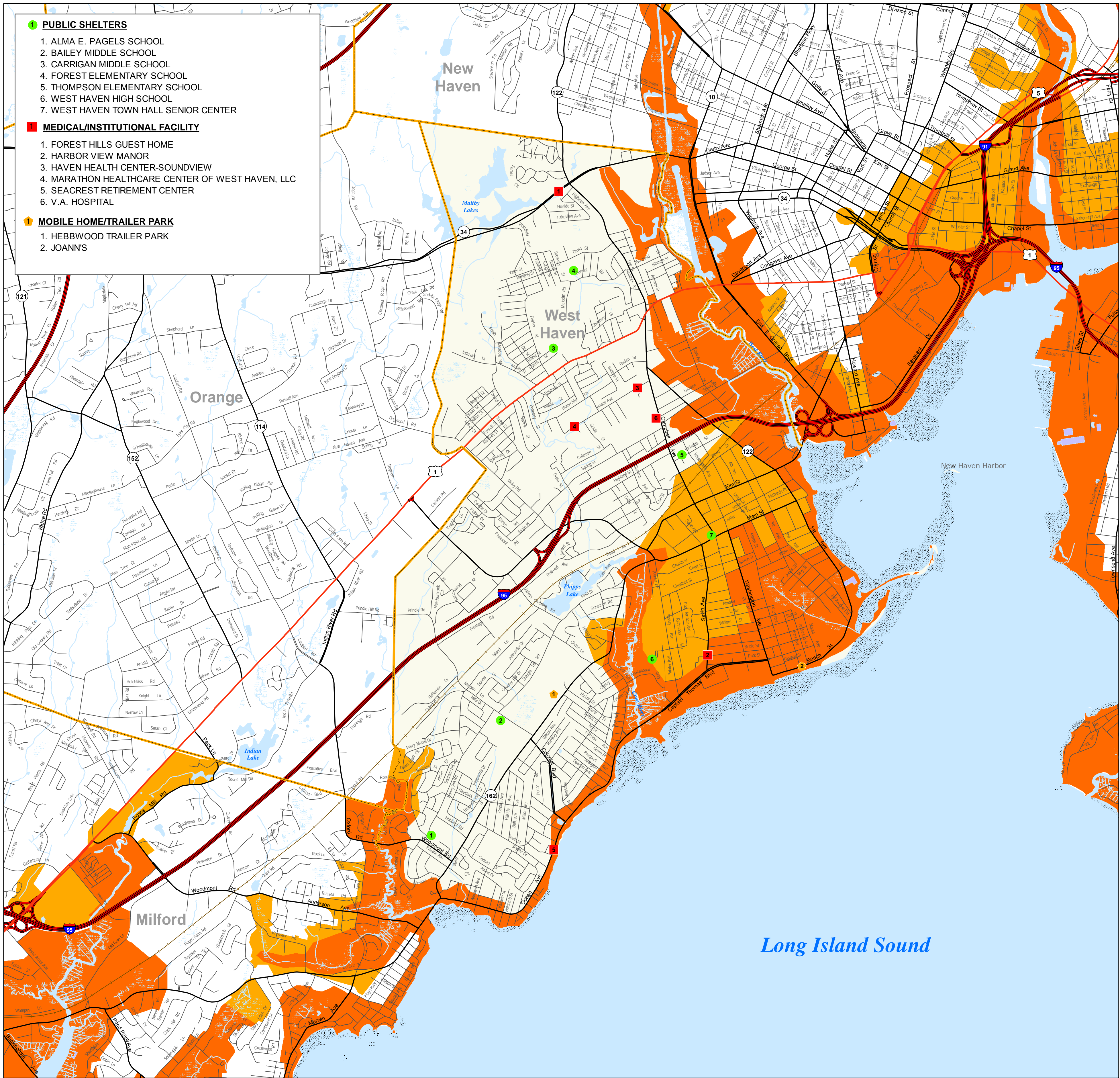

- 1 PUBLIC SHELTERS**
1. ALMA E. PAGELS SCHOOL
  2. BAILEY MIDDLE SCHOOL
  3. CARRIGAN MIDDLE SCHOOL
  4. FOREST ELEMENTARY SCHOOL
  5. THOMPSON ELEMENTARY SCHOOL
  6. WEST HAVEN HIGH SCHOOL
  7. WEST HAVEN TOWN HALL SENIOR CENTER

- 1 MEDICAL/INSTITUTIONAL FACILITY**
1. FOREST HILLS GUEST HOME
  2. HARBOR VIEW MANOR
  3. HAVEN HEALTH CENTER-SOUNDVIEW
  4. MARATHON HEALTHCARE CENTER OF WEST HAVEN, LLC
  5. SEACREST RETIREMENT CENTER
  6. V.A. HOSPITAL

- 1 MOBILE HOME/TRAILER PARK**
1. HEBBWOOD TRAILER PARK
  2. JOANN'S

**LEGEND**

**Hurricane Evacuation Zones**

- Zone A (Category 1 & 2)
- Zone B (Category 3 & 4)

**Hydrographic Features**

- Water
- Intermittent Water
- Flats
- Rocks
- Inundated Area
- Marsh
- Cranberry Bog
- Dam
- Fish Hatchery
- Aqueduct
- Sewage Pond
- Water Tank

**Transportation**

- Interstate Highway
- US Highways
- State/Local Highways
- Local Road
- Railroad
- Airport

**Political**

- Town Boundary
- State Boundary

**Facility Location Key**

- Public Shelter
- Medical/Institutional Facility
- Mobile Home/Trailer Park

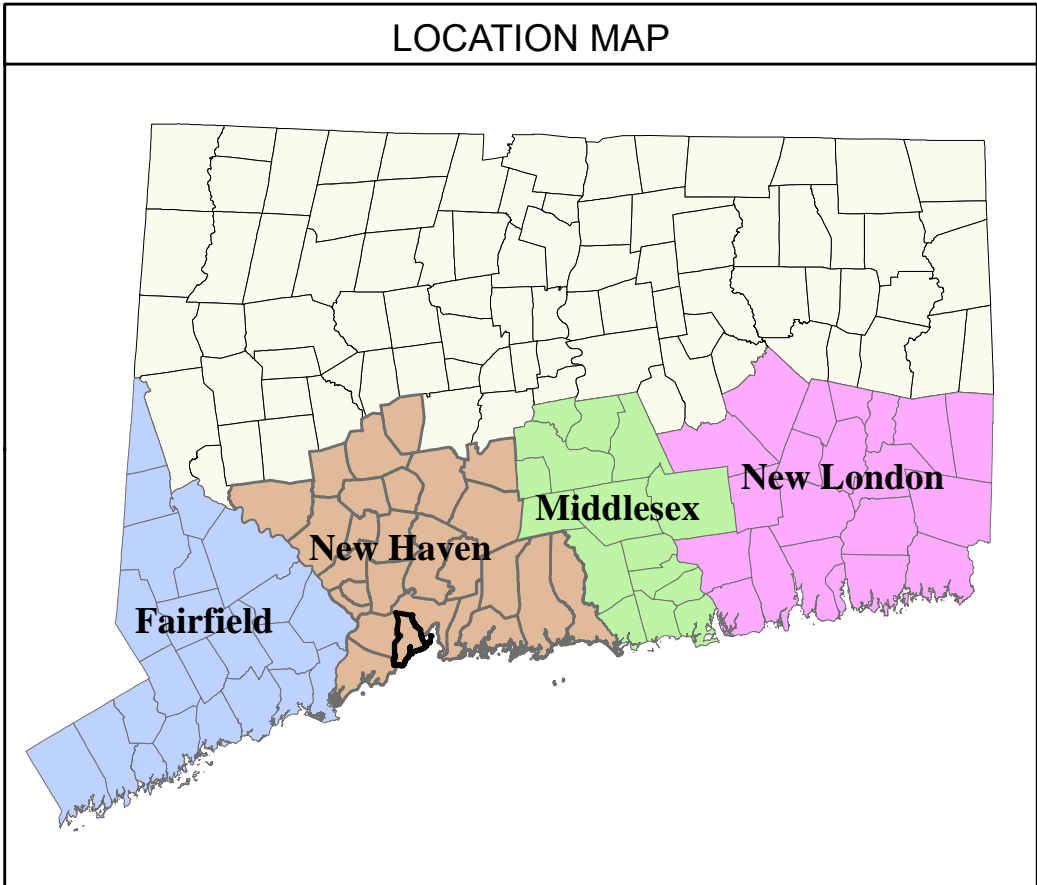

**NOTES & SOURCES**

This map shows shaded Hurricane Evacuation Zones that are recommended to be evacuated from potential worst-case Hurricane Surge Inundation. Areas that may become isolated by worst-case Hurricane Surge Inundation are also included in the Evacuation Zones. Inland areas which may be exposed to fresh water flooding only are not included in the Evacuation Zones.

These maps were prepared by the U.S. Army Corps of Engineers in collaboration with the State of Connecticut's Division of Emergency Management and Homeland Security and Department of Energy and Environmental Protection and approved by each coastal community.

Evacuation Zone "A", shown in dark orange, is recommended to be evacuated prior to an expected category 1 or 2 hurricane. Evacuation Zone "B", shown in light orange, is the additional area recommended to be evacuated prior to an expected category 3 or 4 hurricane.

Hurricane surge elevations were determined by the National Hurricane Center using the NY3 and PV2 SLOSH model basins, and assumed peak hurricane surge arriving at mean high water.

The Evacuation Zones are based on the Hurricane Surge Inundation that can be expected to result from a worst case combination of hurricane landfall location, forward speed, and direction for each hurricane category. For the Hurricane Surge Inundation Areas, see the map series entitled "Connecticut Hurricane Evacuation Study, Hurricane Surge Inundation Mapping", August 2012.

The source of basemap transportation features such as roads and railroads is Tele Atlas 2008. The source of other basemap features is the Connecticut DEEP.

The horizontal projection of this map is Connecticut State Plane NAD83 feet. All elevation data was referenced to the NAVD88 vertical datum.

**TITLE**

Connecticut Hurricane Evacuation Study  
Hurricane Evacuation Zone Mapping  
June 2014  
West Haven

4,000 2,000 0 4,000 Feet



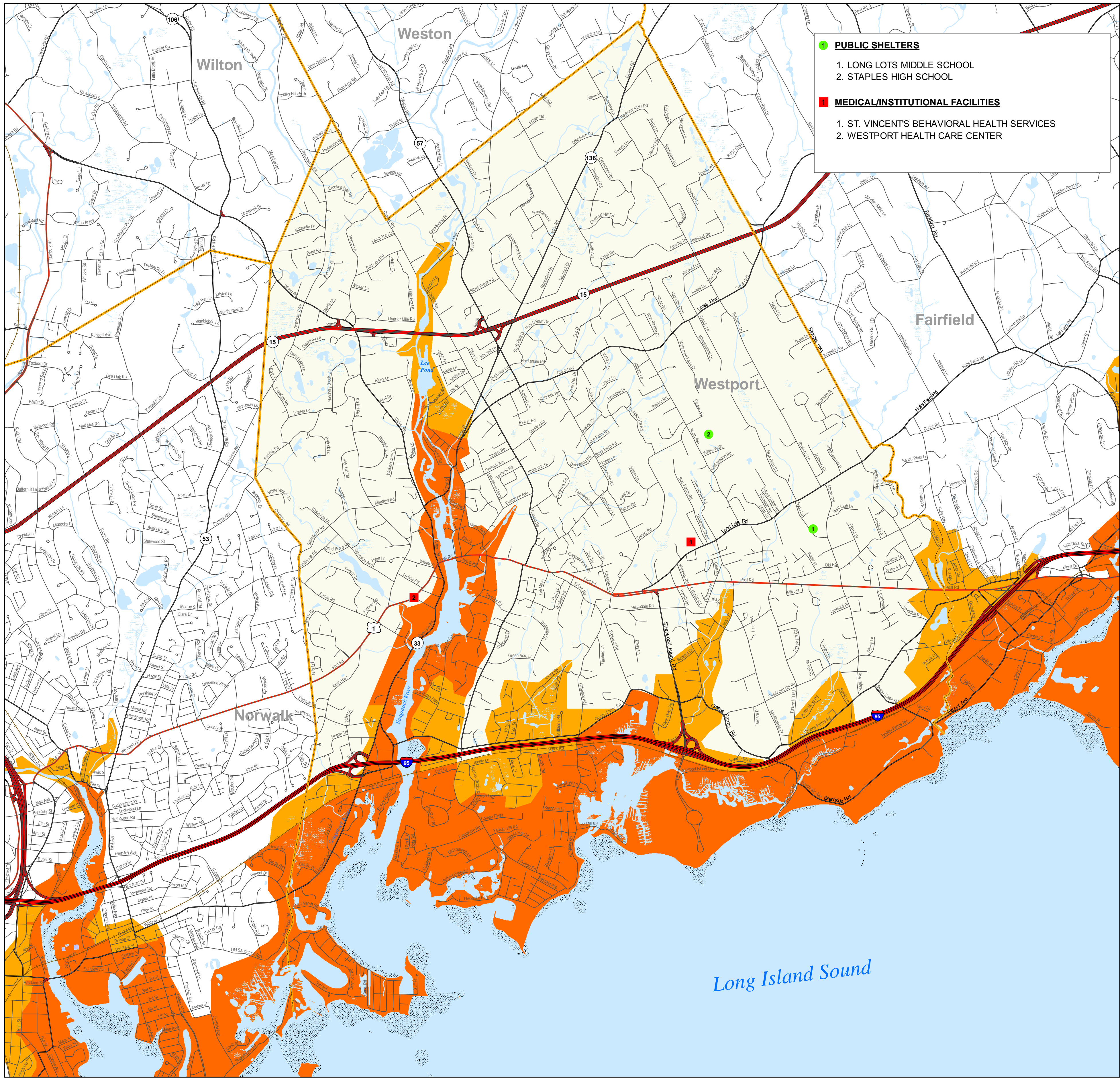

**1 PUBLIC SHELTERS**  
1. LONG LOTS MIDDLE SCHOOL  
2. STAPLES HIGH SCHOOL

**1 MEDICAL/INSTITUTIONAL FACILITIES**  
1. ST. VINCENT'S BEHAVIORAL HEALTH SERVICES  
2. WESTPORT HEALTH CARE CENTER

**LEGEND**

**Hurricane Evacuation Zones**  
Zone A (Category 1 & 2)  
Zone B (Category 3 & 4)

**Transportation**  
Interstate Highway  
US Highways  
State/Local Highways  
Local Road  
Railroad  
Airport

**Political**  
Town Boundary  
State Boundary

**Facility Location Key**  
Public Shelter  
Medical/Institutional Facility  
Mobile Home/Trailer Park

**Hydrographic Features**  
Water  
Intermittent Water  
Flats  
Rocks  
Inundated Area  
Marsh  
Cranberry Bog  
Dam  
Fish Hatchery  
Aqueduct  
Sewage Pond  
Water Tank

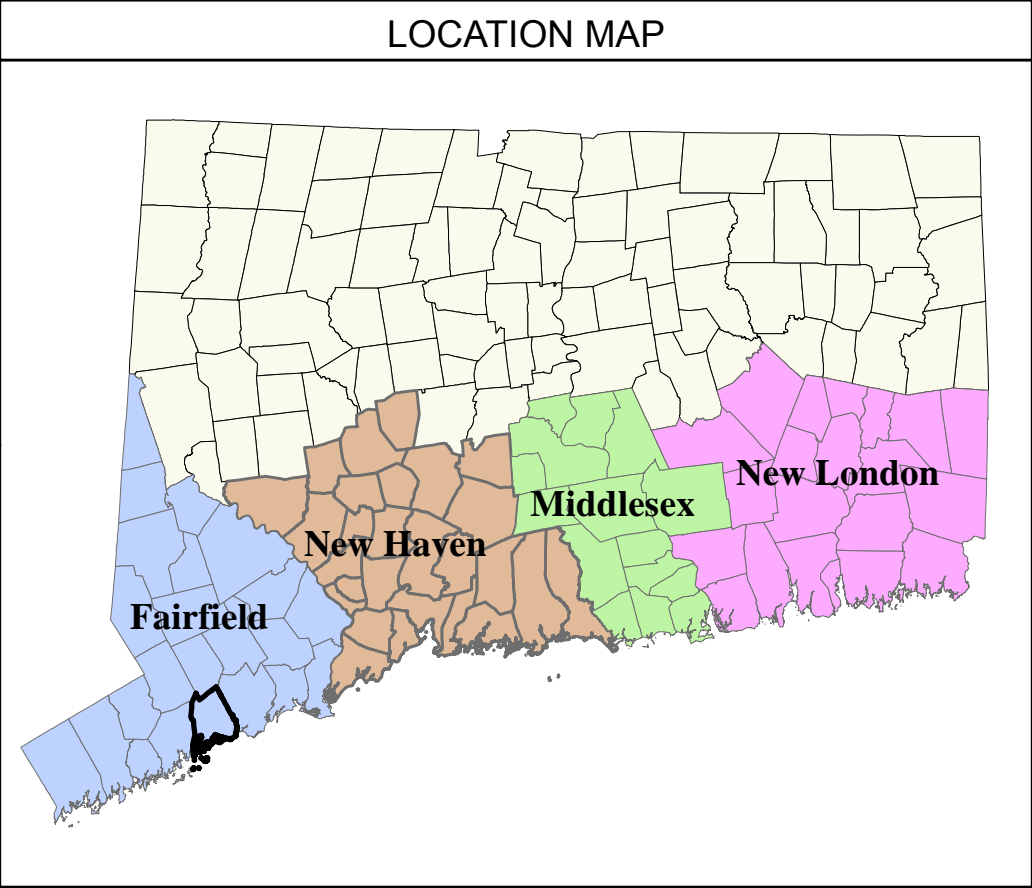

**NOTES & SOURCES**

This map shows shaded Hurricane Evacuation Zones that are recommended to be evacuated from potential worst-case Hurricane Surge Inundation. Areas that may become isolated by worst-case Hurricane Surge Inundation are also included in the Evacuation Zones. Inland areas which may be exposed to fresh water flooding only are not included in the Evacuation Zones.

These maps were prepared by the U.S. Army Corps of Engineers in collaboration with the State of Connecticut's Division of Emergency Management and Homeland Security and Department of Energy and Environmental Protection and approved by each coastal community.

Evacuation Zone "A", shown in dark orange, is recommended to be evacuated prior to an expected category 1 or 2 hurricane. Evacuation Zone "B", shown in light orange, is the additional area recommended to be evacuated prior to an expected category 3 or 4 hurricane.

Hurricane surge elevations were determined by the National Hurricane Center using the NY3 and PV2 SLOSH model basins, and assumed peak hurricane surge arriving at mean high water.

The Evacuation Zones are based on the Hurricane Surge Inundation that can be expected to result from a worst case combination of hurricane landfall location, forward speed, and direction for each hurricane category. For the Hurricane Surge Inundation Areas, see the map series entitled "Connecticut Hurricane Evacuation Study, Hurricane Surge Inundation Mapping", August 2012.

The source of basemap transportation features such as roads and railroads is Tele Atlas 2008. The source of other basemap features is the Connecticut DEEP.

The horizontal projection of this map is Connecticut State Plane NAD83 feet. All elevation data was referenced to the NAVD88 vertical datum.

**TITLE**  
Connecticut Hurricane Evacuation Study  
Hurricane Evacuation Zone Mapping  
June 2014  
Westport

4,000 2,000 0 4,000 Feet

N