



East Windsor & Enfield Permit Required Hunting Area

Overview

PERMIT REQUIRED HUNTING AREA

DAILY PERMITS AVAILABLE ONLINE:
<https://portal.ct.gov/CTOutdoorLicenses>

STATE OF CONNECTICUT
DEPT. OF ENERGY &
ENVIRONMENTAL PROTECTION

Location: East Windsor and Enfield

Description: 502 acres (293 state owned acres and 209 state-leased acres). DAILY PERMITS REQUIRED. State Leased Land Permit Required Areas are only open to small game, waterfowl and pheasant hunting. Permits are required from the 3rd Saturday in October to the last day of February. State Owned Land Permit Required Areas are open to small game, waterfowl and pheasant hunting from 3rd Saturday in October to 1st Saturday in December. State Owned Land Permit Required Areas are also open NO PERMIT REQUIRED for archery deer and archery fall/spring turkey hunting.

Note: This map depicts an approximation of property boundaries. Please obey all postings.

Symbols: East Windsor & Enfield PR Area 500ft Firearms Restriction Zones Parking Area Closed to Hunting

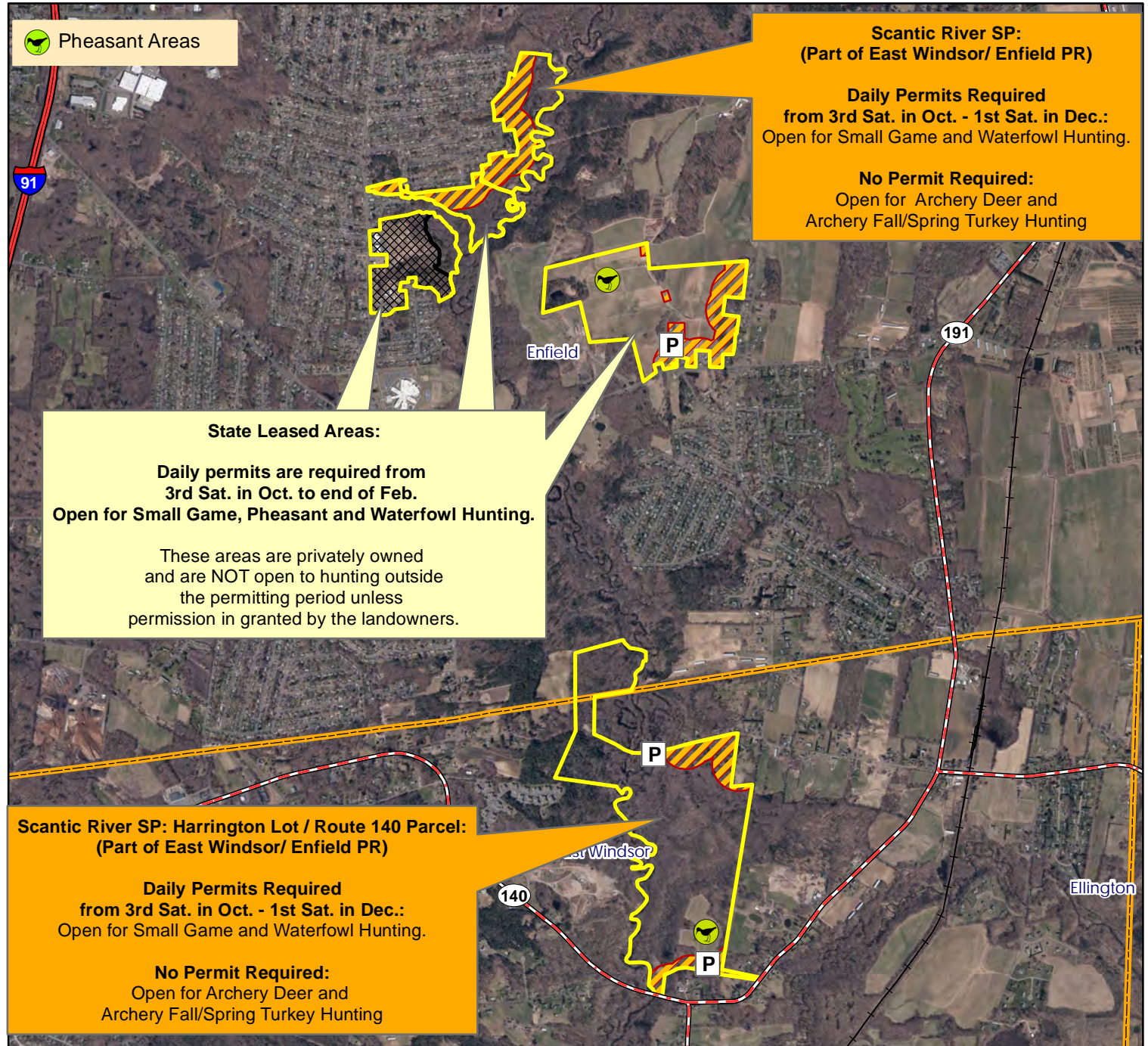

Map Date: September 2025; Ortho 2023

0 1,100 2,200 4,400 6,600 8,800
Feet



East Windsor / Enfield Permit Required Hunting Area Raffia Road

**PERMIT
REQUIRED
HUNTING AREA**
DAILY PERMITS AVAILABLE ONLINE:
<https://portal.ct.gov/CTOutdoorLicenses>
STATE OF CONNECTICUT
DEPT. OF ENERGY &
ENVIRONMENTAL PROTECTION

Location: Enfield

Description: 45 state owned acres and 80 state-leased acres. DAILY PERMITS REQUIRED. State Leased Land Permit Required Areas are only open to small game, waterfowl and pheasant hunting. Permits are required from the 3rd Saturday in October to the last day of February. State Owned Land Permit Required Areas are open to small game, waterfowl and pheasant hunting from 3rd Saturday in October to 1st Saturday in December. State Owned Land Permit Required Areas are also open NO PERMIT REQUIRED for archery deer and archery fall/spring turkey hunting.

Note: This map depicts an approximation of property boundaries. Please obey all postings.

Symbols: Enfield/East Windsor PR 500ft Firearms Restriction Zones Closed to Hunting



Map Date: September 2025; Ortho 2023

975 487.5 0 975 Feet



East Windsor / Enfield

Permit Required Hunting Area

Town Farm Road

PERMIT REQUIRED HUNTING AREA

DAILY PERMITS AVAILABLE ONLINE:
<https://portal.ct.gov/CTOutdoorLicenses>

STATE OF CONNECTICUT
DEPT. OF ENERGY &
ENVIRONMENTAL PROTECTION

Location: Enfield

Description: 129 state-leased acres; DAILY PERMITS REQUIRED. State leased land is only open to small game, waterfowl and pheasant hunting. Daily Permits are required from the 3rd Saturday in October to the last day of February.

Note: This map depicts an approximation of property boundaries. Please obey all postings.

Symbols:  East Windsor & Enfield PR Area  500ft Firearms Restriction Zones  Parking Area



 Pheasant Areas

State Leased Area:

This area is privately owned and is not open to hunting outside the permitting period unless permission is granted by the landowners.

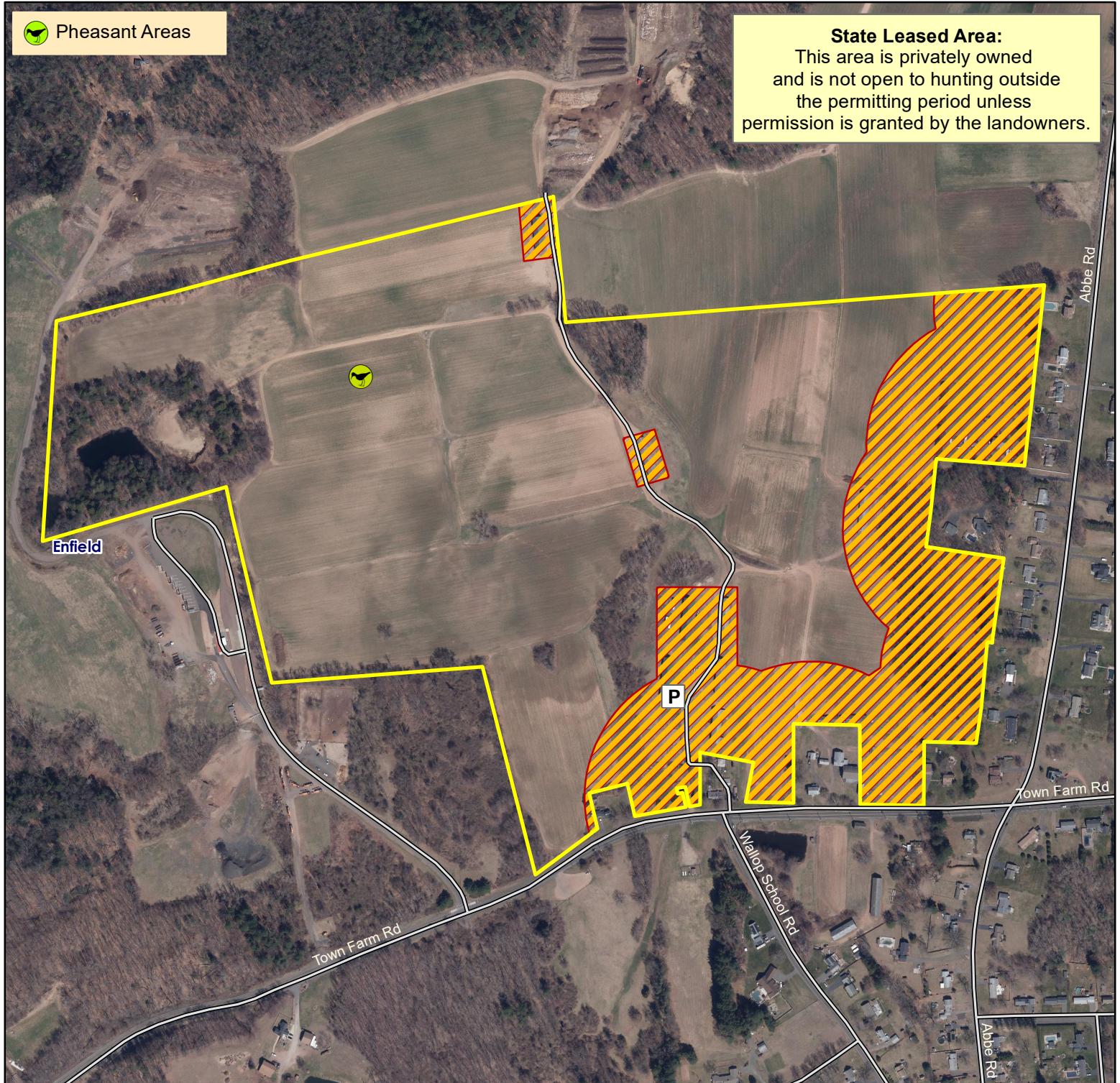

Map Date: September 2025; Ortho 2023

680 340 0 680 Feet





East Windsor / Enfield Permit Required Hunting Area Harrington Lot / Route 140 Parcel

PERMIT REQUIRED HUNTING AREA

DAILY PERMITS AVAILABLE ONLINE:
<https://portal.ct.gov/CTOutdoorLicenses>

STATE OF CONNECTICUT
DEPT. OF ENERGY &
ENVIRONMENTAL PROTECTION

Location: East Windsor and Enfield

Description: 248 state owned acres; DAILY PERMITS REQUIRED are required to hunt small game, waterfowl and pheasants. Daily Permits are required from the 3rd Saturday in October to the 1st Saturday in December. This area is also open with NO PERMIT REQUIRED to archery deer and archery fall/spring turkey hunting.

Note: This map depicts an approximation of property boundaries. Please obey all postings.



Symbols:  East Windsor & Enfield PR Area  500ft Firearms Restriction Zones  Parking Area



Map Date: September 2025; Ortho 2023

1,300 650 0 1,300 Feet