



Woodstock

Permit-Required Area

PERMIT REQUIRED HUNTING AREA

DAILY PERMITS AVAILABLE FROM
AGENTS AS LISTED IN CURRENT
HUNTING/TRAPPING FIELD GUIDE

STATE OF CONNECTICUT
DEPT. OF ENERGY &
ENVIRONMENTAL PROTECTION



Location: Woodstock

Description: 200 acres. Open to small game and waterfowl hunting by permit only. Permits may be obtained through the online Sportsmens Licensing System.

Access: Off of Rt. 169 across from the fairgrounds.

Note: This map depicts an approximation of property boundaries. Please obey all postings.



Symbols:  Approximate Boundary  Area Closed to Firearms Hunting

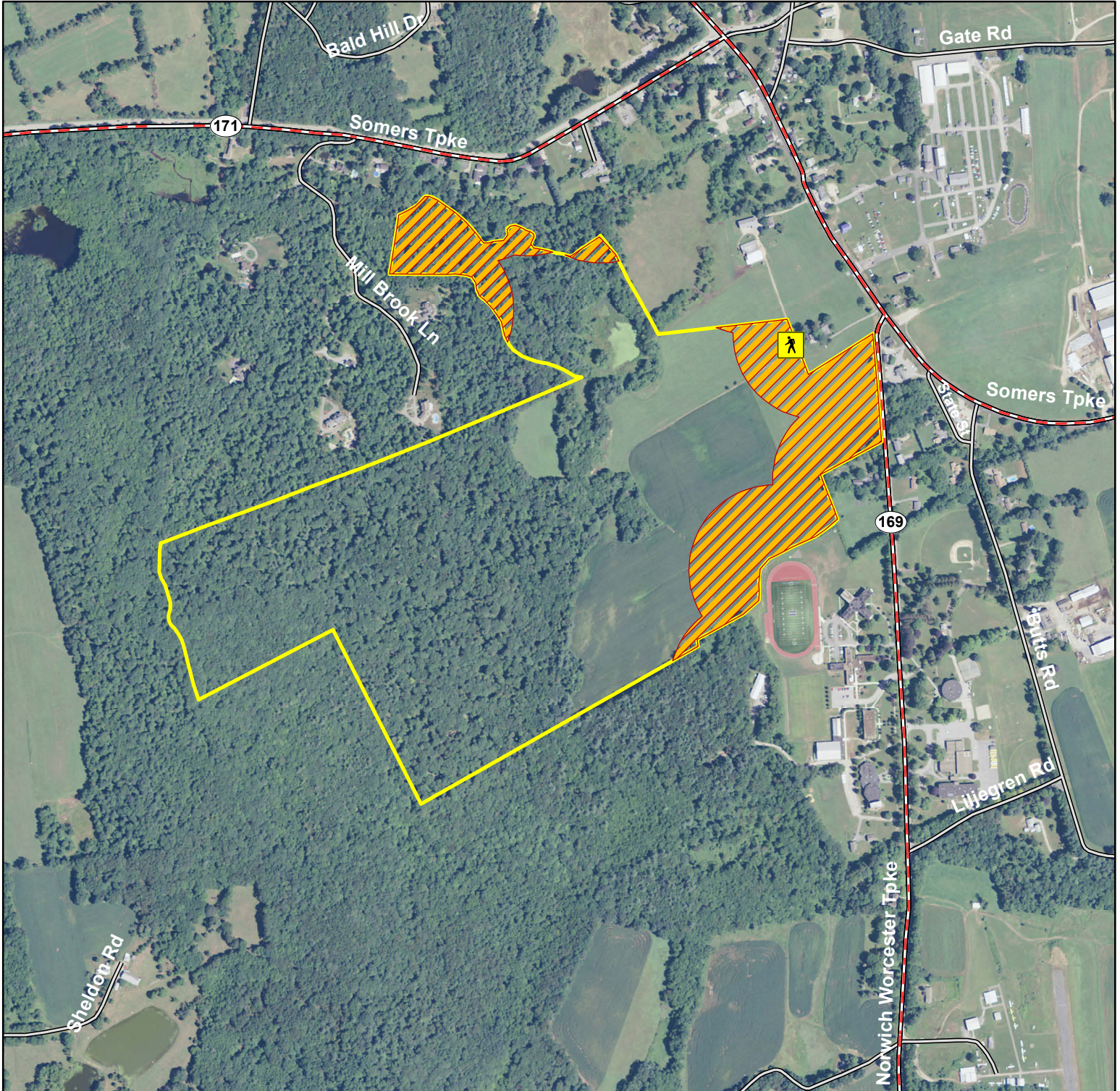

Map Date: 8/20/2018; Ortho 2012 4band NAIP

1,000 500 0 1,000 Feet

