



Suffield Sportsmen's Association Permit Required Areas

PERMIT REQUIRED HUNTING AREA

DAILY PERMITS AVAILABLE ONLINE:
<https://portal.ct.gov/CTOutdoorLicenses>

STATE OF CONNECTICUT
DEPT. OF ENERGY &
ENVIRONMENTAL PROTECTION

Location: Suffield

Description: 240 acres. Open to pheasant, small game and waterfowl hunting by Daily Permits Only. Daily Permits are required from the 3rd Saturday in October to the last day of February. Any hunting during any other period requires landowner permission.

Note: This map depicts an approximation of property boundaries. Please obey all postings.



Symbols: Approximate Boundary 500ft Firearms Restriction Zones Parking Area Access Point

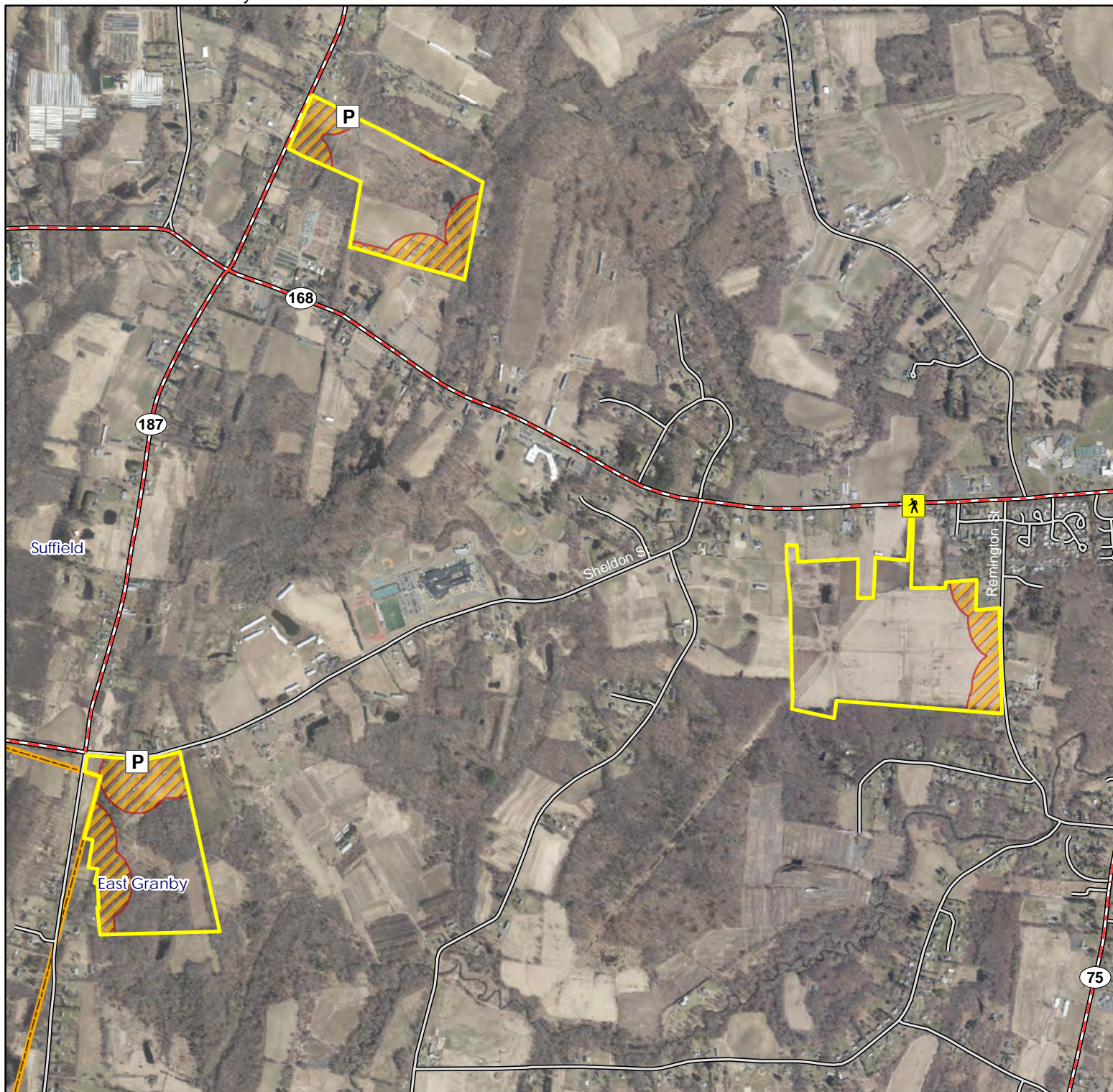

Map Date: May 2024; Ortho 2019

2,000 1,000 0 2,000 Feet

