



Quaddick State Forest

Overview (map 1 of 4)



Location: Thompson, Putnam, Killingly

Description: 574 acres total; This area is open to all forms of hunting.

Note: This map depicts an approximation of property boundaries. Please obey all postings.

- Symbols:**
- Approximate Boundary
 - Closed to Hunting
 - 500ft Firearms Restriction Zones
 - West Thompson Dam (Army Corps)
 - Natchaug State Forest
 - Handicapped Parking
 - Boat Launch

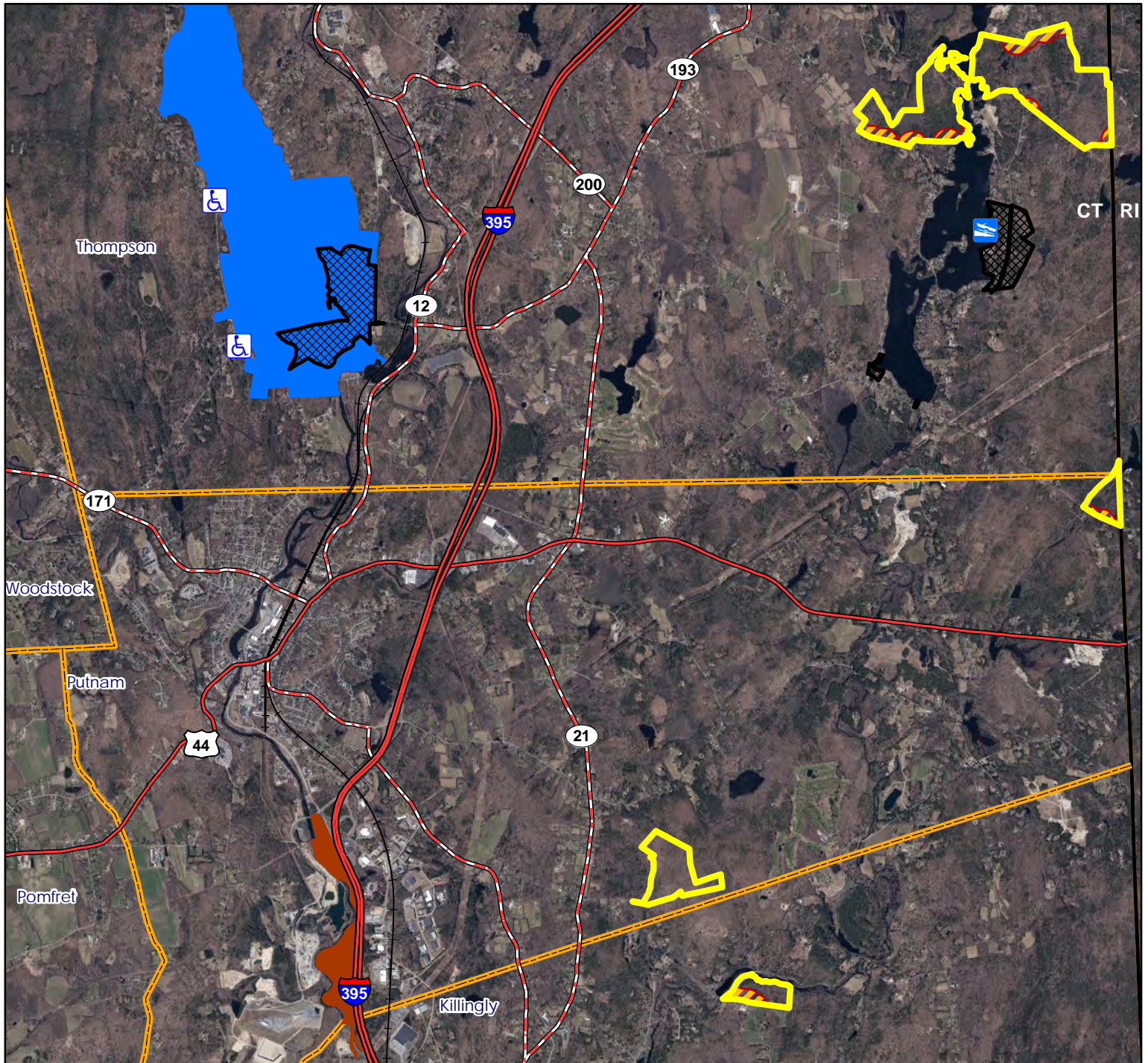

Map Date: September 2025; Ortho 2023

6,000 3,000 0 6,000 Feet



Quaddick State Forest

Page 2 of 4



Location: Thompson,

Description: 570 acres total; Open to all forms of hunting.

Access: Baker Rd. and Brandy Hill Rd.

Note: This map depicts an approximation of property boundaries. Please obey all postings.

Symbols: Approximate Boundary Closed to Hunting 500ft Firearms Restriction Zones Boat Launch

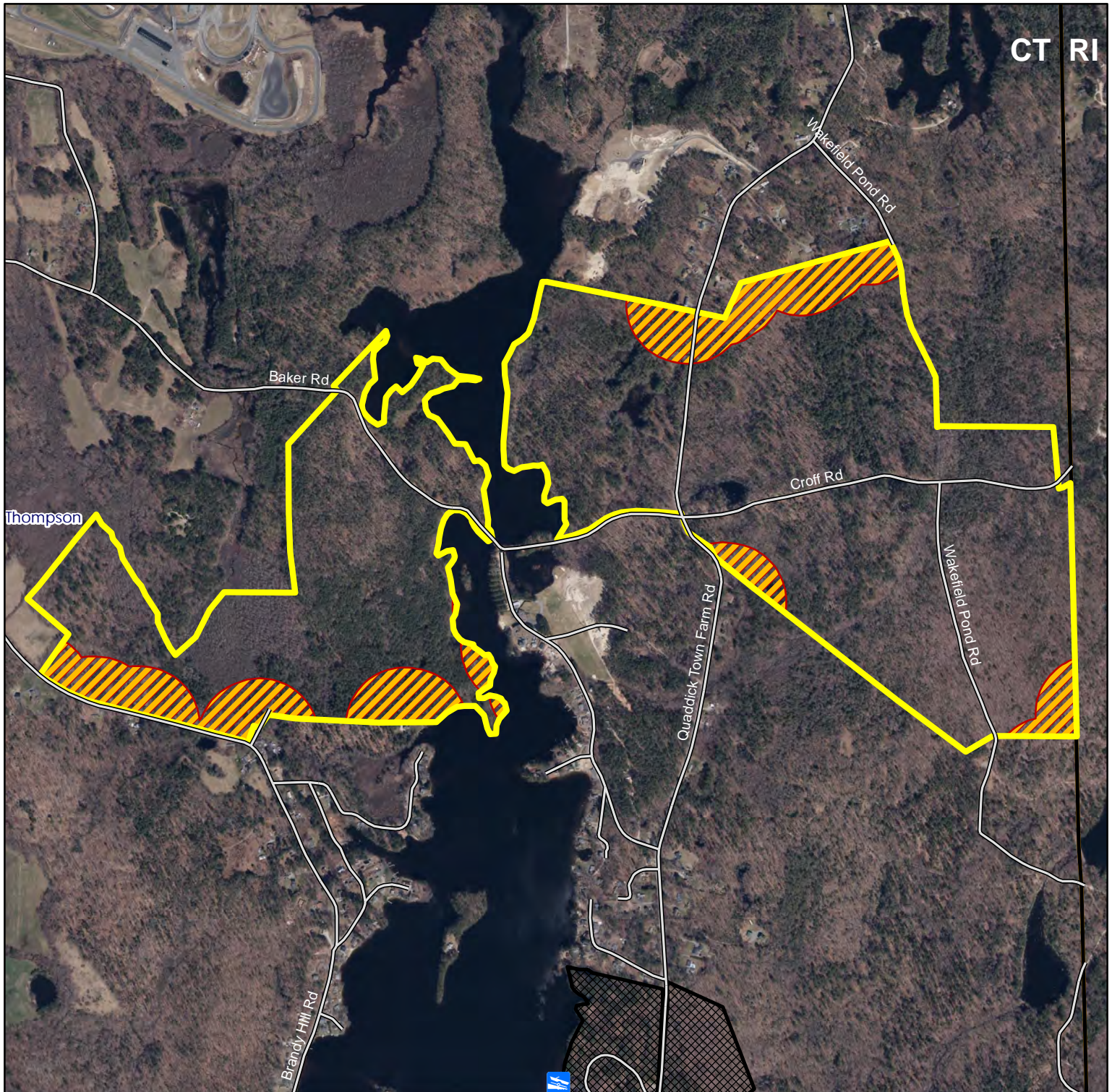

Map Date: September 2025; Ortho 2023

1,250 625 0 1,250 Feet





Quaddick State Forest

Page 3 of 4





Location: Thompson and Putnam

Description: 570 acres total; Open to all forms of hunting.

Access: Elmwood Hill Road and Border Trail

Note: This map depicts an approximation of property boundaries. Please obey all postings.

Symbols:  Approximate Boundary  500ft Firearms Restriction Zones

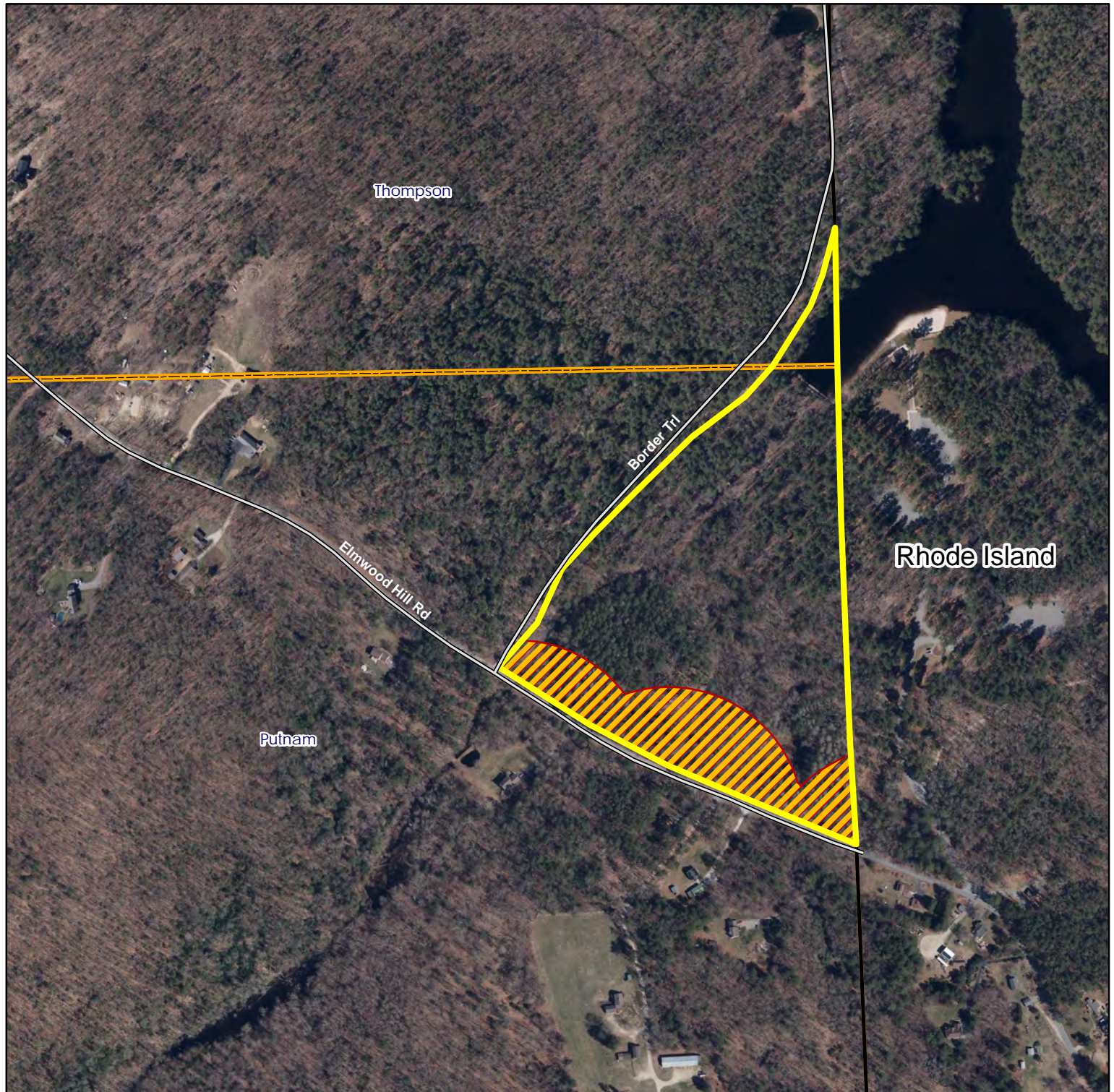

Map Date: September 2025; Ortho 2023

510 255 0 510 Feet





Quaddick State Forest

Page 4 of 4





Location: Putnam and Killingly

Description: 570 acres total; Open to all forms of hunting.

Access: River Road and Mason Hill Road in Killingly. Parcel in Putnam no access at this time from Aspinook Road

Note: This map depicts an approximation of property boundaries. Please obey all postings.

Symbols:  Approximate Boundary  500ft Firearms Restriction Zones

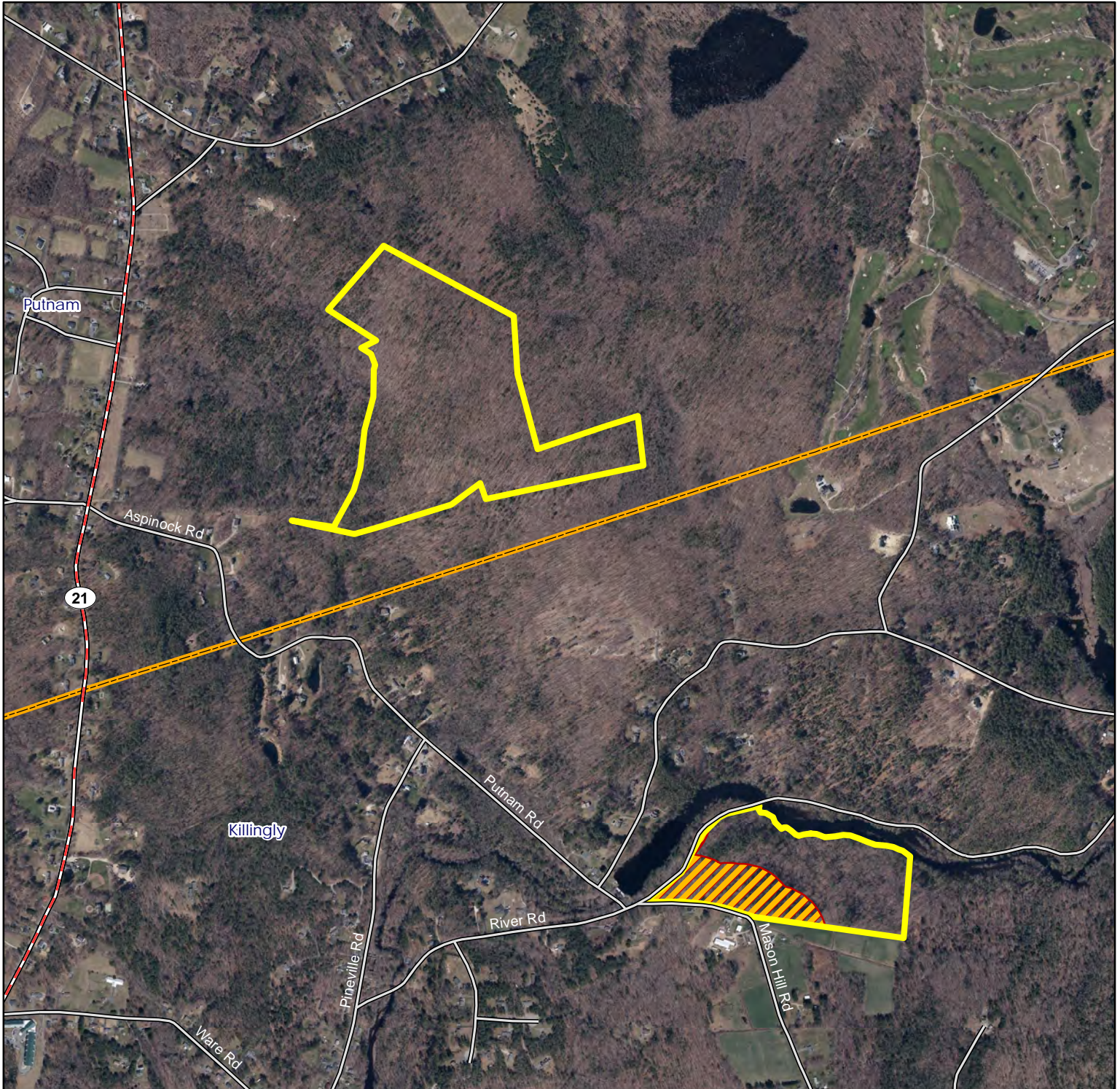

Map Date: September 2025; Ortho 2023

1,000 500 0 1,000 Feet
