



Mattatuck State Forest

Overview



Location: Litchfield Harwinton, Thomaston, Watertown, Plymouth, and Waterbury

Description: 4,491 total acres. Open to small game, waterfowl, deer (archery, firearms and muzzleloader), spring and fall turkey (archery and firearms) hunting.

Note: This map depicts an approximation of property boundaries. Please obey all postings.

Symbols:

Mattatuck State Forest	Topsmead State Forest	Roraback WMA	Bristol Fish & Game Permit Required Area	Northfield Brook Lake	Black Rock Lake	Hancock Brook Lake
Closed to Hunting	Parking Area	Access Point	Railroad			

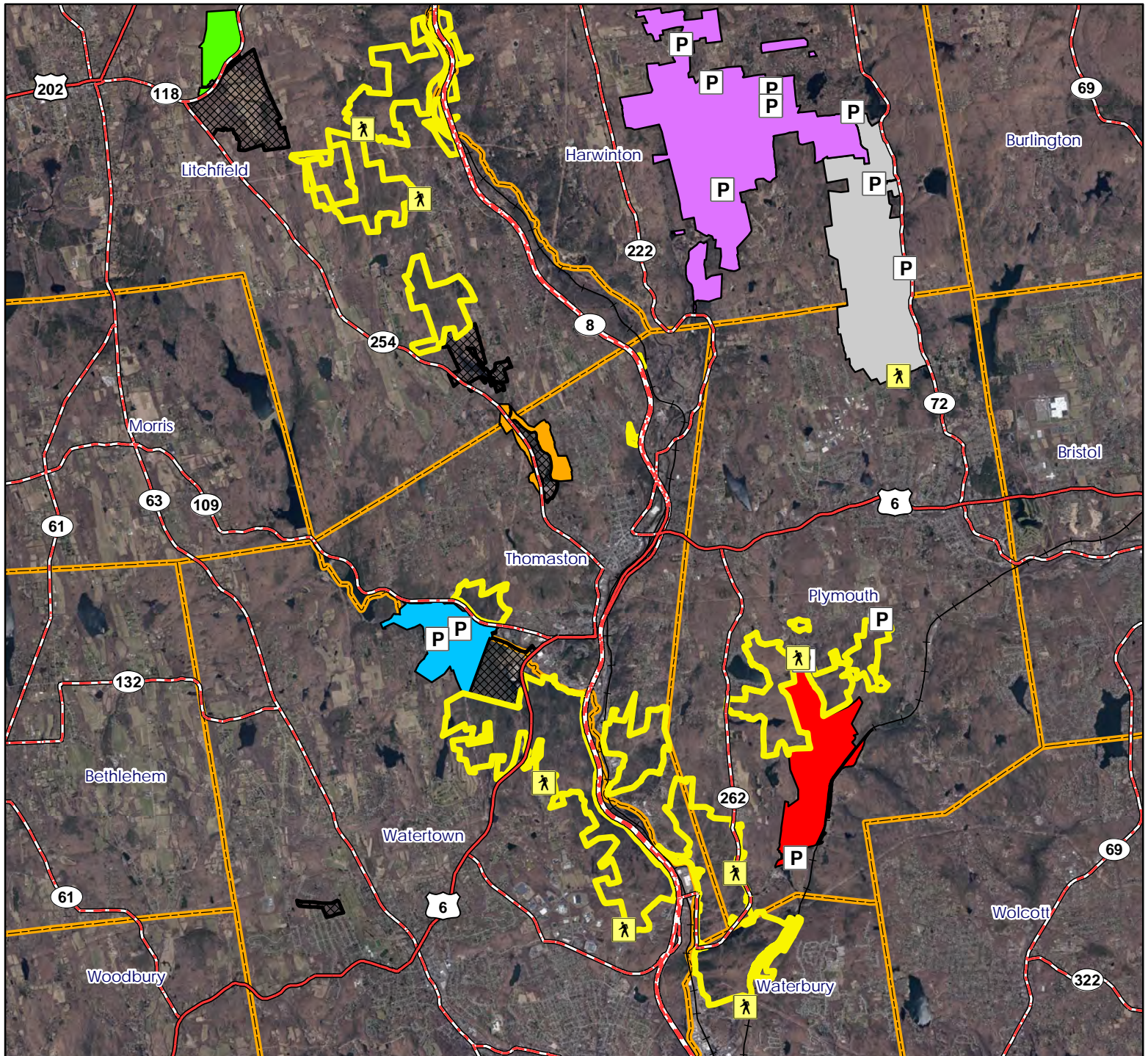

Map Date: January 2026; Ortho 2023

7,200 3,600 0 7,200 Feet



Mattatuck State Forest

Litchfield



Location: Litchfield and Harwinton

Description: 4,491 total acres. Open to small game, waterfowl, deer (archery, firearms and muzzleloader), spring and fall turkey (archery and firearms) hunting.

Access: Exit 41 off of Route 8, access on Marsh Road

Note: This map depicts an approximation of property boundaries. Please obey all postings.

Symbols: Approximate Boundary 500ft Firearms Restriction Zones Topsmead State Forest Closed to Hunting Access Point Railroad

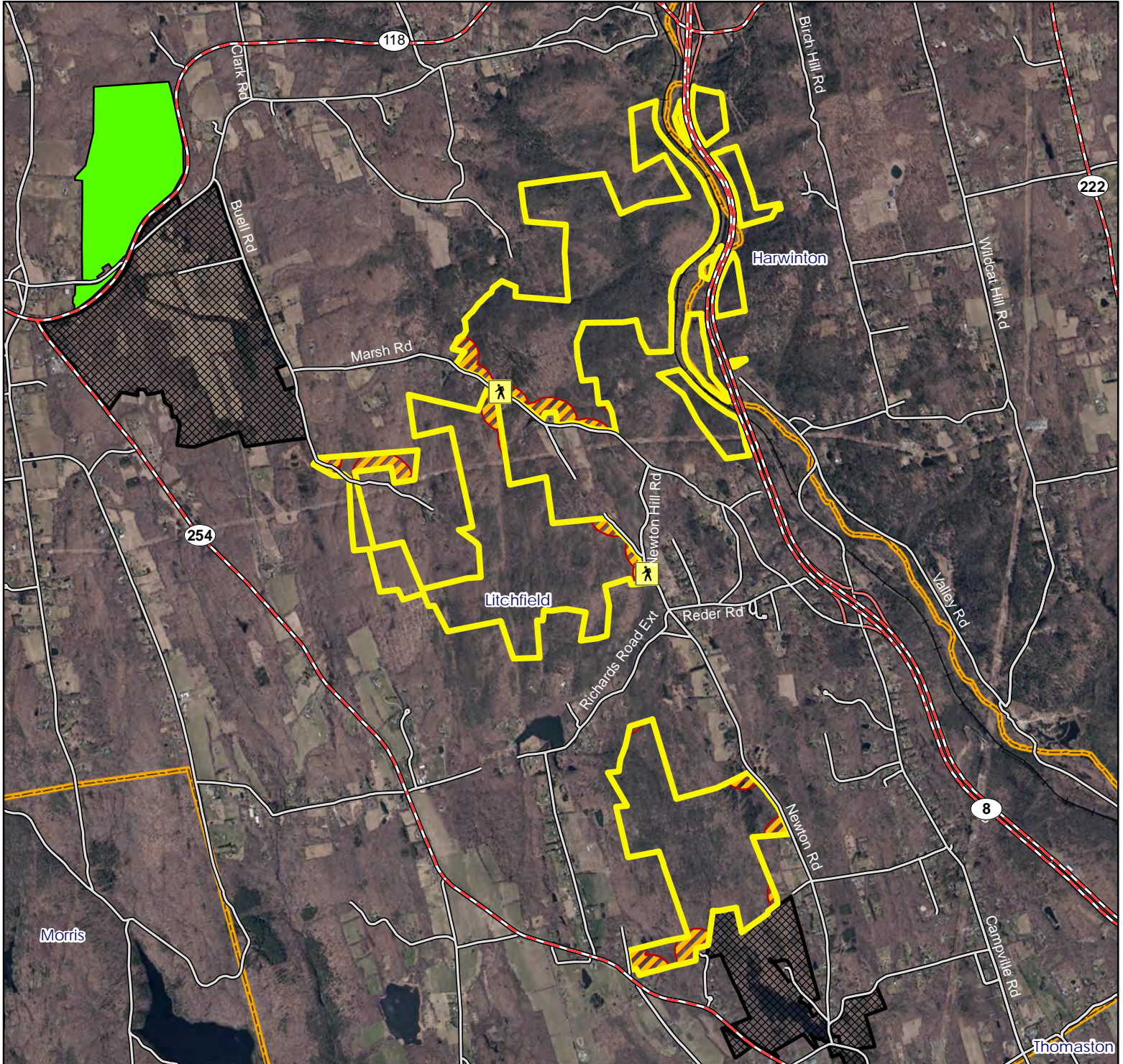

Map Date: January 2026; Ortho 2023

2,700 1,350 0 2,700 Feet



Mattatuck State Forest

Plymouth



Location: Watertown, Plymouth, Thomaston, and Waterbury

Description: 4,491 total acres. Open to small game, waterfowl, deer (archery, firearms and muzzleloader), spring and fall turkey (archery and firearms) hunting.

Access: Access on Echo Lake Road, off of Route 262, and Keegan Road. Parking areas on Todd Hollow Road, Town Hill Road, and Greystone Road. No Parking on Route 8.

Note: This map depicts an approximation of property boundaries. Please obey all postings.

Symbols: Approximate Boundary 500ft Firearms Restriction Zones Hancock Brook Lake Closed to Hunting Parking Area Access Point Railroad

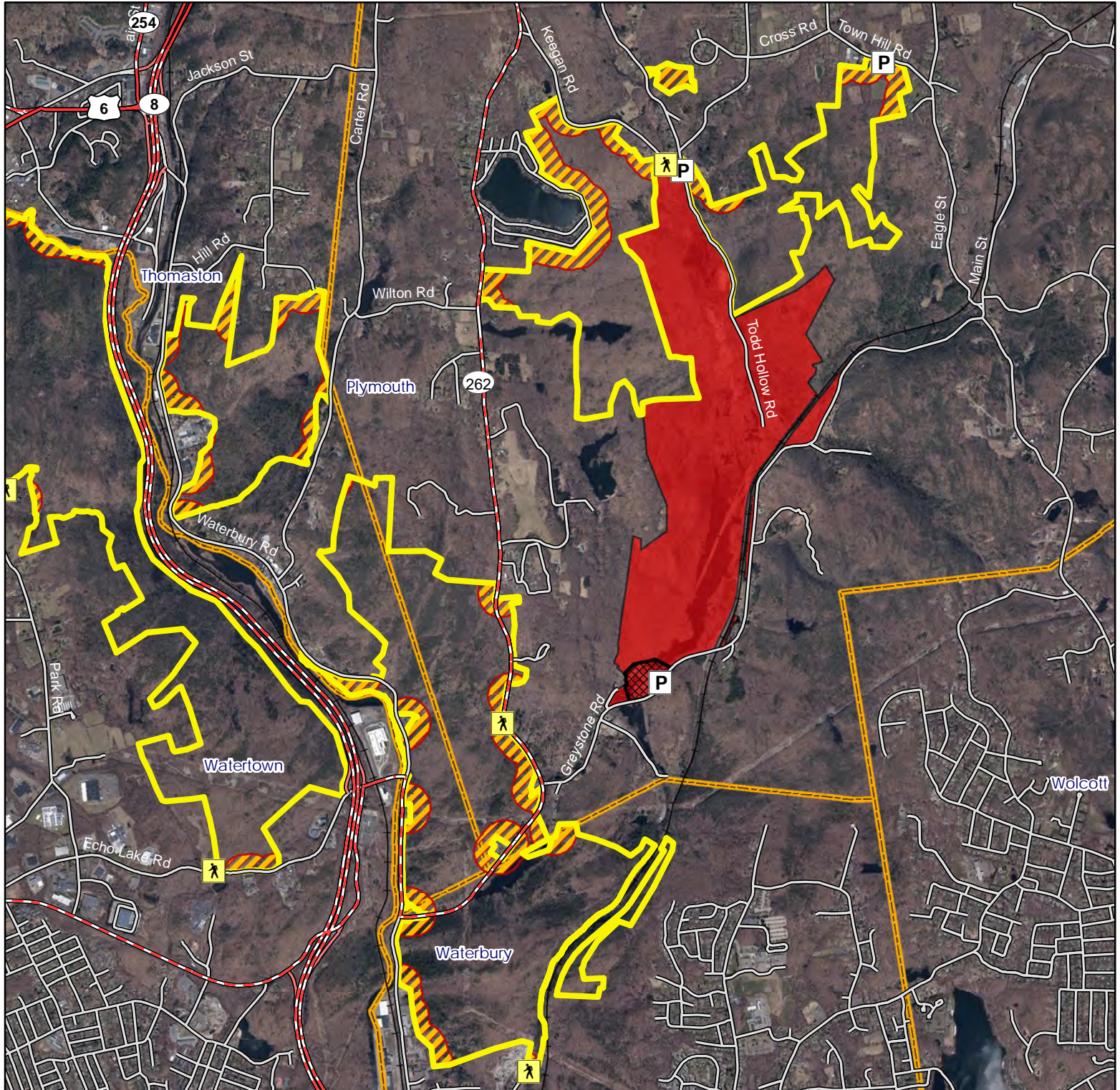

Map Date: July 2025; Ortho 2023

2,700 1,350 0 2,700 Feet



Mattatuck State Forest

Watertown



Location: Watertown, Thomaston and Plymouth

Description: 4,491 total acres. Open to small game, waterfowl, deer (archery, firearms and muzzleloader), spring and fall turkey (archery and firearms) hunting.

Access: Access on Echo Lake Road and off of Route 6. Parking on Old Branch Road. No access from or parking on Route 8.

Note: This map depicts an approximation of property boundaries. Please obey all postings.

- Symbols:**
- Approximate Boundary
 - 500ft Firearms Restriction Zones
 - Black Rock Lake
 - Northfield Brook Lake
 - Closed to hunting
 - Railroad
 - Parking Area
 - Access Point

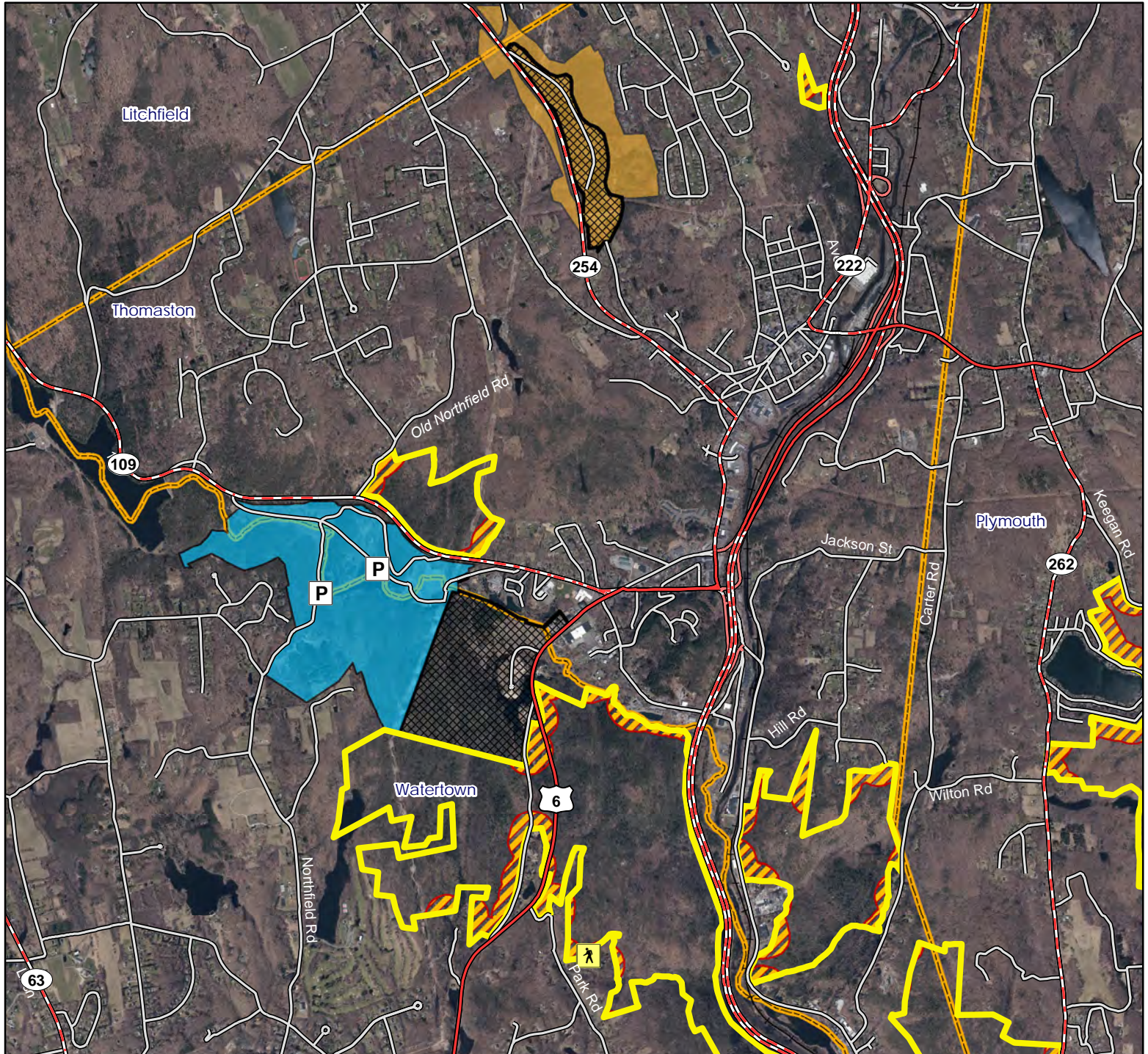

Map Date: July 2025; Ortho 2023

2,800 1,400 0 2,800 Feet