



West Thompson Dam

(Owned by US Army Corps of Engineers)



Location: Thompson

Description: 1773 acres. Open for all forms of hunting. Please obey the closed areas around the dam.

Access: Parking areas along Fabyan Road and Ravenelle Road in Thompson.

Note: This map depicts an approximation of property boundaries. Please obey all postings.

Symbols: Approximate Boundary 500ft Firearms Restriction Zone Closed to Hunting Parking Area Handicapped Parking Area

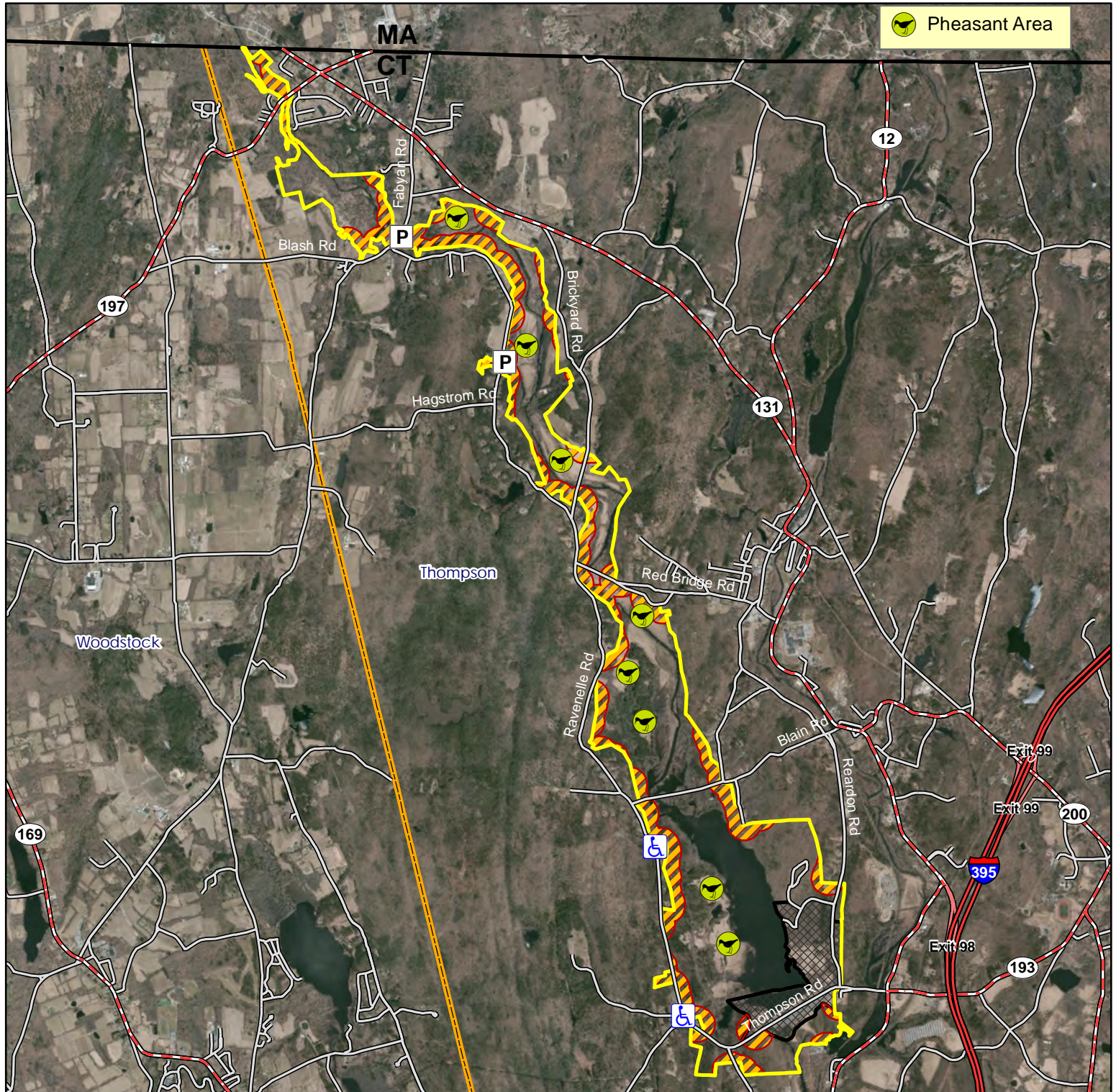

Map Date: May 2024; Ortho 2019

4,000 2,000 0 4,000 Feet