



Wangunk Meadows WMA



Location: Portland

Description: 643 acres; reverting and cultivated fields, marsh and some hardwoods. Open to all forms of hunting. Pheasants are stocked in the fields at end of Tryon Street. Please be respectful of the posted Private Property.

Access: Parking area is off of Tryon Street, please do not block the gate.

Notes: This map depicts an approximation of property boundaries. Please obey all posting.

Symbols: Approximate Boundary 500ft Firearms Restriction Zones Private Property & Town Land; PLEASE OBEY ALL POSTINGS Parking Area Access Point

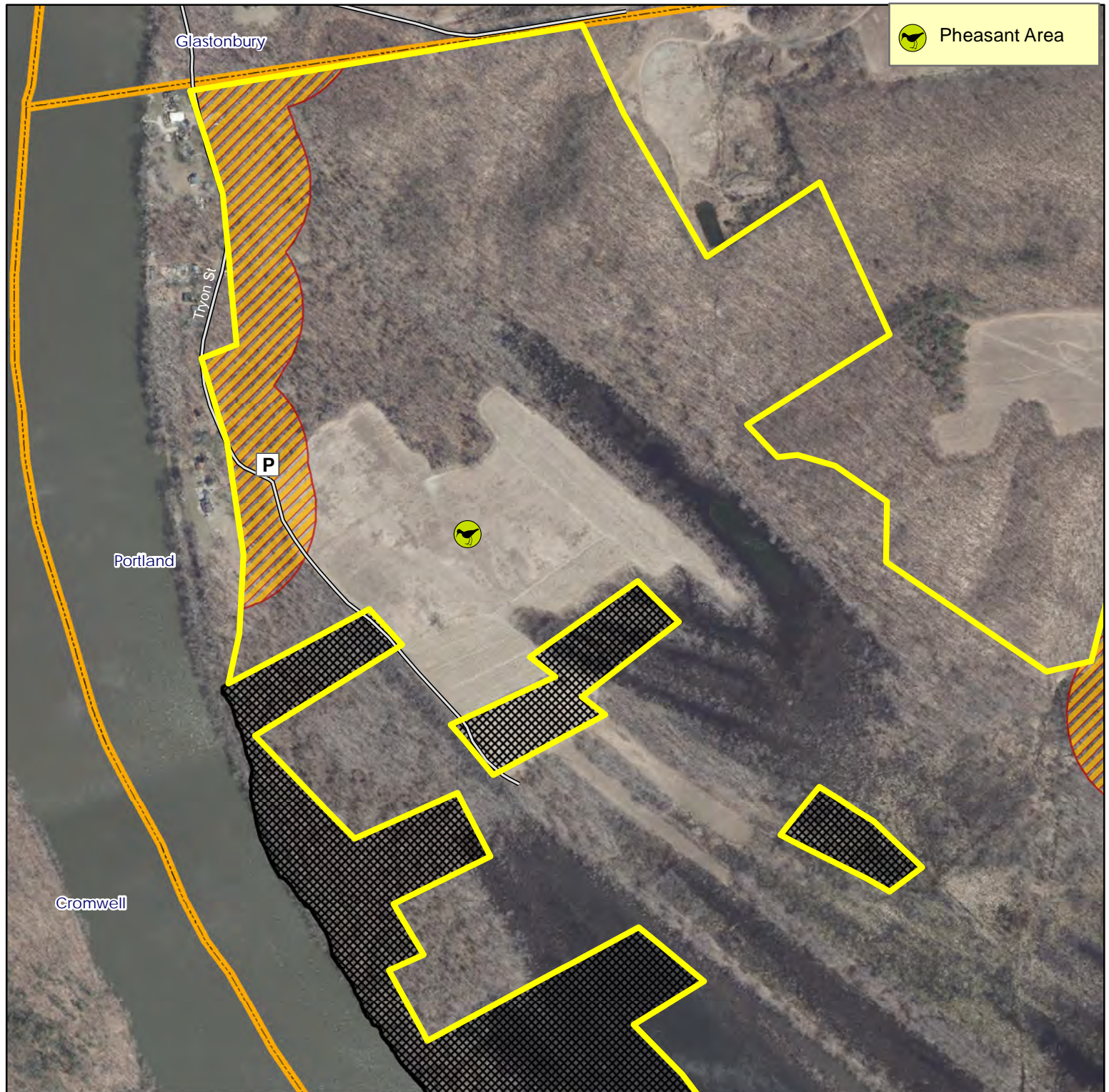

Map Date: May 2024; Ortho 2019

870 435 0 870 Feet