



JAMES V. SPIGNESI, JR. WILDLIFE MANAGEMENT AREA



Location: Scotland and Canterbury

Description: 520 acres; mixed hardwood forest, old fields and wetlands. Open for small game, waterfowl, pheasant, firearms and archery deer and turkey hunting. Please be respectful to the private land owner of the hunting easement area.

Access: Parking area is located on the east side of Route 97, approximately 1/4 mile north of the intersection of Route 14 and 97.

Notes: This map depicts an approximation of property boundaries. Please obey all postings.

Symbols: Approximate Boundary Private Land; Public Hunting Easement 500ft Firearms Restriction Zones Parking Area

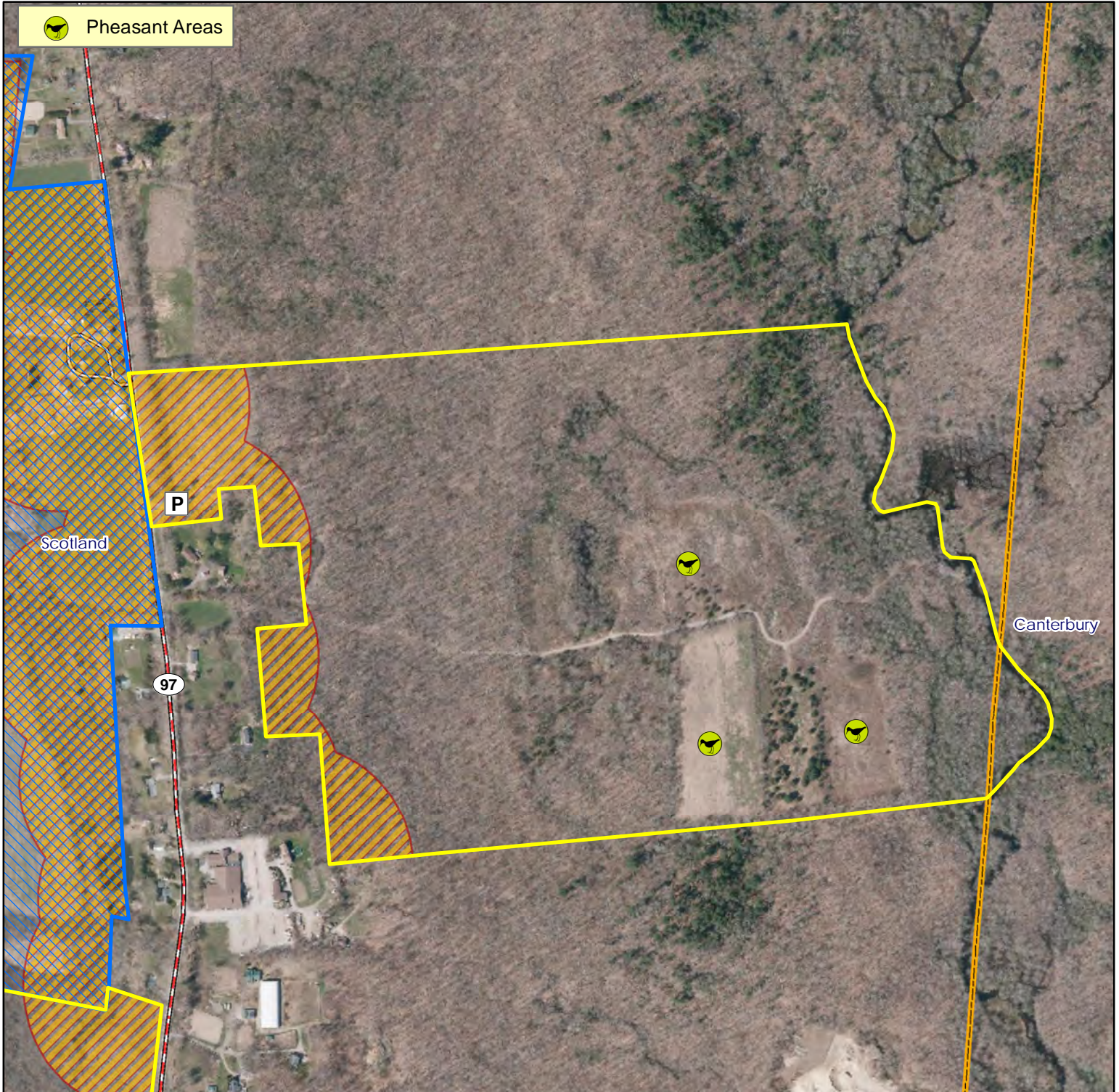

Map Date: May 2024; Ortho 2019

500 250 0 500 Feet