



# Naugatuck State Forest

## Mt. Sanford Block (YMCA Camp Closure)



**Location:** Prospect, Cheshire, Bethany and Hamden

**Description:** 712 acres. Mixed Hardwoods. Open for small game, waterfowl, pheasant, deer and turkey hunting.

**Access:** Parking areas are off of Rt. 42 and Downes road (parking is in the dead end turn-around and please do not block the gate). Access from the Downes road parking area to the property is thru either the White Trail or the Blue and Blue/Red Rectangle Trails. The YMCA Camp Mt Laurel is private property, do not use their driveway for access and please do not trespass.

**Note:** This map depicts an approximation of trail locations and property boundaries. Please obey all postings.

**Symbols:** Approximate Boundary YMCA Camp Mt Laurel; NO TRESSPASSING 500ft Firearms Restriction Zones Parking Area

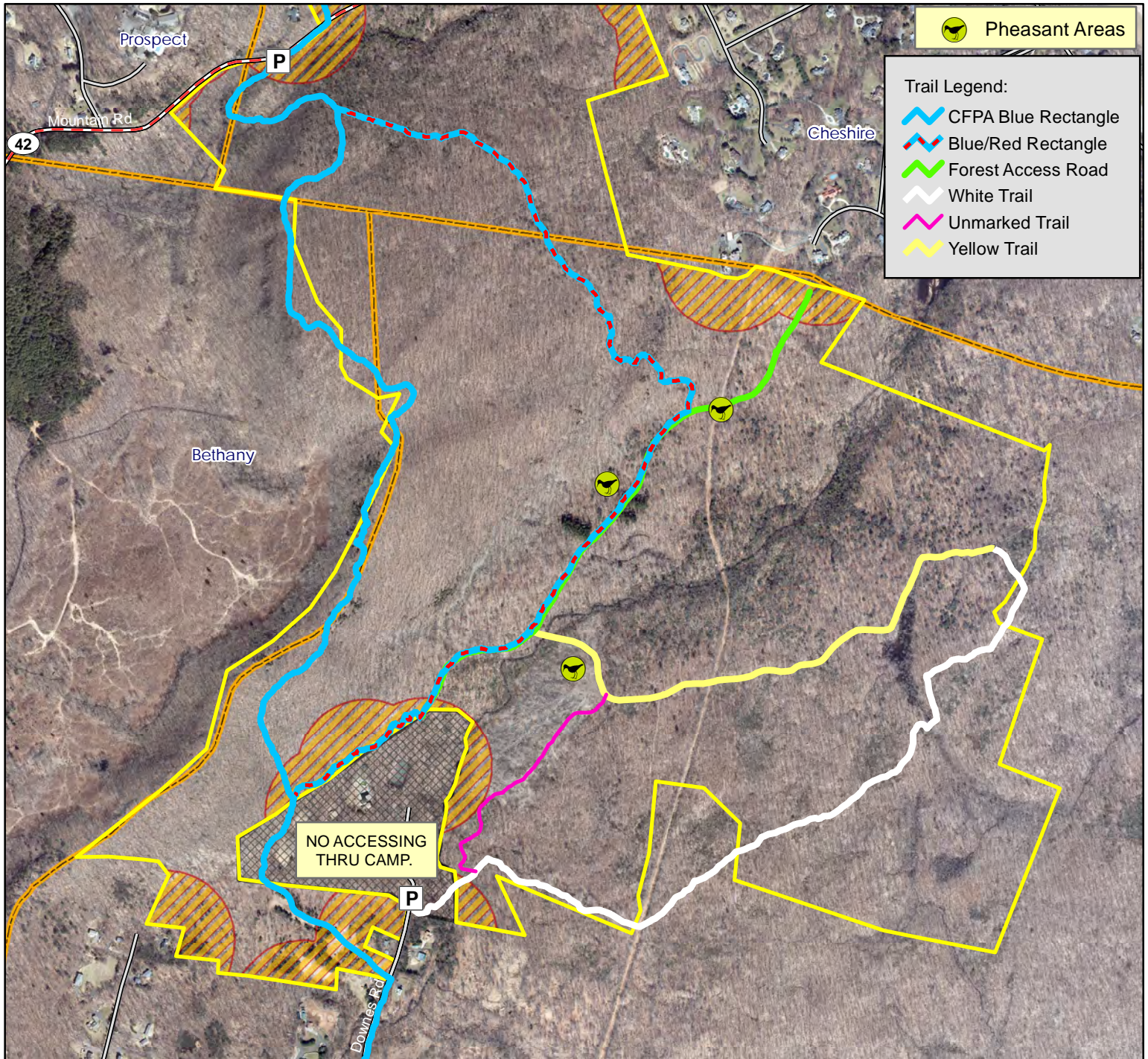

Map Date: April 2024; Ortho 2019

1,000 500 0 1,000 Feet