



MDC - Greenwoods Pond



Location: Barkhamsted and New Hartford

Description: 368 acres, owned by the MDC. Please be respectful of their land. Area west of river is open grassland interspersed with stands of trees and shrubs. Open to small game, waterfowl, pheasant and fall deer and turkey archery hunting.

Access: Off of Route 181 follow gravel road to the parking area. Also parking off of Route 318 on the east side of the river; follow dirt road past first parking area and travel to locked gate. Parking is allowed before the gate. Do not block the gate.

Note: This map depicts an approximation of property boundaries. Please obey all postings.

Symbols: Approximate Boundary 500ft Firearms Restriction Zones American Legion State Forest MDC- Lake McDonough Parking Area

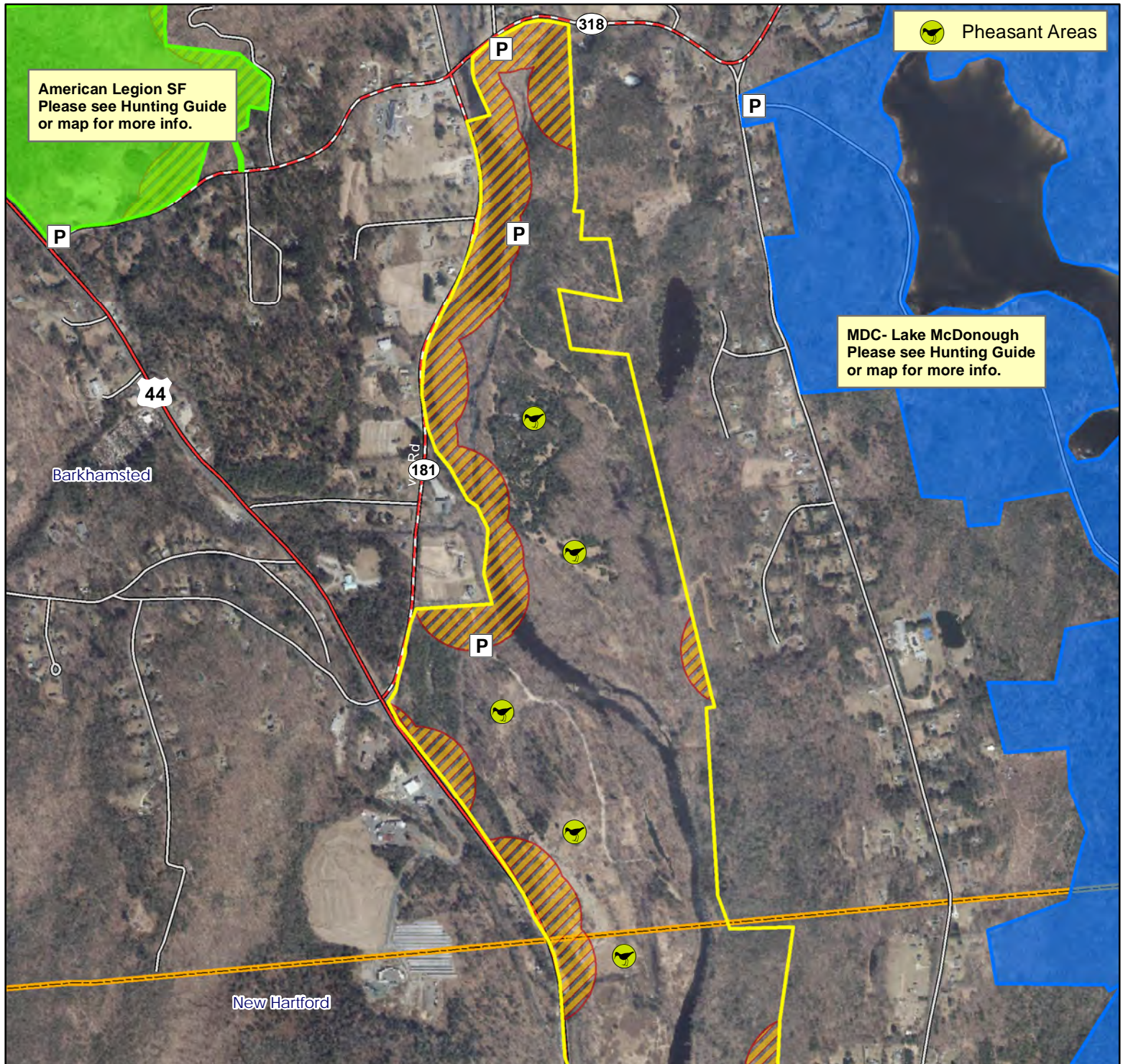

Map Date: May 2024; Ortho 2019

1,400 700 0 1,400 Feet