



# Larson Lot Wildlife Area Management Area



**Location:** Colchester

**Description:** 206 acres, adjacent to Salmon River State Forest and Day Pond State Park (No Hunting).  
Open to pheasant, small game, waterfowl, turkey and deer hunting.

**Access:** Rt. 149 to Shailor Hill Rd. Follow Shailor Hill Rd. to parking area.

**Note:** This map depicts an approximation of property boundaries. Please obey all postings.

**Symbols:** Approximate Boundary 500ft Firearms Restriction Zones Salmon River State Forest Day Pond State Park Closed to Hunting Parking Area

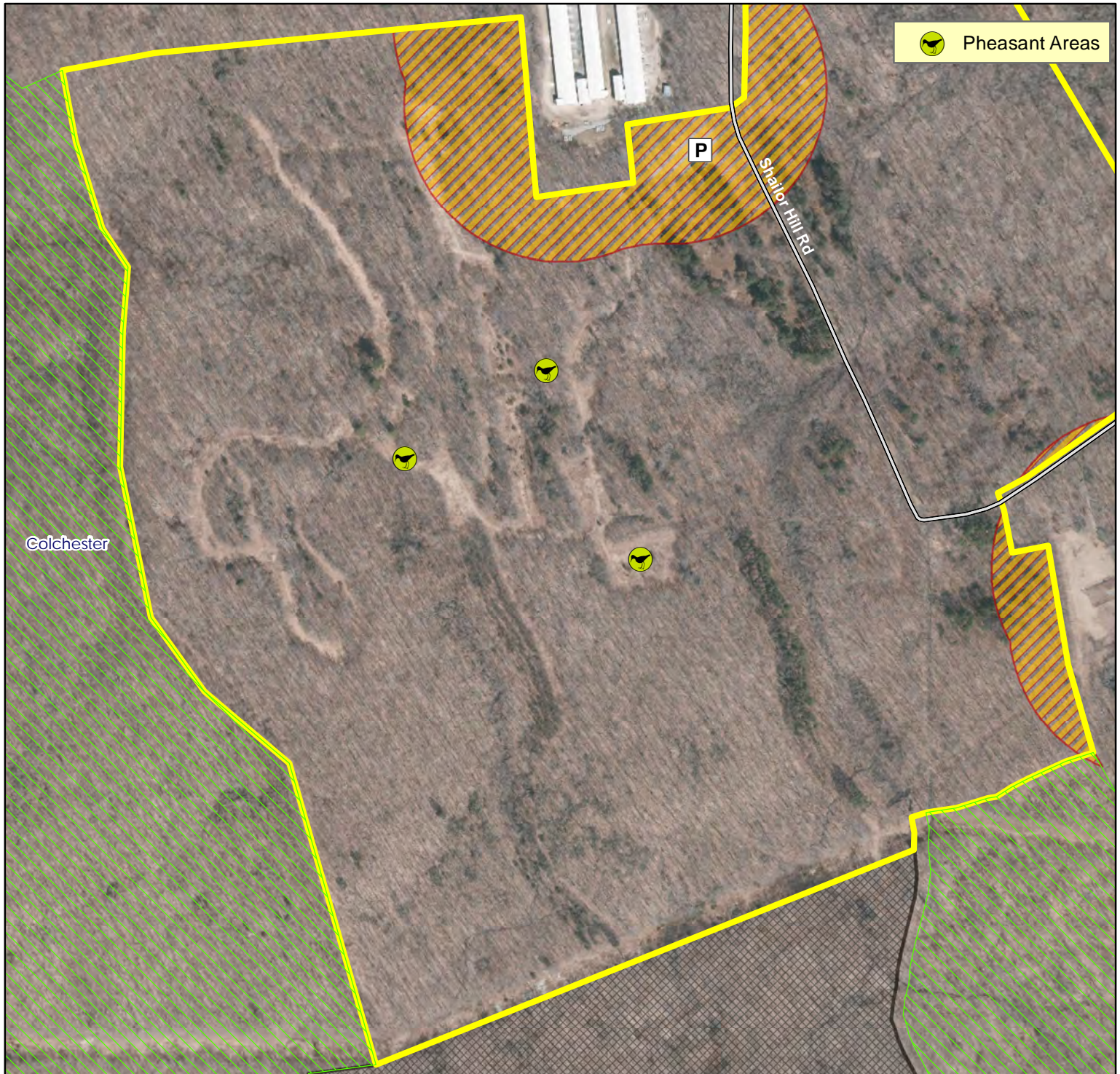

Map Date: May 2024; Ortho 2019

440 220 0 440 Feet

