James L. Goodwin State Forest
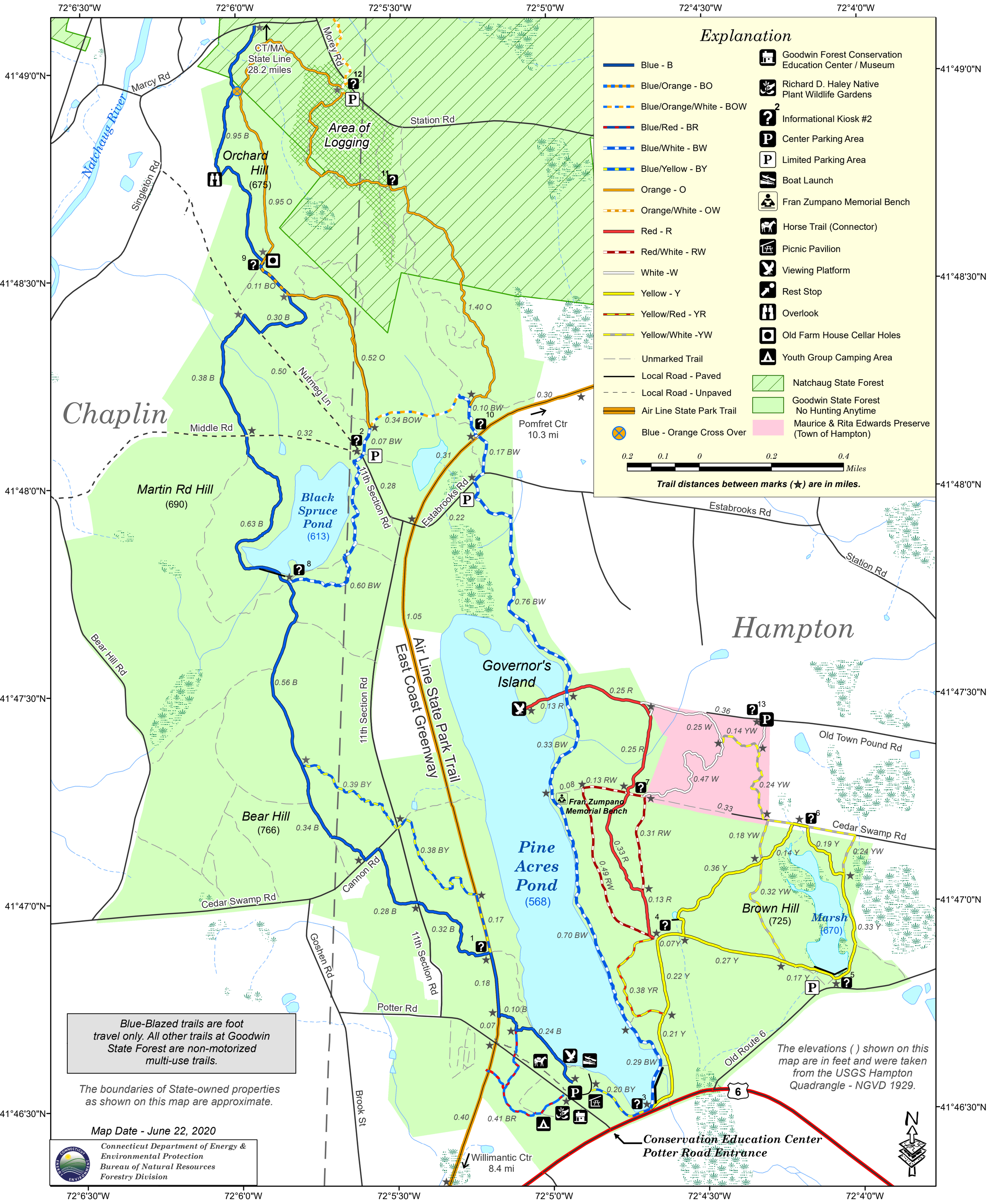
Chaplin & Hampton, Connecticut