

Connecticut Coastal Access Guide

Fort Rachel Marine

44 Water Street and Fort Rachel Place Groton, CT 06355

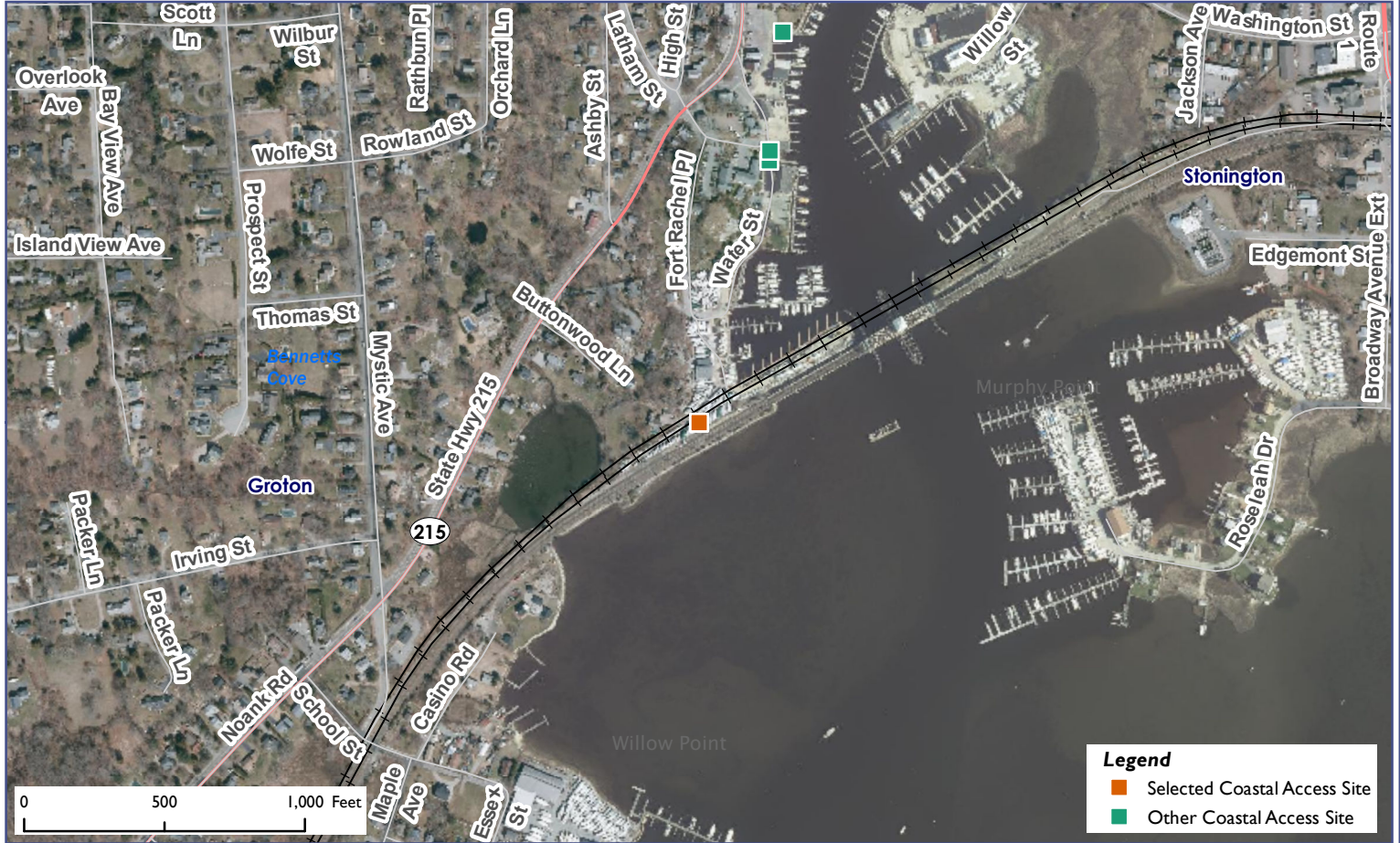

Legend

- Selected Coastal Access Site (Red square)
- Other Coastal Access Site (Green square)

Site Description: Located at the southern end of Water Street, this is a working boatyard. Pursuant to a 1992 amendment to the marina's site plan, public use is limited to the pile-supported access pier. Privately-owned.

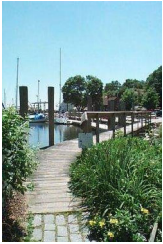

Activities			
	NO		NO
	NO		NO
	YES		NO
	NO		NO
	NO		NO
	YES		
Facilities			
	NO		YES
	NO		NO
	NO		YES
	NO		NO
	NO		NO
Environmental Setting			
	NO		NO
	NO		NO
	NO		NO
	NO		YES
	NO		NO
Parking: On street		Fee: NO	

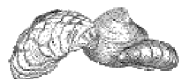

Connecticut Coastal Access Guide

Fort Rachel Marine

44 Water Street and Fort Rachel Place Groton, CT 06355

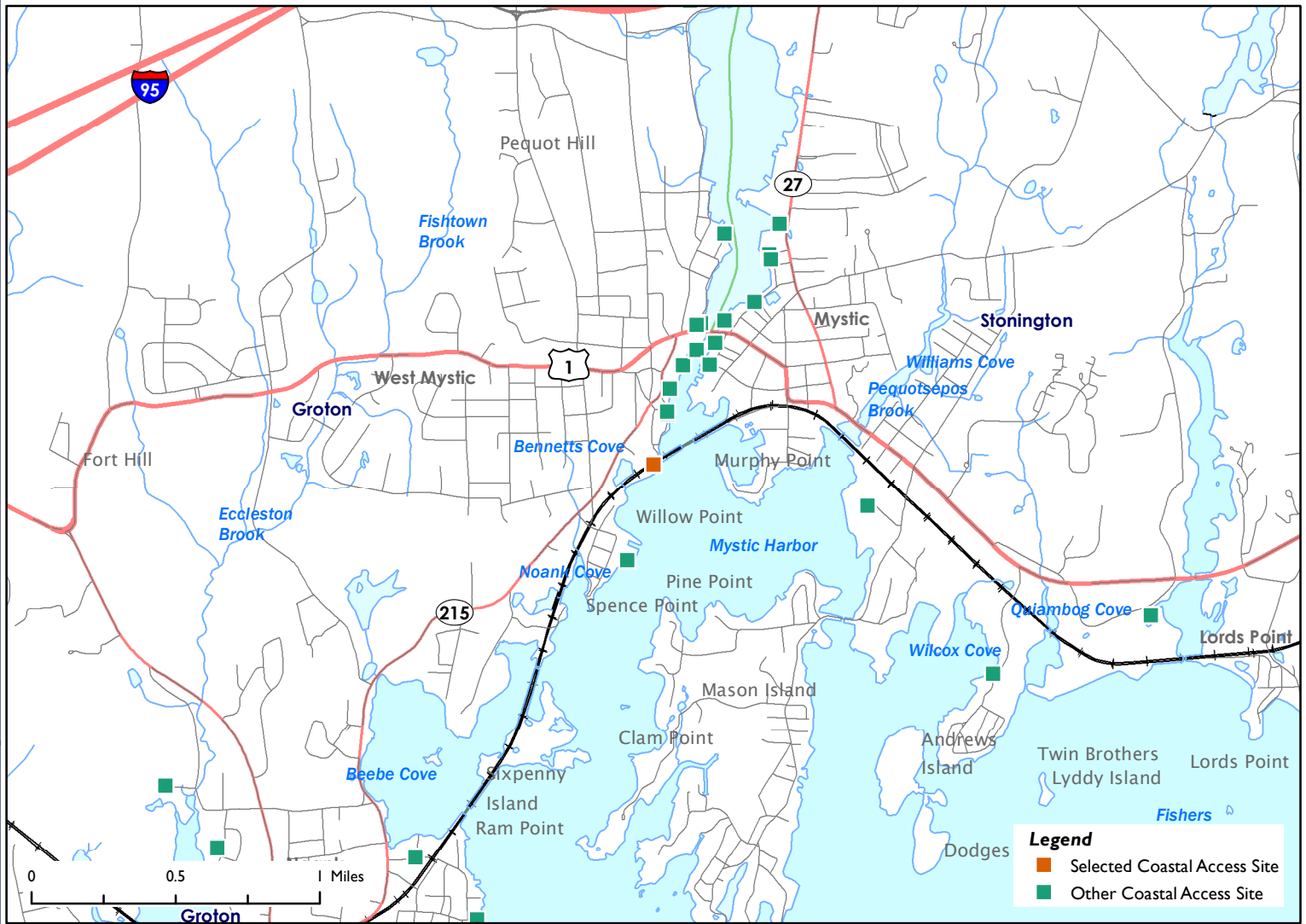

Latitude: 41.348058 **Longitude:** -71.972841

Directions:

From the East: Take I-95 South to exit 89. Get onto Mystic Street/Route 614. Follow until you reach West Main Street. Turn left onto West Main Street. Turn slight right onto New London Road. Follow until intersection with Route 215. Turn left onto Water Street.

From the West: Take I-95 North to exit 89. Get onto Mystic Street/Route 614. Follow until you reach West Main Street. Turn left onto West Main Street. Turn slight right onto New London Road. Follow until intersection with Route 215. Turn left onto Water Street.



Additional Site Information:
Douglas Hersant

General Questions or Comments:
Land and Water Resources Division
Phone: (860) 424-3019
Email: coastal.access@ct.gov
www.ct.gov/deep



CONNECTICUT DEPARTMENT OF
ENERGY & ENVIRONMENTAL PROTECTION
79 ELM STREET
HARTFORD, CT 06106-5127

EXPLORE CONNECTICUT'S SHORE



Updated: May 2022