

Connecticut Coastal Access Guide

Barn Island Wildlife Management Area
end of Palmer Neck Road Stonington, CT 06379



Site Description: The 1,013-acre Barn Island Wildlife Management Area is the State's single largest coastal property managed for wildlife conservation. The property provides a diversity of ecosystem and habitats including hilly uplands, agricultural/open fields, mixed hardwood forests and salt, brackish and freshwater tidal wetlands. The site is a popular hiking, wildlife observation and hunting area. *Deer hunting is allowed in-season at this site. Hikers are reminded to exercise caution when using the site during hunting season. Please check the CT DEEP Wildlife Division website for details.



Activities			
	YES		NO
	YES		NO
	YES		NO
	NO		NO
	YES		YES
	NO		
Facilities			
	NO		NO
	NO		NO
	NO		NO
	NO		NO
	NO		YES
Environmental Setting			
	NO		YES
	NO		NO
	YES		NO
	NO		NO
	YES		NO
Parking: Parking Lot		Fee: NO	



Connecticut Coastal Access Guide

Barn Island Wildlife Management Area
end of Palmer Neck Road Stonington, CT 06379

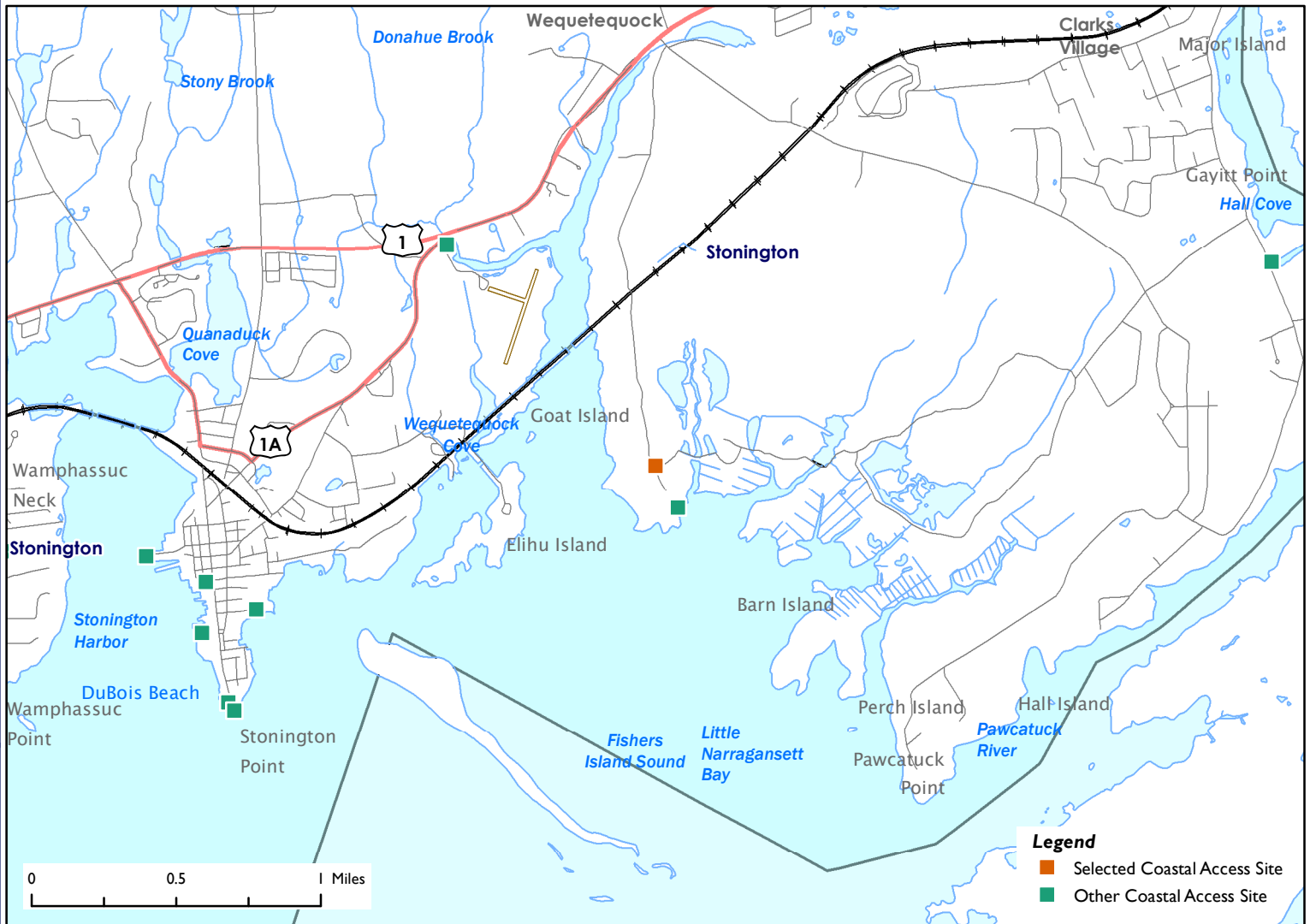

Latitude: 41.339543 Longitude: -71.8773

Directions:

From the West: Take I-95 North to exit 91. Right off exit ramp. From the East: I-95 exit 91. Left off exit ramp. Then right onto Route 234 / Pequot Trail. Short distance (~.25 miles) left onto North Main Street (follow sign to Stonington Borough) to intersection with Route 1 / Stonington-Westerly Road. Turn left onto Route 1 / Stonington-Westerly Road. Right onto Greenhaven Road after crossing Wequetequock Cove then quick right onto Palmer Neck Road for 1.4 miles to parking area before boat launch area. Trail entrance on left.

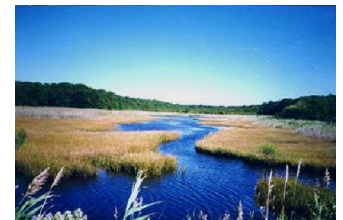

Additional Site Information:

CT Department of Energy and Environmental Protection
79 Elm Street
Hartford, CT
<http://www.ct.gov/deep>

General Questions or Comments:

Land and Water Resources Division
Phone: (860) 424-3019
Email: coastal.access@ct.gov
www.ct.gov/deep



CONNECTICUT DEPARTMENT OF
ENERGY & ENVIRONMENTAL PROTECTION
79 ELM STREET
HARTFORD, CT 06106-5127

EXPLORE CONNECTICUT'S SHORE



Updated: May 2022