

Connecticut Coastal Access Guide

Haley Farm State Park
 Brook Street Groton, CT 06340

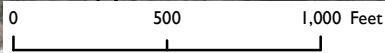

Site Description: Located off of Brook street in Noank, this approximately 200 acre park is located next to Palmer Cove. Originally a 17th century farm, the property has diverse plant and wildlife communities. Recreational opportunities include bicycling, running, walking and picnicking. There is a small public parking lot at the park's entrance. State-owned.

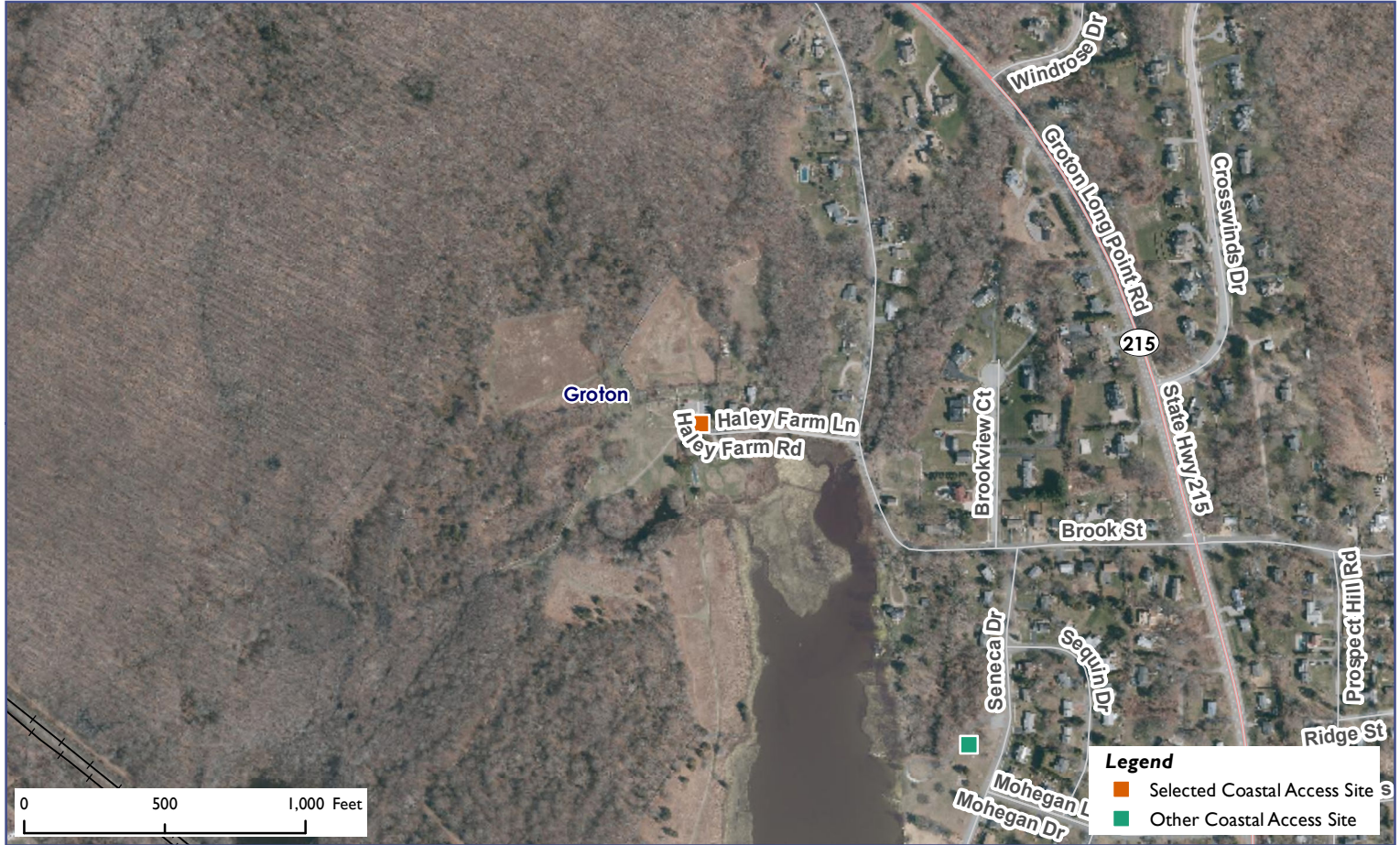
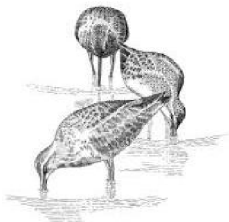
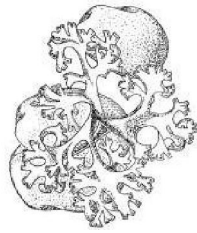

Activities			
	YES		NO
	NO		NO
	NO		NO
	NO		YES
	YES		NO
	NO		
Facilities			
	NO		YES
	NO		NO
	NO		NO
	NO		NO
	NO		YES
Environmental Setting			
	NO		YES
	NO		NO
	NO		NO
	NO		NO
	YES		NO
Parking: Parking Lot		Fee: NO	



Connecticut Coastal Access Guide

Haley Farm State Park
Brook Street Groton, CT 06340

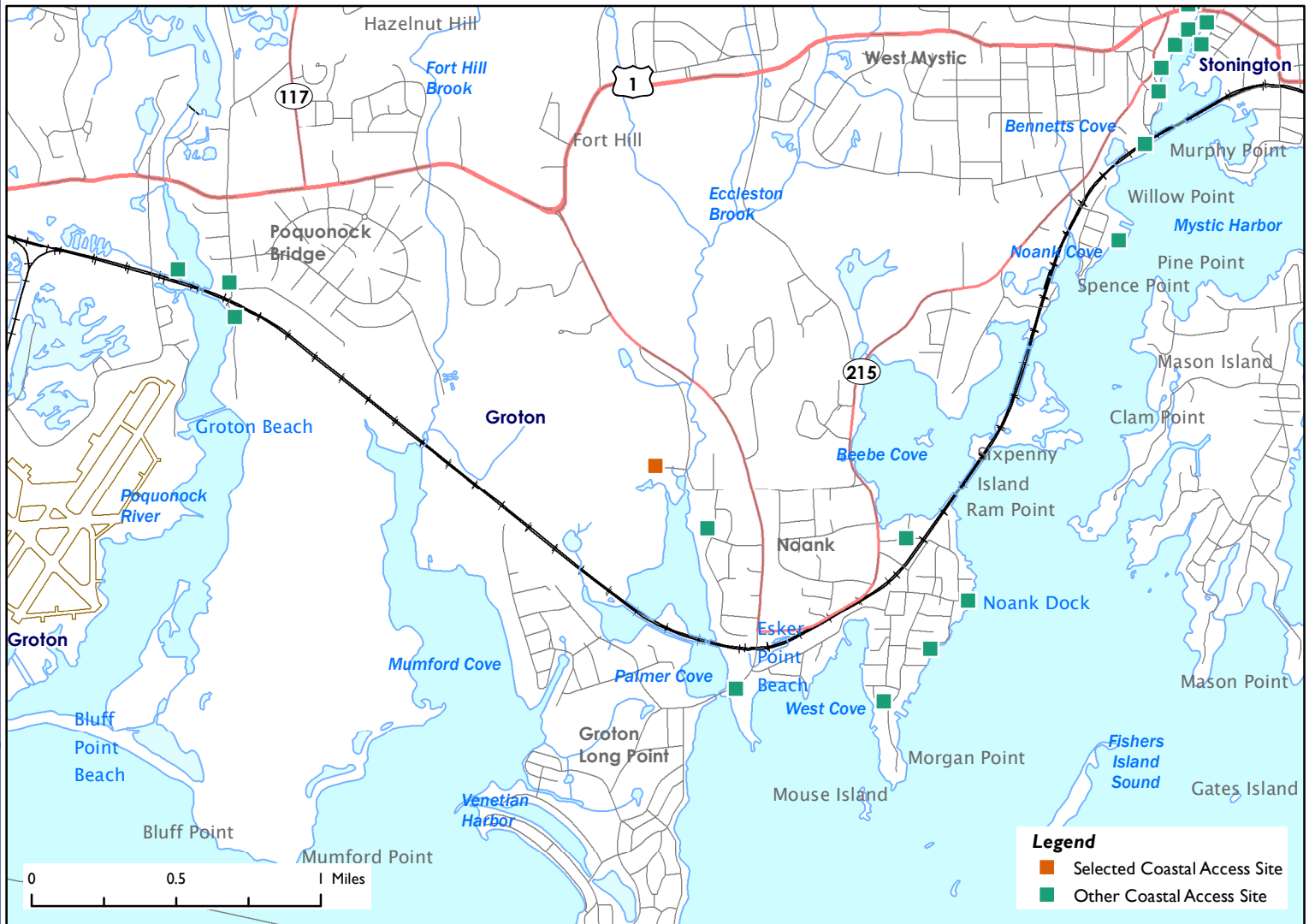

Latitude: 41.33215 **Longitude:** -72.005586

Directions:

From the East: Take I-95 South to exit 88, turn right and go to the end. left turn onto Route 1, go to the top of the hill and turn right onto Route 215. Take the first right, then the next right and go to the end.

From the West: Take I-95 North to exit 88, turn right and go to the end. left turn onto Route 1, go to the top of the hill and turn right onto Route 215. Take the first right, then the next right and go to the end.



Additional Site Information:

CT Department of Energy and Environmental Protection
79 Elm Street
Hartford, CT
<http://www.ct.gov/deep>

General Questions or Comments:

Land and Water Resources Division
Phone: (860) 424-3019
Email: coastal.access@ct.gov
www.ct.gov/deep



CONNECTICUT DEPARTMENT OF
ENERGY & ENVIRONMENTAL PROTECTION
79 ELM STREET
HARTFORD, CT 06106-5127

EXPLORE CONNECTICUT'S SHORE



Updated: May 2022