

Equitable Distribution:

Report on the Equitable Distribution of Conservation &
Load Management and Renewable Energy Funds in
Connecticut

2014-2015



July 2018

CONNECTICUT GENERAL STATUTES § 16a-245ee

CONNECTICUT DEPARTMENT OF ENERGY & ENVIRONMENTAL PROTECTION

Contents

Executive Summary	1
Conclusions	2
Background	3
DEEP Methodology for Evaluation	4
Analysis of Equitable Distribution 2014.....	6
EDCs Overall 2014	6
Connecticut Light and Power (Eversource) 2014	8
United Illuminating 2014.....	12
Home Energy Solutions (HES) 2014	16
Connecticut Green Bank 2014	17
Analysis of Equitable Distribution 2015.....	18
EDCs Overall 2015	18
Eversource 2015.....	19
United Illuminating 2015	22
Home Energy Solutions (HES) 2015	26
Connecticut Green Bank 2015	27
Conclusions and Recommendations	29
APPENDIX A.....	30
Past Context	30
Past Methods of Census Tract Identification	30
APPENDIX B: 2014 Statewide Equitable Distribution (<100kW)	33
Connecticut Light & Power 2014	33
United Illuminating 2014.....	48
APPENDIX C: 2015 Statewide Equitable Distribution (<100kW)	53
Eversource 2015.....	53
United Illuminating 2015.....	71
Appendix D: Maps by Town.....	76
Eversource Collection Contributions by Town (2014)	76
Eversource Incentive Distributions by Town (2014).....	77
UI Collection Contributions by Town (2014).....	78
UI Incentive Distribution by Town (2014)	79

Executive Summary

The Connecticut Department of Energy and Environmental Protection (“DEEP”) has prepared this report to satisfy the reporting requirements of Section 16-245ee of the General Statutes to evaluate:

- (1) The funding distribution for the conservation and load management (“C&LM”) programs administered by Eversource and The United Illuminating Company (“UI”), which together will be referred to as the electric distribution companies or (“EDCs”); and
- (2) The funding distribution by the Connecticut Green Bank (“the Green Bank”, formerly the Clean Energy Finance and Investment Authority) to drive investment and scale up clean energy deployment in Connecticut for calendar years 2014 and 2015.

All residential, and commercial and industrial (“C&I”) customers contribute to the C&LM fund by paying a surcharge on their electric bill that combines the “3 Mill Charge” (established in 2000) and an additional 3 mills in the form of a Conservation Adjustment Mechanism (CAM) (established in 2013). Together, these two collections are referred to as “C&LM collections”. Customers can apply for and receive incentives funded by these collections to reduce the costs of implementing energy efficiency and clean energy measures.¹ Section 16-245ee requires DEEP to examine the disbursement of these incentives for their equitable distribution on and after January 1, 2012 and annually thereafter.

This report considers whether funding has been distributed on an equitable basis during calendar years 2014, and 2015 to “small load” customers in distressed census tracts. Specifically, this refers to customers with a maximum, average, monthly peak demand less than one hundred kilowatts, in tracts where “the median income is not more than 60% of the state median income”.² Throughout this report, these tracts are referred to as “distressed census tracts”.

In many applications of “equitable distribution,” the division of resources is not intended to be “equal” but rather, “fair.” In this review, DEEP has evaluated “equitable distribution” on the basis of proportions of contributions made versus proportions of incentives received. In other words, a census tract receiving a greater than or equal percentage of total incentives than that same tract’s C&LM contributions as a percentage of total collections would have achieved equitable distribution. For an EDC to have achieved equitable distribution, small load distressed census tracts in its territory will collectively meet that definition.³

Although not required by 16-245ee, DEEP will expand its review of equitable distribution for customers that have an average monthly peak greater than one hundred kW’s (large load) in distressed census tracts, and residential customers vs. C&I customers in distressed census tracts.

At DEEP’s request, the EDC’s also have provided residential data on the Home Energy Solutions (HES) and the Home Energy Solutions-Income Eligible (HES-IE) programs as an indicator of the

¹ “3 Mill Collections” refer to a \$.003/kWh C&LM charge that all customers of the referenced EDC’s pay. Thus, the amount contributed per customer is determined by the amount of energy they use each month.

² Conn. Gen. Stat. § 16-245ee.

³ A simple example would be a census tract contributing \$1,000 to the total of \$100,000 of 3 Mill Collections and receiving \$900 from out of the \$80,000 in total disbursements across census tracts. The tract only contributed 1% of total collections but received 1.125% of total incentives. This achieved equitable distribution.

level of participation achieved by each company in 2014 and 2015 with residential customers in distressed municipalities, according to housing stock.

Conclusions

On an overall basis, the two EDCs achieved equitable distribution by disbursing a greater proportion of total incentives to customers with small loads, in distressed census tracts than the proportion of total collections received from those same customers in years 2014 and 2015 (Table I). The Connecticut Green Bank does not technically meet the threshold of equitable distribution as defined in this report but DEEP acknowledges that it is by a 1% or less margin. This report is serving as a record of historical data and DEEP will reserve any analysis of trends and how they correspond to current programmatic adjustments and funding changes for the 2016-2017 equitable distribution report.

DEEP has noted areas with inconsistent reporting and acknowledges that these often are the result of vague statutory direction or procedural changes, and that there is a need to improve the evaluation process. In order to ensure fair and consistent evaluation of both annual and trending progress, DEEP plans to work with the EDCs and the Green Bank in 2018 to refine the analysis process for the future. This may include reporting standardization, proposals for statutory revision, and establishing more specific requirements for equitable distribution.

Table I: Overview of Equitable Distribution for Years 2014 and 2015

Company	Census Tract Type & Customer Size	2014			2015		
		% of Collections	% of Incentives	Equitable	% of Collections	% of Incentives	Equitable
Eversource	Distressed Census Tracts	1%	1%	Yes	1%	1%	Yes
	Distressed Census Tract <100kW*	1%	1%	Yes	1%	1%	Yes
United Illuminating	Distressed Census Tracts	23%	26%	Yes	24%	32%	Yes
	Distressed Census Tract <100kW*	12%	9%	No	13%	16%	Yes
Green Bank	Distressed Census Tracts**	5%	4%	No	6%	5%	No

*Statutory Requirement

**Estimates based on reporting from the EDCs

Background

In 2013, Public Act 13-298 amended Connecticut General Statutes 16-245m(d) and directed PURA to establish a fully reconciling Conservation Adjustment Mechanism (CAM) of \$0.003/kWh collections in order to fund increased energy efficiency investment. Subsequently, the CEEF budget increased from \$142.04M in 2013 to \$228.61 in 2014, a 60% increase.⁴ This increase has transformed the conservation and load management plan’s programs.

For comparison, the chart below demonstrates how that increase in funds expanded the participation by both residential and C&I customers statewide. In 2013 there were approximately 481 thousand projects or rebates distributed to ratepayers across the state, but following the establishment of the CAM, that number grew to nearly one million projects. This has allowed the programs to better serve Connecticut, and increase energy savings across fuel types.

Figure 1: Changes in Available Funding Between 2013 and 2015

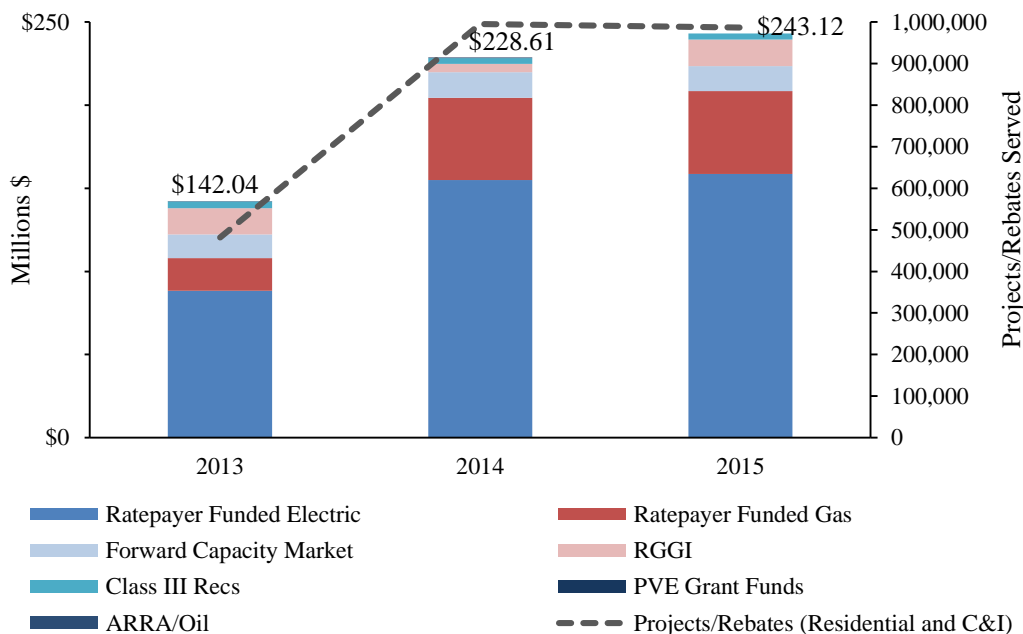

This report assesses the collection of these revenues by census tract, as well as disbursement by census tract. Pursuant to Section 16-245ee of the C.G.S., before approval of any C&LM plan submitted by the Energy Efficiency Board (“EEB”) or any plan for renewable energy projects submitted by the CGB, DEEP is tasked with determining whether or not funds are equitably deployed to economically distressed tracts. DEEP is required to submit its report and resulting determination to the Joint Legislative Committee on Energy and Technology on an annual basis. As utilities are not able to provide revenue and incentive disbursement data until the close of the calendar year, DEEP must retrospectively review trends in equitable distribution before approving a plan.

⁴ Energy Efficiency Board Annual Legislative Reports. <https://www.energizect.com/connecticut-energy-efficiency-board/about-energy-efficiency-board/annualreports>

The 2013-2015 C&LM Plan Decision included two conditions of approval germane to DEEP's annual review of the equitable distribution. Condition No. 8 of the C&LM Plan Decision stated:

DEEP directs [Eversource and UI] to track relevant data on a census tract basis or report to DEEP what steps they are taking to comply with the requirement to track data on this basis.

In addition, Condition No. 9 stated:

On or before June 1, 2014, and thereafter annually on March 1, each EDC shall submit to DEEP and the EEB a table containing data for the prior calendar year that includes, on a census tract basis or, if not available by census tract, on a town-by-town basis, the amount of conservation program funds assessed and the amount of incentives expended, disaggregated as small or large customers according to the one hundred kilowatt peak demand threshold, and further disaggregated by customer class (i.e. Residential and C&I). Additionally, on or before June 1, 2014, and thereafter annually on March 1, each EDC shall submit to DEEP and the EEB a table further disaggregating the residential data component from small customers as follows: specifically the residential data component for small customers shall be disaggregated by the HES and HES-IE programs, and identify the total number of project participating in each program, and disaggregate those project numbers by housing stock (i.e. single family, multi-family (2-4 units), and multi-family (>4 units)). The EDCs shall work together to produce a table format that presents the data from each of the companies in a consistent manner.

These conditions have guided the reporting format for the past several years but may be modified going forward to streamline and improve analyses and data transfer.

DEEP Methodology for Evaluation

The C&LM programs administered by the utilities are not funded solely by proceeds from 3 Mill Collections (see Table 2 below). Likewise, the Green Bank's renewable energy projects are funded by more than just the Renewable Energy Investment charge of \$.001/ kWh ("Collections") on the EDCs' electric bills. Other funding sources that also support the total budgets for those programs include auction proceeds from the sale of Regional Greenhouse Gas Initiative ("RGGI") allowances, grant funds, Forward Capacity Market proceeds, and more (Table 2).⁵ Furthermore, funds and incentives are allocated not only to programs that benefit specific customers or communities, but also to programs and expenses that have a generalized impact across Connecticut, such as administrative costs, planning, research and development programs, and education and outreach programs. Therefore, the contributed amounts cannot be expected to match the expended funds for a given census tract the C&LM programs and projects. Additionally, the total amount of incentives allocated to a given census tract is not directly controlled by the EDCs

⁵ Connecticut is one of nine states (Delaware, Maine, Maryland, Massachusetts, New Hampshire, New York, Rhode Island and Vermont) currently participating in the Regional Greenhouse Gas Initiative ("RGGI"), a cooperative effort amongst these states to cap and reduce CO₂ emissions from the power sector. Proceeds from the sale of emission allowances through RGGI's quarterly auctions are invested in energy efficiency, renewable energy, and other consumer benefit programs. RGGI, available at www.rggi.org/ (last visited Nov. 4, 2015).

EQUITABLE DISTRIBUTION 2014-2015

or by the Green Bank. Rather, fund allocation is driven by the level of customer participation in a given census tract.

The Collection amounts in the context of this report represent just the revenues collected through the C&LM Program charge on customers' electric bills. By contrast, the incentive amounts represent the disbursements from C&LM budgets that also include, as explained earlier, other sources of funding. A breakdown of the electric C&LM funding for 2014 is provided in Table 2.⁶

Table 2: 2014 Electric Conservation and Load Management Revenue

2014*	EDCs Combined	CL&P	UI
CAM	\$ 75,325,949.00	\$ 60,578,545.00	\$ 14,747,404.00
Carrying Charges	\$ 1,176,935.00	\$ 1,176,935.00	
Class III Renewable Energy Credits	\$ 3,471,383.00	\$ 2,708,861.00	\$ 762,522.00
Collections (Mill Rate)	\$ 81,616,878.00	\$ 65,626,756.00	\$ 15,990,122.00
ISO-NE FCM Demand Response	\$ 6,447,974.00	\$ 3,988,906.00	\$ 2,459,068.00
ISO-NE Load Response	\$ 8,884,527.00	\$ 8,884,527.00	
Other Revenues	\$ 574,289.00	\$ 505,579.00	\$ 68,710.00
Prior Year Carryover/(Carry Under)	\$ (3,386,370.00)	\$ 438,556.00	\$ (3,824,926.00)
RGGI	\$ 5,000,000.00	\$ 4,000,000.00	\$ 1,000,000.00
Total	\$ 179,111,565.00	\$ 147,908,665.00	\$ 31,202,900.00

Revenues from the sources listed in Table 2 are aggregated and distributed across the CL&M programs. Isolating ratepayer revenues for this analysis is difficult, therefore DEEP deemed it more reasonable to evaluate equitable distribution by:

- (1) Separating customers into the following categories for each EDC: small load distressed census tracts, large load distressed census tracts, small load other tracts, and large load other tracts, where "other" indicates a non-distressed tract;
- (2) Then calculating each customer grouping's 3 Mill contributions amount as a percentage of their EDC's total amount of 3 Mill Collections;
- (3) Then calculating that same customer grouping's incentive disbursement as a percentage of their EDC's total incentives disbursed;
- (4) Then finally comparing the two resulting percentages for equitableness.

For example, to consider the equitableness of what small load residential customers in distressed census tracts had contributed in 3 Mill Collections as a group, versus what that same group received back collectively in incentives, a percentage would be calculated for each of those amounts as a ratio to the total 3 Mill Collections and incentives for all small load residential customers.

⁶ Connecticut Energy Dashboard. *Fund Revenue: 2014*.
[https://www.ctenergydashboard.com/Public/PublicRevenue.aspx`](https://www.ctenergydashboard.com/Public/PublicRevenue.aspx)

<i>Example of Equitable Distribution Calculations:</i>			
	<u>Collections</u>		<u>Incentives</u>
Total 2014 Utility "A" Collections: \$1100			
Total 2014 Utility "A" Incentives: \$1000	$\frac{100}{1100} = 9\%$	<	$\frac{95}{1000} = 9.5\%$ <input checked="" type="checkbox"/>
Census Tract 1234 Collections: \$100	1100		1000
Census Tract 1234 Incentives: \$95			

In the past, equitableness was evaluated by comparing the contributions and incentives received by census tract as a percentage of the total of their specific category (i.e. all small load, residential, distressed tracts in Eversource territory). Although C.G.S. section 16-245ee includes a determination by DEEP that funds have been equitably distributed based on census tract, ratepayer incentives are distributed by program, and are not set aside for projects specifically in their census tract's category. To more effectively compare the contributions to the participation, DEEP has assessed the ratios by company, as customers from Eversource territory cannot access funds raised by UI customers, and vice versa.

For calendar years 2014 and 2015, equitableness will be defined as a census tract receiving incentive disbursements proportions that are greater than or equal to that same tract's 3 Mill contribution proportion. For an EDC to achieve technical equitable distribution, the distressed census tracts in its territory will collectively meet this standard. Potential determinants to be analyzed in future reports include return on investment ("ROI") and percent-of-income comparisons between economic groupings. For future reports, DEEP will examine trends and assess the ability to provide a specific percentage for determining equitable distribution. In the Appendices of this report, DEEP provides tables to present these calculations for each EDC.

Analysis of Equitable Distribution 2014

EDCs Overall 2014

Below is a chart that specifically identifies each company's success in 2014 in achieving equitable distribution compliant with CGS section 16-245ee. As this is historical data and will not impact current energy policy decisions, the following analyses, tables and graphs are purely observational and will serve as a record for comparison in future reports.

EQUITABLE DISTRIBUTION 2014-2015

Table 3: Overview of 2014 Equitable Distribution of CL&P, UI, and the Green Bank

2014	Census Tract Category & Customer Size	% of Collections	% of Incentives	Equitable Distribution Achieved? % Incentives greater than % Collections?
Eversource	Distressed Census Tracts	1%	1%	Yes
	Small Load Distressed Census Tract*	1%	1%	Yes
United Illuminating	Distressed Census Tracts	23%	26%	Yes
	Small Load Distressed Census Tract*	12%	9%	No
Green Bank	Distressed Census Tracts	5%	4%	No

*Statutory requirement.

Though the utilities are assessed individually, DEEP has conducted an analysis of the equitable distribution of C&LM funds overall to gain perspective on statewide performance. In 2014, a greater proportion of incentives were distributed than were received in collections from distressed census tracts.

Table 4: 2014 EDC's Combined, All Customers (Statewide Totals)

2014		Collections	Incentives
Distressed Tracts	Amount	\$7,983,667	\$6,600,422
	% of Total	5%	6%
Other Tracts	Amount	\$147,673,785	\$111,769,978
	% of Total	95%	94%
All Tracts	Amount	\$155,657,452	\$118,370,401

Connecticut Light and Power (Eversource) 2014

Table 5: 2014 CL&P, All Customers

2014		Collections	Incentives
Distressed Tracts	Amount	\$1,068,763	\$832,035
	% of Total	1%	1%
Other Tracts	Amount	\$124,381,532	\$95,360,582
	% of Total	99%	99%
All Tracts	Amount	\$125,468,295	\$96,192,618

Figure 2: 2014 Breakdown of CL&P Collections and Incentives by Size and Class

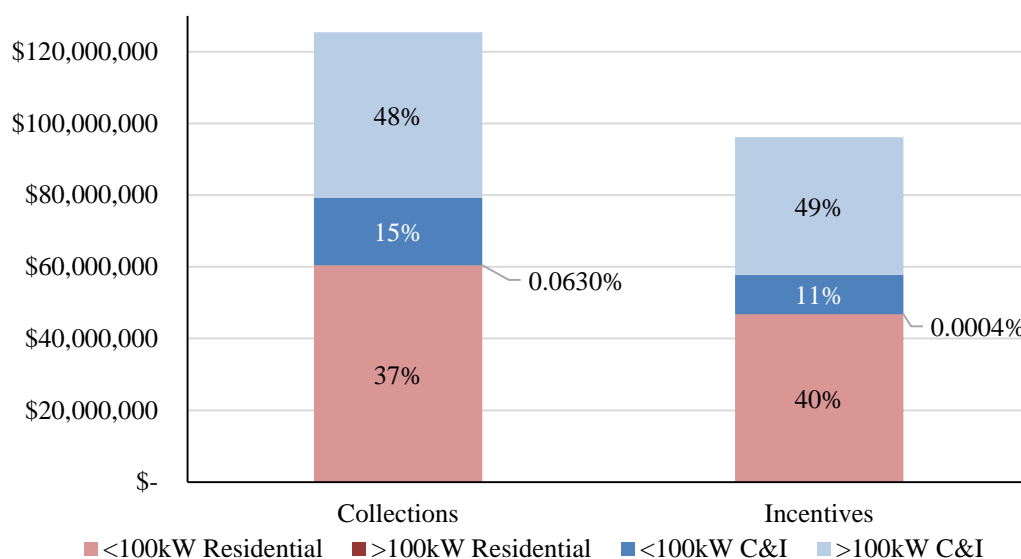

In 2014 CL&P customers contributed 80% of total, statewide C&LM collections, and received 81% of total, statewide incentives.

Experian was used to match the census tracts with customer billings, and then calculate the contributions and incentives for each tract. Only tracts where 100% of the population was below 60% of SMI were considered distressed. Of its 605 total census tracts, CL&P identified 27 census tracts in nine towns as distressed. This is largely the same as 2013 with the exception of census tracts 5104 (East Hartford) and 3512 (Waterbury) being removed from the list, and 4173 (New Britain) being added in 2014.

For the purposes of this report, DEEP has found that collectively, CL&P’s small-load, distressed census tracts received a greater proportion of incentives than their contributions. However, on a census-tract-by-census-tract basis, only eight of the 27 distressed census tracts with small load customers met the equitable distributions standards. A summary of these tracts collections and incentives is listed in Table 6 below.

EQUITABLE DISTRIBUTION 2014-2015

Table 6: 2014 CL&P Small Load, Distressed Census Tracts Distributions

Census Tract	Town	All Classes CLM \$ Collected	% Of Total Collections	All Classes Incentives	% of Total Incentives	Equitable
09003510600	East Hartford	\$59,393	0.05%	\$241,175	0.25%	YES
09003502700	Hartford	\$36,386	0.03%	\$131,388	0.14%	YES
09003503100	Hartford	\$39,132	0.03%	\$39,483	0.04%	YES
09003504200	Hartford	\$52,586	0.04%	\$59,190	0.06%	YES
09003524600	Hartford	\$28,058	0.02%	\$22,660	0.02%	YES
09009170100	Meriden	\$16,017	0.01%	\$85,752	0.09%	YES
09003417100	New Britain	\$17,877	0.01%	\$13,908	0.01%	YES
09011870300	New London	\$48,007	0.04%	\$40,478	0.04%	YES
09003406100	Bristol	\$53,561	0.04%	\$9,142	0.01%	NO
09003500900	Hartford	\$21,023	0.02%	\$3,631	0.00%	NO
09003501800	Hartford	\$23,926	0.02%	\$3,304	0.00%	NO
09003502300	Hartford	\$59,816	0.05%	\$16,049	0.02%	NO
09003502800	Hartford	\$26,476	0.02%	\$4,703	0.00%	NO
09003503000	Hartford	\$24,689	0.02%	\$4,928	0.01%	NO
09003514600	Manchester	\$64,613	0.05%	\$23,090	0.02%	NO
09009170200	Meriden	\$26,240	0.02%	\$265	0.00%	NO
09003415900	New Britain	\$15,581	0.01%	\$1,513	0.00%	NO
09003416100	New Britain	\$45,698	0.04%	\$24,054	0.03%	NO
09003416200	New Britain	\$28,652	0.02%	\$9,428	0.01%	NO
09003417300	New Britain	\$795	0.00%	\$0	0.00%	NO
09001020100	Stamford	\$93,015	0.07%	\$13,051	0.01%	NO
09009350100	Waterbury	\$48,701	0.04%	\$3,318	0.00%	NO
09009350200	Waterbury	\$39,597	0.03%	\$17,869	0.02%	NO
09009350300	Waterbury	\$24,309	0.02%	\$2,988	0.00%	NO
09009350400	Waterbury	\$31,498	0.03%	\$7,843	0.01%	NO
09009350800	Waterbury	\$68,712	0.05%	\$26,088	0.03%	NO
09009351300	Waterbury	\$73,774	0.06%	\$26,738	0.03%	NO
TOTAL		\$1,068,130	0.85%	\$832,036	0.86%	8/27

Overall, customers in these 27 tracts contributed 0.85% of the total CL&P collections and received 0.86% of its incentive disbursements. On an individual census tract basis, the table above identifies those tracts that warrant additional focus in the future to ensure and increase participation. DEEP notes that these proportions of the totals are respectively 70% and 80% lower than in 2013. In 2013, small load, distressed, C&I customers contributed over \$685k and received \$957k in incentives, whereas those numbers were essentially zero in 2014. As the number of distressed census tracts have not changed dramatically, this is likely explained by a move towards upstream incentives for manufacturers rather than direct customer incentives. This enables consumers to pay a discounted price for energy efficiency measures at the point-of purchase which lowers the cost for both the consumer and overall program operations. The 2014 Annual Update of the 2013-2015 Electric and Natural Gas Conservation and Load Management Plan outlined this strategy as a key tool going forward for both residential and C&I customers. As a result, it is not necessary

EQUITABLE DISTRIBUTION 2014-2015

to compare the trend over the two years as this is a result of a programmatic change, rather than a lack of participation.

Table 7: 2014 CL&P, All Customers ≤100kW

2014		Collections	Incentives
Dist. Tracts	\$ Amount	\$1,068,130	\$832,036
	% of Total	1%	1%
Other Tracts	\$ Amount	\$78,030,765	\$56,972,152
	% of Total	62%	59%
All Tracts	\$ Amount	\$79,098,896	\$57,804,188
	% of Total	63%	60%

Table 8: 2014 CL&P, Residential Customers ≤100kW

2014		Collections	Incentives
Dist. Tracts	\$ Amount	\$1,065,771	\$832,035
	% of Total	1%	1%
Other Tracts	\$ Amount	\$59,352,128	\$46,000,525
	% of Total	47%	48%
All Tracts	\$ Amount	\$60,417,900	\$46,832,560
	% of Total	48%	49%

Table 9: 2014 CL&P, C&I Customers ≤100kW

2014		Collections	Incentives
Dist. Tracts	\$ Amount	\$2,359	\$0
	% of Total	0.002%	0%
Other Tracts	\$ Amount	\$18,678,635	\$10,971,626
	% of Total	15%	11%
All Tracts	\$ Amount	\$18,680,995	\$10,971,626
	% of Total	15%	11%

Large load, distressed tracts (greater than 100kW) demonstrated similar results. Overall, large load customers across classes contributed 37% of collections but received 40% of incentives (Table 10).

However, Table 10 also shows that large load, distressed customers did not receive any incentives according to the reporting, and only contributed 0.01%. As previously stated, this is likely the result of a transition away from direct incentives, towards upstream incentives for many measures. For reference, these same categories of customers contributed \$1,895,891 million and received \$1,903,187 in direct incentives in 2013.

EQUITABLE DISTRIBUTION 2014-2015

Table 10: 2014 CL&P, All Customers >100kW

2014		Collections	Incentives
Dist. Tracts	Amount	\$18,632	\$0
	% of Total	.01%	.00%
Other Tracts	Amount	\$46,350,767	\$38,388,430
	% of Total	37%	40%
All Tracts	Amount	\$46,369,400	\$38,388,430
	% of Total	37%	40%

United Illuminating 2014

Table 11: 2014 United Illuminating, All Customers

2014		Collections	Incentives
Distressed Tracts	Amount	\$6,896,903	\$5,786,387
	% of Total	23%	26%
Other Tracts	Amount	\$23,292,254	\$16,409,396
	% of Total	77%	74%
All Tracts	Amount	\$30,189,157	\$22,177,783

Figure 3: 2014 Breakdown of United Illuminating Collections and Incentives by Size and Class

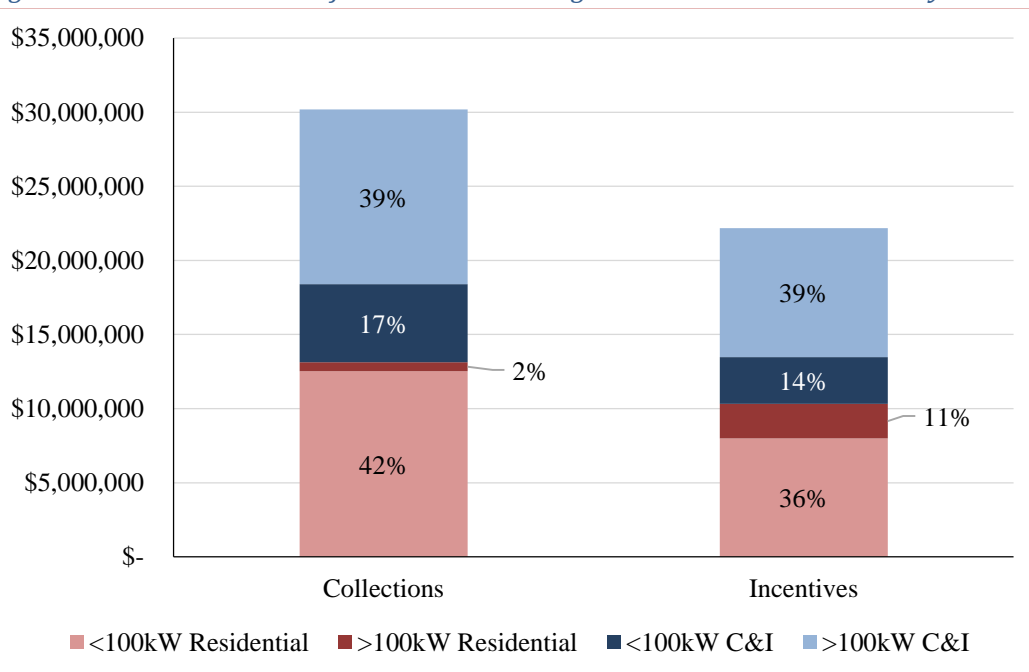

On an overall basis United Illuminating customers contributed over \$30 million dollars, amounting to 19.39% of total 2014 collections, and received 18.74% of total incentives.

Across its 18 towns and 175 census tracts, UI identified 48 distressed census tracts in five of those towns. Like CL&P, this is consistent with 2013 with the exception of 0701 (Bridgeport) being added and 0711 and 1803 being removed.⁷ When disaggregated by income level, United Illuminating customers in distressed census tracts contributed 23% to the total collections, and received 26% of total incentives (Table 11).

⁷ Towns were not included in UI's 2013 report.

EQUITABLE DISTRIBUTION 2014-2015

However, DEEP’s analysis reveals that UI did not achieve equitable distribution to small load customers in distressed census tracts in its territory as shown by Table 12.

Table 12: 2014 United Illuminating, All Customers ≤100kW

2014		Collections	Incentives
Dist. Tracts	Amount	\$3,581,208	\$1,940,181
	% of Total	12%	9%
Other Tracts	Amount	\$14,225,278	\$9,211,666
	% of Total	47%	41%
All Tracts	Amount	\$18,806,487	\$11,151,847
	% of Total	59%	50%

Small load customers in distressed census tracts contributed 12% of UI collections, but received only 9%, the majority of which was distributed in Bridgeport and New Haven census tracts due to strong multifamily pushes in those towns. Additionally only 12 of the 48 distressed census tracts with small load customers in UI territory achieved equitable distribution as shown in Table 13. DEEP recommends that UI increase education and outreach efforts to customers within these census tracts to raise awareness about program offerings to achieve equitable distribution.

Table 13: 2014 United Illuminating Small Load Distressed Census Tracts Distribution

Census Tract	Town	CLM \$ Collected	% Of Total Collections	Incentives	% of Total Incentives	Equitable
09001070200	Bridgeport	\$75,836	0.25%	\$117,780	0.53%	YES
09001071200	Bridgeport	\$63,705	0.21%	\$58,367	0.26%	YES
09001071900	Bridgeport	\$56,425	0.19%	\$41,712	0.19%	YES
09001073100	Bridgeport	\$151,165	0.50%	\$116,774	0.53%	YES
09001073300	Bridgeport	\$39,940	0.13%	\$58,599	0.26%	YES
09001073400	Bridgeport	\$73,995	0.25%	\$74,604	0.34%	YES
09001073500	Bridgeport	\$59,321	0.20%	\$45,181	0.20%	YES
09001073600	Bridgeport	\$42,009	0.14%	\$41,063	0.19%	YES
09001073700	Bridgeport	\$109,355	0.36%	\$127,595	0.58%	YES
09001073900	Bridgeport	\$36,171	0.12%	\$28,971	0.13%	YES
09001074400	Bridgeport	\$67,960	0.23%	\$56,162	0.25%	YES
09009140900	New Haven	\$74,848	0.25%	\$56,534	0.25%	YES
09001070100	Bridgeport	\$100,648	0.33%	\$61,294	0.28%	NO
09001070300	Bridgeport	\$88,213	0.29%	\$46,162	0.21%	NO
09001070400	Bridgeport	\$23,643	0.08%	\$10,949	0.05%	NO
09001070500	Bridgeport	\$113,897	0.38%	\$31,040	0.14%	NO
09001070600	Bridgeport	\$104,046	0.34%	\$43,786	0.20%	NO
09001070900	Bridgeport	\$35,257	0.12%	\$12,092	0.05%	NO
09001071000	Bridgeport	\$108,359	0.36%	\$71,407	0.32%	NO
09001071300	Bridgeport	\$56,638	0.19%	\$32,147	0.14%	NO

EQUITABLE DISTRIBUTION 2014-2015

09001071600	Bridgeport	\$37,061	0.12%	\$9,077	0.04%	NO
09001072000	Bridgeport	\$63,891	0.21%	\$40,592	0.18%	NO
09001072200	Bridgeport	\$67,992	0.23%	\$37,061	0.17%	NO
09001073800	Bridgeport	\$51,858	0.17%	\$36,954	0.17%	NO
09001074000	Bridgeport	\$28,711	0.10%	\$13,806	0.06%	NO
09001074300	Bridgeport	\$108,201	0.36%	\$63,004	0.28%	NO
09009125300	Ansonia	\$94,398	0.31%	\$42,278	0.19%	NO
09009140100	New Haven	\$111,700	0.37%	\$20,242	0.09%	NO
09009140200	New Haven	\$102,561	0.34%	\$19,525	0.09%	NO
09009140300	New Haven	\$52,361	0.17%	\$23,311	0.11%	NO
09009140400	New Haven	\$33,277	0.11%	\$4,195	0.02%	NO
09009140500	New Haven	\$77,375	0.26%	\$47,573	0.21%	NO
09009140600	New Haven	\$71,463	0.24%	\$37,492	0.17%	NO
09009140700	New Haven	\$71,468	0.24%	\$20,195	0.09%	NO
09009140800	New Haven	\$91,604	0.30%	\$22,219	0.10%	NO
09009141300	New Haven	\$95,970	0.32%	\$19,196	0.09%	NO
09009141500	New Haven	\$75,283	0.25%	\$30,463	0.14%	NO
09009141600	New Haven	\$84,716	0.28%	\$32,495	0.15%	NO
09009142100	New Haven	\$57,135	0.19%	\$12,648	0.06%	NO
09009142300	New Haven	\$55,138	0.18%	\$30,138	0.14%	NO
09009142400	New Haven	\$95,098	0.32%	\$42,942	0.19%	NO
09009142500	New Haven	\$70,093	0.23%	\$26,110	0.12%	NO
09009142603	New Haven	\$53,115	0.18%	\$18,554	0.08%	NO
09009154500	West Haven	\$111,968	0.37%	\$48,057	0.22%	NO
09009155100	West Haven	\$69,176	0.23%	\$24,100	0.11%	NO
09009165500	Hamden	\$110,437	0.37%	\$60,080	0.27%	NO
09009361401	New Haven	\$91,144	0.30%	\$13,016	0.06%	NO
09009361402	New Haven	\$66,583	0.22%	\$12,639	0.06%	NO
TOTAL		\$3,581,208	11.9%	\$1,940,181	8.75%	12/48

Table 14: 2014 United Illuminating, Residential Customers ≤100kW

2014		Collections	Incentives
Dist. Tracts	Amount	\$2,123,204	\$1,228,822
	% of Total	7%	6%
Other Tracts	Amount	\$10,408,624	\$6,756,902
	% of Total	35%	30%
All Tracts	Amount	\$12,531,829	\$7,985,724
	% of Total	42%	36%

EQUITABLE DISTRIBUTION 2014-2015

Table 15: 2014 United Illuminating, C&I Customers ≤100kW

2014		Collections	Incentives
Dist. Tracts	Amount	\$1,458,003	\$711,359
	% of Total	5%	3%
Other Tracts	Amount	\$3,816,653	\$2,454,764
	% of Total	13%	11%
All Tracts	Amount	\$5,274,656	\$3,166,123
	% of Total	18%	14%

Comparatively, UI's large load customers achieved equitable distribution, as shown in Table 16. This is primarily attributed to the fact that despite contributing only 41% of total UI collections, these customers received about half of the incentives. Large load, C&I customers in distressed tracts received a substantial portion of the incentives in particular, receiving over 300% more incentives in 2014 than 2013. This is likely explained by the higher number of distressed tracts in UI territory than in Eversource, the greater concentration of large industries and multifamily housing centers in southern Connecticut, and the fact that C&I customers pay a lower rate.

Table 16: 2014 United Illuminating, All Customers >100kW

2014		Collections	Incentives
Dist. Tracts	Amount	\$3,315,695	\$3,828,206
	% of Total	11%	17%
Other Tracts	Amount	\$9,066,975	\$7,197,730
	% of Total	30%	33%
All Tracts	Amount	\$12,382,670	\$11,025,936
	% of Total	41%	50 %

Table 17: 2014 United Illuminating, C&I Customers >100kW

2014		Collections	Incentives
Dist. Tracts	Amount	\$3,169,008	\$3,778,448
	% of Total	11%	17%
Other Tracts	Amount	\$8,625,142	\$4,913,803
	% of Total	29%	22%
All Tracts	Amount	\$11,794,151	\$8,692,251
	% of Total	40%	39%

Home Energy Solutions (HES) 2014

While it is not required by statute, DEEP requested the EDCs to provide data on the total amount of incentives paid under the Home Energy Solutions (HES) program and the Home Energy Solutions- Income Eligible (HES-IE) program separately. This data is also broken down into single and multi-family unit participation. This allows for a closer look at each EDC's penetration of the residential marked in distressed census tracts.

Table 18: 2014 CL&P- HES and HES-IE Participation

CL&P 2014	HES Participation					HES-IE Participation				
	# of Units	Single Family	2-4 Units	> 4 Units	Incentives Allocated	# of Units	Single Family	2-4 Units	> 4 Units	Incentives Allocated
Dist. Tracts	0	0	0	0	\$0	653	17	11	625	\$517,869
Other Tracts	16906	13492	223	3191	\$13,914,113	14058	2922	797	10339	\$15,017,066
All Tracts	16906	13492	223	3191	\$13,914,113	14711	2939	808	10964	\$15,534,935

Table 19: 2014 United Illuminating- HES and HES-IE Participation

UI 2014	HES Participation					HES-IE Participation				
	# of Units	Single Family	2-4 Units	> 4 Units	Incentives Allocated	# of Units	Single Family	2-4 Units	> 4 Units	Incentives Allocated
Dist. Tracts	430	205	51	174	\$306,449	1378	297	448	633	\$898,020
Other Tracts	3553	3107	64	382	\$3,035,700	1987	862	363	762	\$2,346,525
All Tracts	3983	3122	115	556	\$3,342,149	3365	1159	811	1395	\$3,244,545

In 2014, every CL&P customer from a distressed census tract that wanted to participate in the Home Energy Solutions (HES) program was serviced by the Home Energy Solutions-Income Eligible (HES-IE) program meaning that they received all the services provided through HES at no cost. These customers received about 3% of the total HES-IE incentive allocations in CL&P's territory.

United Illuminating served more customers in distressed census tracts with HES-IE program incentives than with HES. It is possible that households in a distressed census tract would not meet the income eligibility requirement of being less than 60% SMI. The threshold for determining which census tracts are distressed also includes households that are 60% of SMI (rather than just less than that percentage). Still, customers in distressed census tracts received about 28% of the total HES-IE incentive allocations in UI's territory.

The incentives allocated to residential customers in distressed census tracts are lower than what was collected from those same customers in each company's territory in each company's territory, but HES-IE is just one of the services available for customers to utilize the available funds.

Connecticut Green Bank 2014

DEEP analyzed the Green Bank’s efforts in achieving equitable distribution separately from the utilities, but utilized a consistent methodology. The Green Bank operations are partially funded by a 1 Mill Collection charge on utility customer’s monthly bill, in addition to many other forms of funding. The Green Bank received approximately \$26 million in 1 mill collections and distributed over \$33 million in incentives across 4,560 projects in 2014. The Green Bank does not track the per-census tract contributions as the utilities do, but DEEP has simply extracted these amounts by considering the fact that as the total collections are technically a total of 6 Mills, the 1 Mill Contribution is equal to one sixth of that.

Table 20: 2014 Green Bank Activity

Green Bank 2014	Tracts	# Projects	Collection Amounts	Incentive Amounts
Distressed Census Tracts	105	280	\$1,330,611	\$1,443,222
Other Tracts	599	4280	\$24,612,297	\$31,654,747
All Tracts	704	4560	\$25,942,908	\$33,097,969

Historically, the Green Bank and the EDCs have had some incongruities in which tracts were reported as “distressed”. Further, of UI’s 48 distressed census tracts, the Green Bank only shares 23, and only 14 of CL&P’s 27. DEEP has analyzed the Green Bank’s data purely on its own reported data but encourages the Green Bank and the utilities to coordinate their methods for consistently identifying distressed census tracts. Based on these reports, DEEP has found that technically the Green Bank did not achieve equitable distribution by 1% in 2014. However, significant programmatic changes have occurred since 2014 and DEEP will reserve any conclusions or recommendations for the 2016-2017 report when a more thorough analysis of trends can be considered (Table 21).

Table 21: 2014 Green Bank All Customers

2014		Collections	Incentives
Dist. Tracts	Amount	\$1,330,611	\$1,443,222
	% of Total	5%	4%
Other Tracts	Amount	\$24,612,297	\$31,654,747
	% of Total	95%	96%
All Tracts	Amount	\$25,942,908	\$33,097,969

Analysis of Equitable Distribution 2015

EDCs Overall 2015

In 2015, the EDCs collected \$155 million through the 3 Mill Collections and the CAM, and disbursed \$108 million in incentives for energy efficiency projects. Customers in distressed census tracts contributed approximately 1% to the fund and also received about 1% of the incentives. These figures are consistent with 2014 reporting and suggests that utilities are making efforts to maintain equitable distribution of incentives. DEEP will evaluate these findings further on a company by company basis in this section.

Table 22: Overview of 2015 Equitable Distribution of CL&P, UI, and the Green Bank

2015	Census Tract Category and Customer Size	% of Collections	% of Incentives	Equitable Distribution Achieved?
Eversource	Distressed Census Tracts	1%	1%	Yes
	Small Load Distressed Census Tract*	1%	1%	Yes
United Illuminating	Distressed Census Tracts	24%	32%	Yes
	Small Load Distressed Census Tract*	13%	16%	Yes
Green Bank	Distressed Census Tracts**	6%	5%	No

*Statutory requirement

**Estimates based on reporting from the EDCs

Table 23: 2015 EDC's Combined, All Customers (Statewide Totals)

2015		Collections	Incentives
Dist. Tracts	Amount	\$8,768,790	\$7,594,607
	% of Total	6%	7%
Other Tracts	Amount	\$146,639,162	\$101,245,886
	% of Total	94%	93%
All Tracts	Amount	\$ 155,407,953	\$108,840,493

Eversource 2015

Table 24: 2015 Eversource, All Customers

2015		Collections	Incentives
Dist. Tracts	Amount	\$1,248,688	\$840,508
	% of Total	1%	1%
Other Tracts	Amount	\$122,403,754	\$87,006,421
	% of Total	99%	99%
All Tracts	Amount	\$123,652,442	\$87,846,929

Figure 4: 2015 Breakdown of Eversource Collections and Incentives by Size and Class

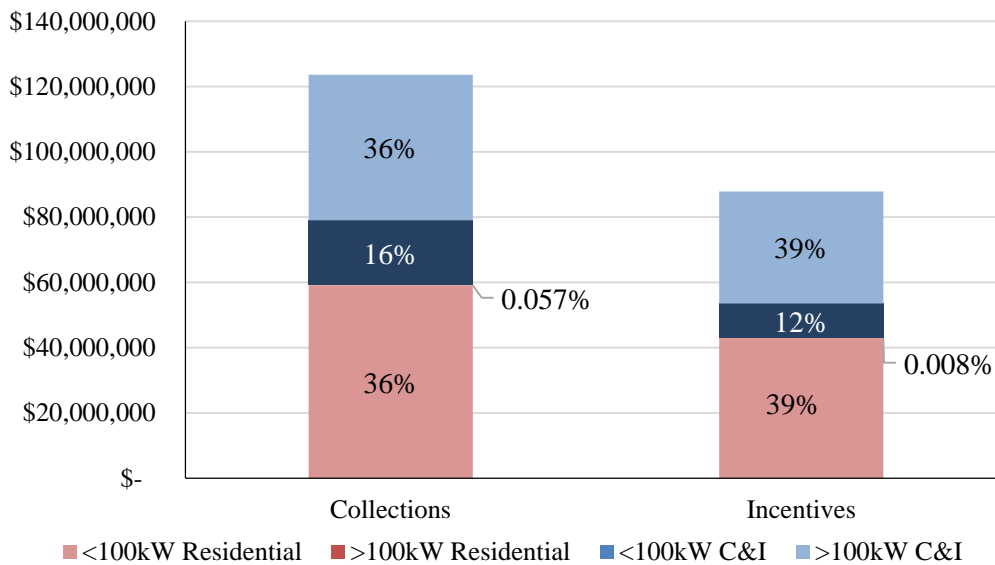

In 2015, Connecticut Light and Power officially began doing business as Eversource Energy, and therefore for the remainder of this report, DEEP will refer to CL&P as “Eversource.”

In 2015, Eversource reported 27 census tracts out of its 724 total, as distressed. Experian was used to match the census tracts with customer billings, and then calculate the contributions and incentives for each tract. Only tracts where 100% of the population was below 60% of SMI were considered distressed. This is consistent with previous filings.

EQUITABLE DISTRIBUTION 2014-2015

Table 25: 2015 Eversource, All Customers <100kW

2015		Collections	Incentives
Dist. Tracts	Amount	\$1,233,941	\$840,508
	% of Total	1%	1%
Other Tracts	Amount	\$77,676,055	\$52,666,888
	% of Total	63%	60%
All Tracts	Amount	\$78,909,996	\$53,507,395
	% of Total	64%	61%

Eversource distributed an equivalent proportion of incentives to small load, distressed census tracts to what it received in collections from those customers (Table 25). On a census-tract-by-census-tract basis, Eversource achieved this in 6 out of the 27 distressed census tracts (Table 26). Also, Eversource’s other customer classes received incentive proportions approximately equivalent to their collection contributions. DEEP encourages these positive trends and that Eversource continue to pursue equitable distribution across all of its census tracts moving forward.

Table 26: 2015 Eversource Small Load, Distressed Census Tracts Distributions

Census Tract	Town	CLM \$ Collected ²	% Of Total Collections	Incentives	% of Total Incentives	Equitable
09003406001	BRISTOL	\$72,475	0.06%	\$25,619	0.03%	NO
09003510600	EAST HARTFORD	\$65,769	0.05%	\$215,413	0.25%	YES
09003500900	HARTFORD	\$22,778	0.02%	\$443	0.00%	NO
09003501800	HARTFORD	\$27,795	0.02%	\$16,732	0.02%	NO
09003502300	HARTFORD	\$66,946	0.05%	\$31,614	0.04%	NO
09003502700	HARTFORD	\$39,597	0.03%	\$154,406	0.18%	YES
09003502800	HARTFORD	\$27,442	0.02%	\$5,815	0.01%	NO
09003503000	HARTFORD	\$27,547	0.02%	\$4,200	0.00%	NO
09003503100	HARTFORD	\$44,455	0.04%	\$30,931	0.04%	NO
09003504200	HARTFORD	\$56,928	0.05%	\$52,142	0.06%	YES
09003524600	HARTFORD	\$32,400	0.03%	\$64,519	0.07%	YES
09003514600	MANCHESTER	\$77,531	0.06%	\$19,004	0.02%	NO
09009170100	MERIDEN	\$17,365	0.01%	\$4,688	0.01%	NO
09009170200	MERIDEN	\$29,816	0.02%	\$2,278	0.00%	NO
09003415900	NEW BRITAIN	\$16,640	0.01%	\$5,628	0.01%	NO
09003416100	NEW BRITAIN	\$51,866	0.04%	\$12,488	0.01%	NO
09003416200	NEW BRITAIN	\$32,188	0.03%	\$21,138	0.02%	NO
09003417100	NEW BRITAIN	\$21,084	0.02%	\$12,063	0.01%	NO
09003417400	NEW BRITAIN	\$46,132	0.04%	\$9,625	0.01%	NO
09011870300	NEW LONDON	\$49,311	0.04%	\$6,830	0.01%	NO
09001020100	STAMFORD	\$89,099	0.07%	\$6,278	0.01%	NO
09009350100	WATERBURY	\$53,791	0.04%	\$7,497	0.01%	NO

EQUITABLE DISTRIBUTION 2014-2015

09009350200	WATERBURY	\$45,309	0.04%	\$19,233	0.02%	NO
09009350300	WATERBURY	\$26,230	0.02%	\$36,042	0.04%	YES
09009350400	WATERBURY	\$36,703	0.03%	\$5,407	0.01%	NO
09009350800	WATERBURY	\$74,822	0.06%	\$53,886	0.06%	YES
09009351300	WATERBURY	\$81,922	0.07%	\$16,590	0.02%	NO
		\$1,233,941	1%	\$840,508	1%	6/27

Table 27: 2015 Eversource, Residential Customers ≤100kW

2015		Collections	Incentives
Dist. Tracts	Amount	\$1,231,629	\$550,686
	% of Total	1%	1%
Other Tracts	Amount	\$57,811,114	\$42,043,087
	% of Total	47%	48%
All Tracts	Amount	\$59,042,743	\$42,883,595
	% of Total	48%	49%

Table 28: 2015 Eversource, C&I Customers ≤100kW

2015		Collections	Incentives
Dist. Tracts	Amount	\$2,312	\$0
	% of Total	0.002%	0%
Other Tracts	Amount	\$19,864,941	\$10,623,800
	% of Total	16%	12%
All Tracts	Amount	\$19,867,252	\$10,623,800
	% of Total	16%	12%

Table 29: 2015 Eversource, C&I Customers >100kW

2015		Collections	Incentives
Dist. Tracts	Amount	\$815	\$0
	% of Total	0.001%	0%
Other Tracts	Amount	\$44,670,780	\$34,332,340
	% of Total	36%	39%
All Tracts	Amount	\$44,671,595	\$34,332,339
	% of Total	36%	39%

United Illuminating 2015

Table 30: 2015 United Illuminating, All Customers

2015		Collections	Incentives
Dist. Tracts	Amount	\$7,520,102	\$6,754,099
	% of Total	24%	32%
Other Tracts	Amount	\$24,235,408	\$14,239,465
	% of Total	76%	68%
All Tracts	Amount	\$31,755,511	\$20,993,564

Figure 5: 2015 Breakdown of United Illuminating Collections and Incentives by Size and Class

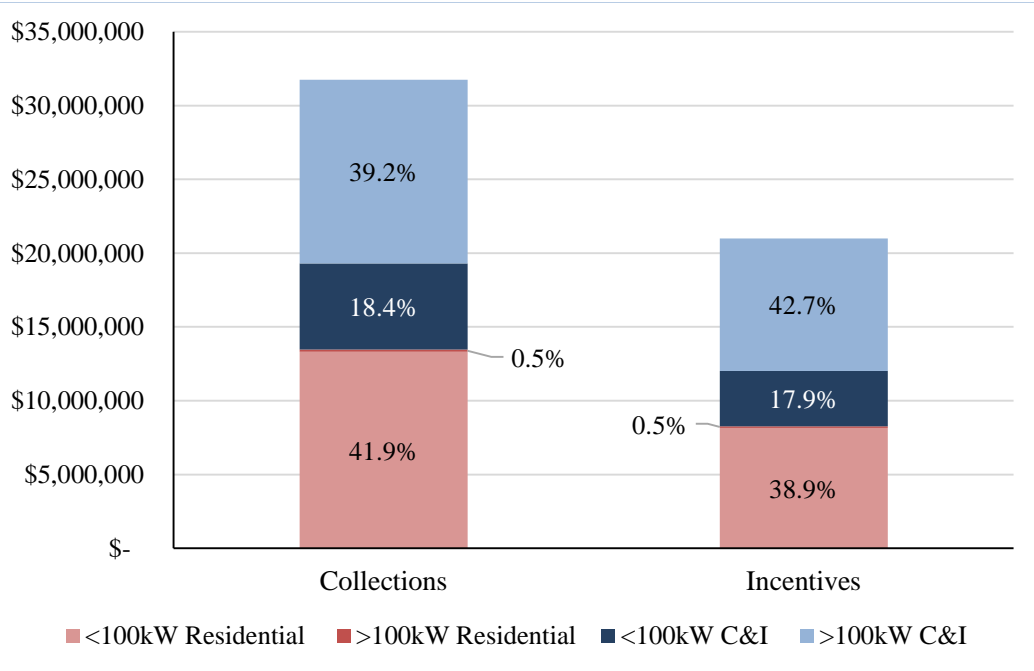

Overall, in 2015, United Illuminating distributed 16.3% of its total incentives to small load customers in distressed census tracts, and received 12.6% of total collections from those same customers. Therefore DEEP has determined that United Illuminating achieved equitable distribution in 2015.

EQUITABLE DISTRIBUTION 2014-2015

Table 31: 2015 United Illuminating, All Customers <100kW

2015		Collections	Incentives
Dist. Tracts	Amount	\$4,003,723	\$3,416,303
	% of Total	13%	16%
Other Tracts	Amount	\$15,152,944	\$8,504,617
	% of Total	48%	41%
All Tracts	Amount	\$19,156,667	\$11,920,920
	% of Total	61%	57%

More narrowly, United Illuminating achieved equitable distribution in 24 out of its 48 distressed census tracts in 2015 which was an improvement over 2014. DEEP applauds this positive trend.

Table 32: 2015 United Illuminating Small Load, Distressed Census Tracts Distributions

Census Tract	Town	CLM \$ Collected	% Of Total Collections	Incentives	% of Total Incentives	Equitable
09001070200	Bridgeport	\$79,734	0.25%	\$88,726	0.42%	YES
09001070400	Bridgeport	\$25,260	0.08%	\$17,592	0.08%	YES
09001070500	Bridgeport	\$116,277	0.37%	\$134,458	0.64%	YES
09001071200	Bridgeport	\$68,402	0.22%	\$48,020	0.23%	YES
09001071300	Bridgeport	\$58,204	0.18%	\$40,563	0.19%	YES
09001071600	Bridgeport	\$39,341	0.12%	\$72,665	0.35%	YES
09001073300	Bridgeport	\$42,355	0.13%	\$41,095	0.20%	YES
09001073600	Bridgeport	\$46,528	0.15%	\$45,913	0.22%	YES
09001073800	Bridgeport	\$56,166	0.18%	\$60,435	0.29%	YES
09001073900	Bridgeport	\$39,558	0.12%	\$32,136	0.15%	YES
09001074000	Bridgeport	\$36,627	0.12%	\$78,849	0.38%	YES
09009125300	Ansonia	\$96,164	0.30%	\$89,552	0.43%	YES
09009140200	New Haven	\$118,638	0.37%	\$116,814	0.56%	YES
09009140300	New Haven	\$58,890	0.19%	\$51,382	0.24%	YES
09009140400	New Haven	\$40,540	0.13%	\$31,523	0.15%	YES
09009140500	New Haven	\$84,889	0.27%	\$83,704	0.40%	YES
09009140800	New Haven	\$101,928	0.32%	\$75,896	0.36%	YES
09009141300	New Haven	\$108,532	0.34%	\$154,228	0.73%	YES
09009142100	New Haven	\$61,590	0.19%	\$97,757	0.47%	YES
09009142300	New Haven	\$58,889	0.19%	\$59,707	0.28%	YES
09009142500	New Haven	\$137,056	0.43%	\$310,434	1.48%	YES
09009142603	New Haven	\$56,311	0.18%	\$370,061	1.76%	YES
09009361401	New Haven	\$108,718	0.34%	\$217,025	1.03%	YES
09009361402	New Haven	\$73,801	0.23%	\$53,831	0.26%	YES
09001070100	Bridgeport	\$110,706	0.35%	\$67,987	0.32%	NO
09001070300	Bridgeport	\$95,499	0.30%	\$38,960	0.19%	NO
09001070600	Bridgeport	\$112,429	0.35%	\$46,361	0.22%	NO

EQUITABLE DISTRIBUTION 2014-2015

09001070900	Bridgeport	\$38,228	0.12%	\$17,364	0.08%	NO
09001071000	Bridgeport	\$118,945	0.37%	\$77,612	0.37%	NO
09001071900	Bridgeport	\$59,897	0.19%	\$17,661	0.08%	NO
09001072000	Bridgeport	\$69,084	0.22%	\$44,923	0.21%	NO
09001072200	Bridgeport	\$84,373	0.27%	\$42,383	0.20%	NO
09001073100	Bridgeport	\$166,340	0.52%	\$52,236	0.25%	NO
09001073400	Bridgeport	\$78,396	0.25%	\$40,954	0.20%	NO
09001073500	Bridgeport	\$63,545	0.20%	\$31,659	0.15%	NO
09001073700	Bridgeport	\$115,954	0.37%	\$70,019	0.33%	NO
09001074300	Bridgeport	\$115,873	0.36%	\$63,212	0.30%	NO
09001074400	Bridgeport	\$73,553	0.23%	\$34,499	0.16%	NO
09009140100	New Haven	\$138,650	0.44%	\$45,960	0.22%	NO
09009140600	New Haven	\$77,489	0.24%	\$32,200	0.15%	NO
09009140700	New Haven	\$76,220	0.24%	\$28,630	0.14%	NO
09009140900	New Haven	\$82,005	0.26%	\$37,846	0.18%	NO
09009141500	New Haven	\$85,196	0.27%	\$38,680	0.18%	NO
09009141600	New Haven	\$99,912	0.31%	\$40,324	0.19%	NO
09009142400	New Haven	\$107,029	0.34%	\$35,550	0.17%	NO
09009154500	West Haven	\$120,268	0.38%	\$47,669	0.23%	NO
09009155100	West Haven	\$76,465	0.24%	\$29,385	0.14%	NO
09009165500	Hamden	\$123,268	0.39%	\$61,866	0.29%	NO
		\$4,003,723	12.6%	\$3,416,303	16.3%	24/48

Additionally, it should be noted that United Illuminating achieved equitable distribution in all of its other customer classes in distressed census tracts including both small and large load commercial and industrial customers. Also United Illuminating's other customer classes received incentive proportions approximately equivalent to their collection contributions. DEEP recognizes the efforts of United Illuminating in 2015 and encourages similar efforts going forward.

Table 33: 2015 United Illuminating, Residential Customers <100kW

2015		Collections	Incentives
Dist. Tracts	Amount	\$ 2,312,337.25	\$ 2,010,003.96
	% of Total	7%	10%
Other Tracts	Amount	\$ 11,000,796.55	\$ 6,157,383.87
	% of Total	35%	29%
All Tracts	Amount	\$ 13,313,133.80	\$ 8,167,387.83
	% of Total	42%	39%

EQUITABLE DISTRIBUTION 2014-2015

Table 34: 2015, United Illuminating, C&I Customers <100kW

2015		Collections	Incentives
Dist. Tracts	Amount	\$ 1,691,386	\$ 1,406,299
	% of Total	5%	7%
Other Tracts	Amount	\$ 4,152,147	\$ 2,347,233
	% of Total	13%	11%
All Tracts	Amount	\$ 5,843,533	\$ 3,753,532
	% of Total	18%	18%

Table 35: 2015, United Illuminating C&I Customers >100kW

2015		Collections	Incentives
Dist. Tracts	Amount	\$ 3,448,870	\$ 3,334,996
	% of Total	11%	16%
Other Tracts	Amount	\$ 8,992,726	\$ 5,636,452
	% of Total	28%	27%
All Tracts	Amount	\$ 12,441,597	\$ 8,971,448
	% of Total	39%	43%

Home Energy Solutions (HES) 2015*Table 36: 2015 Eversource- HES and HES-IE Participation*

Eversource 2015	HES Participation					HES-IE Participation				
	Census Tracts	# of Units	Single Family	2-4 Units	> 4 Units	Incentives Allocated	# of Units	Single Family	2-4 Units	> 4 Units
Dist. Tracts	57	47	10	0	\$27,413	956	197	154	605	\$515,194
Other Tracts	12915	10707	257	1951	\$10,938,116	11232	4711	1526	4995	\$14,533,712
All Tracts	12972	10754	267	1951	\$10,965,530	12188	4908	1680	5600	\$15,048,906

Table 37: 2015 United Illuminating- HES and HES-IE Participation

UI 2015	HES Participation					HES-IE Participation				
	Census Tracts	# of Units	Single Family	2-4 Units	> 4 Units	Incentives Allocated	# of Units	Single Family	2-4 Units	> 4 Units
Dist. Tracts	87	67	20	0	\$238,514	1142	259	357	526	\$1,047,242
Other Tracts	1559	1511	48	0	\$2,532,928	1973	664	299	1010	\$1,577,579
All Tracts	1646	1578	68	0	\$2,771,442	3115	923	656	1536	\$2,624,822

In 2015, customers in distressed tracts in Eversource's territory were primarily serviced through the Home Energy Solutions- Income Eligibly (HES-IE) program, which provides customers below 60% SMI the same services as the Home Energy Solutions (HES) program at no cost. Customers in distressed census tracts received approximately 3% of total incentives used for HES-IE services overall. The 27 distressed census tracts are similarly about 3% of the total number of tracts in Eversource's territory.

In United Illuminating's territory, customers in distressed census tracts were also primarily serviced through HES-IE, receiving about 40% of the total incentives used for HES-IE services, and about 9% of HES incentives. DEEP notes that 48 distressed census tracts make up about 26% of the total tracts, and that majority of units served were in multifamily buildings.

DEEP has determined that distribution of HES-IE and HES services to be equitable as households qualifying for the no-cost program are not limited to just distressed census tracts. Overall, more money was allocated to low-income HES services than were collected from residential customers in distressed census tracts.⁸ It is clear that both utilities are making significant efforts to provide low or no cost HES services to their customers in distressed census tracts through their HES-IE program funding.

⁸ It should be noted that HES-IE serves income eligible customers statewide, not just in distress-census tracts.

Connecticut Green Bank 2015

In 2016, the Green Bank provided DEEP with detailed records documenting the distribution of funds, and credit enhancements across the state which allowed a more granular consideration of distribution practices than in previous years. The Green Bank is partially funded by a 1 mill Collection charge on utility customer's monthly bill, but does not track the expenditure of the charge explicitly. DEEP estimated that the Green Bank received approximately \$26 million in 1 mill collections and distributed over \$23.6 million in direct incentives across 7,494 projects in 2015. However, this amount does not entirely reflect the private investment leveraged using the 1 mill collections.

Table 38: 2015 Green Bank Activity

Green Bank 2015	Tracts	# Projects	Estimated Collection Amounts*	Incentive Amounts
Distressed Census Tracts	118	531	\$1,461,465	\$1,206,645
Other Tracts	625	6963	\$24,439,860	\$22,413,634
All Tracts	752	7494	\$26,001,325	\$23,620,279

*Estimates based on EDC reported collections.

Based on these estimates and reported incentive allocations, DEEP has determined that the Green Bank did not achieve equitable distribution of its incentives in 2015 by a 1% difference. Again, DEEP will reserve conclusions and recommendations for the 2016-2017 report when a more thorough analysis of trends can be considered.

Table 39: 2015 Green Bank All Customers

2015		Collections	Incentives
Dist. Tracts	Amount	\$1,461,465	\$1,206,645
	% of Total	6%	5%
Other Tracts	Amount	\$24,439,860	\$22,413,634
	% of Total	94%	95%
All Tracts	Amount	\$26,001,325	\$23,620,279

It should also be noted that the Green Bank has increased its incentive distribution to distressed census tracts over the past six years, as shown in Figure 6 below. DEEP encourages this trend to continue especially as Connecticut continues to pursue greater clean energy access for low income communities.

EQUITABLE DISTRIBUTION 2014-2015

Figure 6: Connecticut Green Bank Investment by SMI Band

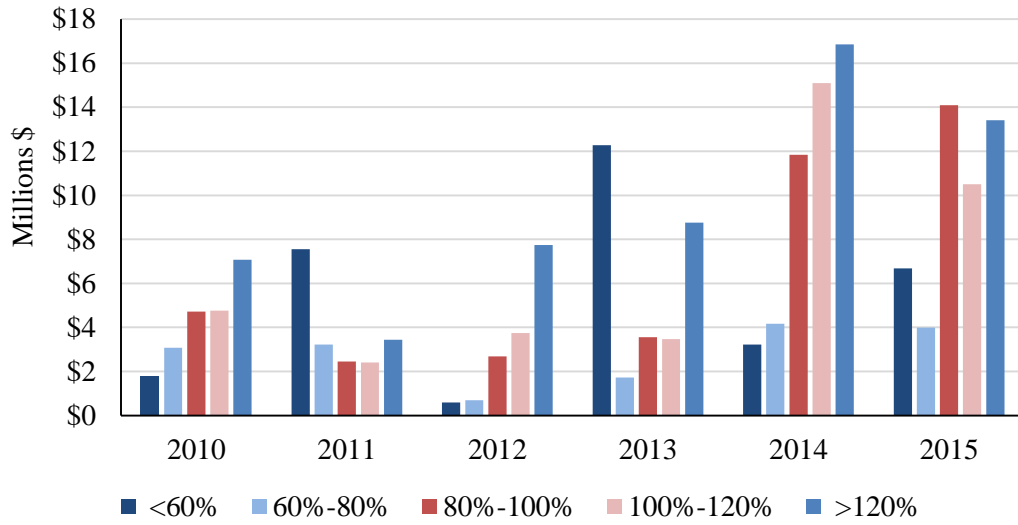

Conclusions and Recommendations

On an overall basis, DEEP has found that the two EDCs and the Connecticut Green Bank achieved equitable distribution by disbursing a greater proportion of total incentives to customers in small load, distressed census tracts than the proportion of total collections received from those same customers in years 2014 and 2015. The EDCs and the Green Bank are achieving equitable distribution even though contributions also fund other program costs such as administrative costs, research and development, marketing, etc., and not all disbursements are funded only by 3 Mill collections. Therefore, this evaluation is comprehensive and reasonable for this two year period.

However, many changes have occurred on the state level and programmatic level since 2015 and opportunities exist to improve the evaluation process. DEEP plans to work with the EDCs and the Green Bank to streamline and refine the reporting and evaluation process. The companies and the Green Bank can expect a request for improved consistency in reporting mechanisms, and increased communication between them and the Department. DEEP will reserve any relevant recommendations for the 2016-2017 report which DEEP expects to complete in 2018.

APPENDIX A

Past Context

Prior to passage of Section 101 of Public Act 11-80, neither the EDCs nor the Green Bank were compelled by any directive to compile relevant data along census tract parameters. Given the circumstances at that time, the EDCs submitted their data on a town-by-town basis, and DEEP conducted its evaluation for the 2010 and 2011-2012 Equitable Distribution Report (“2010 ED Report, 2011-2012 ED Report”) using the economically distressed municipalities list published by the Department of Economic and Community Development (“DECD”) as a proxy in the absence of the census tract-specific criteria.

In 2012, DEEP began to anticipate that the C&LM program participation could result in wide variances in spending levels across the state, year to year. For example, smaller towns could experience extreme variations due to commercial customer program participation in a sparsely populated community. While the EDCs were still unable to report data on census tract basis, they found that they were able to disaggregate data according to the one hundred kilowatt peak demand threshold in each municipality and by customer class (residential vs. C&I). As a result, DEEP began requesting that the EDCs additionally present the required data according to such parameters.

This explanation may appear incongruous with previous DEEP directives which established that data must be submitted on such terms starting in 2014. The reasoning for this is that the utilities submitted both the 2011 and 2012 data in such a way that it made more sense for DEEP to do a joint assessment of those years.

Past Methods of Census Tract Identification

Prior to the 2013 report, the EDCs did not produce data organized by census tracts. For both the 2010 and the 2011-2012 reports, DEEP condoned the submission of required data on a town-by-town basis using the DECD’s 2010 list of distressed municipalities, as defined by Conn. Gen. Stat. § 32-9p(b).⁹

In response to Condition Nos. 8 and 9 of DEEP’s approval with conditions of the 2013-2015 C&LM Plan, CL&P and UI achieved the technological capability to submit 2013 data on a census tract basis. For each census tract in their respective service territories, each EDC provided: (1) the amount contributed through the \$.003 per kilowatt hour (“kWh”) C&LM charge on customers’ electric bills (“3 Mill Collections”) in 2013; and (2) the amount of incentives disbursed by the EDCs from funds for C&LM programs in 2013.¹⁰ For each census tract, customers were split into

⁹ "Distressed municipality" means “any municipality in the state which, according to the United States Department of Housing and Urban Development meets the necessary number of quantitative physical and economic distress thresholds which are then applicable for eligibility for the urban development action grant program under the Housing and Community Development Act of 1977, as amended, or any town within which is located an unconsolidated city or borough which meets such distress thresholds.” Conn. Gen. Stat. § 32-9p(b).

¹⁰ CL&P, UI and CEFIA each provided census tract codes that varied slightly in presentation. To unify these census tract codes for the purposes of this report, while still providing a unique identifier for each of Connecticut’s census

two groups according to usage: small load customers (customers with an average monthly peak demand of 100kW or less), and large load customers (customers with an average monthly peak demand greater than 100kW). Moreover, with each size grouping, CL&P and UI further disaggregated the data by customer class (residential customers and commercial and industrial (“C&I”) customers). Lastly, the EDCs identified the census tracts within their respective service territories wherein the median income is not more than 60% of the state median income for small and large customers with a maximum average monthly peak demand of 100kWh, as defined by Sec. 16-245ee. For the purposes of this report, the qualifying census tracts so identified will be referred to as “distressed census tracts”.

In a joint letter filed August 20, 2014, the EDCs provided a narrative further explaining the processes they used to comply with the Orders. While both the EDCs achieved similar equitable distribution data submissions, they acknowledged that they employed differing information technology engagements to arrive at the data that incorporated census information to identify distressed census tracts.

CL&P obtained census tract and distressed census tract information directly from Experian.¹¹ As for UI, it first associated each meter with its latitude and longitude, and then identified the distressed census tract based on the 2012 American Community Survey Five Year Estimates, which were released by the U.S. Census Bureau in December 2013. UI was then able to assign a census tract to each meter, thereby identifying the meters that are within the distressed census tracts. Thereafter, the information technology departments of both EDCs processed billing data and census tract information into separate databases to create their respective 2013 equitable distribution data submissions.

Additionally, at DEEP’S request, CEFIA submitted an Excel workbook of approved program projects during calendar year 2013 that included details relevant to equitable distribution such as project identifiers, locational data (census tract and municipality information) and incentive disbursements.

The narratives and information provided by the EDCs and CEFIA were deemed adequate by DEEP for the 2013 Report’s purposes. However, as DEEP’s evaluation of the data has become more detailed, it requested that the EDCs and CEFIA provide an additional explanation of their distressed census tract identification methods for this 2014 report. Specifically, DEEP felt it was

tracts, DEEP will generally display just the first 4 digits of the last 6 numbers of a given geographic identifier (“GEOID”) if the last 2 digits are zeroes. In the event that either of the last 2 digits is not zero, DEEP will display the first 4 digits of the last 6 numbers of the GEOID plus a hyphen and the last 2 digits. For example, if the last 6 digits are 123400, it would be displayed simply as 1234. If it is 123401, it would instead be displayed as 1234-01.

The C&LM Program charge is one of three charges that comprise the Combined Public Benefits Charge that appears on CL&P’s and UI’s bills. The other two charges are the Renewable Energy Investment charge of \$0.001/kWh, of which the proceeds go to the Connecticut Green Bank (formerly, CEFIA) for its renewable energy programs; and the System Benefits charge, of which the proceeds go to fund certain public costs.

¹¹ Experian identifies itself as a global information services company that provides data and analytical tools to clients around the world. EXPERIAN (last updated 2015), available at www.experian.com/

EQUITABLE DISTRIBUTION 2014-2015

unclear how a census tract's median income was identified as state median income varies by household size.¹²

¹² State median income varies by household size, as determined by the Department of Social Services
<http://ct.gov/dss/lib/dss/PDFs/PovSML.pdf>

APPENDIX B: 2014 Statewide Equitable Distribution (<100kW)**Connecticut Light & Power 2014**

Census Tract	Town	Distressed Tract	All Classes CLM \$ Collected	% Of Total Collections	All Classes Incentives	% of Total Incentives	Equitable
09013528100	Andover	No	\$86,625	0.07%	\$44,740	0.05%	NO
09015830100	Ashford	No	\$125,518	0.10%	\$109,743	0.11%	YES
09003460302	Avon	No	\$11,121	0.01%	\$4,134	0.00%	NO
09003462101	Avon	No	\$354,546	0.28%	\$203,453	0.21%	NO
09003462102	Avon	No	\$99,843	0.08%	\$36,375	0.04%	NO
09003462201	Avon	No	\$115,874	0.09%	\$52,880	0.05%	NO
09003462202	Avon	No	\$85,614	0.07%	\$25,123	0.03%	NO
09005290100	Barkhamsted	No	\$105,867	0.08%	\$26,665	0.03%	NO
09009341100	Beacon Falls	No	\$153,379	0.12%	\$85,072	0.09%	NO
09003400100	Berlin	No	\$123,115	0.10%	\$43,017	0.04%	NO
09003400200	Berlin	No	\$121,483	0.10%	\$40,172	0.04%	NO
09003400300	Berlin	No	\$376,717	0.30%	\$523,543	0.54%	YES
09009161100	Bethany	No	\$155,576	0.12%	\$125,327	0.13%	YES
09001200100	Bethel	No	\$64,578	0.05%	\$10,455	0.01%	NO
09001200200	Bethel	No	\$324,169	0.26%	\$109,661	0.11%	NO
09001200301	Bethel	No	\$95,150	0.08%	\$29,667	0.03%	NO
09001200302	Bethel	No	\$116,069	0.09%	\$55,994	0.06%	NO
09005342100	Bethlehem	No	\$113,214	0.09%	\$48,201	0.05%	NO
09003471100	Bloomfield	No	\$52,733	0.04%	\$49,787	0.05%	YES
09003471200	Bloomfield	No	\$39,672	0.03%	\$20,890	0.02%	NO
09003471300	Bloomfield	No	\$98,284	0.08%	\$72,694	0.08%	NO
09003471400	Bloomfield	No	\$433,559	0.35%	\$757,785	0.79%	YES
09003471500	Bloomfield	No	\$57,564	0.05%	\$24,121	0.03%	NO
09013529100	Bolton	No	\$140,494	0.11%	\$95,560	0.10%	NO
09009184100	Branford	No	\$96,203	0.08%	\$55,914	0.06%	NO
09009184200	Branford	No	\$60,869	0.05%	\$26,664	0.03%	NO
09009184300	Branford	No	\$84,790	0.07%	\$16,656	0.02%	NO
09009184400	Branford	No	\$69,498	0.06%	\$19,972	0.02%	NO
09009184500	Branford	No	\$50,237	0.04%	\$19,662	0.02%	NO
09009184600	Branford	No	\$69,444	0.06%	\$23,156	0.02%	NO
09009184700	Branford	No	\$495,361	0.39%	\$258,667	0.27%	NO
09005250100	Bridgewater	No	\$70,526	0.06%	\$32,849	0.03%	NO
09003405100	Bristol	No	\$78,012	0.06%	\$14,277	0.01%	NO
09003405200	Bristol	No	\$81,920	0.07%	\$35,401	0.04%	NO
09003405300	Bristol	No	\$105,465	0.08%	\$48,902	0.05%	NO
09003405401	Bristol	No	\$74,404	0.06%	\$20,137	0.02%	NO

EQUITABLE DISTRIBUTION 2014-2015

Census Tract	Town	Distressed Tract	All Classes CLM \$ Collected	% Of Total Collections	All Classes Incentives	% of Total Incentives	Equitable
09003405402	Bristol	No	\$83,735	0.07%	\$154,055	0.16%	YES
09003405500	Bristol	No	\$99,431	0.08%	\$46,398	0.05%	NO
09003405600	Bristol	No	\$124,451	0.10%	\$45,067	0.05%	NO
09003405700	Bristol	No	\$35,148	0.03%	\$19,701	0.02%	NO
09003405800	Bristol	No	\$721,040	0.57%	\$986,595	1.03%	YES
09003405900	Bristol	No	\$97,383	0.08%	\$29,242	0.03%	NO
09003406001	Bristol	No	\$66,518	0.05%	\$59,093	0.06%	YES
09003406002	Bristol	No	\$105,361	0.08%	\$36,815	0.04%	NO
09003406100	Bristol	Yes	\$53,561	0.04%	\$9,142	0.01%	NO
09001205100	Brookfield	No	\$91,818	0.07%	\$54,021	0.06%	NO
09001205200	Brookfield	No	\$410,448	0.33%	\$1,086,769	1.13%	YES
09001205300	Brookfield	No	\$143,620	0.11%	\$59,022	0.06%	NO
09001211400	Brookfield	No	\$2,970	0.00%	\$0	0.00%	NO
09015905100	Brooklyn	No	\$208,055	0.17%	\$89,806	0.09%	NO
09003410101	Burlington	No	\$172,500	0.14%	\$97,846	0.10%	NO
09003410102	Burlington	No	\$96,287	0.08%	\$45,101	0.05%	NO
09005260200	Canaan	No	\$42,761	0.03%	\$87,250	0.09%	YES
09015906100	Canterbury	No	\$128,937	0.10%	\$60,310	0.06%	NO
09003464101	Canton	No	\$256,536	0.20%	\$194,279	0.20%	NO
09003464102	Canton	No	\$87,948	0.07%	\$28,476	0.03%	NO
09015815000	Chaplin	No	\$64,932	0.05%	\$35,664	0.04%	NO
09009343101	Cheshire	No	\$85,134	0.07%	\$53,292	0.06%	NO
09009343102	Cheshire	No	\$85,537	0.07%	\$57,827	0.06%	NO
09009343200	Cheshire	No	\$128,098	0.10%	\$158,379	0.16%	YES
09009343300	Cheshire	No	\$141,100	0.11%	\$68,691	0.07%	NO
09009343400	Cheshire	No	\$414,455	0.33%	\$298,535	0.31%	NO
09007600100	Chester	No	\$132,403	0.11%	\$46,902	0.05%	NO
09007610100	Clinton	No	\$51,810	0.04%	\$33,317	0.03%	NO
09007610200	Clinton	No	\$80,839	0.06%	\$28,209	0.03%	NO
09007610300	Clinton	No	\$252,168	0.20%	\$203,639	0.21%	YES
09007610400	Clinton	No	\$74,101	0.06%	\$30,001	0.03%	NO
09011714101	Colchester	No	\$67,756	0.05%	\$25,380	0.03%	NO
09011714103	Colchester	No	\$282,300	0.22%	\$226,256	0.24%	YES
09011714104	Colchester	No	\$95,321	0.08%	\$31,493	0.03%	NO
09005293100	Colebrook	No	\$42,549	0.03%	\$9,732	0.01%	NO
09013860100	Columbia	No	\$150,379	0.12%	\$94,034	0.10%	NO
09005263200	Cornwall	No	\$62,731	0.05%	\$32,770	0.03%	NO
09013850100	Coventry	No	\$111,491	0.09%	\$54,141	0.06%	NO
09013850200	Coventry	No	\$209,948	0.17%	\$98,218	0.10%	NO
09007570100	Cromwell	No	\$106,471	0.08%	\$20,349	0.02%	NO
09007570200	Cromwell	No	\$62,951	0.05%	\$34,092	0.04%	NO
09007570300	Cromwell	No	\$304,817	0.24%	\$212,728	0.22%	NO

EQUITABLE DISTRIBUTION 2014-2015

Census Tract	Town	Distressed Tract	All Classes CLM \$ Collected	% Of Total Collections	All Classes Incentives	% of Total Incentives	Equitable
09001210100	Danbury	No	\$78,965	0.06%	\$3,741	0.00%	NO
09001210200	Danbury	No	\$69,564	0.06%	\$1,002	0.00%	NO
09001210300	Danbury	No	\$70,791	0.06%	\$35,505	0.04%	NO
09001210400	Danbury	No	\$1,238,119	0.99%	\$2,512,655	2.61%	YES
09001210500	Danbury	No	\$158,575	0.13%	\$32,109	0.03%	NO
09001210600	Danbury	No	\$112,649	0.09%	\$92,070	0.10%	YES
09001210701	Danbury	No	\$66,260	0.05%	\$3,044	0.00%	NO
09001210702	Danbury	No	\$62,969	0.05%	\$1,229,283	1.28%	YES
09001210800	Danbury	No	\$117,150	0.09%	\$341,931	0.36%	YES
09001210900	Danbury	No	\$130,907	0.10%	\$45,368	0.05%	NO
09001211000	Danbury	No	\$102,990	0.08%	\$11,089	0.01%	NO
09001211100	Danbury	No	\$313	0.00%	\$0	0.00%	NO
09001211300	Danbury	No	\$81,554	0.06%	\$11,119	0.01%	NO
09001211400	Danbury	No	\$94,806	0.08%	\$18,321	0.02%	NO
09001220300	Danbury	No	\$343	0.00%	\$2,305	0.00%	YES
09001030100	Darien	No	\$146,001	0.12%	\$46,495	0.05%	NO
09001030200	Darien	No	\$89,174	0.07%	\$42,106	0.04%	NO
09001030300	Darien	No	\$422,265	0.34%	\$261,606	0.27%	NO
09001030400	Darien	No	\$78,950	0.06%	\$36,722	0.04%	NO
09001030500	Darien	No	\$143,488	0.11%	\$47,845	0.05%	NO
09007620100	Deep River	No	\$154,311	0.12%	\$85,611	0.09%	NO
09007585100	Durham	No	\$207,840	0.17%	\$121,348	0.13%	NO
09003470100	East Granby	No	\$193,816	0.15%	\$95,700	0.10%	NO
09007595101	East Haddam	No	\$60,681	0.05%	\$21,652	0.02%	NO
09007595102	East Haddam	No	\$199,670	0.16%	\$106,641	0.11%	NO
09007550100	East Hampton	No	\$211,919	0.17%	\$75,999	0.08%	NO
09007550201	East Hampton	No	\$78,792	0.06%	\$34,046	0.04%	NO
09007550202	East Hampton	No	\$75,775	0.06%	\$21,196	0.02%	NO
09003510100	East Hartford	No	\$29,311	0.02%	\$6,714	0.01%	NO
09003510200	East Hartford	No	\$26,946	0.02%	\$13,496	0.01%	NO
09003510300	East Hartford	No	\$47,145	0.04%	\$69,202	0.07%	YES
09003510400	East Hartford	No	\$57,646	0.05%	\$98,441	0.10%	YES
09003510500	East Hartford	No	\$63,109	0.05%	\$12,564	0.01%	NO
09003510600	East Hartford	Yes	\$59,393	0.05%	\$241,175	0.25%	YES
09003510700	East Hartford	No	\$539,557	0.43%	\$452,827	0.47%	YES
09003510800	East Hartford	No	\$42,542	0.03%	\$91,888	0.10%	YES
09003510900	East Hartford	No	\$57,189	0.05%	\$49,421	0.05%	YES
09003511000	East Hartford	No	\$55,409	0.04%	\$34,862	0.04%	NO
09003511100	East Hartford	No	\$56,515	0.05%	\$20,531	0.02%	NO
09003511200	East Hartford	No	\$37,213	0.03%	\$26,877	0.03%	NO
09003511300	East Hartford	No	\$40,387	0.03%	\$14,651	0.02%	NO
09003511400	East Hartford	No	\$36,323	0.03%	\$13,275	0.01%	NO

EQUITABLE DISTRIBUTION 2014-2015

Census Tract	Town	Distressed Tract	All Classes CLM \$ Collected	% Of Total Collections	All Classes Incentives	% of Total Incentives	Equitable
09011716101	East Lyme	No	\$94,555	0.08%	\$48,524	0.05%	NO
09011716102	East Lyme	No	\$465,961	0.37%	\$434,406	0.45%	YES
09003484100	East Windsor	No	\$352,586	0.28%	\$225,241	0.23%	NO
09015902200	Eastford	No	\$44,818	0.04%	\$21,155	0.02%	NO
09013535100	Ellington	No	\$315,693	0.25%	\$268,142	0.28%	YES
09013535200	Ellington	No	\$129,969	0.10%	\$64,689	0.07%	NO
09003480300	Enfield	No	\$34,140	0.03%	\$19,325	0.02%	NO
09003480400	Enfield	No	\$63,105	0.05%	\$27,158	0.03%	NO
09003480500	Enfield	No	\$52,883	0.04%	\$30,104	0.03%	NO
09003480600	Enfield	No	\$48,969	0.04%	\$27,732	0.03%	NO
09003480700	Enfield	No	\$28,155	0.02%	\$19,789	0.02%	NO
09003480800	Enfield	No	\$527,579	0.42%	\$946,706	0.98%	YES
09003480900	Enfield	No	\$37,617	0.03%	\$10,488	0.01%	NO
09003481000	Enfield	No	\$67,090	0.05%	\$18,443	0.02%	NO
09003481100	Enfield	No	\$64,404	0.05%	\$51,379	0.05%	YES
09003481200	Enfield	No	\$67,163	0.05%	\$43,010	0.04%	NO
09003481300	Enfield	No	\$51,679	0.04%	\$30,714	0.03%	NO
09003524300	Enfield	No	\$72,090	0.06%	\$26,321	0.03%	NO
09007630100	Essex	No	\$279,717	0.22%	\$166,159	0.17%	NO
09003460100	Farmington	No	\$59,973	0.05%	\$35,791	0.04%	NO
09003460202	Farmington	No	\$87,970	0.07%	\$44,367	0.05%	NO
09003460203	Farmington	No	\$108,584	0.09%	\$72,782	0.08%	NO
09003460204	Farmington	No	\$497,665	0.40%	\$349,998	0.36%	NO
09003460301	Farmington	No	\$88,825	0.07%	\$50,335	0.05%	NO
09011712100	Franklin	No	\$76,736	0.06%	\$24,340	0.03%	NO
09003520100	Glastonbury	No	\$104,961	0.08%	\$36,606	0.04%	NO
09003520201	Glastonbury	No	\$80,946	0.06%	\$55,791	0.06%	NO
09003520202	Glastonbury	No	\$89,690	0.07%	\$47,697	0.05%	NO
09003520301	Glastonbury	No	\$97,569	0.08%	\$26,262	0.03%	NO
09003520302	Glastonbury	No	\$51,868	0.04%	\$10,716	0.01%	NO
09003520400	Glastonbury	No	\$516,644	0.41%	\$660,157	0.69%	YES
09003520501	Glastonbury	No	\$96,745	0.08%	\$49,828	0.05%	NO
09005296100	Goshen	No	\$108,632	0.09%	\$82,110	0.09%	NO
09003468101	Granby	No	\$235,736	0.19%	\$102,856	0.11%	NO
09003468102	Granby	No	\$87,862	0.07%	\$42,510	0.04%	NO
09001010101	Greenwich	No	\$240,385	0.19%	\$28,140	0.03%	NO
09001010102	Greenwich	No	\$1,530,132	1.22%	\$329,099	0.34%	NO
09001010201	Greenwich	No	\$179,516	0.14%	\$11,892	0.01%	NO
09001010202	Greenwich	No	\$152,685	0.12%	\$42,066	0.04%	NO
09001010300	Greenwich	No	\$245,617	0.20%	\$8,085	0.01%	NO
09001010400	Greenwich	No	\$100,760	0.08%	\$16,435	0.02%	NO
09001010500	Greenwich	No	\$79,659	0.06%	\$7,384	0.01%	NO

EQUITABLE DISTRIBUTION 2014-2015

Census Tract	Town	Distressed Tract	All Classes CLM \$ Collected	% Of Total Collections	All Classes Incentives	% of Total Incentives	Equitable
09001010600	Greenwich	No	\$37,711	0.03%	\$3,219	0.00%	NO
09001010700	Greenwich	No	\$74,066	0.06%	\$32,522	0.03%	NO
09001010800	Greenwich	No	\$67,918	0.05%	\$4,920	0.01%	NO
09001011200	Greenwich	No	\$105,463	0.08%	\$8,611	0.01%	NO
09001011300	Greenwich	No	\$51,440	0.04%	\$5,328	0.01%	NO
09011709100	Griswold	No	\$179,283	0.14%	\$48,844	0.05%	NO
09011709200	Griswold	No	\$26,344	0.02%	\$2,206	0.00%	NO
09011702100	Groton	No	\$447,346	0.36%	\$155,514	0.16%	NO
09011702700	Groton	No	\$4,229	0.00%	\$3,148	0.00%	NO
09011702800	Groton	No	\$28,413	0.02%	\$11,222	0.01%	NO
09011702900	Groton	No	\$35,263	0.03%	\$32,540	0.03%	YES
09009190100	Guilford	No	\$67,823	0.05%	\$36,582	0.04%	NO
09009190200	Guilford	No	\$94,224	0.08%	\$53,574	0.06%	NO
09009190301	Guilford	No	\$408,118	0.33%	\$240,581	0.25%	NO
09009190302	Guilford	No	\$115,514	0.09%	\$60,595	0.06%	NO
09009190303	Guilford	No	\$80,003	0.06%	\$35,111	0.04%	NO
09007590100	Haddam	No	\$240,919	0.19%	\$122,303	0.13%	NO
09015820000	Hampton	No	\$48,854	0.04%	\$45,386	0.05%	YES
09003500100	Hartford	No	\$32,639	0.03%	\$4,850	0.01%	NO
09003500200	Hartford	No	\$18,397	0.01%	\$290	0.00%	NO
09003500300	Hartford	No	\$21,006	0.02%	\$4,354	0.00%	NO
09003500400	Hartford	No	\$16,451	0.01%	\$938	0.00%	NO
09003500500	Hartford	No	\$21,163	0.02%	\$0	0.00%	NO
09003500900	Hartford	Yes	\$21,023	0.02%	\$3,631	0.00%	NO
09003501200	Hartford	No	\$26,281	0.02%	\$1,999	0.00%	NO
09003501300	Hartford	No	\$12,240	0.01%	\$3,218	0.00%	NO
09003501400	Hartford	No	\$28,477	0.02%	\$8,700	0.01%	NO
09003501500	Hartford	No	\$36,643	0.03%	\$14,664	0.02%	NO
09003501700	Hartford	No	\$12,013	0.01%	\$3,204	0.00%	NO
09003501800	Hartford	Yes	\$23,926	0.02%	\$3,304	0.00%	NO
09003502100	Hartford	No	\$21,516	0.02%	\$1,187	0.00%	NO
09003502300	Hartford	Yes	\$59,816	0.05%	\$16,049	0.02%	NO
09003502400	Hartford	No	\$52,838	0.04%	\$16,019	0.02%	NO
09003502500	Hartford	No	\$19,440	0.02%	\$2,536	0.00%	NO
09003502600	Hartford	No	\$37,412	0.03%	\$7,675	0.01%	NO
09003502700	Hartford	Yes	\$36,386	0.03%	\$131,388	0.14%	YES
09003502800	Hartford	Yes	\$26,476	0.02%	\$4,703	0.00%	NO
09003502900	Hartford	No	\$23,128	0.02%	\$52,123	0.05%	YES
09003503000	Hartford	Yes	\$24,689	0.02%	\$4,928	0.01%	NO
09003503100	Hartford	Yes	\$39,132	0.03%	\$39,483	0.04%	YES
09003503300	Hartford	No	\$27,662	0.02%	\$2,769	0.00%	NO
09003503500	Hartford	No	\$15,310	0.01%	\$12,896	0.01%	YES

EQUITABLE DISTRIBUTION 2014-2015

Census Tract	Town	Distressed Tract	All Classes CLM \$ Collected	% Of Total Collections	All Classes Incentives	% of Total Incentives	Equitable
09003503700	Hartford	No	\$25,608	0.02%	\$6,908	0.01%	NO
09003503800	Hartford	No	\$7,517	0.01%	\$1,060	0.00%	NO
09003503900	Hartford	No	\$1,368,138	1.09%	\$1,366,971	1.42%	YES
09003504000	Hartford	No	\$37,837	0.03%	\$34,428	0.04%	YES
09003504100	Hartford	No	\$15,331	0.01%	\$3,575	0.00%	NO
09003504200	Hartford	Yes	\$52,586	0.04%	\$59,190	0.06%	YES
09003504300	Hartford	No	\$24,090	0.02%	\$3,235	0.00%	NO
09003504500	Hartford	No	\$37,118	0.03%	\$18,344	0.02%	NO
09003504800	Hartford	No	\$59,487	0.05%	\$25,360	0.03%	NO
09003504900	Hartford	No	\$42,545	0.03%	\$16,593	0.02%	NO
09003524400	Hartford	No	\$35,799	0.03%	\$5,746	0.01%	NO
09003524501	Hartford	No	\$26,003	0.02%	\$4,611	0.00%	NO
09003524502	Hartford	No	\$38,499	0.03%	\$8,562	0.01%	NO
09003524600	Hartford	Yes	\$28,058	0.02%	\$22,660	0.02%	YES
09003524700	Hartford	No	\$35,868	0.03%	\$12,903	0.01%	NO
09003330100	Hartland	No	\$46,425	0.04%	\$19,004	0.02%	NO
09005298300	Harwinton	No	\$55,914	0.04%	\$16,714	0.02%	NO
09005298400	Harwinton	No	\$105,005	0.08%	\$45,882	0.05%	NO
09013526101	Hebron	No	\$39,743	0.03%	\$27,731	0.03%	NO
09013526102	Hebron	No	\$205,591	0.16%	\$138,322	0.14%	NO
09005266100	Kent	No	\$162,094	0.13%	\$52,679	0.05%	NO
09015904100	Killingly	No	\$315,775	0.25%	\$346,358	0.36%	YES
09015904400	Killingly	No	\$57,284	0.05%	\$25,942	0.03%	NO
09015904500	Killingly	No	\$101,092	0.08%	\$41,073	0.04%	NO
09007640100	Killingworth	No	\$193,963	0.15%	\$144,279	0.15%	NO
09011870100	Lebanon	No	\$129,084	0.10%	\$62,405	0.06%	NO
09011701100	Ledyard	No	\$305,035	0.24%	\$110,733	0.12%	NO
09011701200	Ledyard	No	\$135,698	0.11%	\$50,592	0.05%	NO
09011710100	Lisbon	No	\$119,982	0.10%	\$225,874	0.23%	YES
09005300100	Litchfield	No	\$63,621	0.05%	\$20,784	0.02%	NO
09005300400	Litchfield	No	\$45,187	0.04%	\$32,504	0.03%	NO
09005300500	Litchfield	No	\$207,733	0.17%	\$92,803	0.10%	NO
09011650100	Lyme	No	\$87,310	0.07%	\$38,839	0.04%	NO
09009194100	Madison	No	\$151,577	0.12%	\$77,876	0.08%	NO
09009194201	Madison	No	\$368,377	0.29%	\$182,425	0.19%	NO
09009194202	Madison	No	\$132,643	0.11%	\$78,139	0.08%	NO
09003514101	Manchester	No	\$55,283	0.04%	\$22,809	0.02%	NO
09003514102	Manchester	No	\$820,149	0.65%	\$975,841	1.01%	YES
09003514200	Manchester	No	\$52,830	0.04%	\$22,562	0.02%	NO
09003514300	Manchester	No	\$60,939	0.05%	\$26,933	0.03%	NO
09003514400	Manchester	No	\$60,313	0.05%	\$16,084	0.02%	NO
09003514500	Manchester	No	\$61,440	0.05%	\$49,451	0.05%	YES

EQUITABLE DISTRIBUTION 2014-2015

Census Tract	Town	Distressed Tract	All Classes CLM \$ Collected	% Of Total Collections	All Classes Incentives	% of Total Incentives	Equitable
09003514600	Manchester	Yes	\$64,613	0.05%	\$23,090	0.02%	NO
09003514700	Manchester	No	\$62,376	0.05%	\$2,962	0.00%	NO
09003514800	Manchester	No	\$41,058	0.03%	\$15,057	0.02%	NO
09003514900	Manchester	No	\$46,829	0.04%	\$25,543	0.03%	NO
09003515000	Manchester	No	\$54,260	0.04%	\$36,421	0.04%	NO
09003515101	Manchester	No	\$36,589	0.03%	\$14,403	0.01%	NO
09003515102	Manchester	No	\$83,131	0.07%	\$27,704	0.03%	NO
09003515200	Manchester	No	\$65,354	0.05%	\$56,965	0.06%	YES
09013881100	Mansfield	No	\$79,525	0.06%	\$42,141	0.04%	NO
09013881200	Mansfield	No	\$19,790	0.02%	\$1,600	0.00%	NO
09013881300	Mansfield	No	\$55,805	0.04%	\$17,836	0.02%	NO
09013881500	Mansfield	No	\$261,586	0.21%	\$196,725	0.20%	NO
09003524100	Marlborough	No	\$179,930	0.14%	\$93,683	0.10%	NO
09003430301	Meriden	No	\$1,907	0.00%	\$2,102	0.00%	YES
09009170100	Meriden	Yes	\$16,017	0.01%	\$85,752	0.09%	YES
09009170200	Meriden	Yes	\$26,240	0.02%	\$265	0.00%	NO
09009170300	Meriden	No	\$25,627	0.02%	\$4,358	0.00%	NO
09009170400	Meriden	No	\$23,670	0.02%	\$56,573	0.06%	YES
09009170500	Meriden	No	\$102,484	0.08%	\$32,611	0.03%	NO
09009170600	Meriden	No	\$36,861	0.03%	\$73,590	0.08%	YES
09009170700	Meriden	No	\$37,792	0.03%	\$6,131	0.01%	NO
09009170800	Meriden	No	\$77,558	0.06%	\$56,276	0.06%	NO
09009171000	Meriden	No	\$20,256	0.02%	\$4,317	0.00%	NO
09009171100	Meriden	No	\$103,394	0.08%	\$29,152	0.03%	NO
09009171200	Meriden	No	\$732,503	0.58%	\$512,594	0.53%	NO
09009171300	Meriden	No	\$51,751	0.04%	\$15,036	0.02%	NO
09009171400	Meriden	No	\$22,919	0.02%	\$37,618	0.04%	YES
09009171500	Meriden	No	\$41,139	0.03%	\$51,763	0.05%	YES
09009171600	Meriden	No	\$72,918	0.06%	\$16,925	0.02%	NO
09009171700	Meriden	No	\$73,979	0.06%	\$40,214	0.04%	NO
09009344100	Middlebury	No	\$191,200	0.15%	\$160,995	0.17%	YES
09009344200	Middlebury	No	\$60,057	0.05%	\$26,706	0.03%	NO
09007580100	Middlefield	No	\$134,285	0.11%	\$49,886	0.05%	NO
09007541100	Middletown	No	\$30,009	0.02%	\$6,134	0.01%	NO
09007541200	Middletown	No	\$89,527	0.07%	\$414,934	0.43%	YES
09007541300	Middletown	No	\$122,048	0.10%	\$49,852	0.05%	NO
09007541401	Middletown	No	\$71,032	0.06%	\$35,765	0.04%	NO
09007541402	Middletown	No	\$612,911	0.49%	\$1,222,780	1.27%	YES
09007541500	Middletown	No	\$20,242	0.02%	\$10,888	0.01%	NO
09007541600	Middletown	No	\$16,090	0.01%	\$4,437	0.00%	NO
09007541700	Middletown	No	\$37,452	0.03%	\$17,801	0.02%	NO
09007542000	Middletown	No	\$71,667	0.06%	\$45,516	0.05%	NO

EQUITABLE DISTRIBUTION 2014-2015

Census Tract	Town	Distressed Tract	All Classes CLM \$ Collected	% Of Total Collections	All Classes Incentives	% of Total Incentives	Equitable
09007542100	Middletown	No	\$58,829	0.05%	\$235,433	0.24%	YES
09007542200	Middletown	No	\$46,878	0.04%	\$32,896	0.03%	NO
09007680200	Middletown	No	\$112,136	0.09%	\$261,537	0.27%	YES
09001100100	Monroe	No	\$104,158	0.08%	\$28,248	0.03%	NO
09001100200	Monroe	No	\$143,272	0.11%	\$59,966	0.06%	NO
09001100300	Monroe	No	\$320,930	0.26%	\$141,746	0.15%	NO
09011695201	Montville	No	\$482,610	0.38%	\$300,693	0.31%	NO
09005303100	Morris	No	\$75,674	0.06%	\$18,665	0.02%	NO
09009345100	Naugatuck	No	\$121,536	0.10%	\$58,211	0.06%	NO
09009345201	Naugatuck	No	\$377,359	0.30%	\$302,143	0.31%	YES
09009345202	Naugatuck	No	\$72,938	0.06%	\$32,503	0.03%	NO
09009345300	Naugatuck	No	\$97,623	0.08%	\$46,389	0.05%	NO
09009345400	Naugatuck	No	\$128,374	0.10%	\$157,417	0.16%	YES
09003415300	New Britain	No	\$25,943	0.02%	\$5,822	0.01%	NO
09003415400	New Britain	No	\$67,474	0.05%	\$11,778	0.01%	NO
09003415500	New Britain	No	\$32,719	0.03%	\$6,461	0.01%	NO
09003415600	New Britain	No	\$38,972	0.03%	\$1,934	0.00%	NO
09003415700	New Britain	No	\$39,448	0.03%	\$16,957	0.02%	NO
09003415800	New Britain	No	\$28,402	0.02%	\$3,404	0.00%	NO
09003415900	New Britain	Yes	\$15,581	0.01%	\$1,513	0.00%	NO
09003416000	New Britain	No	\$44,740	0.04%	\$82,203	0.09%	YES
09003416100	New Britain	Yes	\$45,698	0.04%	\$24,054	0.03%	NO
09003416200	New Britain	Yes	\$28,652	0.02%	\$9,428	0.01%	NO
09003416300	New Britain	No	\$52,237	0.04%	\$10,525	0.01%	NO
09003416400	New Britain	No	\$54,125	0.04%	\$21,008	0.02%	NO
09003416500	New Britain	No	\$58,938	0.05%	\$10,020	0.01%	NO
09003416600	New Britain	No	\$22,595	0.02%	\$7,861	0.01%	NO
09003416700	New Britain	No	\$644,320	0.51%	\$1,183,240	1.23%	YES
09003416800	New Britain	No	\$39,076	0.03%	\$18,662	0.02%	NO
09003417100	New Britain	Yes	\$17,877	0.01%	\$13,908	0.01%	YES
09003417200	New Britain	No	\$24,517	0.02%	\$9,181	0.01%	NO
09003417300	New Britain	Yes	\$795	0.00%	\$0	0.00%	NO
09003417400	New Britain	No	\$42,845	0.03%	\$28,770	0.03%	NO
09003417500	New Britain	No	\$59,827	0.05%	\$6,706	0.01%	NO
09001035100	New Canaan	No	\$478,909	0.38%	\$143,713	0.15%	NO
09001035200	New Canaan	No	\$170,162	0.14%	\$42,624	0.04%	NO
09001035300	New Canaan	No	\$138,879	0.11%	\$61,854	0.06%	NO
09001035400	New Canaan	No	\$208,578	0.17%	\$93,964	0.10%	NO
09001220100	New Fairfield	No	\$111,586	0.09%	\$43,792	0.05%	NO
09001220200	New Fairfield	No	\$233,998	0.19%	\$76,182	0.08%	NO
09001220300	New Fairfield	No	\$97,302	0.08%	\$25,068	0.03%	NO
09005306100	New Hartford	No	\$192,191	0.15%	\$307,243	0.32%	YES

EQUITABLE DISTRIBUTION 2014-2015

Census Tract	Town	Distressed Tract	All Classes CLM \$ Collected	% Of Total Collections	All Classes Incentives	% of Total Incentives	Equitable
09011690300	New London	No	\$76,489	0.06%	\$15,826	0.02%	NO
09011690400	New London	No	\$31,940	0.03%	\$1,792	0.00%	NO
09011690500	New London	No	\$35,651	0.03%	\$4,483	0.00%	NO
09011690700	New London	No	\$14,648	0.01%	\$2,073	0.00%	NO
09011690800	New London	No	\$38,905	0.03%	\$2,330	0.00%	NO
09011690900	New London	No	\$421,860	0.34%	\$239,884	0.25%	NO
09011870300	New London	Yes	\$48,007	0.04%	\$40,478	0.04%	YES
09005253100	New Milford	No	\$101,228	0.08%	\$15,826	0.02%	NO
09005253200	New Milford	No	\$472,107	0.38%	\$382,884	0.40%	YES
09005253300	New Milford	No	\$51,582	0.04%	\$18,359	0.02%	NO
09005253400	New Milford	No	\$151,080	0.12%	\$50,917	0.05%	NO
09005253500	New Milford	No	\$150,272	0.12%	\$31,610	0.03%	NO
09005253600	New Milford	No	\$49,730	0.04%	\$5,433	0.01%	NO
09003494100	Newington	No	\$424,603	0.34%	\$368,202	0.38%	YES
09003494201	Newington	No	\$80,194	0.06%	\$18,137	0.02%	NO
09003494202	Newington	No	\$54,764	0.04%	\$16,474	0.02%	NO
09003494300	Newington	No	\$65,165	0.05%	\$30,733	0.03%	NO
09003494400	Newington	No	\$79,347	0.06%	\$28,594	0.03%	NO
09003494500	Newington	No	\$72,762	0.06%	\$25,788	0.03%	NO
09003494600	Newington	No	\$58,311	0.05%	\$24,729	0.03%	NO
09001230100	Newtown	No	\$481,568	0.38%	\$187,819	0.20%	NO
09001230200	Newtown	No	\$38,719	0.03%	\$20,406	0.02%	NO
09001230300	Newtown	No	\$95,983	0.08%	\$37,888	0.04%	NO
09001230400	Newtown	No	\$133,648	0.11%	\$78,557	0.08%	NO
09001230502	Newtown	No	\$84,723	0.07%	\$22,009	0.02%	NO
09005425600	Norfolk	No	\$62,056	0.05%	\$23,484	0.02%	NO
09005260200	North Canaan	No	\$120,153	0.10%	\$34,568	0.04%	NO
09011707100	North Stonington	No	\$165,863	0.13%	\$58,084	0.06%	NO
09001042500	Norwalk	No	\$83,642	0.07%	\$62,396	0.06%	NO
09001042600	Norwalk	No	\$85,891	0.07%	\$73,590	0.08%	YES
09001042700	Norwalk	No	\$94,346	0.08%	\$78,130	0.08%	YES
09001042800	Norwalk	No	\$102,914	0.08%	\$77,668	0.08%	NO
09001042900	Norwalk	No	\$43,080	0.03%	\$28,384	0.03%	NO
09001043000	Norwalk	No	\$65,722	0.05%	\$38,515	0.04%	NO
09001043100	Norwalk	No	\$109,584	0.09%	\$47,264	0.05%	NO
09001043200	Norwalk	No	\$58,392	0.05%	\$31,449	0.03%	NO
09001043300	Norwalk	No	\$64,747	0.05%	\$77,613	0.08%	YES
09001043400	Norwalk	No	\$67,549	0.05%	\$88,166	0.09%	YES
09001043500	Norwalk	No	\$44,674	0.04%	\$33,834	0.04%	NO
09001043600	Norwalk	No	\$53,160	0.04%	\$53,806	0.06%	YES
09001043700	Norwalk	No	\$34,646	0.03%	\$4,425	0.00%	NO

EQUITABLE DISTRIBUTION 2014-2015

Census Tract	Town	Distressed Tract	All Classes CLM \$ Collected	% Of Total Collections	All Classes Incentives	% of Total Incentives	Equitable
09001043800	Norwalk	No	\$876,160	0.70%	\$2,117,527	2.20%	YES
09001043900	Norwalk	No	\$86,980	0.07%	\$59,461	0.06%	NO
09001044000	Norwalk	No	\$9,175	0.01%	\$1,304	0.00%	NO
09001044200	Norwalk	No	\$1,836	0.00%	\$600	0.00%	NO
09001044300	Norwalk	No	\$5,111	0.00%	\$0	0.00%	NO
09001044400	Norwalk	No	\$11,886	0.01%	\$3,862	0.00%	NO
09001044500	Norwalk	No	\$21,212	0.02%	\$16,975	0.02%	YES
09001044600	Norwalk	No	\$106,666	0.09%	\$34,679	0.04%	NO
09011660101	Old Lyme	No	\$200,230	0.16%	\$89,378	0.09%	NO
09011660102	Old Lyme	No	\$104,254	0.08%	\$51,802	0.05%	NO
09007670100	Old Saybrook	No	\$122,668	0.10%	\$61,940	0.06%	NO
09007670200	Old Saybrook	No	\$345,712	0.28%	\$254,636	0.26%	NO
09009346101	Oxford	No	\$247,070	0.20%	\$92,382	0.10%	NO
09009346102	Oxford	No	\$128,859	0.10%	\$54,043	0.06%	NO
09015907100	Plainfield	No	\$69,967	0.06%	\$33,600	0.03%	NO
09015907200	Plainfield	No	\$90,473	0.07%	\$39,627	0.04%	NO
09015907300	Plainfield	No	\$271,027	0.22%	\$150,774	0.16%	NO
09003420400	Plainville	No	\$58,558	0.05%	\$24,041	0.02%	NO
09003420500	Plainville	No	\$100,838	0.08%	\$20,939	0.02%	NO
09003420600	Plainville	No	\$341,989	0.27%	\$190,207	0.20%	NO
09003420700	Plainville	No	\$73,232	0.06%	\$21,493	0.02%	NO
09005425300	Plymouth	No	\$69,865	0.06%	\$17,082	0.02%	NO
09005425400	Plymouth	No	\$272,843	0.22%	\$148,799	0.15%	NO
09015902500	Pomfret	No	\$117,366	0.09%	\$129,688	0.13%	YES
09007560100	Portland	No	\$217,436	0.17%	\$148,221	0.15%	NO
09007560200	Portland	No	\$58,875	0.05%	\$46,863	0.05%	YES
09011700100	Preston	No	\$148,054	0.12%	\$53,198	0.06%	NO
09009347100	Prospect	No	\$197,690	0.16%	\$116,020	0.12%	NO
09009347200	Prospect	No	\$72,052	0.06%	\$30,545	0.03%	NO
09015903100	Putnam	No	\$263,078	0.21%	\$279,973	0.29%	YES
09015903200	Putnam	No	\$42,976	0.03%	\$22,660	0.02%	NO
09001240100	Redding	No	\$106,609	0.08%	\$41,382	0.04%	NO
09001240200	Redding	No	\$216,487	0.17%	\$94,071	0.10%	NO
09001245100	Ridgefield	No	\$58,356	0.05%	\$34,461	0.04%	NO
09001245200	Ridgefield	No	\$102,430	0.08%	\$36,332	0.04%	NO
09001245300	Ridgefield	No	\$138,175	0.11%	\$51,428	0.05%	NO
09001245400	Ridgefield	No	\$88,770	0.07%	\$63,735	0.07%	NO
09001245500	Ridgefield	No	\$81,800	0.07%	\$49,516	0.05%	NO
09001245600	Ridgefield	No	\$443,903	0.35%	\$205,956	0.21%	NO
09003490100	Rocky Hill	No	\$77,758	0.06%	\$24,978	0.03%	NO
09003490302	Rocky Hill	No	\$415,073	0.33%	\$236,197	0.25%	NO
09003524200	Rocky Hill	No	\$94,389	0.08%	\$33,111	0.03%	NO

EQUITABLE DISTRIBUTION 2014-2015

Census Tract	Town	Distressed Tract	All Classes CLM \$ Collected	% Of Total Collections	All Classes Incentives	% of Total Incentives	Equitable
09005268100	Roxbury	No	\$102,962	0.08%	\$34,142	0.04%	NO
09011715100	Salem	No	\$126,486	0.10%	\$60,020	0.06%	NO
09005261100	Salisbury	No	\$195,168	0.16%	\$32,627	0.03%	NO
09015825000	Scotland	No	\$38,326	0.03%	\$9,823	0.01%	NO
09009130101	Seymour	No	\$87,154	0.07%	\$186,515	0.19%	YES
09009130102	Seymour	No	\$53,393	0.04%	\$108,837	0.11%	YES
09009130200	Seymour	No	\$302,902	0.24%	\$443,073	0.46%	YES
09005262100	Sharon	No	\$123,808	0.10%	\$107,913	0.11%	YES
09001257100	Sherman	No	\$142,389	0.11%	\$42,700	0.04%	NO
09003466101	Simsbury	No	\$90,154	0.07%	\$49,607	0.05%	NO
09003466102	Simsbury	No	\$99,734	0.08%	\$70,624	0.07%	NO
09003466201	Simsbury	No	\$45,466	0.04%	\$18,979	0.02%	NO
09003466202	Simsbury	No	\$354,258	0.28%	\$353,474	0.37%	YES
09003466300	Simsbury	No	\$90,441	0.07%	\$83,397	0.09%	YES
09003466400	Simsbury	No	\$61,333	0.05%	\$27,211	0.03%	NO
09013538201	Somers	No	\$183,016	0.15%	\$85,742	0.09%	NO
09013538202	Somers	No	\$86,289	0.07%	\$43,446	0.05%	NO
09003487100	South Windsor	No	\$427,466	0.34%	\$354,516	0.37%	YES
09003487201	South Windsor	No	\$84,514	0.07%	\$97,546	0.10%	YES
09003487202	South Windsor	No	\$66,361	0.05%	\$45,305	0.05%	NO
09003487300	South Windsor	No	\$31,342	0.02%	\$26,616	0.03%	YES
09003487400	South Windsor	No	\$47,410	0.04%	\$32,479	0.03%	NO
09003487500	South Windsor	No	\$115,807	0.09%	\$66,186	0.07%	NO
09009348111	Southbury	No	\$50,629	0.04%	\$21,706	0.02%	NO
09009348122	Southbury	No	\$92,482	0.07%	\$43,777	0.05%	NO
09009348123	Southbury	No	\$129,278	0.10%	\$54,542	0.06%	NO
09009348124	Southbury	No	\$103,396	0.08%	\$16,423	0.02%	NO
09009348125	Southbury	No	\$441,256	0.35%	\$198,591	0.21%	NO
09003430100	Southington	No	\$90,561	0.07%	\$23,147	0.02%	NO
09003430201	Southington	No	\$64,340	0.05%	\$13,462	0.01%	NO
09003430202	Southington	No	\$102,595	0.08%	\$35,144	0.04%	NO
09003430203	Southington	No	\$76,515	0.06%	\$29,517	0.03%	NO
09003430301	Southington	No	\$70,631	0.06%	\$25,228	0.03%	NO
09003430302	Southington	No	\$54,449	0.04%	\$11,584	0.01%	NO
09003430500	Southington	No	\$663,069	0.53%	\$735,693	0.76%	YES
09003430601	Southington	No	\$94,244	0.08%	\$51,100	0.05%	NO
09003430602	Southington	No	\$69,558	0.06%	\$18,076	0.02%	NO
09011711100	Sprague	No	\$83,628	0.07%	\$35,782	0.04%	NO
09013890202	Stafford	No	\$331,949	0.26%	\$505,348	0.53%	YES
09001020100	Stamford	Yes	\$93,015	0.07%	\$13,051	0.01%	NO
09001020200	Stamford	No	\$117,632	0.09%	\$77,586	0.08%	NO
09001020300	Stamford	No	\$1,680,043	1.34%	\$1,020,975	1.06%	NO

EQUITABLE DISTRIBUTION 2014-2015

Census Tract	Town	Distressed Tract	All Classes CLM \$ Collected	% Of Total Collections	All Classes Incentives	% of Total Incentives	Equitable
09001020400	Stamford	No	\$101,766	0.08%	\$34,244	0.04%	NO
09001020500	Stamford	No	\$136,740	0.11%	\$87,539	0.09%	NO
09001020600	Stamford	No	\$109,675	0.09%	\$57,303	0.06%	NO
09001020700	Stamford	No	\$92,552	0.07%	\$38,275	0.04%	NO
09001020800	Stamford	No	\$63,607	0.05%	\$32,752	0.03%	NO
09001020900	Stamford	No	\$107,008	0.09%	\$17,295	0.02%	NO
09001021000	Stamford	No	\$72,741	0.06%	\$21,618	0.02%	NO
09001021100	Stamford	No	\$114,802	0.09%	\$47,569	0.05%	NO
09001021200	Stamford	No	\$121,036	0.10%	\$60,787	0.06%	NO
09001021300	Stamford	No	\$77,052	0.06%	\$26,339	0.03%	NO
09001021400	Stamford	No	\$89,121	0.07%	\$48,505	0.05%	NO
09001021500	Stamford	No	\$75,280	0.06%	\$20,279	0.02%	NO
09001021600	Stamford	No	\$94,207	0.08%	\$21,575	0.02%	NO
09001021700	Stamford	No	\$117,705	0.09%	\$6,783	0.01%	NO
09001021801	Stamford	No	\$63,977	0.05%	\$27,262	0.03%	NO
09001021802	Stamford	No	\$72,092	0.06%	\$46,296	0.05%	NO
09001021900	Stamford	No	\$111,473	0.09%	\$57,717	0.06%	NO
09001022000	Stamford	No	\$40,525	0.03%	\$8,712	0.01%	NO
09001022100	Stamford	No	\$108,851	0.09%	\$19,770	0.02%	NO
09001022200	Stamford	No	\$52,648	0.04%	\$25,265	0.03%	NO
09001022300	Stamford	No	\$77,336	0.06%	\$43,180	0.04%	NO
09001022400	Stamford	No	\$61,907	0.05%	\$12,192	0.01%	NO
09015908100	Sterling	No	\$101,909	0.08%	\$44,492	0.05%	NO
09011705200	Stonington	No	\$373,142	0.30%	\$234,797	0.24%	NO
09011705300	Stonington	No	\$11,128	0.01%	\$3,502	0.00%	NO
09011705400	Stonington	No	\$42,013	0.03%	\$25,257	0.03%	NO
09003477101	Suffield	No	\$97,776	0.08%	\$78,311	0.08%	YES
09003477102	Suffield	No	\$298,894	0.24%	\$218,763	0.23%	NO
09005349100	Thomaston	No	\$190,497	0.15%	\$102,859	0.11%	NO
09005349200	Thomaston	No	\$50,603	0.04%	\$8,759	0.01%	NO
09015900100	Thompson	No	\$180,379	0.14%	\$104,654	0.11%	NO
09015900200	Thompson	No	\$67,431	0.05%	\$38,368	0.04%	NO
09013533101	Tolland	No	\$276,647	0.22%	\$226,469	0.24%	YES
09013533102	Tolland	No	\$107,050	0.09%	\$66,318	0.07%	NO
09005310100	Torrington	No	\$78,889	0.06%	\$53,603	0.06%	NO
09005310200	Torrington	No	\$33,927	0.03%	\$3,134	0.00%	NO
09005310300	Torrington	No	\$25,186	0.02%	\$5,840	0.01%	NO
09005310400	Torrington	No	\$49,006	0.04%	\$12,683	0.01%	NO
09005310500	Torrington	No	\$34,444	0.03%	\$9,541	0.01%	NO
09005310601	Torrington	No	\$64,874	0.05%	\$9,500	0.01%	NO
09005310602	Torrington	No	\$76,195	0.06%	\$17,682	0.02%	NO
09005310700	Torrington	No	\$495,345	0.39%	\$324,104	0.34%	NO

EQUITABLE DISTRIBUTION 2014-2015

Census Tract	Town	Distressed Tract	All Classes CLM \$ Collected	% Of Total Collections	All Classes Incentives	% of Total Incentives	Equitable
09005310801	Torrington	No	\$34,775	0.03%	\$13,126	0.01%	NO
09005310803	Torrington	No	\$71,320	0.06%	\$17,602	0.02%	NO
09005310804	Torrington	No	\$43,203	0.03%	\$11,146	0.01%	NO
09013890201	Union	No	\$24,128	0.02%	\$9,907	0.01%	NO
09013530100	Vernon	No	\$29,728	0.02%	\$21,331	0.02%	NO
09013530200	Vernon	No	\$76,212	0.06%	\$53,463	0.06%	NO
09013530301	Vernon	No	\$75,534	0.06%	\$48,596	0.05%	NO
09013530302	Vernon	No	\$404,900	0.32%	\$381,290	0.40%	YES
09013530400	Vernon	No	\$49,527	0.04%	\$108,795	0.11%	YES
09013530500	Vernon	No	\$60,565	0.05%	\$35,359	0.04%	NO
09013530600	Vernon	No	\$52,583	0.04%	\$26,604	0.03%	NO
09011708100	Voluntown	No	\$75,724	0.06%	\$20,426	0.02%	NO
09005265100	Warren	No	\$48,756	0.04%	\$17,269	0.02%	NO
09005267100	Washington	No	\$195,503	0.16%	\$56,559	0.06%	NO
09009350100	Waterbury	Yes	\$48,701	0.04%	\$3,318	0.00%	NO
09009350200	Waterbury	Yes	\$39,597	0.03%	\$17,869	0.02%	NO
09009350300	Waterbury	Yes	\$24,309	0.02%	\$2,988	0.00%	NO
09009350400	Waterbury	Yes	\$31,498	0.03%	\$7,843	0.01%	NO
09009350500	Waterbury	No	\$26,598	0.02%	\$5,037	0.01%	NO
09009350800	Waterbury	Yes	\$68,712	0.05%	\$26,088	0.03%	NO
09009350900	Waterbury	No	\$25,702	0.02%	\$2,179	0.00%	NO
09009351000	Waterbury	No	\$60,877	0.05%	\$58,586	0.06%	YES
09009351100	Waterbury	No	\$77,000	0.06%	\$24,922	0.03%	NO
09009351200	Waterbury	No	\$52,121	0.04%	\$66,582	0.07%	YES
09009351300	Waterbury	Yes	\$73,774	0.06%	\$26,738	0.03%	NO
09009351400	Waterbury	No	\$50,977	0.04%	\$11,803	0.01%	NO
09009351500	Waterbury	No	\$72,862	0.06%	\$62,046	0.06%	YES
09009351601	Waterbury	No	\$50,276	0.04%	\$26,542	0.03%	NO
09009351602	Waterbury	No	\$1,642,791	1.31%	\$2,180,104	2.27%	YES
09009351700	Waterbury	No	\$35,195	0.03%	\$871	0.00%	NO
09009351800	Waterbury	No	\$79,159	0.06%	\$21,364	0.02%	NO
09009351900	Waterbury	No	\$46,642	0.04%	\$31,154	0.03%	NO
09009352000	Waterbury	No	\$83,595	0.07%	\$33,006	0.03%	NO
09009352100	Waterbury	No	\$62,087	0.05%	\$94,422	0.10%	YES
09009352200	Waterbury	No	\$28,158	0.02%	\$18,859	0.02%	NO
09009352300	Waterbury	No	\$39,821	0.03%	\$56,925	0.06%	YES
09009352400	Waterbury	No	\$65,941	0.05%	\$106,857	0.11%	YES
09009352600	Waterbury	No	\$101,176	0.08%	\$68,617	0.07%	NO
09009352701	Waterbury	No	\$42,647	0.03%	\$5,051	0.01%	NO
09009352702	Waterbury	No	\$105,135	0.08%	\$30,519	0.03%	NO
09009352800	Waterbury	No	\$96,341	0.08%	\$73,251	0.08%	NO
09011693300	Waterford	No	\$435,891	0.35%	\$655,392	0.68%	YES

EQUITABLE DISTRIBUTION 2014-2015

Census Tract	Town	Distressed Tract	All Classes CLM \$ Collected	% Of Total Collections	All Classes Incentives	% of Total Incentives	Equitable
09011693400	Waterford	No	\$81,826	0.07%	\$19,652	0.02%	NO
09011693500	Waterford	No	\$87,405	0.07%	\$37,671	0.04%	NO
09011693700	Waterford	No	\$66,942	0.05%	\$28,840	0.03%	NO
09005360100	Watertown	No	\$104,889	0.08%	\$31,543	0.03%	NO
09005360200	Watertown	No	\$374,512	0.30%	\$167,503	0.17%	NO
09005360300	Watertown	No	\$60,801	0.05%	\$18,973	0.02%	NO
09005360400	Watertown	No	\$103,971	0.08%	\$29,766	0.03%	NO
09003496100	West Hartford	No	\$30,039	0.02%	\$6,386	0.01%	NO
09003496200	West Hartford	No	\$68,898	0.05%	\$33,674	0.04%	NO
09003496300	West Hartford	No	\$59,954	0.05%	\$12,579	0.01%	NO
09003496400	West Hartford	No	\$49,811	0.04%	\$16,336	0.02%	NO
09003496500	West Hartford	No	\$45,490	0.04%	\$20,008	0.02%	NO
09003496600	West Hartford	No	\$56,298	0.04%	\$34,991	0.04%	NO
09003496700	West Hartford	No	\$51,012	0.04%	\$35,845	0.04%	NO
09003496800	West Hartford	No	\$41,993	0.03%	\$12,493	0.01%	NO
09003496900	West Hartford	No	\$75,419	0.06%	\$27,455	0.03%	NO
09003497000	West Hartford	No	\$78,732	0.06%	\$24,140	0.03%	NO
09003497100	West Hartford	No	\$49,462	0.04%	\$24,851	0.03%	NO
09003497200	West Hartford	No	\$31,213	0.02%	\$14,876	0.02%	NO
09003497300	West Hartford	No	\$84,457	0.07%	\$68,688	0.07%	YES
09003497400	West Hartford	No	\$77,561	0.06%	\$41,396	0.04%	NO
09003497500	West Hartford	No	\$77,026	0.06%	\$40,893	0.04%	NO
09003497600	West Hartford	No	\$36,624	0.03%	\$22,017	0.02%	NO
09003497700	West Hartford	No	\$722,900	0.58%	\$646,676	0.67%	YES
09007680100	Westbrook	No	\$292,686	0.23%	\$127,804	0.13%	NO
09001055100	Weston	No	\$262,463	0.21%	\$180,094	0.19%	NO
09001055200	Weston	No	\$158,211	0.13%	\$68,279	0.07%	NO
09001050100	Westport	No	\$128,999	0.10%	\$62,123	0.06%	NO
09001050200	Westport	No	\$134,524	0.11%	\$66,587	0.07%	NO
09001050300	Westport	No	\$710,125	0.57%	\$259,043	0.27%	NO
09001050400	Westport	No	\$71,946	0.06%	\$38,293	0.04%	NO
09001050500	Westport	No	\$132,289	0.11%	\$68,569	0.07%	NO
09001050600	Westport	No	\$120,605	0.10%	\$40,979	0.04%	NO
09001055200	Westport	No	\$2,705	0.00%	\$2,494	0.00%	YES
09003492100	Wethersfield	No	\$56,623	0.05%	\$17,368	0.02%	NO
09003492200	Wethersfield	No	\$64,382	0.05%	\$17,701	0.02%	NO
09003492300	Wethersfield	No	\$82,879	0.07%	\$20,923	0.02%	NO
09003492400	Wethersfield	No	\$51,207	0.04%	\$15,594	0.02%	NO
09003492500	Wethersfield	No	\$59,998	0.05%	\$18,820	0.02%	NO
09003492600	Wethersfield	No	\$352,156	0.28%	\$154,868	0.16%	NO
09013840100	Willington	No	\$156,490	0.12%	\$98,654	0.10%	NO
09001045101	Wilton	No	\$126,260	0.10%	\$109,971	0.11%	YES

EQUITABLE DISTRIBUTION 2014-2015

Census Tract	Town	Distressed Tract	All Classes CLM \$ Collected	% Of Total Collections	All Classes Incentives	% of Total Incentives	Equitable
09001045102	Wilton	No	\$360,388	0.29%	\$274,966	0.29%	NO
09001045200	Wilton	No	\$86,353	0.07%	\$74,934	0.08%	YES
09001045300	Wilton	No	\$62,101	0.05%	\$55,453	0.06%	YES
09001045400	Wilton	No	\$86,830	0.07%	\$59,421	0.06%	NO
09005320100	Winchester	No	\$207,249	0.17%	\$101,144	0.11%	NO
09005320200	Winchester	No	\$93,475	0.07%	\$27,155	0.03%	NO
09015800500	Windham	No	\$578,714	0.46%	\$647,100	0.67%	YES
09003473100	Windsor	No	\$397,296	0.32%	\$274,930	0.29%	NO
09003473400	Windsor	No	\$32,161	0.03%	\$29,602	0.03%	YES
09003473501	Windsor	No	\$85,934	0.07%	\$38,918	0.04%	NO
09003473502	Windsor	No	\$53,051	0.04%	\$20,650	0.02%	NO
09003473601	Windsor	No	\$61,378	0.05%	\$27,998	0.03%	NO
09003473602	Windsor	No	\$37,597	0.03%	\$3,580	0.00%	NO
09003473700	Windsor	No	\$84,639	0.07%	\$83,403	0.09%	YES
09003473800	Windsor	No	\$26,014	0.02%	\$11,611	0.01%	NO
09003476100	Windsor Locks	No	\$71,321	0.06%	\$37,057	0.04%	NO
09003476200	Windsor Locks	No	\$45,635	0.04%	\$18,614	0.02%	NO
09003476300	Windsor Locks	No	\$254,298	0.20%	\$212,972	0.22%	YES
09009361100	Wolcott	No	\$262,164	0.21%	\$185,360	0.19%	NO
09009361200	Wolcott	No	\$113,032	0.09%	\$34,370	0.04%	NO
09009361300	Wolcott	No	\$88,251	0.07%	\$39,574	0.04%	NO
09005362101	Woodbury	No	\$123,157	0.10%	\$32,939	0.03%	NO
09005362102	Woodbury	No	\$235,906	0.19%	\$93,150	0.10%	NO
09015901100	Woodstock	No	\$237,062	0.19%	\$112,126	0.12%	NO
Totals			\$79,098,896	63.04%	\$57,804,188	60.09%	

United Illuminating 2014

Census Tract	Town	Distressed Tract	All Classes CLM \$ Collected	% Of Total Collections	All Classes Incentives	% of Total Incentives	Equitable
09001060100	Fairfield	No	\$97,682	0.32%	\$64,497	0.29%	NO
09001060200	Fairfield	No	\$194,760	0.65%	\$93,095	0.42%	NO
09001060300	Fairfield	No	\$137,356	0.45%	\$56,967	0.26%	NO
09001060400	Fairfield	No	\$197,295	0.65%	\$50,260	0.23%	NO
09001060500	Fairfield	No	\$80,929	0.27%	\$28,345	0.13%	NO
09001060600	Fairfield	No	\$176,162	0.58%	\$43,471	0.20%	NO
09001060700	Fairfield	No	\$136,067	0.45%	\$51,676	0.23%	NO
09001060800	Fairfield	No	\$41,646	0.14%	\$11,643	0.05%	NO
09001060900	Fairfield	No	\$77,499	0.26%	\$37,008	0.17%	NO
09001061000	Fairfield	No	\$109,380	0.36%	\$59,464	0.27%	NO
09001061100	Fairfield	No	\$77,031	0.26%	\$36,945	0.17%	NO
09001061200	Fairfield	No	\$36,935	0.12%	\$8,822	0.04%	NO
09001061300	Fairfield	No	\$70,426	0.23%	\$20,974	0.09%	NO
09001061400	Fairfield	No	\$107,015	0.35%	\$36,998	0.17%	NO
09001061500	Fairfield	No	\$196,270	0.65%	\$55,865	0.25%	NO
09001061600	Fairfield	No	\$165,907	0.55%	\$61,797	0.28%	NO
09001070100	Bridgeport	Yes	\$100,648	0.33%	\$61,294	0.28%	NO
09001070200	Bridgeport	Yes	\$75,836	0.25%	\$117,780	0.53%	YES
09001070300	Bridgeport	Yes	\$88,213	0.29%	\$46,162	0.21%	NO
09001070400	Bridgeport	Yes	\$23,643	0.08%	\$10,949	0.05%	NO
09001070500	Bridgeport	Yes	\$113,897	0.38%	\$31,040	0.14%	NO
09001070600	Bridgeport	Yes	\$104,046	0.34%	\$43,786	0.20%	NO
09001070900	Bridgeport	Yes	\$35,257	0.12%	\$12,092	0.05%	NO
09001071000	Bridgeport	Yes	\$108,359	0.36%	\$71,407	0.32%	NO
09001071100	Bridgeport	No	\$68,941	0.23%	\$73,195	0.33%	YES
09001071200	Bridgeport	Yes	\$63,705	0.21%	\$58,367	0.26%	YES
09001071300	Bridgeport	Yes	\$56,638	0.19%	\$32,147	0.14%	NO
09001071400	Bridgeport	No	\$90,929	0.30%	\$46,225	0.21%	NO
09001071600	Bridgeport	Yes	\$37,061	0.12%	\$9,077	0.04%	NO
09001071900	Bridgeport	Yes	\$56,425	0.19%	\$41,712	0.19%	YES
09001072000	Bridgeport	Yes	\$63,891	0.21%	\$40,592	0.18%	NO
09001072100	Bridgeport	No	\$112,293	0.37%	\$87,285	0.39%	YES
09001072200	Bridgeport	Yes	\$67,992	0.23%	\$37,061	0.17%	NO
09001072300	Bridgeport	No	\$71,748	0.24%	\$80,357	0.36%	YES
09001072400	Bridgeport	No	\$51,800	0.17%	\$31,891	0.14%	NO
09001072500	Bridgeport	No	\$136,323	0.45%	\$88,887	0.40%	NO
09001072600	Bridgeport	No	\$152,575	0.51%	\$183,177	0.83%	YES
09001072700	Bridgeport	No	\$126,976	0.42%	\$87,144	0.39%	NO
09001072800	Bridgeport	No	\$68,791	0.23%	\$53,508	0.24%	YES
09001072900	Bridgeport	No	\$71,965	0.24%	\$50,808	0.23%	NO

EQUITABLE DISTRIBUTION 2014-2015

Census Tract	Town	Distressed Tract	All Classes CLM \$ Collected	% Of Total Collections	All Classes Incentives	% of Total Incentives	Equitable
09001073000	Bridgeport	No	\$46,317	0.15%	\$21,756	0.10%	NO
09001073100	Bridgeport	Yes	\$151,165	0.50%	\$116,774	0.53%	YES
09001073200	Bridgeport	No	\$28,191	0.09%	\$17,398	0.08%	NO
09001073300	Bridgeport	Yes	\$39,940	0.13%	\$58,599	0.26%	YES
09001073400	Bridgeport	Yes	\$73,995	0.25%	\$74,604	0.34%	YES
09001073500	Bridgeport	Yes	\$59,321	0.20%	\$45,181	0.20%	YES
09001073600	Bridgeport	Yes	\$42,009	0.14%	\$41,063	0.19%	YES
09001073700	Bridgeport	Yes	\$109,355	0.36%	\$127,595	0.58%	YES
09001073800	Bridgeport	Yes	\$51,858	0.17%	\$36,954	0.17%	NO
09001073900	Bridgeport	Yes	\$36,171	0.12%	\$28,971	0.13%	YES
09001074000	Bridgeport	Yes	\$28,711	0.10%	\$13,806	0.06%	NO
09001074300	Bridgeport	Yes	\$108,201	0.36%	\$63,004	0.28%	NO
09001074400	Bridgeport	Yes	\$67,960	0.23%	\$56,162	0.25%	YES
09001080100	Stratford	No	\$94,198	0.31%	\$47,030	0.21%	NO
09001080200	Stratford	No	\$107,759	0.36%	\$76,136	0.34%	NO
09001080400	Stratford	No	\$179,062	0.59%	\$303,110	1.37%	YES
09001080500	Stratford	No	\$132,690	0.44%	\$72,730	0.33%	NO
09001080600	Stratford	No	\$47,903	0.16%	\$12,009	0.05%	NO
09001080700	Stratford	No	\$78,101	0.26%	\$30,590	0.14%	NO
09001080800	Stratford	No	\$167,810	0.56%	\$90,577	0.41%	NO
09001080900	Stratford	No	\$89,847	0.30%	\$48,200	0.22%	NO
09001081000	Stratford	No	\$83,017	0.27%	\$42,224	0.19%	NO
09001081100	Stratford	No	\$96,352	0.32%	\$38,756	0.17%	NO
09001081200	Stratford	No	\$117,470	0.39%	\$40,048	0.18%	NO
09001081300	Stratford	No	\$140,312	0.46%	\$57,363	0.26%	NO
09001090100	Trumbull	No	\$98,534	0.33%	\$37,988	0.17%	NO
09001090200	Trumbull	No	\$154,493	0.51%	\$200,132	0.90%	YES
09001090300	Trumbull	No	\$165,032	0.55%	\$88,065	0.40%	NO
09001090400	Trumbull	No	\$207,175	0.69%	\$129,288	0.58%	NO
09001090500	Trumbull	No	\$113,579	0.38%	\$114,005	0.51%	YES
09001090600	Trumbull	No	\$90,104	0.30%	\$57,254	0.26%	NO
09001090700	Trumbull	No	\$171,881	0.57%	\$142,806	0.64%	YES
09001105100	Easton	No	\$127,935	0.42%	\$61,200	0.28%	NO
09001105200	Easton	No	\$110,906	0.37%	\$80,514	0.36%	NO
09001110100	Shelton	No	\$62,030	0.21%	\$33,901	0.15%	NO
09001110201	Shelton	No	\$66,821	0.22%	\$21,281	0.10%	NO
09001110202	Shelton	No	\$221,349	0.73%	\$370,185	1.67%	YES
09001110301	Shelton	No	\$137,437	0.46%	\$48,604	0.22%	NO
09001110302	Shelton	No	\$139,532	0.46%	\$43,244	0.19%	NO
09001110400	Shelton	No	\$113,287	0.38%	\$80,462	0.36%	NO
09001110500	Shelton	No	\$104,270	0.35%	\$77,984	0.35%	YES
09001110600	Shelton	No	\$172,225	0.57%	\$68,532	0.31%	NO

EQUITABLE DISTRIBUTION 2014-2015

Census Tract	Town	Distressed Tract	All Classes CLM \$ Collected	% Of Total Collections	All Classes Incentives	% of Total Incentives	Equitable
09001257200	Bridgeport	No	\$108,358	0.36%	\$94,218	0.42%	YES
09009120100	Derby	No	\$127,761	0.42%	\$73,134	0.33%	NO
09009120200	Derby	No	\$148,866	0.49%	\$90,477	0.41%	NO
09009125100	Ansonia	No	\$90,107	0.30%	\$56,024	0.25%	NO
09009125200	Ansonia	No	\$132,431	0.44%	\$79,067	0.36%	NO
09009125300	Ansonia	Yes	\$94,398	0.31%	\$42,278	0.19%	NO
09009125400	Ansonia	No	\$53,032	0.18%	\$52,539	0.24%	YES
09009140100	New Haven	Yes	\$111,700	0.37%	\$20,242	0.09%	NO
09009140200	New Haven	Yes	\$102,561	0.34%	\$19,525	0.09%	NO
09009140300	New Haven	Yes	\$52,361	0.17%	\$23,311	0.11%	NO
09009140400	New Haven	Yes	\$33,277	0.11%	\$4,195	0.02%	NO
09009140500	New Haven	Yes	\$77,375	0.26%	\$47,573	0.21%	NO
09009140600	New Haven	Yes	\$71,463	0.24%	\$37,492	0.17%	NO
09009140700	New Haven	Yes	\$71,468	0.24%	\$20,195	0.09%	NO
09009140800	New Haven	Yes	\$91,604	0.30%	\$22,219	0.10%	NO
09009140900	New Haven	Yes	\$74,848	0.25%	\$56,534	0.25%	YES
09009141000	New Haven	No	\$59,484	0.20%	\$26,516	0.12%	NO
09009141100	New Haven	No	\$45,241	0.15%	\$35,690	0.16%	YES
09009141200	New Haven	No	\$130,002	0.43%	\$53,788	0.24%	NO
09009141300	New Haven	Yes	\$95,970	0.32%	\$19,196	0.09%	NO
09009141400	New Haven	No	\$89,924	0.30%	\$46,392	0.21%	NO
09009141500	New Haven	Yes	\$75,283	0.25%	\$30,463	0.14%	NO
09009141600	New Haven	Yes	\$84,716	0.28%	\$32,495	0.15%	NO
09009141800	New Haven	No	\$63,577	0.21%	\$38,181	0.17%	NO
09009141900	New Haven	No	\$58,556	0.19%	\$28,779	0.13%	NO
09009142000	New Haven	No	\$57,202	0.19%	\$23,923	0.11%	NO
09009142100	New Haven	Yes	\$57,135	0.19%	\$12,648	0.06%	NO
09009142200	New Haven	No	\$62,696	0.21%	\$7,070	0.03%	NO
09009142300	New Haven	Yes	\$55,138	0.18%	\$30,138	0.14%	NO
09009142400	New Haven	Yes	\$95,098	0.32%	\$42,942	0.19%	NO
09009142500	New Haven	Yes	\$70,093	0.23%	\$26,110	0.12%	NO
09009142601	New Haven	No	\$117,092	0.39%	\$108,000	0.49%	YES
09009142603	New Haven	Yes	\$53,115	0.18%	\$18,554	0.08%	NO
09009142604	New Haven	No	\$33,966	0.11%	\$12,079	0.05%	NO
09009142700	New Haven	No	\$137,222	0.45%	\$41,673	0.19%	NO
09009142800	New Haven	No	\$72,845	0.24%	\$33,292	0.15%	NO
09009150100	Milford	No	\$180,218	0.60%	\$55,492	0.25%	NO
09009150200	Milford	No	\$142,578	0.47%	\$54,941	0.25%	NO
09009150300	Milford	No	\$102,678	0.34%	\$77,111	0.35%	YES
09009150400	Milford	No	\$75,165	0.25%	\$14,507	0.07%	NO
09009150500	Milford	No	\$93,867	0.31%	\$58,095	0.26%	NO
09009150600	Milford	No	\$191,013	0.63%	\$77,068	0.35%	NO

EQUITABLE DISTRIBUTION 2014-2015

Census Tract	Town	Distressed Tract	All Classes CLM \$ Collected	% Of Total Collections	All Classes Incentives	% of Total Incentives	Equitable
09009150700	Milford	No	\$129,348	0.43%	\$30,616	0.14%	NO
09009150800	Milford	No	\$160,322	0.53%	\$634,602	2.86%	YES
09009150900	Milford	No	\$118,461	0.39%	\$70,226	0.32%	NO
09009151000	Milford	No	\$97,800	0.32%	\$31,760	0.14%	NO
09009151100	Milford	No	\$176,507	0.58%	\$78,108	0.35%	NO
09009151200	Milford	No	\$204,087	0.68%	\$69,915	0.32%	NO
09009154100	West Haven	No	\$218,567	0.72%	\$99,889	0.45%	NO
09009154200	West Haven	No	\$220,206	0.73%	\$212,358	0.96%	YES
09009154500	West Haven	Yes	\$111,968	0.37%	\$48,057	0.22%	NO
09009154600	West Haven	No	\$125,550	0.42%	\$39,473	0.18%	NO
09009154700	West Haven	No	\$108,313	0.36%	\$47,119	0.21%	NO
09009154800	West Haven	No	\$107,304	0.36%	\$50,396	0.23%	NO
09009154900	West Haven	No	\$96,941	0.32%	\$39,149	0.18%	NO
09009155000	West Haven	No	\$59,665	0.20%	\$28,061	0.13%	NO
09009155100	West Haven	Yes	\$69,176	0.23%	\$24,100	0.11%	NO
09009157100	Orange	No	\$142,767	0.47%	\$52,896	0.24%	NO
09009157200	Orange	No	\$114,342	0.38%	\$148,884	0.67%	YES
09009157300	Orange	No	\$119,724	0.40%	\$55,493	0.25%	NO
09009157400	Orange	No	\$109,639	0.36%	\$90,088	0.41%	YES
09009160100	Woodbridge	No	\$85,943	0.28%	\$87,674	0.40%	YES
09009160200	Woodbridge	No	\$165,585	0.55%	\$102,066	0.46%	NO
09009165100	Hamden	No	\$91,938	0.30%	\$28,495	0.13%	NO
09009165200	Hamden	No	\$66,664	0.22%	\$41,191	0.19%	NO
09009165300	Hamden	No	\$36,013	0.12%	\$23,455	0.11%	NO
09009165400	Hamden	No	\$82,739	0.27%	\$33,663	0.15%	NO
09009165500	Hamden	Yes	\$110,437	0.37%	\$60,080	0.27%	NO
09009165600	Hamden	No	\$103,575	0.34%	\$33,298	0.15%	NO
09009165700	Hamden	No	\$82,770	0.27%	\$55,855	0.25%	NO
09009165801	Hamden	No	\$89,542	0.30%	\$122,665	0.55%	YES
09009165802	Hamden	No	\$86,363	0.29%	\$63,730	0.29%	YES
09009165900	Hamden	No	\$170,697	0.57%	\$106,499	0.48%	NO
09009166001	Hamden	No	\$165,397	0.55%	\$51,291	0.23%	NO
09009166002	Hamden	No	\$180,286	0.60%	\$73,828	0.33%	NO
09009167100	North Haven	No	\$199,142	0.66%	\$230,341	1.04%	YES
09009167201	North Haven	No	\$152,971	0.51%	\$201,406	0.91%	YES
09009167202	North Haven	No	\$137,962	0.46%	\$113,037	0.51%	YES
09009167300	North Haven	No	\$208,765	0.69%	\$138,870	0.63%	NO
09009180062	New Haven	No	\$49	0.00%	\$0	0.00%	NO
09009180100	East Haven	No	\$110,531	0.37%	\$36,884	0.17%	NO
09009180200	East Haven	No	\$137,262	0.45%	\$64,428	0.29%	NO
09009180300	East Haven	No	\$53,463	0.18%	\$20,241	0.09%	NO
09009180400	East Haven	No	\$42,491	0.14%	\$9,012	0.04%	NO

EQUITABLE DISTRIBUTION 2014-2015

Census Tract	Town	Distressed Tract	All Classes CLM \$ Collected	% Of Total Collections	All Classes Incentives	% of Total Incentives	Equitable
09009180500	East Haven	No	\$120,631	0.40%	\$26,209	0.12%	NO
09009180601	East Haven	No	\$61,993	0.21%	\$30,761	0.14%	NO
09009180602	East Haven	No	\$89,243	0.30%	\$22,544	0.10%	NO
09009186100	North Branford	No	\$145,565	0.48%	\$88,413	0.40%	NO
09009186200	North Branford	No	\$25,850	0.09%	\$8,104	0.04%	NO
09009361401	New Haven	Yes	\$91,144	0.30%	\$13,016	0.06%	NO
09009361402	New Haven	Yes	\$66,583	0.22%	\$12,639	0.06%	NO
09009361500	West Haven	No	\$128,100	0.42%	\$99,881	0.45%	YES
Other3	N/A	No	\$0	0.00%	\$227,060	1.02%	N/A
TOTALS			\$17,806,487	58.98%	\$11,151,847	50.28%	NO

APPENDIX C: 2015 Statewide Equitable Distribution (<100kW)**Eversource 2015**

Census Tract	Town	Distressed Tract	CLM \$ Collected	% Of Total Collections	All Classes Incentives	% of Total Incentives	Equitable
09013528100	ANDOVER	No	\$90,077	0.073%	\$66,205	0.075%	YES
09015830100	ASHFORD	Yes	\$123,006	0.099%	\$61,832	0.070%	NO
09015902200	ASHFORD	No	\$1,416	0.001%	\$1,253	0.001%	YES
09003460301	AVON	No	\$1,014	0.001%	\$0	0.000%	NO
09003460302	AVON	No	\$11,240	0.009%	\$3,969	0.005%	NO
09003462101	AVON	No	\$332,269	0.269%	\$185,995	0.212%	NO
09003462102	AVON	No	\$106,090	0.086%	\$34,353	0.039%	NO
09003462201	AVON	No	\$122,788	0.099%	\$45,419	0.052%	NO
09003462202	AVON	No	\$90,863	0.073%	\$25,954	0.030%	NO
09003330100	BARKHAMSTED	No	\$5,004	0.004%	\$350	0.000%	NO
09005290100	BARKHAMSTED	Yes	\$101,655	0.082%	\$64,454	0.073%	NO
09009130101	BEACON FALLS	No	\$934	0.001%	\$599	0.001%	NO
09009341100	BEACON FALLS	No	\$162,278	0.131%	\$53,560	0.061%	NO
09003400100	BERLIN	Yes	\$226,966	0.184%	\$135,690	0.154%	NO
09003400200	BERLIN	No	\$133,110	0.108%	\$41,001	0.047%	NO
09003400300	BERLIN	No	\$359,543	0.291%	\$523,807	0.596%	YES
09003490302	BERLIN	No	\$290	0.000%	\$101	0.000%	NO
09007541401	BERLIN	No	\$431	0.000%	\$0	0.000%	NO
09009171600	BERLIN	No	\$387	0.000%	\$180	0.000%	NO
09009161100	BETHANY	Yes	\$136,207	0.110%	\$38,862	0.044%	NO
09001200100	BETHEL	No	\$66,335	0.054%	\$16,372	0.019%	NO
09001200200	BETHEL	No	\$116,464	0.094%	\$19,766	0.023%	NO
09001200301	BETHEL	No	\$102,026	0.083%	\$20,572	0.023%	NO
09001200302	BETHEL	No	\$294,416	0.238%	\$119,248	0.136%	NO
09001205300	BETHEL	No	\$642	0.001%	\$0	0.000%	NO
09001210500	BETHEL	No	\$1,198	0.001%	\$0	0.000%	NO
09001230400	BETHEL	No	\$1,228	0.001%	\$100	0.000%	NO
09005303100	BETHLEHEM	No	\$502	0.000%	\$0	0.000%	NO
09005342100	BETHLEHEM	No	\$118,845	0.096%	\$58,204	0.066%	NO
09005362102	BETHLEHEM	No	\$927	0.001%	\$0	0.000%	NO
09003471300	BLOOMFIELD	Yes	\$53,706	0.043%	\$196,341	0.224%	YES
09003471200	BLOOMFIELD	No	\$42,745	0.035%	\$105,994	0.121%	YES
09003471500	BLOOMFIELD	Yes	\$100,510	0.081%	\$236,333	0.269%	YES
09003471400	BLOOMFIELD	No	\$403,628	0.326%	\$684,986	0.780%	YES
09003471100	BLOOMFIELD	Yes	\$161,808	0.131%	\$94,758	0.108%	NO
09003473100	BLOOMFIELD	No	\$1,928	0.002%	\$7,228	0.008%	YES
09003473501	BLOOMFIELD	No	\$389	0.000%	\$0	0.000%	NO

EQUITABLE DISTRIBUTION 2014-2015

Census Tract	Town	Distressed Tract	CLM \$ Collected	% Of Total Collections	All Classes Incentives	% of Total Incentives	Equitable
09003503900	BLOOMFIELD	No	\$888	0.001%	\$1,015	0.001%	YES
09013529100	BOLTON	No	\$145,019	0.117%	\$101,906	0.116%	NO
09009184200	BRANFORD	Yes	\$304,715	0.246%	\$265,430	0.302%	YES
09009184100	BRANFORD	Yes	\$104,179	0.084%	\$35,732	0.041%	NO
09009184300	BRANFORD	No	\$89,731	0.073%	\$15,711	0.018%	NO
09009184400	BRANFORD	No	\$77,171	0.062%	\$17,965	0.020%	NO
09009184500	BRANFORD	No	\$54,535	0.044%	\$12,410	0.014%	NO
09009184600	BRANFORD	No	\$75,022	0.061%	\$19,318	0.022%	NO
09009184700	BRANFORD	No	\$453,648	0.367%	\$371,642	0.423%	YES
09005250100	BRIDGEWATER	No	\$74,044	0.060%	\$17,691	0.020%	NO
09003405500	BRISTOL	Yes	\$63,202	0.051%	\$57,826	0.066%	YES
09003405200	BRISTOL	No	\$85,231	0.069%	\$21,409	0.024%	NO
09003405600	BRISTOL	Yes	\$103,630	0.084%	\$12,116	0.014%	NO
09003405700	BRISTOL	Yes	\$69,515	0.056%	\$10,234	0.012%	NO
09003405800	BRISTOL	Yes	\$74,514	0.060%	\$22,553	0.026%	NO
09003405900	BRISTOL	Yes	\$118,593	0.096%	\$40,359	0.046%	NO
09003406100	BRISTOL	Yes	\$80,288	0.065%	\$30,073	0.034%	NO
09003405100	BRISTOL	Yes	\$78,513	0.063%	\$25,106	0.029%	NO
09003405300	BRISTOL	Yes	\$77,638	0.063%	\$25,334	0.029%	NO
09003405401	BRISTOL	Yes	\$202,430	0.164%	\$115,715	0.132%	NO
09003405402	BRISTOL	Yes	\$61,870	0.050%	\$16,629	0.019%	NO
09003406001	BRISTOL	Yes	\$115,987	0.094%	\$61,505	0.070%	NO
09003406002	BRISTOL	Yes	\$216,818	0.175%	\$114,084	0.130%	NO
09003410101	BRISTOL	No	\$2,404	0.002%	\$54	0.000%	NO
09003420500	BRISTOL	No	\$1,780	0.001%	\$1,214	0.001%	NO
09001205100	BROOKFIELD	No	\$100,933	0.082%	\$130,596	0.149%	YES
09001205200	BROOKFIELD	No	\$394,960	0.319%	\$832,831	0.948%	YES
09001205300	BROOKFIELD	No	\$148,170	0.120%	\$48,025	0.055%	NO
09015905100	BROOKLYN	Yes	\$89,192	0.072%	\$26,561	0.030%	NO
09003406001	BURLINGTON	No	\$717	0.001%	\$0	0.000%	NO
09003410101	BURLINGTON	Yes	\$108,315	0.088%	\$46,261	0.053%	NO
09003410102	BURLINGTON	Yes	\$136,856	0.111%	\$57,145	0.065%	NO
09005260200	CANAAN	Yes	\$37,448	0.030%	\$13,182	0.015%	NO
09005261100	CANAAN	No	\$421	0.000%	\$670	0.001%	YES
09005425600	CANAAN	No	\$46,795	0.038%	\$34,428	0.039%	YES
09015825000	CANTERBURY	No	\$1,679	0.001%	\$810	0.001%	NO
09015906100	CANTERBURY	Yes	\$238,870	0.193%	\$256,174	0.292%	YES
09003464101	CANTON	No	\$238,707	0.193%	\$72,859	0.083%	NO
09003464102	CANTON	Yes	\$188,746	0.153%	\$54,192	0.062%	NO
09015815000	CHAPLIN	No	\$59,608	0.048%	\$18,202	0.021%	NO
09009343101	CHESHIRE	No	\$96,840	0.078%	\$55,334	0.063%	NO
09009343102	CHESHIRE	No	\$94,367	0.076%	\$75,968	0.086%	YES

EQUITABLE DISTRIBUTION 2014-2015

Census Tract	Town	Distressed Tract	CLM \$ Collected	% Of Total Collections	All Classes Incentives	% of Total Incentives	Equitable
09009343200	CHESHIRE	No	\$138,710	0.112%	\$63,935	0.073%	NO
09009343300	CHESHIRE	No	\$155,030	0.125%	\$57,401	0.065%	NO
09009343400	CHESHIRE	No	\$397,629	0.322%	\$180,801	0.206%	NO
09007600100	CHESTER	No	\$134,777	0.109%	\$52,040	0.059%	NO
09007610100	CLINTON	No	\$51,158	0.041%	\$15,414	0.018%	NO
09007610200	CLINTON	No	\$80,802	0.065%	\$38,192	0.043%	NO
09007610300	CLINTON	No	\$237,080	0.192%	\$102,756	0.117%	NO
09007610400	CLINTON	No	\$74,416	0.060%	\$32,882	0.037%	NO
09007595101	COLCHESTER	No	\$2,955	0.002%	\$1,940	0.002%	NO
09011714101	COLCHESTER	Yes	\$581,080	0.470%	\$700,897	0.798%	YES
09011714103	COLCHESTER	No	\$267,621	0.216%	\$121,471	0.138%	NO
09011714104	COLCHESTER	No	\$108,665	0.088%	\$73,859	0.084%	NO
09005293100	COLEBROOK	No	\$39,873	0.032%	\$17,778	0.020%	NO
09013860100	COLUMBIA	Yes	\$109,492	0.089%	\$76,247	0.087%	NO
09005263200	CORNWALL	Yes	\$72,475	0.059%	\$25,619	0.029%	NO
09005266100	CORNWALL	No	\$94	0.000%	\$193	0.000%	YES
09013850100	COVENTRY	No	\$122,282	0.099%	\$60,302	0.069%	NO
09013850200	COVENTRY	No	\$192,304	0.156%	\$104,670	0.119%	NO
09007570100	CROMWELL	No	\$118,472	0.096%	\$23,897	0.027%	NO
09007570200	CROMWELL	No	\$68,587	0.055%	\$36,278	0.041%	NO
09007570300	CROMWELL	No	\$297,971	0.241%	\$255,516	0.291%	YES
09001200100	DANBURY	No	\$2,818	0.002%	\$2,055	0.002%	YES
09001200301	DANBURY	No	\$3,504	0.003%	\$108	0.000%	NO
09001210400	DANBURY	Yes	\$376,784	0.305%	\$358,160	0.408%	YES
09001210500	DANBURY	Yes	\$109,821	0.089%	\$26,162	0.030%	NO
09001210100	DANBURY	Yes	\$134,067	0.108%	\$54,866	0.062%	NO
09001210200	DANBURY	Yes	\$405,928	0.328%	\$148,850	0.169%	NO
09001210300	DANBURY	Yes	\$83,343	0.067%	\$22,548	0.026%	NO
09001210600	DANBURY	Yes	\$180,920	0.146%	\$52,562	0.060%	NO
09001210701	DANBURY	Yes	\$99,674	0.081%	\$40,413	0.046%	NO
09001210702	DANBURY	Yes	\$281,692	0.228%	\$146,253	0.166%	NO
09001210800	DANBURY	Yes	\$135,872	0.110%	\$53,595	0.061%	NO
09001210900	DANBURY	Yes	\$113,483	0.092%	\$67,997	0.077%	NO
09001211000	DANBURY	Yes	\$112,095	0.091%	\$58,783	0.067%	NO
09001211200	DANBURY	Yes	\$295,601	0.239%	\$166,490	0.190%	NO
09001211300	DANBURY	Yes	\$64,612	0.052%	\$23,871	0.027%	NO
09001211400	DANBURY	No	\$106,004	0.086%	\$29,797	0.034%	NO
09001220300	DANBURY	No	\$1,493	0.001%	\$218	0.000%	NO
09001245600	DANBURY	No	\$2,296	0.002%	\$831	0.001%	NO
09001030100	DARIEN	No	\$148,418	0.120%	\$54,214	0.062%	NO
09001030200	DARIEN	No	\$99,434	0.080%	\$34,913	0.040%	NO
09001030300	DARIEN	No	\$395,140	0.320%	\$119,335	0.136%	NO

EQUITABLE DISTRIBUTION 2014-2015

Census Tract	Town	Distressed Tract	CLM \$ Collected	% Of Total Collections	All Classes Incentives	% of Total Incentives	Equitable
09001030400	DARIEN	No	\$91,120	0.074%	\$21,391	0.024%	NO
09001030500	DARIEN	No	\$148,416	0.120%	\$38,731	0.044%	NO
09007620100	DEEP RIVER	No	\$152,517	0.123%	\$47,500	0.054%	NO
09007585100	DURHAM	No	\$206,116	0.167%	\$70,094	0.080%	NO
09003470100	EAST GRANBY	No	\$202,333	0.164%	\$114,437	0.130%	NO
09007595101	EAST HADDAM	No	\$68,137	0.055%	\$18,782	0.021%	NO
09007595102	EAST HADDAM	Yes	\$54,513	0.044%	\$64,439	0.073%	YES
09007550100	EAST HAMPTON	No	\$197,527	0.160%	\$79,910	0.091%	NO
09007550201	EAST HAMPTON	No	\$83,902	0.068%	\$31,205	0.036%	NO
09007550202	EAST HAMPTON	Yes	\$166,624	0.135%	\$129,921	0.148%	YES
09007590100	EAST HAMPTON	No	\$1,341	0.001%	\$1,516	0.002%	YES
09003511000	EAST HARTFORD	Yes	\$58,848	0.048%	\$43,376	0.049%	YES
09003510100	EAST HARTFORD	Yes	\$206,977	0.167%	\$146,597	0.167%	NO
09003510200	EAST HARTFORD	Yes	\$163,909	0.133%	\$91,278	0.104%	NO
09003510300	EAST HARTFORD	Yes	\$104,498	0.085%	\$64,251	0.073%	NO
09003510400	EAST HARTFORD	Yes	\$21,596	0.017%	\$9,073	0.010%	NO
09003510500	EAST HARTFORD	Yes	\$129,428	0.105%	\$43,589	0.050%	NO
09003510600	EAST HARTFORD	Yes	\$98,530	0.080%	\$21,617	0.025%	NO
09003510800	EAST HARTFORD	Yes	\$60,106	0.049%	\$17,736	0.020%	NO
09003510900	EAST HARTFORD	Yes	\$149,574	0.121%	\$87,011	0.099%	NO
09003511200	EAST HARTFORD	Yes	\$80,458	0.065%	\$5,246	0.006%	NO
09003511300	EAST HARTFORD	Yes	\$73,494	0.059%	\$5,020	0.006%	NO
09003511400	EAST HARTFORD	Yes	\$83,428	0.067%	\$19,987	0.023%	NO
09003510700	EAST HARTFORD	Yes	\$104,008	0.084%	\$39,724	0.045%	NO
09003511100	EAST HARTFORD	Yes	\$90,954	0.074%	\$58,389	0.066%	NO
09003514102	EAST HARTFORD	No	\$2,981	0.002%	\$770	0.001%	NO
09011870701	EAST LYME	Yes	\$919,522	0.744%	\$1,150,128	1.309%	YES
09011716102	EAST LYME	No	\$308,617	0.250%	\$354,053	0.403%	YES
09011716101	EAST LYME	Yes	\$173,799	0.141%	\$27,680	0.032%	NO
09011870703	EAST LYME	No	\$41,576	0.034%	\$15,213	0.017%	NO
09011870704	EAST LYME	No	\$107,415	0.087%	\$29,827	0.034%	NO
09003484100	EAST WINDSOR	Yes	\$110,848	0.090%	\$22,527	0.026%	NO
09003484200	EAST WINDSOR	No	\$102,856	0.083%	\$41,873	0.048%	NO
09015902200	EASTFORD	No	\$44,323	0.036%	\$21,956	0.025%	NO

EQUITABLE DISTRIBUTION 2014-2015

Census Tract	Town	Distressed Tract	CLM \$ Collected	% Of Total Collections	All Classes Incentives	% of Total Incentives	Equitable
09013535100	ELLINGTON	No	\$315,153	0.255%	\$461,704	0.526%	YES
09013535200	ELLINGTON	Yes	\$72,227	0.058%	\$1,548	0.002%	NO
09003480300	ENFIELD	No	\$36,209	0.029%	\$14,277	0.016%	NO
09003480400	ENFIELD	No	\$69,300	0.056%	\$26,884	0.031%	NO
09003480500	ENFIELD	No	\$56,615	0.046%	\$27,822	0.032%	NO
09003480600	ENFIELD	No	\$52,851	0.043%	\$13,287	0.015%	NO
09003480700	ENFIELD	No	\$30,050	0.024%	\$9,533	0.011%	NO
09003480800	ENFIELD	No	\$447,154	0.362%	\$1,045,858	1.191%	YES
09003480900	ENFIELD	No	\$39,142	0.032%	\$25,845	0.029%	NO
09003481000	ENFIELD	No	\$72,620	0.059%	\$16,189	0.018%	NO
09003481100	ENFIELD	No	\$69,713	0.056%	\$39,828	0.045%	NO
09003481200	ENFIELD	No	\$69,663	0.056%	\$32,460	0.037%	NO
09003481300	ENFIELD	No	\$54,887	0.044%	\$27,321	0.031%	NO
09003524300	ENFIELD	No	\$73,527	0.059%	\$28,888	0.033%	NO
09007630100	ESSEX	Yes	\$66,362	0.054%	\$11,679	0.013%	NO
09003406002	FARMINGTON	No	\$1,066	0.001%	\$1,626	0.002%	YES
09003420600	FARMINGTON	No	\$1,696	0.001%	\$171	0.000%	NO
09003460100	FARMINGTON	No	\$61,693	0.050%	\$17,778	0.020%	NO
09003460202	FARMINGTON	No	\$98,629	0.080%	\$137,219	0.156%	YES
09003460203	FARMINGTON	No	\$97,481	0.079%	\$94,203	0.107%	YES
09003460204	FARMINGTON	Yes	\$125,407	0.101%	\$35,746	0.041%	NO
09003460301	FARMINGTON	Yes	\$127,630	0.103%	\$37,262	0.042%	NO
09003460302	FARMINGTON	Yes	\$139,560	0.113%	\$74,368	0.085%	NO
09003462101	FARMINGTON	No	\$1,207	0.001%	\$1,893	0.002%	YES
09011712100	FRANKLIN	No	\$78,716	0.064%	\$75,176	0.086%	YES
09003520100	GLASTONBURY	No	\$121,482	0.098%	\$35,623	0.041%	NO
09003520400	GLASTONBURY	Yes	\$144,439	0.117%	\$34,649	0.039%	NO
09003520201	GLASTONBURY	Yes	\$102,937	0.083%	\$27,533	0.031%	NO
09003520301	GLASTONBURY	No	\$96,420	0.078%	\$28,436	0.032%	NO
09003520302	GLASTONBURY	No	\$58,772	0.048%	\$19,803	0.023%	NO
09003520202	GLASTONBURY	Yes	\$88,952	0.072%	\$36,279	0.041%	NO
09003520501	GLASTONBURY	Yes	\$85,236	0.069%	\$33,653	0.038%	NO
09005296100	GOSHEN	No	\$108,496	0.088%	\$45,332	0.052%	NO
09003468101	GRANBY	Yes	\$96,675	0.078%	\$7,541	0.009%	NO
09003468102	GRANBY	No	\$93,791	0.076%	\$19,632	0.022%	NO
09001010202	GREENWICH	Yes	\$510,286	0.413%	\$722,374	0.822%	YES
09001010800	GREENWICH	Yes	\$172,015	0.139%	\$206,896	0.236%	YES
09001010201	GREENWICH	No	\$172,365	0.139%	\$7,368	0.008%	NO
09001010101	GREENWICH	Yes	\$60,625	0.049%	\$23,895	0.027%	NO
09001010102	GREENWICH	Yes	\$98,404	0.080%	\$37,193	0.042%	NO
09001010400	GREENWICH	No	\$108,300	0.088%	\$6,534	0.007%	NO
09001010300	GREENWICH	Yes	\$80,267	0.065%	\$29,872	0.034%	NO

EQUITABLE DISTRIBUTION 2014-2015

Census Tract	Town	Distressed Tract	CLM \$ Collected	% Of Total Collections	All Classes Incentives	% of Total Incentives	Equitable
09001010600	GREENWICH	No	\$41,550	0.034%	\$1,486	0.002%	NO
09001010700	GREENWICH	No	\$77,083	0.062%	\$7,729	0.009%	NO
09001010500	GREENWICH	Yes	\$65,164	0.053%	\$16,339	0.019%	NO
09001010900	GREENWICH	Yes	\$89,099	0.072%	\$6,278	0.007%	NO
09001011000	GREENWICH	Yes	\$103,266	0.084%	\$34,621	0.039%	NO
09001011100	GREENWICH	No	\$144,734	0.117%	\$13,189	0.015%	NO
09001011200	GREENWICH	No	\$107,892	0.087%	\$2,315	0.003%	NO
09001011300	GREENWICH	No	\$59,333	0.048%	\$5,520	0.006%	NO
09001020200	GREENWICH	No	\$13,556	0.011%	\$0	0.000%	NO
09011709100	GRISWOLD	Yes	\$133,965	0.108%	\$40,200	0.046%	NO
09011709200	GRISWOLD	Yes	\$88,413	0.072%	\$31,489	0.036%	NO
09011702100	GROTON	No	\$1,538	0.001%	\$1,597	0.002%	YES
09011702700	GROTON	Yes	\$183,652	0.149%	\$97,100	0.111%	NO
09011702800	GROTON	Yes	\$76,670	0.062%	\$22,774	0.026%	NO
09011702900	GROTON	No	\$57,612	0.047%	\$109,062	0.124%	YES
09011703000	GROTON	No	\$767	0.001%	\$1,597	0.002%	YES
09009190100	GUILFORD	No	\$71,588	0.058%	\$22,684	0.026%	NO
09009190200	GUILFORD	No	\$94,942	0.077%	\$51,996	0.059%	NO
09009190301	GUILFORD	Yes	\$104,790	0.085%	\$61,962	0.071%	NO
09009190302	GUILFORD	No	\$122,879	0.099%	\$47,276	0.054%	NO
09009190303	GUILFORD	No	\$84,172	0.068%	\$35,015	0.040%	NO
09009194201	GUILFORD	No	\$1,630	0.001%	\$74	0.000%	NO
09007590100	HADDAM	Yes	\$32,186	0.026%	\$34,760	0.040%	YES
09015820000	HAMPTON	No	\$49,296	0.040%	\$24,096	0.027%	NO
09003471100	HARTFORD	No	\$1,302	0.001%	\$936	0.001%	YES
09003496700	HARTFORD	No	\$1,049	0.001%	\$32	0.000%	NO
09003496800	HARTFORD	No	\$707	0.001%	\$159	0.000%	NO
09003496900	HARTFORD	No	\$1,106	0.001%	\$571	0.001%	NO
09003497100	HARTFORD	No	\$216	0.000%	\$435	0.000%	YES
09003500100	HARTFORD	Yes	\$29,884	0.024%	\$67,338	0.077%	YES
09003500200	HARTFORD	Yes	\$52,883	0.043%	\$59,876	0.068%	YES
09003500300	HARTFORD	Yes	\$60,759	0.049%	\$53,903	0.061%	YES
09003500500	HARTFORD	Yes	\$65,769	0.053%	\$215,413	0.245%	YES
09003501300	HARTFORD	Yes	\$62,365	0.050%	\$47,257	0.054%	YES
09003501400	HARTFORD	Yes	\$62,193	0.050%	\$60,521	0.069%	YES
09003501700	HARTFORD	Yes	\$42,293	0.034%	\$65,536	0.075%	YES
09003501800	HARTFORD	Yes	\$42,917	0.035%	\$34,134	0.039%	YES
09003502600	HARTFORD	Yes	\$235,765	0.191%	\$255,927	0.291%	YES
09003502900	HARTFORD	Yes	\$401,511	0.325%	\$287,017	0.327%	YES
09003503700	HARTFORD	Yes	\$484,620	0.392%	\$563,918	0.642%	YES
09003500400	HARTFORD	Yes	\$60,382	0.049%	\$28,943	0.033%	NO
09003500900	HARTFORD	Yes	\$1,294,665	1.047%	\$662,838	0.755%	NO

EQUITABLE DISTRIBUTION 2014-2015

Census Tract	Town	Distressed Tract	CLM \$ Collected	% Of Total Collections	All Classes Incentives	% of Total Incentives	Equitable
09003501200	HARTFORD	Yes	\$45,583	0.037%	\$26,547	0.030%	NO
09003501500	HARTFORD	Yes	\$64,852	0.052%	\$43,183	0.049%	NO
09003502100	HARTFORD	Yes	\$40,456	0.033%	\$16,914	0.019%	NO
09003502400	HARTFORD	Yes	\$105,406	0.085%	\$47,824	0.054%	NO
09003502500	HARTFORD	Yes	\$55,980	0.045%	\$15,564	0.018%	NO
09003502700	HARTFORD	Yes	\$141,051	0.114%	\$67,981	0.077%	NO
09003502800	HARTFORD	Yes	\$267,344	0.216%	\$178,956	0.204%	NO
09003503000	HARTFORD	Yes	\$93,393	0.076%	\$34,964	0.040%	NO
09003503100	HARTFORD	Yes	\$65,661	0.053%	\$14,173	0.016%	NO
09003503300	HARTFORD	Yes	\$89,552	0.072%	\$36,240	0.041%	NO
09003503500	HARTFORD	Yes	\$103,382	0.084%	\$40,439	0.046%	NO
09003503900	HARTFORD	Yes	\$110,888	0.090%	\$37,280	0.042%	NO
09003503800	HARTFORD	No	\$10,195	0.008%	\$2,074	0.002%	NO
09003504000	HARTFORD	Yes	\$237,471	0.192%	\$136,594	0.155%	NO
09003504100	HARTFORD	Yes	\$239,747	0.194%	\$31,933	0.036%	NO
09003504200	HARTFORD	Yes	\$1,054,245	0.853%	\$334,146	0.380%	NO
09003504300	HARTFORD	Yes	\$157,498	0.127%	\$21,076	0.024%	NO
09003504500	HARTFORD	Yes	\$219,518	0.178%	\$31,613	0.036%	NO
09003504800	HARTFORD	Yes	\$88,902	0.072%	\$7,504	0.009%	NO
09003504900	HARTFORD	Yes	\$75,296	0.061%	\$4,976	0.006%	NO
09003524400	HARTFORD	Yes	\$101,579	0.082%	\$11,582	0.013%	NO
09003524501	HARTFORD	Yes	\$150,722	0.122%	\$16,685	0.019%	NO
09003524502	HARTFORD	Yes	\$175,445	0.142%	\$64,653	0.074%	NO
09003524600	HARTFORD	Yes	\$29,853	0.024%	\$5,854	0.007%	NO
09003524700	HARTFORD	Yes	\$3,834	0.003%	\$0	0.000%	NO
09003502300	HARTFORD	Yes	\$130,056	0.105%	\$38,001	0.043%	NO
09003330100	HARTLAND	Yes	\$4,961	0.004%	\$3,506	0.004%	NO
09005298300	HARWINTON	No	\$61,098	0.049%	\$13,584	0.015%	NO
09005298400	HARWINTON	No	\$100,076	0.081%	\$53,389	0.061%	NO
09013526101	HEBRON	Yes	\$367,712	0.297%	\$199,617	0.227%	NO
09013526102	HEBRON	No	\$206,374	0.167%	\$68,146	0.078%	NO
09005266100	KENT	Yes	\$94,889	0.077%	\$16,164	0.018%	NO
09015904100	KILLINGLY	Yes	\$241,405	0.195%	\$139,000	0.158%	NO
09015904400	KILLINGLY	Yes	\$106,082	0.086%	\$5,986	0.007%	NO
09015904500	KILLINGLY	Yes	\$130,322	0.105%	\$5,500	0.006%	NO
09015907100	KILLINGLY	No	\$1,671	0.001%	\$727	0.001%	NO
09007640100	KILLINGWORTH	No	\$189,360	0.153%	\$101,781	0.116%	NO
09011870100	LEBANON	Yes	\$116,407	0.094%	\$27,177	0.031%	NO
09011701100	LEDYARD	Yes	\$44,622	0.036%	\$6,041	0.007%	NO
09011701200	LEDYARD	Yes	\$113,605	0.092%	\$9,373	0.011%	NO
09011710100	LISBON	No	\$119,804	0.097%	\$239,814	0.273%	YES
09005300400	LITCHFIELD	Yes	\$34,545	0.028%	\$15,623	0.018%	NO

EQUITABLE DISTRIBUTION 2014-2015

Census Tract	Town	Distressed Tract	CLM \$ Collected	% Of Total Collections	All Classes Incentives	% of Total Incentives	Equitable
09005300500	LITCHFIELD	Yes	\$20,340	0.016%	\$9,444	0.011%	NO
09005300100	LITCHFIELD	Yes	\$76,853	0.062%	\$1,351	0.002%	NO
09011650100	LYME	No	\$91,446	0.074%	\$22,032	0.025%	NO
09009194100	MADISON	No	\$150,854	0.122%	\$44,296	0.050%	NO
09009194201	MADISON	Yes	\$22,457	0.018%	\$18,810	0.021%	YES
09009194202	MADISON	No	\$145,655	0.118%	\$51,840	0.059%	NO
09003487201	MANCHESTER	No	\$1,334	0.001%	\$1,873	0.002%	YES
09003487500	MANCHESTER	No	\$1,888	0.002%	\$165	0.000%	NO
09003514101	MANCHESTER	No	\$65,326	0.053%	\$15,437	0.018%	NO
09003514102	MANCHESTER	Yes	\$19,976	0.016%	\$2,043	0.002%	NO
09003514200	MANCHESTER	Yes	\$21,129	0.017%	\$307	0.000%	NO
09003514300	MANCHESTER	No	\$71,648	0.058%	\$33,855	0.039%	NO
09003514800	MANCHESTER	Yes	\$22,778	0.018%	\$443	0.001%	NO
09003515101	MANCHESTER	Yes	\$29,651	0.024%	\$12,999	0.015%	NO
09003514400	MANCHESTER	Yes	\$97,227	0.079%	\$47,659	0.054%	NO
09003514500	MANCHESTER	Yes	\$360,700	0.292%	\$213,742	0.243%	NO
09003514600	MANCHESTER	Yes	\$81,530	0.066%	\$31,711	0.036%	NO
09003514900	MANCHESTER	No	\$54,077	0.044%	\$16,873	0.019%	NO
09003515000	MANCHESTER	No	\$62,516	0.051%	\$25,239	0.029%	NO
09003514700	MANCHESTER	Yes	\$66,234	0.054%	\$30,648	0.035%	NO
09003515102	MANCHESTER	Yes	\$105,341	0.085%	\$37,021	0.042%	NO
09003515200	MANCHESTER	No	\$74,341	0.060%	\$46,923	0.053%	NO
09013840100	MANSFIELD	No	\$1,542	0.001%	\$1,869	0.002%	YES
09013881300	MANSFIELD	Yes	\$28,935	0.023%	\$22,015	0.025%	YES
09013881200	MANSFIELD	No	\$13,578	0.011%	\$5,166	0.006%	NO
09013881100	MANSFIELD	Yes	\$15,075	0.012%	\$5,397	0.006%	NO
09013881500	MANSFIELD	Yes	\$38,020	0.031%	\$26,603	0.030%	NO
09003524100	MARLBOROUGH	No	\$181,021	0.146%	\$78,039	0.089%	NO
09013526101	MARLBOROUGH	No	\$296	0.000%	\$350	0.000%	YES
09003430301	MERIDEN	No	\$1,947	0.002%	\$413	0.000%	NO
09009170300	MERIDEN	Yes	\$25,991	0.021%	\$49,569	0.056%	YES
09009171100	MERIDEN	Yes	\$39,980	0.032%	\$61,950	0.071%	YES
09009171200	MERIDEN	Yes	\$39,597	0.032%	\$154,406	0.176%	YES
09009170400	MERIDEN	No	\$28,340	0.023%	\$25,104	0.029%	YES
09009171600	MERIDEN	Yes	\$69,564	0.056%	\$90,547	0.103%	YES
09009170600	MERIDEN	No	\$41,809	0.034%	\$22,486	0.026%	NO
09009170700	MERIDEN	No	\$41,300	0.033%	\$9,710	0.011%	NO
09009170100	MERIDEN	Yes	\$12,136	0.010%	\$4,241	0.005%	NO
09009170200	MERIDEN	Yes	\$27,795	0.022%	\$16,732	0.019%	NO
09009170500	MERIDEN	Yes	\$66,946	0.054%	\$31,614	0.036%	NO
09009170900	MERIDEN	Yes	\$57,306	0.046%	\$31,223	0.036%	NO
09009171000	MERIDEN	Yes	\$21,882	0.018%	\$7,837	0.009%	NO

EQUITABLE DISTRIBUTION 2014-2015

Census Tract	Town	Distressed Tract	CLM \$ Collected	% Of Total Collections	All Classes Incentives	% of Total Incentives	Equitable
09009171400	MERIDEN	Yes	\$27,442	0.022%	\$5,815	0.007%	NO
09009171500	MERIDEN	Yes	\$25,664	0.021%	\$3,308	0.004%	NO
09009170800	MERIDEN	Yes	\$221,792	0.179%	\$133,381	0.152%	NO
09009171300	MERIDEN	Yes	\$162,298	0.131%	\$92,760	0.106%	NO
09009171700	MERIDEN	No	\$81,144	0.066%	\$21,768	0.025%	NO
09009343101	MERIDEN	No	\$1,341	0.001%	\$1,380	0.002%	YES
09009344100	MIDDLEBURY	Yes	\$113,471	0.092%	\$66,532	0.076%	NO
09009344200	MIDDLEBURY	No	\$67,120	0.054%	\$17,250	0.020%	NO
09007580100	MIDDLEFIELD	Yes	\$27,547	0.022%	\$4,200	0.005%	NO
09007585100	MIDDLEFIELD	No	\$639	0.001%	\$22	0.000%	NO
09007541200	MIDDLETOWN	Yes	\$28,354	0.023%	\$83,651	0.095%	YES
09007541402	MIDDLETOWN	Yes	\$16,597	0.013%	\$14,464	0.016%	YES
09007541600	MIDDLETOWN	Yes	\$26,374	0.021%	\$26,914	0.031%	YES
09007541401	MIDDLETOWN	No	\$82,188	0.066%	\$50,068	0.057%	NO
09007542100	MIDDLETOWN	Yes	\$1,083,073	0.876%	\$2,260,622	2.573%	YES
09007541500	MIDDLETOWN	No	\$22,060	0.018%	\$3,251	0.004%	NO
09007680200	MIDDLETOWN	Yes	\$41,187	0.033%	\$119,655	0.136%	YES
09007541700	MIDDLETOWN	No	\$41,510	0.034%	\$15,255	0.017%	NO
09007542000	MIDDLETOWN	No	\$80,116	0.065%	\$31,811	0.036%	NO
09007541100	MIDDLETOWN	Yes	\$44,455	0.036%	\$30,931	0.035%	NO
09007542200	MIDDLETOWN	No	\$53,518	0.043%	\$27,375	0.031%	NO
09007541300	MIDDLETOWN	Yes	\$77,570	0.063%	\$14,331	0.016%	NO
09001100100	MONROE	No	\$118,066	0.095%	\$13,230	0.015%	NO
09001100200	MONROE	No	\$153,931	0.124%	\$44,960	0.051%	NO
09001100300	MONROE	Yes	\$34,739	0.028%	\$13,209	0.015%	NO
09011695202	MONTVILLE	Yes	\$16,957	0.014%	\$991	0.001%	NO
09011695201	MONTVILLE	Yes	\$51,091	0.041%	\$7,595	0.009%	NO
09011870501	MONTVILLE	No	\$85,475	0.069%	\$13,778	0.016%	NO
09011870502	MONTVILLE	No	\$41,843	0.034%	\$16,309	0.019%	NO
09005303100	MORRIS	Yes	\$35,134	0.028%	\$12,199	0.014%	NO
09009344100	NAUGATUCK	No	\$1,024	0.001%	\$100	0.000%	NO
09009345100	NAUGATUCK	Yes	\$56,928	0.046%	\$52,142	0.059%	YES
09009345400	NAUGATUCK	Yes	\$64,742	0.052%	\$63,891	0.073%	YES
09009345201	NAUGATUCK	Yes	\$25,525	0.021%	\$8,516	0.010%	NO
09009345300	NAUGATUCK	Yes	\$41,103	0.033%	\$23,966	0.027%	NO
09009345202	NAUGATUCK	Yes	\$69,250	0.056%	\$18,493	0.021%	NO
09003400300	NEW BRITAIN	No	\$1,468	0.001%	\$500	0.001%	NO
09003415400	NEW BRITAIN	Yes	\$38,518	0.031%	\$47,007	0.054%	YES
09003415700	NEW BRITAIN	Yes	\$32,400	0.026%	\$64,519	0.073%	YES
09003415800	NEW BRITAIN	Yes	\$41,582	0.034%	\$30,832	0.035%	YES
09003416200	NEW BRITAIN	Yes	\$289,090	0.234%	\$231,414	0.263%	YES
09003417400	NEW BRITAIN	Yes	\$47,337	0.038%	\$36,785	0.042%	YES

EQUITABLE DISTRIBUTION 2014-2015

Census Tract	Town	Distressed Tract	CLM \$ Collected	% Of Total Collections	All Classes Incentives	% of Total Incentives	Equitable
09003416400	NEW BRITAIN	Yes	\$407,637	0.330%	\$335,198	0.382%	YES
09003415300	NEW BRITAIN	Yes	\$46,232	0.037%	\$24,004	0.027%	NO
09003415500	NEW BRITAIN	Yes	\$28,127	0.023%	\$5,645	0.006%	NO
09003415600	NEW BRITAIN	Yes	\$40,420	0.033%	\$6,656	0.008%	NO
09003415900	NEW BRITAIN	Yes	\$46,055	0.037%	\$24,743	0.028%	NO
09003416000	NEW BRITAIN	Yes	\$47,004	0.038%	\$22,843	0.026%	NO
09003416100	NEW BRITAIN	Yes	\$160,269	0.130%	\$36,319	0.041%	NO
09003416300	NEW BRITAIN	Yes	\$65,124	0.053%	\$40,419	0.046%	NO
09003416500	NEW BRITAIN	Yes	\$105,246	0.085%	\$36,436	0.041%	NO
09003416600	NEW BRITAIN	Yes	\$129,637	0.105%	\$39,419	0.045%	NO
09003416800	NEW BRITAIN	No	\$41,784	0.034%	\$48,625	0.055%	YES
09003416700	NEW BRITAIN	Yes	\$265,557	0.215%	\$83,329	0.095%	NO
09003417100	NEW BRITAIN	Yes	\$149,448	0.121%	\$39,368	0.045%	NO
09003417200	NEW BRITAIN	Yes	\$67,999	0.055%	\$34,632	0.039%	NO
09003417500	NEW BRITAIN	Yes	\$36,797	0.030%	\$11,357	0.013%	NO
09001035100	NEW CANAAN	No	\$438,282	0.354%	\$138,981	0.158%	NO
09001035400	NEW CANAAN	Yes	\$44,818	0.036%	\$46,549	0.053%	YES
09001035300	NEW CANAAN	No	\$153,193	0.124%	\$63,198	0.072%	NO
09001035200	NEW CANAAN	Yes	\$73,933	0.060%	\$31,614	0.036%	NO
09001210900	NEW FAIRFIELD	No	\$1,559	0.001%	\$500	0.001%	NO
09001211000	NEW FAIRFIELD	No	\$4,208	0.003%	\$550	0.001%	NO
09001220100	NEW FAIRFIELD	No	\$127,327	0.103%	\$31,184	0.035%	NO
09001220200	NEW FAIRFIELD	No	\$193,542	0.157%	\$108,056	0.123%	NO
09001220300	NEW FAIRFIELD	No	\$107,583	0.087%	\$46,869	0.053%	NO
09001257100	NEW FAIRFIELD	No	\$1,881	0.002%	\$1,073	0.001%	NO
09005290100	NEW HARTFORD	No	\$1,172	0.001%	\$405	0.000%	NO
09005306100	NEW HARTFORD	Yes	\$198,367	0.160%	\$187,247	0.213%	YES
09011690500	NEW LONDON	Yes	\$703,714	0.569%	\$993,307	1.131%	YES
09011690300	NEW LONDON	Yes	\$78,885	0.064%	\$80,482	0.092%	YES
09011690400	NEW LONDON	Yes	\$348,141	0.282%	\$227,543	0.259%	NO
09011690700	NEW LONDON	No	\$15,831	0.013%	\$913	0.001%	NO
09011690800	NEW LONDON	Yes	\$55,274	0.045%	\$24,245	0.028%	NO
09011690900	NEW LONDON	Yes	\$71,075	0.057%	\$34,979	0.040%	NO
09011870300	NEW LONDON	Yes	\$70,254	0.057%	\$33,855	0.039%	NO
09001257100	NEW MILFORD	No	\$1,752	0.001%	\$100	0.000%	NO
09005253100	NEW MILFORD	No	\$92,600	0.075%	\$58,043	0.066%	NO
09005253500	NEW MILFORD	Yes	\$48,216	0.039%	\$35,599	0.041%	YES
09005253300	NEW MILFORD	No	\$55,452	0.045%	\$9,429	0.011%	NO
09005253200	NEW MILFORD	Yes	\$77,531	0.063%	\$19,004	0.022%	NO
09005253400	NEW MILFORD	Yes	\$63,329	0.051%	\$12,834	0.015%	NO
09005253600	NEW MILFORD	Yes	\$42,671	0.035%	\$11,579	0.013%	NO

EQUITABLE DISTRIBUTION 2014-2015

Census Tract	Town	Distressed Tract	CLM \$ Collected	% Of Total Collections	All Classes Incentives	% of Total Incentives	Equitable
09003492600	NEWINGTON	No	\$841	0.001%	\$307	0.000%	NO
09003494400	NEWINGTON	Yes	\$80,908	0.065%	\$196,388	0.224%	YES
09003494201	NEWINGTON	No	\$87,112	0.070%	\$36,248	0.041%	NO
09003494202	NEWINGTON	No	\$61,238	0.050%	\$34,882	0.040%	NO
09003494300	NEWINGTON	No	\$72,627	0.059%	\$15,917	0.018%	NO
09003494600	NEWINGTON	Yes	\$363,765	0.294%	\$918,220	1.045%	YES
09003494500	NEWINGTON	No	\$77,705	0.063%	\$26,109	0.030%	NO
09003494100	NEWINGTON	Yes	\$93,945	0.076%	\$20,507	0.023%	NO
09001230502	NEWTOWN	Yes	\$87,923	0.071%	\$46,659	0.053%	NO
09001230200	NEWTOWN	No	\$53,103	0.043%	\$20,573	0.023%	NO
09001230300	NEWTOWN	No	\$90,734	0.073%	\$40,274	0.046%	NO
09001230100	NEWTOWN	Yes	\$62,421	0.050%	\$33,068	0.038%	NO
09001230400	NEWTOWN	Yes	\$189,062	0.153%	\$66,039	0.075%	NO
09001230501	NEWTOWN	Yes	\$53,791	0.044%	\$7,497	0.009%	NO
09005425600	NORFOLK	No	\$55,848	0.045%	\$30,147	0.034%	NO
09005260200	NORTH CANAAN	No	\$93,874	0.076%	\$25,027	0.028%	NO
09011707100	NORTH STONINGTON	Yes	\$58,103	0.047%	\$114,883	0.131%	YES
09001035300	NORWALK	No	\$1,983	0.002%	\$300	0.000%	NO
09001042500	NORWALK	No	\$89,889	0.073%	\$60,636	0.069%	NO
09001042600	NORWALK	No	\$97,345	0.079%	\$30,148	0.034%	NO
09001042700	NORWALK	No	\$99,417	0.080%	\$108,925	0.124%	YES
09001042800	NORWALK	Yes	\$220,412	0.178%	\$163,799	0.186%	YES
09001042900	NORWALK	No	\$42,453	0.034%	\$20,346	0.023%	NO
09001043000	NORWALK	No	\$69,992	0.057%	\$35,558	0.040%	NO
09001043100	NORWALK	No	\$112,042	0.091%	\$72,124	0.082%	NO
09001043200	NORWALK	No	\$62,115	0.050%	\$23,071	0.026%	NO
09001043300	NORWALK	No	\$65,175	0.053%	\$56,813	0.065%	YES
09001043800	NORWALK	Yes	\$17,365	0.014%	\$4,688	0.005%	NO
09001043500	NORWALK	No	\$48,892	0.040%	\$24,895	0.028%	NO
09001043600	NORWALK	No	\$60,590	0.049%	\$36,130	0.041%	NO
09001043700	NORWALK	No	\$42,906	0.035%	\$10,439	0.012%	NO
09001044000	NORWALK	Yes	\$29,816	0.024%	\$2,278	0.003%	NO
09001043900	NORWALK	No	\$92,071	0.074%	\$64,450	0.073%	NO
09001043400	NORWALK	Yes	\$45,309	0.037%	\$19,233	0.022%	NO
09001044200	NORWALK	No	\$4,691	0.004%	\$562	0.001%	NO
09001044300	NORWALK	No	\$7,503	0.006%	\$300	0.000%	NO
09001044400	NORWALK	No	\$14,169	0.011%	\$7,837	0.009%	NO
09001044500	NORWALK	No	\$23,776	0.019%	\$17,985	0.020%	YES
09001044600	NORWALK	No	\$109,239	0.088%	\$37,989	0.043%	NO
09001045400	NORWALK	No	\$5,009	0.004%	\$1,876	0.002%	NO
09011650100	OLD LYME	No	\$5,544	0.004%	\$8,531	0.010%	YES

EQUITABLE DISTRIBUTION 2014-2015

Census Tract	Town	Distressed Tract	CLM \$ Collected	% Of Total Collections	All Classes Incentives	% of Total Incentives	Equitable
09011660101	OLD LYME	Yes	\$26,230	0.021%	\$36,042	0.041%	YES
09011660102	OLD LYME	Yes	\$29,565	0.024%	\$6,782	0.008%	NO
09007670100	OLD SAYBROOK	Yes	\$117,258	0.095%	\$51,688	0.059%	NO
09007670200	OLD SAYBROOK	No	\$341,143	0.276%	\$342,203	0.390%	YES
09009346101	OXFORD	No	\$249,114	0.201%	\$83,043	0.095%	NO
09009346102	OXFORD	No	\$139,528	0.113%	\$38,414	0.044%	NO
09015907300	PLAINFIELD	Yes	\$84,320	0.068%	\$42,629	0.049%	NO
09015907100	PLAINFIELD	Yes	\$36,703	0.030%	\$5,407	0.006%	NO
09015907200	PLAINFIELD	Yes	\$30,457	0.025%	\$7,336	0.008%	NO
09003420400	PLAINVILLE	No	\$62,430	0.050%	\$19,007	0.022%	NO
09003420500	PLAINVILLE	Yes	\$74,822	0.061%	\$53,886	0.061%	YES
09003420600	PLAINVILLE	Yes	\$25,514	0.021%	\$4,443	0.005%	NO
09003420700	PLAINVILLE	Yes	\$28,623	0.023%	\$9,673	0.011%	NO
09005425300	PLYMOUTH	Yes	\$63,689	0.052%	\$42,492	0.048%	NO
09005425400	PLYMOUTH	Yes	\$78,880	0.064%	\$24,102	0.027%	NO
09005425500	PLYMOUTH	Yes	\$55,405	0.045%	\$21,503	0.024%	NO
09015902500	POMFRET	Yes	\$21,037	0.017%	\$19,910	0.023%	YES
09015905100	POMFRET	No	\$1,018	0.001%	\$350	0.000%	NO
09007560100	PORTLAND	Yes	\$81,922	0.066%	\$16,590	0.019%	NO
09007560200	PORTLAND	No	\$67,580	0.055%	\$44,812	0.051%	NO
09011700100	PRESTON	No	\$148,266	0.120%	\$45,437	0.052%	NO
09009347100	PROSPECT	No	\$197,720	0.160%	\$117,156	0.133%	NO
09009347200	PROSPECT	No	\$81,939	0.066%	\$60,955	0.069%	YES
09015901100	PUTNAM	No	\$1,243	0.001%	\$1,047	0.001%	YES
09015903100	PUTNAM	Yes	\$96,617	0.078%	\$160,143	0.182%	YES
09015903200	PUTNAM	No	\$47,750	0.039%	\$28,654	0.033%	NO
09001055100	REDDING	No	\$13,244	0.011%	\$5,568	0.006%	NO
09001240100	REDDING	No	\$109,556	0.089%	\$26,871	0.031%	NO
09001240200	REDDING	Yes	\$60,434	0.049%	\$7,118	0.008%	NO
09001210500	RIDGEFIELD	No	\$1,528	0.001%	\$1,124	0.001%	YES
09001245100	RIDGEFIELD	No	\$69,912	0.057%	\$34,712	0.040%	NO
09001245200	RIDGEFIELD	No	\$109,665	0.089%	\$24,875	0.028%	NO
09001245300	RIDGEFIELD	Yes	\$628,421	0.508%	\$564,075	0.642%	YES
09001245400	RIDGEFIELD	No	\$95,998	0.078%	\$37,564	0.043%	NO
09001245500	RIDGEFIELD	No	\$88,611	0.072%	\$26,000	0.030%	NO
09001245600	RIDGEFIELD	Yes	\$80,114	0.065%	\$27,179	0.031%	NO
09003490302	ROCKY HILL	Yes	\$71,249	0.058%	\$29,669	0.034%	NO
09003490100	ROCKY HILL	Yes	\$54,714	0.044%	\$23,218	0.026%	NO
09003524200	ROCKY HILL	No	\$102,862	0.083%	\$34,421	0.039%	NO
09005268100	ROXBURY	No	\$98,707	0.080%	\$56,649	0.064%	NO
09011715100	SALEM	No	\$128,969	0.104%	\$52,359	0.060%	NO
09005261100	SALISBURY	Yes	\$25,221	0.020%	\$17,103	0.019%	NO

EQUITABLE DISTRIBUTION 2014-2015

Census Tract	Town	Distressed Tract	CLM \$ Collected	% Of Total Collections	All Classes Incentives	% of Total Incentives	Equitable
09015825000	SCOTLAND	No	\$37,409	0.030%	\$9,206	0.010%	NO
09009130101	SEYMOUR	Yes	\$984,041	0.796%	\$1,673,453	1.905%	YES
09009130102	SEYMOUR	No	\$59,273	0.048%	\$42,998	0.049%	YES
09009130200	SEYMOUR	Yes	\$44,881	0.036%	\$17,798	0.020%	NO
09005262100	SHARON	No	\$120,455	0.097%	\$16,502	0.019%	NO
09001220200	SHERMAN	No	\$787	0.001%	\$4,637	0.005%	YES
09001257100	SHERMAN	Yes	\$82,323	0.067%	\$19,799	0.023%	NO
09005253400	SHERMAN	No	\$1,149	0.001%	\$2,215	0.003%	YES
09003466102	SIMSBURY	Yes	\$139,374	0.113%	\$117,230	0.133%	YES
09003466101	SIMSBURY	Yes	\$709,166	0.574%	\$127,925	0.146%	NO
09003466201	SIMSBURY	No	\$51,078	0.041%	\$21,502	0.024%	NO
09003466202	SIMSBURY	Yes	\$34,273	0.028%	\$21,772	0.025%	NO
09003466300	SIMSBURY	No	\$99,976	0.081%	\$54,785	0.062%	NO
09003466400	SIMSBURY	Yes	\$40,735	0.033%	\$5,531	0.006%	NO
09013538201	SOMERS	Yes	\$101,143	0.082%	\$83,416	0.095%	YES
09013538202	SOMERS	Yes	\$82,791	0.067%	\$55,774	0.063%	NO
09003487100	SOUTH WINDSOR	No	\$398,663	0.322%	\$191,531	0.218%	NO
09003487201	SOUTH WINDSOR	Yes	\$130,428	0.105%	\$24,956	0.028%	NO
09003487202	SOUTH WINDSOR	No	\$71,158	0.058%	\$30,701	0.035%	NO
09003487300	SOUTH WINDSOR	No	\$33,380	0.027%	\$19,594	0.022%	NO
09003487400	SOUTH WINDSOR	No	\$40,720	0.033%	\$13,805	0.016%	NO
09003487500	SOUTH WINDSOR	Yes	\$50,688	0.041%	\$9,831	0.011%	NO
09003514102	SOUTH WINDSOR	No	\$1,660	0.001%	\$864	0.001%	NO
09013535100	SOUTH WINDSOR	No	\$1,020	0.001%	\$3,540	0.004%	YES
09009346102	SOUTHBURY	No	\$728	0.001%	\$1,814	0.002%	YES
09009348111	SOUTHBURY	No	\$55,517	0.045%	\$24,436	0.028%	NO
09009348122	SOUTHBURY	No	\$104,030	0.084%	\$49,130	0.056%	NO
09009348123	SOUTHBURY	Yes	\$533,941	0.432%	\$801,431	0.912%	YES
09009348124	SOUTHBURY	Yes	\$95,812	0.077%	\$33,176	0.038%	NO
09009348125	SOUTHBURY	No	\$389,893	0.315%	\$189,880	0.216%	NO
09003430500	SOUTHINGTON	Yes	\$65,880	0.053%	\$48,048	0.055%	YES
09003430201	SOUTHINGTON	No	\$69,949	0.057%	\$21,559	0.025%	NO
09003430202	SOUTHINGTON	No	\$115,781	0.094%	\$67,638	0.077%	NO
09003430203	SOUTHINGTON	No	\$88,938	0.072%	\$21,322	0.024%	NO
09003430301	SOUTHINGTON	Yes	\$30,803	0.025%	\$59,352	0.068%	YES
09003430302	SOUTHINGTON	Yes	\$18,005	0.015%	\$4,510	0.005%	NO
09003430100	SOUTHINGTON	Yes	\$68,776	0.056%	\$16,922	0.019%	NO
09003430400	SOUTHINGTON	Yes	\$42,479	0.034%	\$23,283	0.027%	NO

EQUITABLE DISTRIBUTION 2014-2015

Census Tract	Town	Distressed Tract	CLM \$ Collected	% Of Total Collections	All Classes Incentives	% of Total Incentives	Equitable
09003430601	SOUTHINGTON	No	\$108,460	0.088%	\$42,787	0.049%	NO
09003430602	SOUTHINGTON	No	\$75,759	0.061%	\$25,708	0.029%	NO
09009343101	SOUTHINGTON	No	\$1,034	0.001%	\$1,350	0.002%	YES
09011711100	SPRAGUE	Yes	\$68,790	0.056%	\$84,657	0.096%	YES
09011712100	SPRAGUE	No	\$518	0.000%	\$940	0.001%	YES
09013890100	STAFFORD	No	\$78,850	0.064%	\$19,309	0.022%	NO
09013890202	STAFFORD	Yes	\$131,459	0.106%	\$100,844	0.115%	YES
09013890201	STAFFORD	Yes	\$106,015	0.086%	\$71,191	0.081%	NO
09001020700	STAMFORD	Yes	\$310,703	0.251%	\$114,698	0.131%	NO
09001020200	STAMFORD	No	\$121,334	0.098%	\$38,446	0.044%	NO
09001020300	STAMFORD	No	\$1,400,512	1.133%	\$800,457	0.911%	NO
09001022000	STAMFORD	Yes	\$111,849	0.090%	\$31,201	0.036%	NO
09001020500	STAMFORD	No	\$146,277	0.118%	\$46,685	0.053%	NO
09001020600	STAMFORD	No	\$115,004	0.093%	\$49,859	0.057%	NO
09001020100	STAMFORD	Yes	\$41,919	0.034%	\$9,077	0.010%	NO
09001020800	STAMFORD	No	\$66,279	0.054%	\$8,290	0.009%	NO
09001020900	STAMFORD	No	\$112,829	0.091%	\$19,335	0.022%	NO
09001021000	STAMFORD	No	\$80,753	0.065%	\$23,189	0.026%	NO
09001020400	STAMFORD	Yes	\$117,642	0.095%	\$50,216	0.057%	NO
09001021200	STAMFORD	No	\$127,451	0.103%	\$30,893	0.035%	NO
09001021300	STAMFORD	No	\$84,988	0.069%	\$17,259	0.020%	NO
09001021100	STAMFORD	Yes	\$105,613	0.085%	\$36,994	0.042%	NO
09001021500	STAMFORD	No	\$76,383	0.062%	\$16,790	0.019%	NO
09001021400	STAMFORD	Yes	\$85,332	0.069%	\$32,321	0.037%	NO
09001021600	STAMFORD	Yes	\$72,582	0.059%	\$29,982	0.034%	NO
09001021801	STAMFORD	No	\$74,946	0.061%	\$17,299	0.020%	NO
09001021802	STAMFORD	No	\$84,071	0.068%	\$24,651	0.028%	NO
09001021700	STAMFORD	Yes	\$109,833	0.089%	\$67,721	0.077%	NO
09001021900	STAMFORD	Yes	\$68,316	0.055%	\$27,306	0.031%	NO
09001022100	STAMFORD	Yes	\$125,164	0.101%	\$37,564	0.043%	NO
09001022200	STAMFORD	Yes	\$32,345	0.026%	\$5,105	0.006%	NO
09001022300	STAMFORD	No	\$80,362	0.065%	\$24,763	0.028%	NO
09001022400	STAMFORD	No	\$70,446	0.057%	\$21,195	0.024%	NO
09015908100	STERLING	Yes	\$229,019	0.185%	\$217,095	0.247%	YES
09011702100	STONINGTON	No	\$79,089	0.064%	\$21,095	0.024%	NO
09011702800	STONINGTON	No	\$27,518	0.022%	\$6,606	0.008%	NO
09011702900	STONINGTON	No	\$3,444	0.003%	\$100	0.000%	NO
09011703000	STONINGTON	No	\$88,495	0.072%	\$34,163	0.039%	NO
09011705101	STONINGTON	No	\$85,828	0.069%	\$27,316	0.031%	NO
09011705102	STONINGTON	No	\$79,637	0.064%	\$16,313	0.019%	NO
09011705200	STONINGTON	Yes	\$75,274	0.061%	\$25,015	0.028%	NO
09011705300	STONINGTON	Yes	\$53,470	0.043%	\$18,780	0.021%	NO

EQUITABLE DISTRIBUTION 2014-2015

Census Tract	Town	Distressed Tract	CLM \$ Collected	% Of Total Collections	All Classes Incentives	% of Total Incentives	Equitable
09011705400	STONINGTON	Yes	\$48,033	0.039%	\$17,725	0.020%	NO
09003477102	SUFFIELD	Yes	\$75,763	0.061%	\$32,520	0.037%	NO
09003477101	SUFFIELD	Yes	\$62,214	0.050%	\$33,861	0.039%	NO
09003477200	SUFFIELD	No	\$70,849	0.057%	\$25,665	0.029%	NO
09005300500	THOMASTON	No	\$2,797	0.002%	\$1,383	0.002%	NO
09005349100	THOMASTON	No	\$187,355	0.152%	\$76,016	0.087%	NO
09005349200	THOMASTON	No	\$58,218	0.047%	\$14,058	0.016%	NO
09015900200	THOMPSON	Yes	\$133,240	0.108%	\$124,811	0.142%	YES
09015900100	THOMPSON	Yes	\$133,133	0.108%	\$53,061	0.060%	NO
09013530600	TOLLAND	No	\$467	0.000%	\$2,423	0.003%	YES
09013533101	TOLLAND	No	\$261,891	0.212%	\$135,874	0.155%	NO
09013533102	TOLLAND	Yes	\$88,657	0.072%	\$23,299	0.027%	NO
09005310400	TORRINGTON	Yes	\$326,885	0.264%	\$371,940	0.423%	YES
09005310700	TORRINGTON	Yes	\$74,434	0.060%	\$129,440	0.147%	YES
09005310300	TORRINGTON	No	\$25,433	0.021%	\$30,795	0.035%	YES
09005310801	TORRINGTON	Yes	\$36,286	0.029%	\$33,152	0.038%	YES
09005310601	TORRINGTON	Yes	\$46,713	0.038%	\$38,146	0.043%	YES
09005310200	TORRINGTON	Yes	\$106,266	0.086%	\$57,235	0.065%	NO
09005310602	TORRINGTON	No	\$80,943	0.065%	\$20,455	0.023%	NO
09005310500	TORRINGTON	Yes	\$28,732	0.023%	\$14,442	0.016%	NO
09005310804	TORRINGTON	Yes	\$44,474	0.036%	\$18,868	0.021%	NO
09005310100	TORRINGTON	Yes	\$56,955	0.046%	\$11,610	0.013%	NO
09005310803	TORRINGTON	Yes	\$81,422	0.066%	\$13,548	0.015%	NO
09005320200	TORRINGTON	No	\$2,242	0.002%	\$1,719	0.002%	YES
09013890201	UNION	No	\$26,343	0.021%	\$15,256	0.017%	NO
09003487202	VERNON	No	\$597	0.000%	\$713	0.001%	YES
09003514101	VERNON	No	\$591	0.000%	\$757	0.001%	YES
09013530100	VERNON	No	\$32,656	0.026%	\$23,524	0.027%	YES
09013530200	VERNON	Yes	\$44,085	0.036%	\$32,058	0.036%	YES
09013530301	VERNON	Yes	\$32,250	0.026%	\$8,977	0.010%	NO
09013530302	VERNON	Yes	\$16,640	0.013%	\$5,628	0.006%	NO
09013530400	VERNON	No	\$51,135	0.041%	\$16,310	0.019%	NO
09013530500	VERNON	Yes	\$83,904	0.068%	\$17,256	0.020%	NO
09013530600	VERNON	No	\$54,560	0.044%	\$25,737	0.029%	NO
09011708100	VOLUNTOWN	No	\$78,286	0.063%	\$12,405	0.014%	NO
09005265100	WARREN	No	\$55,128	0.045%	\$12,071	0.014%	NO
09005265100	WASHINGTON	No	\$4,072	0.003%	\$32	0.000%	NO
09005267100	WASHINGTON	Yes	\$54,242	0.044%	\$7,457	0.008%	NO
09009347100	WATERBURY	No	\$4,716	0.004%	\$518	0.001%	NO
09009350100	WATERBURY	Yes	\$52,146	0.042%	\$122,595	0.140%	YES
09009350800	WATERBURY	Yes	\$67,662	0.055%	\$50,364	0.057%	YES
09009351200	WATERBURY	Yes	\$518,756	0.420%	\$1,138,400	1.296%	YES

EQUITABLE DISTRIBUTION 2014-2015

Census Tract	Town	Distressed Tract	CLM \$ Collected	% Of Total Collections	All Classes Incentives	% of Total Incentives	Equitable
09009351601	WATERBURY	Yes	\$26,660	0.022%	\$84,734	0.096%	YES
09009352200	WATERBURY	Yes	\$195,635	0.158%	\$282,797	0.322%	YES
09009352702	WATERBURY	Yes	\$360,526	0.292%	\$273,577	0.311%	YES
09009351500	WATERBURY	Yes	\$617,370	0.499%	\$652,245	0.742%	YES
09009350200	WATERBURY	Yes	\$51,866	0.042%	\$12,488	0.014%	NO
09009350300	WATERBURY	Yes	\$32,188	0.026%	\$21,138	0.024%	NO
09009350400	WATERBURY	Yes	\$53,591	0.043%	\$16,518	0.019%	NO
09009350500	WATERBURY	Yes	\$62,712	0.051%	\$21,119	0.024%	NO
09009350900	WATERBURY	Yes	\$26,312	0.021%	\$12,751	0.015%	NO
09009351400	WATERBURY	Yes	\$21,084	0.017%	\$12,063	0.014%	NO
09009351602	WATERBURY	Yes	\$46,132	0.037%	\$9,625	0.011%	NO
09009351700	WATERBURY	Yes	\$67,152	0.054%	\$26,831	0.031%	NO
09009351800	WATERBURY	Yes	\$175,468	0.142%	\$41,584	0.047%	NO
09009351900	WATERBURY	Yes	\$226,974	0.184%	\$70,054	0.080%	NO
09009352300	WATERBURY	Yes	\$82,741	0.067%	\$11,767	0.013%	NO
09009352400	WATERBURY	Yes	\$33,282	0.027%	\$2,719	0.003%	NO
09009352600	WATERBURY	Yes	\$37,774	0.031%	\$5,714	0.007%	NO
09009352701	WATERBURY	Yes	\$44,388	0.036%	\$12,478	0.014%	NO
09009351000	WATERBURY	Yes	\$91,304	0.074%	\$52,201	0.059%	NO
09009351100	WATERBURY	Yes	\$82,395	0.067%	\$37,590	0.043%	NO
09009352500	WATERBURY	No	\$67,492	0.055%	\$34,438	0.039%	NO
09009351300	WATERBURY	Yes	\$82,347	0.067%	\$21,157	0.024%	NO
09009352000	WATERBURY	Yes	\$673,713	0.545%	\$238,469	0.271%	NO
09009352100	WATERBURY	Yes	\$152,077	0.123%	\$41,536	0.047%	NO
09009352800	WATERBURY	Yes	\$130,981	0.106%	\$17,251	0.020%	NO
09011693300	WATERFORD	No	\$351,328	0.284%	\$594,785	0.677%	YES
09011693400	WATERFORD	Yes	\$88,842	0.072%	\$17,758	0.020%	NO
09011693500	WATERFORD	No	\$92,240	0.075%	\$21,992	0.025%	NO
09011693600	WATERFORD	No	\$52,014	0.042%	\$13,660	0.016%	NO
09011693700	WATERFORD	Yes	\$64,806	0.052%	\$16,344	0.019%	NO
09005342100	WATERTOWN	No	\$983	0.001%	\$741	0.001%	YES
09005360100	WATERTOWN	Yes	\$49,311	0.040%	\$6,830	0.008%	NO
09005360200	WATERTOWN	No	\$364,206	0.295%	\$193,515	0.220%	NO
09005360300	WATERTOWN	Yes	\$332,210	0.269%	\$213,331	0.243%	NO
09005360400	WATERTOWN	Yes	\$146,996	0.119%	\$44,189	0.050%	NO
09003460100	WEST HARTFORD	No	\$1,196	0.001%	\$147	0.000%	NO
09003496100	WEST HARTFORD	Yes	\$417,370	0.338%	\$367,598	0.418%	YES
09003496800	WEST HARTFORD	Yes	\$387,015	0.313%	\$422,710	0.481%	YES
09003496300	WEST HARTFORD	No	\$65,112	0.053%	\$14,225	0.016%	NO

EQUITABLE DISTRIBUTION 2014-2015

Census Tract	Town	Distressed Tract	CLM \$ Collected	% Of Total Collections	All Classes Incentives	% of Total Incentives	Equitable
09003497400	WEST HARTFORD	Yes	\$330,627	0.267%	\$463,316	0.527%	YES
09003496400	WEST HARTFORD	Yes	\$167,201	0.135%	\$46,713	0.053%	NO
09003496500	WEST HARTFORD	Yes	\$159,638	0.129%	\$53,747	0.061%	NO
09003496700	WEST HARTFORD	Yes	\$56,133	0.045%	\$36,341	0.041%	NO
09003497100	WEST HARTFORD	Yes	\$87,187	0.071%	\$25,726	0.029%	NO
09003497300	WEST HARTFORD	Yes	\$63,397	0.051%	\$17,210	0.020%	NO
09003497700	WEST HARTFORD	Yes	\$371,197	0.300%	\$179,640	0.204%	NO
09003496200	WEST HARTFORD	Yes	\$333,868	0.270%	\$231,438	0.263%	NO
09003497200	WEST HARTFORD	No	\$33,731	0.027%	\$5,215	0.006%	NO
09003496600	WEST HARTFORD	Yes	\$83,413	0.067%	\$33,359	0.038%	NO
09003496900	WEST HARTFORD	Yes	\$47,227	0.038%	\$8,938	0.010%	NO
09003497000	WEST HARTFORD	Yes	\$58,507	0.047%	\$41,036	0.047%	NO
09003497600	WEST HARTFORD	No	\$39,135	0.032%	\$10,306	0.012%	NO
09003497500	WEST HARTFORD	Yes	\$63,533	0.051%	\$8,736	0.010%	NO
09003524700	WEST HARTFORD	No	\$373	0.000%	\$152	0.000%	NO
09007680100	WESTBROOK	No	\$283,552	0.229%	\$147,347	0.168%	NO
09001050300	WESTON	No	\$1,391	0.001%	\$500	0.001%	NO
09001055100	WESTON	No	\$263,908	0.213%	\$165,610	0.189%	NO
09001055200	WESTON	No	\$159,764	0.129%	\$48,350	0.055%	NO
09001042500	WESTPORT	No	\$720	0.001%	\$300	0.000%	NO
09001042600	WESTPORT	No	\$2,013	0.002%	\$74	0.000%	NO
09001044300	WESTPORT	No	\$1,470	0.001%	\$237	0.000%	NO
09001045400	WESTPORT	No	\$717	0.001%	\$500	0.001%	NO
09001050100	WESTPORT	No	\$133,956	0.108%	\$48,708	0.055%	NO
09001050200	WESTPORT	No	\$121,723	0.098%	\$34,610	0.039%	NO
09001050600	WESTPORT	Yes	\$64,438	0.052%	\$46,059	0.052%	YES
09001050400	WESTPORT	No	\$77,548	0.063%	\$14,187	0.016%	NO
09001050300	WESTPORT	Yes	\$45,701	0.037%	\$18,775	0.021%	NO
09001050500	WESTPORT	Yes	\$59,248	0.048%	\$29,869	0.034%	NO
09001060400	WESTPORT	No	\$5,492	0.004%	\$100	0.000%	NO
09003492100	WETHERSFIELD	No	\$60,066	0.049%	\$17,969	0.020%	NO
09003492200	WETHERSFIELD	No	\$69,240	0.056%	\$53,839	0.061%	YES
09003492300	WETHERSFIELD	Yes	\$39,250	0.032%	\$32,392	0.037%	YES
09003492400	WETHERSFIELD	No	\$54,287	0.044%	\$15,987	0.018%	NO

EQUITABLE DISTRIBUTION 2014-2015

Census Tract	Town	Distressed Tract	CLM \$ Collected	% Of Total Collections	All Classes Incentives	% of Total Incentives	Equitable
09003492500	WETHERSFIELD	Yes	\$87,546	0.071%	\$265,384	0.302%	YES
09003492600	WETHERSFIELD	Yes	\$26,731	0.022%	\$104,019	0.118%	YES
09013840100	WILLINGTON	Yes	\$148,750	0.120%	\$38,663	0.044%	NO
09015830100	WILLINGTON	No	\$1,050	0.001%	\$648	0.001%	NO
09001042900	WILTON	No	\$1,028	0.001%	\$2,656	0.003%	YES
09001045101	WILTON	No	\$132,075	0.107%	\$64,717	0.074%	NO
09001045102	WILTON	Yes	\$103,097	0.083%	\$22,944	0.026%	NO
09001045200	WILTON	No	\$85,515	0.069%	\$54,311	0.062%	NO
09001045300	WILTON	No	\$65,585	0.053%	\$44,112	0.050%	NO
09001045400	WILTON	No	\$93,717	0.076%	\$48,466	0.055%	NO
09001055100	WILTON	No	\$1,444	0.001%	\$2,652	0.003%	YES
09005293100	WINCHESTER	No	\$6,895	0.006%	\$3,334	0.004%	NO
09005320100	WINCHESTER	No	\$192,668	0.156%	\$102,602	0.117%	NO
09005320200	WINCHESTER	Yes	\$75,827	0.061%	\$35,000	0.040%	NO
09013881500	WINDHAM	No	\$3,734	0.003%	\$849	0.001%	NO
09015800600	WINDHAM	Yes	\$229,484	0.186%	\$175,774	0.200%	YES
09015800300	WINDHAM	Yes	\$100,157	0.081%	\$49,313	0.056%	NO
09015800400	WINDHAM	Yes	\$166,227	0.134%	\$65,644	0.075%	NO
09015800500	WINDHAM	Yes	\$109,940	0.089%	\$68,522	0.078%	NO
09015800700	WINDHAM	Yes	\$69,001	0.056%	\$17,391	0.020%	NO
09003473100	WINDSOR	No	\$363,466	0.294%	\$757,183	0.862%	YES
09003473400	WINDSOR	No	\$33,765	0.027%	\$68,365	0.078%	YES
09003473501	WINDSOR	No	\$92,553	0.075%	\$53,435	0.061%	NO
09003473502	WINDSOR	Yes	\$757,605	0.613%	\$2,019,312	2.299%	YES
09003473601	WINDSOR	Yes	\$10,701	0.009%	\$397	0.000%	NO
09003473602	WINDSOR	Yes	\$191,230	0.155%	\$93,205	0.106%	NO
09003473700	WINDSOR	Yes	\$102,021	0.083%	\$56,783	0.065%	NO
09003473800	WINDSOR	Yes	\$124,571	0.101%	\$51,269	0.058%	NO
09003524400	WINDSOR	No	\$806	0.001%	\$376	0.000%	NO
09003476300	WINDSOR LOCKS	Yes	\$77,534	0.063%	\$27,489	0.031%	NO
09003476200	WINDSOR LOCKS	No	\$46,925	0.038%	\$18,186	0.021%	NO
09003476100	WINDSOR LOCKS	Yes	\$258,854	0.209%	\$82,136	0.093%	NO
09009361200	WOLCOTT	Yes	\$98,402	0.080%	\$35,794	0.041%	NO
09009361100	WOLCOTT	Yes	\$124,326	0.101%	\$62,735	0.071%	NO
09009361300	WOLCOTT	No	\$97,099	0.079%	\$35,284	0.040%	NO
09005360200	WOODBURY	No	\$454	0.000%	\$887	0.001%	YES
09005362101	WOODBURY	No	\$127,409	0.103%	\$43,254	0.049%	NO
09005362102	WOODBURY	No	\$231,099	0.187%	\$92,099	0.105%	NO
09015901100	WOODSTOCK	Yes	\$236,711	0.191%	\$101,400	0.115%	NO
09015902500	WOODSTOCK	No	\$3,412	0.003%	\$2,168	0.002%	NO
			\$78,909,996	63.816%	\$53,507,395	60.910%	NO

United Illuminating 2015

Census Tract	Town	Distressed Tract	All Classes CLM \$ Collected	% Of Total Collections	All Classes Incentives	% of Total Incentives	Equitable
09001060100	Fairfield	No	\$104,433	0.33%	\$62,631	0.30%	NO
09001060200	Fairfield	No	\$195,597	0.62%	\$107,848	0.51%	NO
09001060300	Fairfield	No	\$143,965	0.45%	\$53,135	0.25%	NO
09001060400	Fairfield	No	\$206,084	0.65%	\$59,551	0.28%	NO
09001060500	Fairfield	No	\$81,673	0.26%	\$41,738	0.20%	NO
09001060600	Fairfield	No	\$161,079	0.51%	\$93,829	0.45%	NO
09001060700	Fairfield	No	\$142,289	0.45%	\$38,490	0.18%	NO
09001060800	Fairfield	No	\$44,691	0.14%	\$34,760	0.17%	YES
09001060900	Fairfield	No	\$79,022	0.25%	\$51,411	0.24%	NO
09001061000	Fairfield	No	\$116,200	0.37%	\$52,752	0.25%	NO
09001061100	Fairfield	No	\$86,409	0.27%	\$34,375	0.16%	NO
09001061200	Fairfield	No	\$38,712	0.12%	\$18,611	0.09%	NO
09001061300	Fairfield	No	\$76,467	0.24%	\$37,623	0.18%	NO
09001061400	Fairfield	No	\$109,932	0.35%	\$36,147	0.17%	NO
09001061500	Fairfield	No	\$204,447	0.64%	\$68,198	0.32%	NO
09001061600	Fairfield	No	\$175,375	0.55%	\$76,158	0.36%	NO
09001070100	Bridgeport	Yes	\$110,706	0.35%	\$67,987	0.32%	NO
09001070200	Bridgeport	Yes	\$79,734	0.25%	\$88,726	0.42%	YES
09001070300	Bridgeport	Yes	\$95,499	0.30%	\$38,960	0.19%	NO
09001070400	Bridgeport	Yes	\$25,260	0.08%	\$17,592	0.08%	YES
09001070500	Bridgeport	Yes	\$116,277	0.37%	\$134,458	0.64%	YES
09001070600	Bridgeport	Yes	\$112,429	0.35%	\$46,361	0.22%	NO
09001070900	Bridgeport	Yes	\$38,228	0.12%	\$17,364	0.08%	NO
09001071000	Bridgeport	Yes	\$118,945	0.37%	\$77,612	0.37%	NO
09001071100	Bridgeport	No	\$77,198	0.24%	\$54,686	0.26%	YES
09001071200	Bridgeport	Yes	\$68,402	0.22%	\$48,020	0.23%	YES
09001071300	Bridgeport	Yes	\$58,204	0.18%	\$40,563	0.19%	YES
09001071400	Bridgeport	No	\$93,678	0.29%	\$29,123	0.14%	NO
09001071600	Bridgeport	Yes	\$39,341	0.12%	\$72,665	0.35%	YES
09001071900	Bridgeport	Yes	\$59,897	0.19%	\$17,661	0.08%	NO
09001072000	Bridgeport	Yes	\$69,084	0.22%	\$44,923	0.21%	NO
09001072100	Bridgeport	No	\$120,294	0.38%	\$73,906	0.35%	NO
09001072200	Bridgeport	Yes	\$84,373	0.27%	\$42,383	0.20%	NO
09001072300	Bridgeport	No	\$76,486	0.24%	\$47,250	0.23%	NO
09001072400	Bridgeport	No	\$53,969	0.17%	\$39,997	0.19%	YES
09001072500	Bridgeport	No	\$150,429	0.47%	\$104,579	0.50%	YES
09001072600	Bridgeport	No	\$159,794	0.50%	\$69,667	0.33%	NO
09001072700	Bridgeport	No	\$124,211	0.39%	\$58,335	0.28%	NO
09001072800	Bridgeport	No	\$71,740	0.23%	\$46,542	0.22%	NO
09001072900	Bridgeport	No	\$76,276	0.24%	\$46,794	0.22%	NO

EQUITABLE DISTRIBUTION 2014-2015

Census Tract	Town	Distressed Tract	All Classes CLM \$ Collected	% Of Total Collections	All Classes Incentives	% of Total Incentives	Equitable
09001073000	Bridgeport	No	\$49,575	0.16%	\$38,053	0.18%	YES
09001073100	Bridgeport	Yes	\$166,340	0.52%	\$52,236	0.25%	NO
09001073200	Bridgeport	No	\$30,679	0.10%	\$31,042	0.15%	YES
09001073300	Bridgeport	Yes	\$42,355	0.13%	\$41,095	0.20%	YES
09001073400	Bridgeport	Yes	\$78,396	0.25%	\$40,954	0.20%	NO
09001073500	Bridgeport	Yes	\$63,545	0.20%	\$31,659	0.15%	NO
09001073600	Bridgeport	Yes	\$46,528	0.15%	\$45,913	0.22%	YES
09001073700	Bridgeport	Yes	\$115,954	0.37%	\$70,019	0.33%	NO
09001073800	Bridgeport	Yes	\$56,166	0.18%	\$60,435	0.29%	YES
09001073900	Bridgeport	Yes	\$39,558	0.12%	\$32,136	0.15%	YES
09001074000	Bridgeport	Yes	\$36,627	0.12%	\$78,849	0.38%	YES
09001074300	Bridgeport	Yes	\$115,873	0.36%	\$63,212	0.30%	NO
09001074400	Bridgeport	Yes	\$73,553	0.23%	\$34,499	0.16%	NO
09001080100	Stratford	No	\$94,992	0.30%	\$70,258	0.33%	YES
09001080200	Stratford	No	\$114,784	0.36%	\$82,447	0.39%	YES
09001080400	Stratford	No	\$191,510	0.60%	\$144,075	0.69%	YES
09001080500	Stratford	No	\$138,511	0.44%	\$67,281	0.32%	NO
09001080600	Stratford	No	\$49,239	0.16%	\$23,035	0.11%	NO
09001080700	Stratford	No	\$80,552	0.25%	\$31,035	0.15%	NO
09001080800	Stratford	No	\$173,495	0.55%	\$66,325	0.32%	NO
09001080900	Stratford	No	\$93,220	0.29%	\$46,178	0.22%	NO
09001081000	Stratford	No	\$87,069	0.27%	\$49,558	0.24%	NO
09001081100	Stratford	No	\$100,341	0.32%	\$48,669	0.23%	NO
09001081200	Stratford	No	\$124,100	0.39%	\$43,463	0.21%	NO
09001081300	Stratford	No	\$151,923	0.48%	\$93,556	0.45%	NO
09001090100	Trumbull	No	\$105,763	0.33%	\$37,023	0.18%	NO
09001090200	Trumbull	No	\$160,708	0.51%	\$71,454	0.34%	NO
09001090300	Trumbull	No	\$174,339	0.55%	\$98,471	0.47%	NO
09001090400	Trumbull	No	\$241,907	0.76%	\$110,206	0.52%	NO
09001090500	Trumbull	No	\$118,800	0.37%	\$57,428	0.27%	NO
09001090600	Trumbull	No	\$94,664	0.30%	\$55,292	0.26%	NO
09001090700	Trumbull	No	\$192,161	0.61%	\$69,700	0.33%	NO
09001100100	Trumbull	No	\$17,685	0.06%	\$1,521	0.01%	NO
09001100200	Trumbull	No	\$978	0.00%	\$0	0.00%	NO
09001100300	Trumbull	No	\$2,570	0.01%	\$0	0.00%	NO
09001105100	Easton	No	\$136,804	0.43%	\$50,363	0.24%	NO
09001105200	Easton	No	\$117,075	0.37%	\$38,918	0.19%	NO
09001110100	Shelton	No	\$65,961	0.21%	\$35,016	0.17%	NO
09001110201	Shelton	No	\$70,029	0.22%	\$37,222	0.18%	NO
09001110202	Shelton	No	\$230,222	0.72%	\$94,628	0.45%	NO
09001110301	Shelton	No	\$145,634	0.46%	\$56,766	0.27%	NO

EQUITABLE DISTRIBUTION 2014-2015

Census Tract	Town	Distressed Tract	All Classes CLM \$ Collected	% Of Total Collections	All Classes Incentives	% of Total Incentives	Equitable
09001110302	Shelton	No	\$150,750	0.47%	\$78,759	0.38%	NO
09001110400	Shelton	No	\$117,700	0.37%	\$72,187	0.34%	NO
09001110500	Shelton	No	\$110,524	0.35%	\$73,699	0.35%	YES
09001110600	Shelton	No	\$179,423	0.57%	\$75,075	0.36%	NO
09001240200	Easton	No	\$12,457	0.04%	\$3,946	0.02%	NO
09001257200	Bridgeport	No	\$118,478	0.37%	\$46,461	0.22%	NO
09009120100	Derby	No	\$132,454	0.42%	\$74,432	0.35%	NO
09009120200	Derby	No	\$158,320	0.50%	\$121,093	0.58%	YES
09009125100	Ansonia	No	\$92,274	0.29%	\$62,154	0.30%	YES
09009125200	Ansonia	No	\$135,935	0.43%	\$86,151	0.41%	NO
09009125300	Ansonia	Yes	\$96,164	0.30%	\$89,552	0.43%	YES
09009125400	Ansonia	No	\$60,885	0.19%	\$50,064	0.24%	YES
09009130101	Woodbridge	No	\$7,406	0.02%	\$9,122	0.04%	YES
09009130102	Woodbridge	No	\$2,210	0.01%	\$4,329	0.02%	YES
09009130200	Woodbridge	No	\$14,138	0.04%	\$11,712	0.06%	YES
09009140100	New Haven	Yes	\$138,650	0.44%	\$45,960	0.22%	NO
09009140200	New Haven	Yes	\$118,638	0.37%	\$116,814	0.56%	YES
09009140300	New Haven	Yes	\$58,890	0.19%	\$51,382	0.24%	YES
09009140400	New Haven	Yes	\$40,540	0.13%	\$31,523	0.15%	YES
09009140500	New Haven	Yes	\$84,889	0.27%	\$83,704	0.40%	YES
09009140600	New Haven	Yes	\$77,489	0.24%	\$32,200	0.15%	NO
09009140700	New Haven	Yes	\$76,220	0.24%	\$28,630	0.14%	NO
09009140800	New Haven	Yes	\$101,928	0.32%	\$75,896	0.36%	YES
09009140900	New Haven	Yes	\$82,005	0.26%	\$37,846	0.18%	NO
09009141000	New Haven	No	\$63,639	0.20%	\$115,668	0.55%	YES
09009141100	New Haven	No	\$47,206	0.15%	\$56,779	0.27%	YES
09009141200	New Haven	No	\$142,444	0.45%	\$62,167	0.30%	NO
09009141300	New Haven	Yes	\$108,532	0.34%	\$154,228	0.73%	YES
09009141400	New Haven	No	\$95,180	0.30%	\$57,419	0.27%	NO
09009141500	New Haven	Yes	\$85,196	0.27%	\$38,680	0.18%	NO
09009141600	New Haven	Yes	\$99,912	0.31%	\$40,324	0.19%	NO
09009141800	New Haven	No	\$67,747	0.21%	\$94,240	0.45%	YES
09009141900	New Haven	No	\$64,712	0.20%	\$24,548	0.12%	NO
09009142000	New Haven	No	\$62,580	0.20%	\$35,574	0.17%	NO
09009142100	New Haven	Yes	\$61,590	0.19%	\$97,757	0.47%	YES
09009142200	New Haven	No	\$67,445	0.21%	\$38,776	0.18%	NO
09009142300	New Haven	Yes	\$58,889	0.19%	\$59,707	0.28%	YES
09009142400	New Haven	Yes	\$107,029	0.34%	\$35,550	0.17%	NO
09009142500	New Haven	Yes	\$137,056	0.43%	\$310,434	1.48%	YES
09009142601	New Haven	No	\$132,802	0.42%	\$66,307	0.32%	NO
09009142603	New Haven	Yes	\$56,311	0.18%	\$370,061	1.76%	YES
09009142604	New Haven	No	\$36,843	0.12%	\$21,482	0.10%	NO

EQUITABLE DISTRIBUTION 2014-2015

Census Tract	Town	Distressed Tract	All Classes CLM \$ Collected	% Of Total Collections	All Classes Incentives	% of Total Incentives	Equitable
09009142700	New Haven	No	\$149,499	0.47%	\$93,982	0.45%	NO
09009142800	New Haven	No	\$75,585	0.24%	\$13,487	0.06%	NO
09009150100	Milford	No	\$194,832	0.61%	\$109,255	0.52%	NO
09009150200	Milford	No	\$153,368	0.48%	\$209,749	1.00%	YES
09009150300	Milford	No	\$104,774	0.33%	\$46,199	0.22%	NO
09009150400	Milford	No	\$81,737	0.26%	\$39,922	0.19%	NO
09009150500	Milford	No	\$96,450	0.30%	\$35,930	0.17%	NO
09009150600	Milford	No	\$217,249	0.68%	\$87,486	0.42%	NO
09009150700	Milford	No	\$130,106	0.41%	\$61,391	0.29%	NO
09009150800	Milford	No	\$174,956	0.55%	\$80,202	0.38%	NO
09009150900	Milford	No	\$124,488	0.39%	\$62,014	0.30%	NO
09009151000	Milford	No	\$102,178	0.32%	\$43,615	0.21%	NO
09009151100	Milford	No	\$185,330	0.58%	\$66,989	0.32%	NO
09009151200	Milford	No	\$218,923	0.69%	\$127,528	0.61%	NO
09009154100	West Haven	No	\$230,220	0.72%	\$98,193	0.47%	NO
09009154200	West Haven	No	\$241,877	0.76%	\$115,707	0.55%	NO
09009154500	West Haven	Yes	\$120,268	0.38%	\$47,669	0.23%	NO
09009154600	West Haven	No	\$129,521	0.41%	\$121,436	0.58%	YES
09009154700	West Haven	No	\$115,955	0.37%	\$48,610	0.23%	NO
09009154800	West Haven	No	\$113,145	0.36%	\$53,891	0.26%	NO
09009154900	West Haven	No	\$101,172	0.32%	\$50,571	0.24%	NO
09009155000	West Haven	No	\$63,598	0.20%	\$32,777	0.16%	NO
09009155100	West Haven	Yes	\$76,465	0.24%	\$29,385	0.14%	NO
09009157100	Orange	No	\$154,599	0.49%	\$99,911	0.48%	NO
09009157200	Orange	No	\$119,550	0.38%	\$76,349	0.36%	NO
09009157300	Orange	No	\$121,871	0.38%	\$63,286	0.30%	NO
09009157400	Orange	No	\$111,991	0.35%	\$81,772	0.39%	YES
09009160100	Woodbridge	No	\$88,287	0.28%	\$106,744	0.51%	YES
09009160200	Woodbridge	No	\$166,407	0.52%	\$164,480	0.78%	YES
09009161100	Hamden	No	\$5,656	0.02%	\$714	0.00%	NO
09009165100	Hamden	No	\$101,256	0.32%	\$56,234	0.27%	NO
09009165200	Hamden	No	\$70,690	0.22%	\$47,647	0.23%	YES
09009165300	Hamden	No	\$39,464	0.12%	\$30,749	0.15%	YES
09009165400	Hamden	No	\$86,837	0.27%	\$48,265	0.23%	NO
09009165500	Hamden	Yes	\$123,268	0.39%	\$61,866	0.29%	NO
09009165600	Hamden	No	\$111,534	0.35%	\$69,626	0.33%	NO
09009165700	Hamden	No	\$91,680	0.29%	\$36,767	0.18%	NO
09009165801	Hamden	No	\$95,932	0.30%	\$51,012	0.24%	NO
09009165802	Hamden	No	\$88,679	0.28%	\$50,460	0.24%	NO
09009165900	Hamden	No	\$177,581	0.56%	\$72,733	0.35%	NO
09009166001	Hamden	No	\$181,057	0.57%	\$74,043	0.35%	NO
09009166002	Hamden	No	\$193,191	0.61%	\$105,317	0.50%	NO

EQUITABLE DISTRIBUTION 2014-2015

Census Tract	Town	Distressed Tract	All Classes CLM \$ Collected	% Of Total Collections	All Classes Incentives	% of Total Incentives	Equitable
09009167100	North Haven	No	\$224,541	0.71%	\$328,410	1.56%	YES
09009167201	North Haven	No	\$164,139	0.52%	\$142,830	0.68%	YES
09009167202	North Haven	No	\$144,373	0.45%	\$61,018	0.29%	NO
09009167300	North Haven	No	\$218,783	0.69%	\$84,034	0.40%	NO
09009175300	North Haven	No	\$1,343	0.00%	\$0	0.00%	NO
09009180062	East Haven	No	\$149	0.00%	\$0	0.00%	NO
09009180100	East Haven	No	\$118,130	0.37%	\$39,238	0.19%	NO
09009180200	East Haven	No	\$146,747	0.46%	\$48,036	0.23%	NO
09009180300	East Haven	No	\$56,211	0.18%	\$39,044	0.19%	YES
09009180400	East Haven	No	\$51,024	0.16%	\$22,563	0.11%	NO
09009180500	East Haven	No	\$121,597	0.38%	\$49,076	0.23%	NO
09009180601	East Haven	No	\$65,255	0.21%	\$34,374	0.16%	NO
09009180602	East Haven	No	\$93,479	0.29%	\$60,813	0.29%	NO
09009184700	North Branford	No	\$19,659	0.06%	\$6,616	0.03%	NO
09009186100	North Branford	No	\$151,831	0.48%	\$72,332	0.34%	NO
09009186200	North Branford	No	\$26,545	0.08%	\$36,626	0.17%	YES
09009190302	North Branford	No	\$1,612	0.01%	\$1,640	0.01%	YES
09009361401	New Haven	Yes	\$108,718	0.34%	\$217,025	1.03%	YES
09009361402	New Haven	Yes	\$73,801	0.23%	\$53,831	0.26%	YES
09009361500	West Haven	No	\$137,007	0.43%	\$60,096	0.29%	NO
			\$0	0.00%	\$153,567	0.73%	N/A
			\$19,156,667	60.33%	\$11,920,920	56.78%	

Appendix D: Maps by Town

Eversource Collection Contributions by Town (2014)

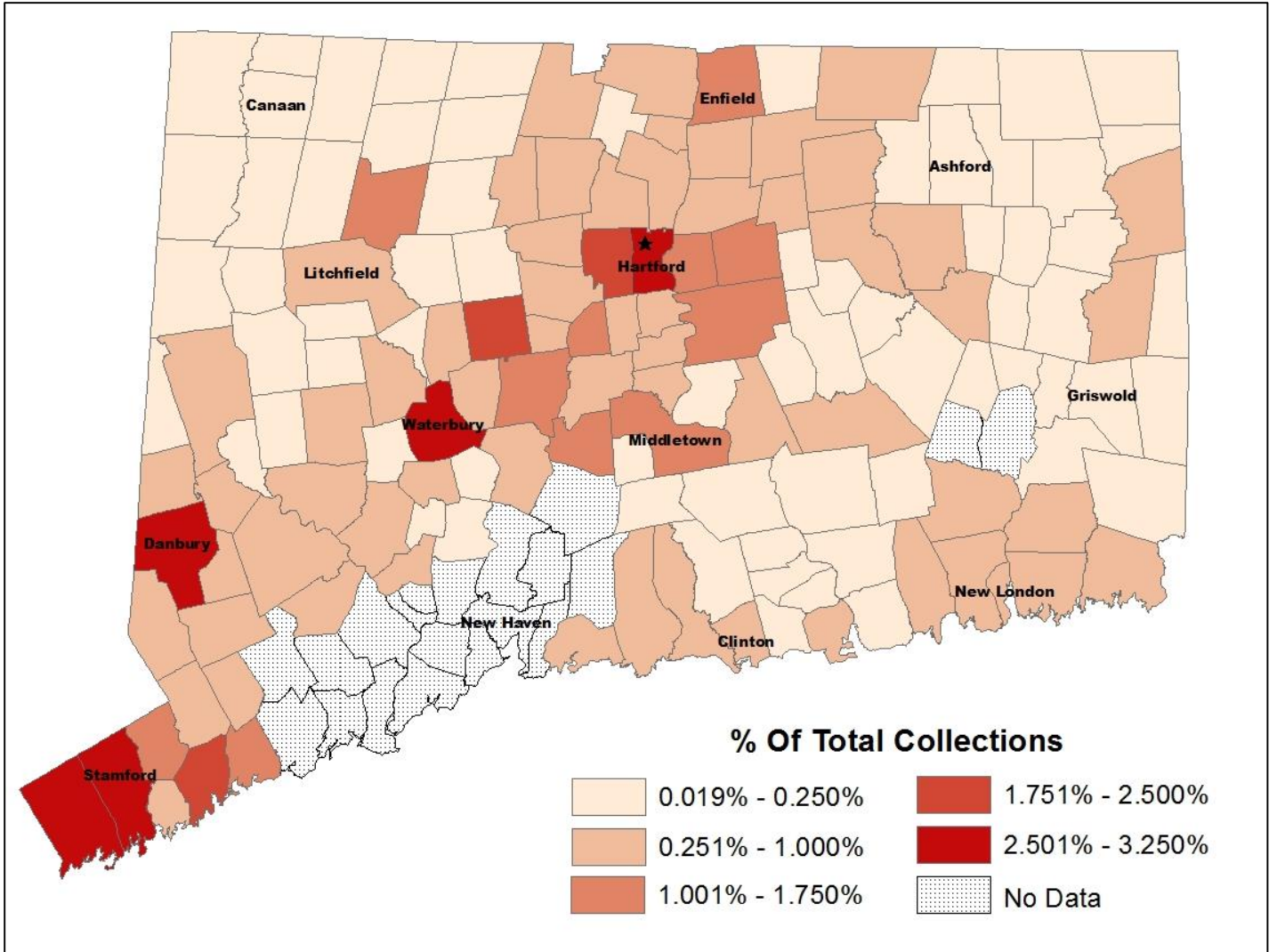

Eversource Incentive Distributions by Town (2014)

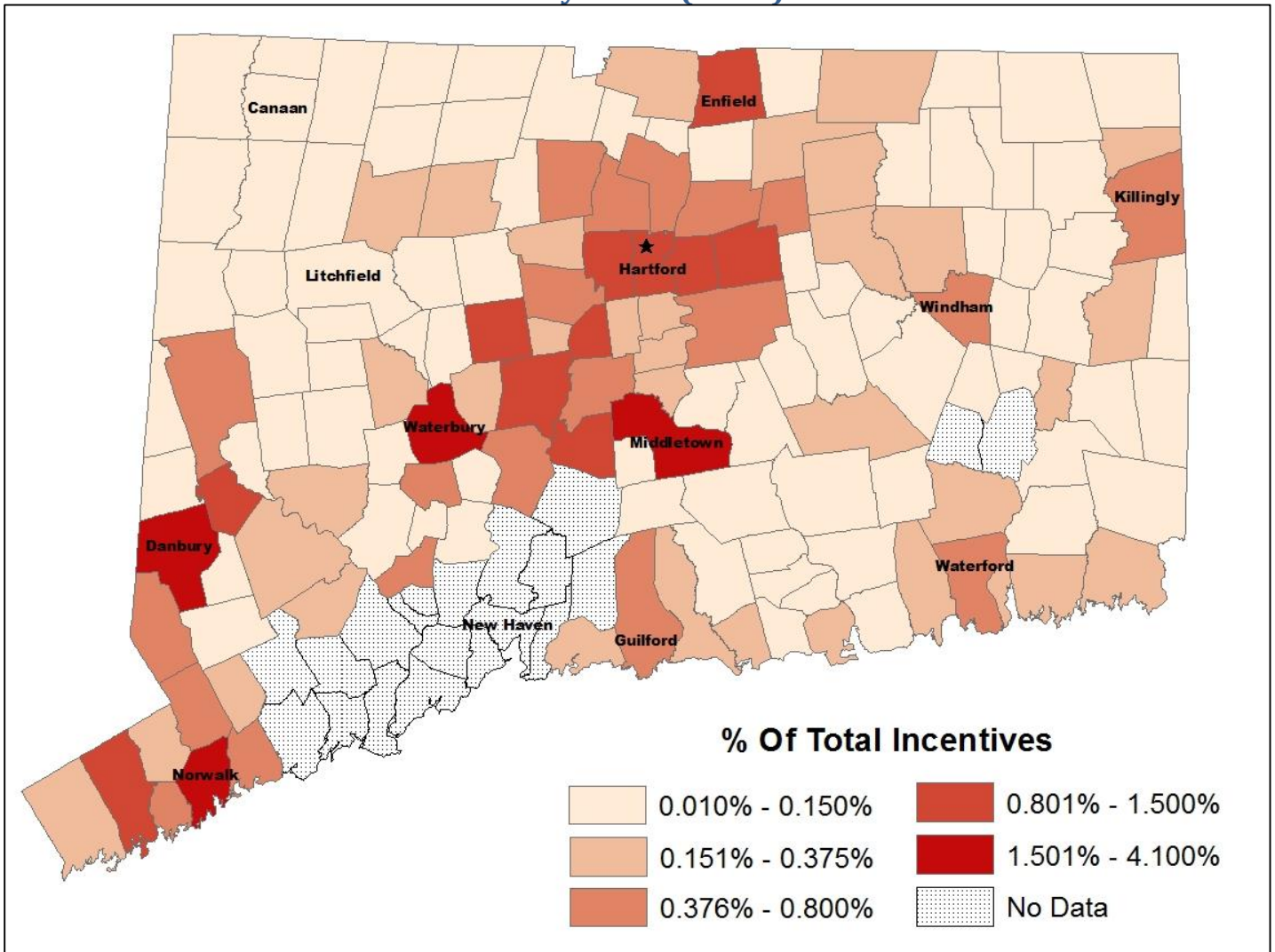

UI Collection Contributions by Town (2014)

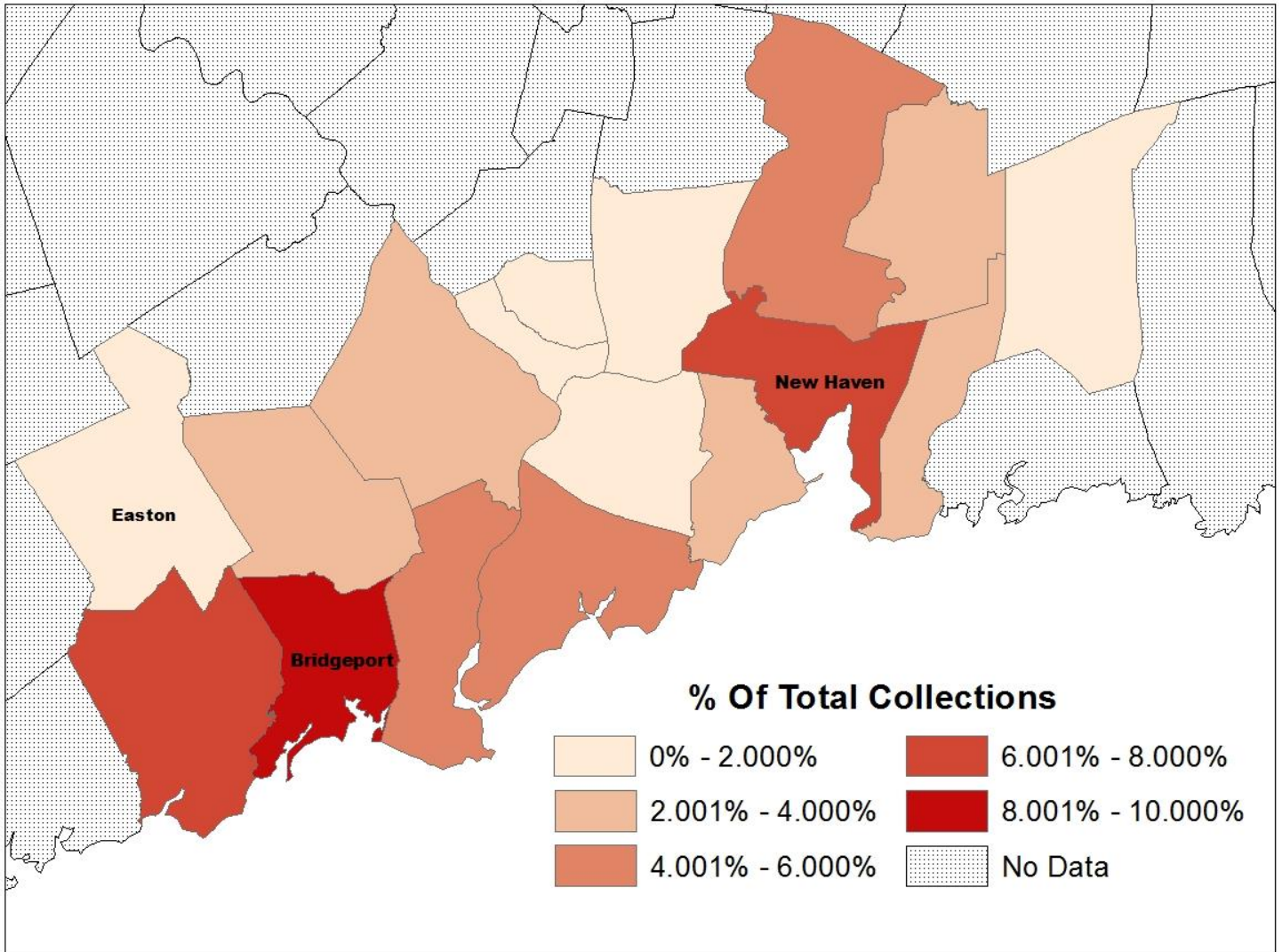

UI Incentive Distribution by Town (2014)

