Welcome to boating in Connecticut!

The map with local ordinances, state boat launches, pumpout facilities, and Boating Infrastructure Grant funded transient facilities is back again. New this year is an alphabetical list of state boat launches located on Connecticut lakes, ponds, and rivers listed by the waterbody name. If you're exploring a familiar waterbody or starting a new adventure, be sure to have the proper safety equipment by checking the list on page 32 or requesting a Vessel Safety Check by boating staff (see page 17 for additional information).

Name	Town	Reference Number
Amos Lake	Preston	P12
Anderson Pond	North Stonington	N23
Avery Pond	Preston	P13
Babcock Pond	Colchester	C13
Baldwin Bridge	Old Saybrook	O6
Ball Pond	New Fairfield	N4
Bantam Lake	Morris	M19
Barn Island	Stonington	S17
Bashan Lake	East Haddam	E1
Batterson Park Pond	New Britain	N2
Bayberry Lane	Groton	G14
Beach Pond	Voluntown	V3
Beachdale Pond	Voluntown	V4
Beaver Brook Pond (Bibbins Pond)	Windham	W25
Beseck Lake	Middlefield	M8
Bigelow Pond	Union	U1
Billings Lake	North Stonington	N24
Bissell Bridge	Windsor	W26
Black Pond	Middlefield	M9
Black Pond	Woodstock	W29
Bluff Point	Groton	G15
Bolton Lake, Lower	Bolton	B7
Bolton Lake, Middle	Vernon	V1
Bolton Lake, Upper	Vernon	V2
Branford River	Branford	B8
Brewster Street	Bridgeport	B13
Burr Pond	Torrington	T5
Candlewood Lake (Lattins Cove)	Danbury	D1
Candlewood Lake (Squantz Cove)	New Fairfield	N5
Cedar Lake	Chester	C2
Charter Oak Landing	Hartford	H8
Cini Memorial Park	East Lyme	E12
Colebrook River Lake	Colebrook	C16
Coventry Lake (Wangumbaug)	Coventry	C22
Crystal Lake	Ellington	E19
Crystal Lake	Middletown	M10
Dock Road	Waterford	W4
Dodge Pond	East Lyme	E8
Dog Pond	Goshen	G2
Dooley Pond	Middletown	M11
Eagleville Lake	Coventry	C23
East River	Guilford	G26
Four Mile River	Old Lyme	O1
Gardner Lake	Salem	S1
Glasgo Pond	Griswold	G11
Gorton Pond	East Lyme	E9
Grand Street	East Lyme	E13
Great Island	Old Lyme	O2
Green Falls Reservoir	Voluntown	V5
Guilford Town Marina	Guilford	G27
Haddam Meadows	Haddam	H1
Hadlyme Ferry	Lyme	L9
Halls Pond	Eastford	E18
Hammonasset Beach	Madison	M1
Hampton Reservoir	Hampton	H6
Hatch Pond	Kent	K1
Higganum Reservoir	Haddam	H2
Highland Lake	Winchester	W21
Holebrook Pond	Hebron	H11
Hop Brook Lake	Middlebury	M6
Hopeville Pond	Griswold	G12
Horse Pond	Salem	S2
Housatonic River	Milford	M12
Howells Pond	Hartland	H10
KE Streeter	Groton	G17
Kings Island	Enfield	E20
Lake Hayward (Shaw Lake)	East Haddam	E2
Lake Housatonic	Shelton	S7
Lake Kenosia	Danbury	D2
Lake Lillinonah (Pond Brook)	Newtown	N1
Lake Lillinonah (Steel Bridge)	Bridgewater	B20
Lake McDonough	Barkhamsted	B1
Lake of Isles	North Stonington	N26
Lake Waramaug	Kent	K2
Lake Waramaug	Washington	W3
Lake Wintergreen	Hamden	H5
Lake Zoar	Southbury	S9
Lantern Hill	Ledyard	L2
Leonard Pond	Kent	K3
Lieutenant River	Old Lyme	O3
Lighthouse Point	New Haven	N7
Little Pond	Thompson	T1
Long Pond	North Stonington	N27
Mamanasco Lake	Ridgefield	R2
Mansfield Hollow Lake	Mansfield	M3
Mashapaug Lake	Union	U3
Messerschmidt Pond	Westbrook	W10
Mohawk Pond	Cornwall	C21
Mono Pond	Columbia	C19
Moodus Reservoir, Lower	East Haddam	E3
Moodus Reservoir, Upper	East Haddam	E4
Morey Pond	Union	U4
Mount Tom Pond	Litchfield	L8
Mudge Pond (Silver Lake)	Sharon	S6
Mystic River	Groton	G16
Newfield Ave	Bridgeport	B14
Niantic River	Waterford	W5
North Farms Reservoir	Wallingford	W1
Norwich Pond	Lyme	L10
Pachaug Pond	Griswold	G13
Park Pond	Winchester	W22
Pattaconk Lake	Chester	C3
Pattagansett Lake	East Lyme	E10
Pickerel Lake	Colchester	C15
Pierrepont Lake	Ridgefield	R3
Pine Acres Lake	Hampton	H7
Plymouth Reservoir	Plymouth	P5
Poquetanuck Cove	Ledyard	L3
Powers Lake	East Lyme	E11
Quaddick Reservoir	Thompson	T2
Quinebaug Pond (Wauregan Reservoir)	Killingly	K6
Quonnipaug Lake	Guilford	G28
Rainbow Reservoir	Windsor	W27
Riverside Park	Hartford	H9

LOCAL REGULATIONS, BOAT LAUNCHES & PUMPOUT INFORMATION

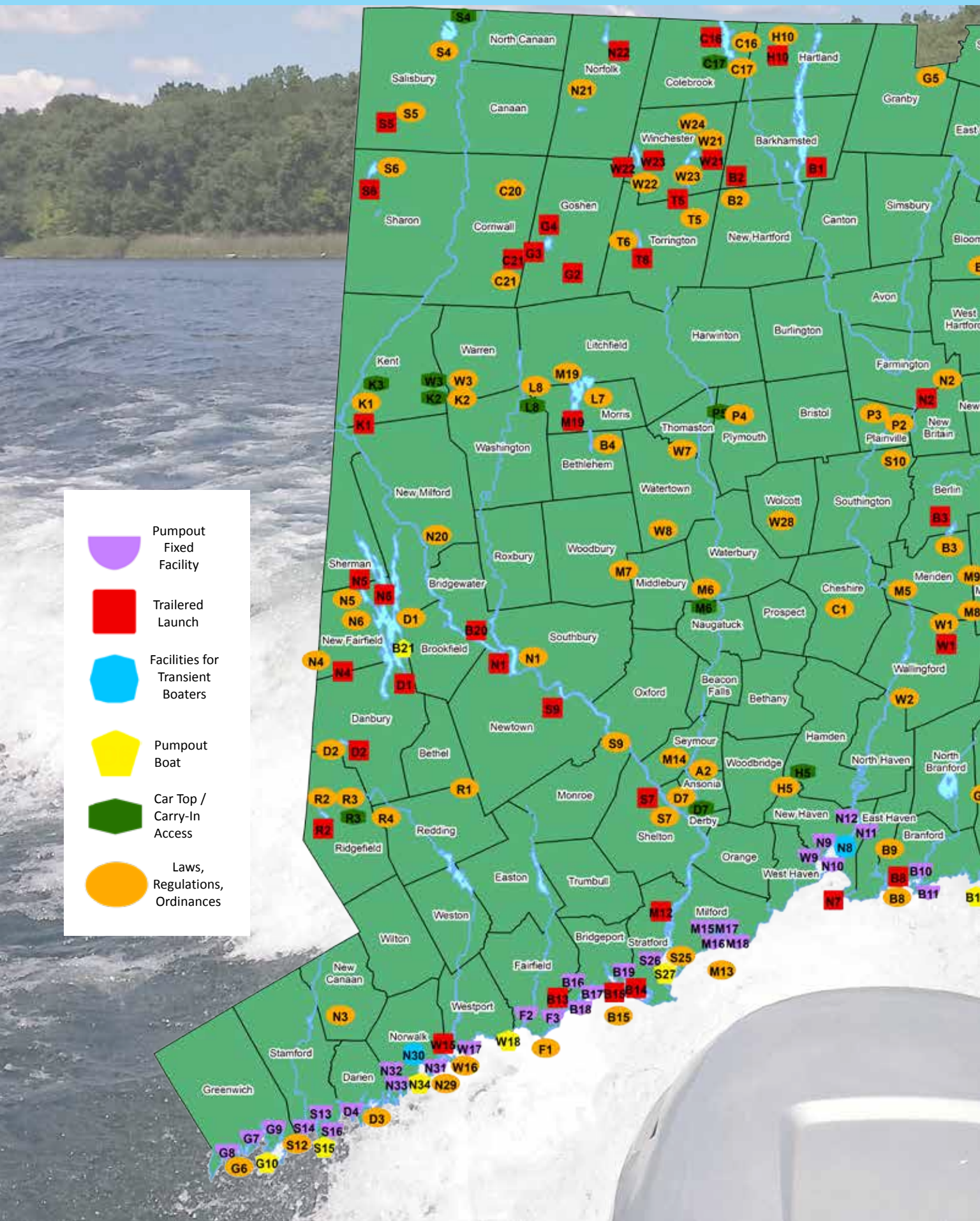

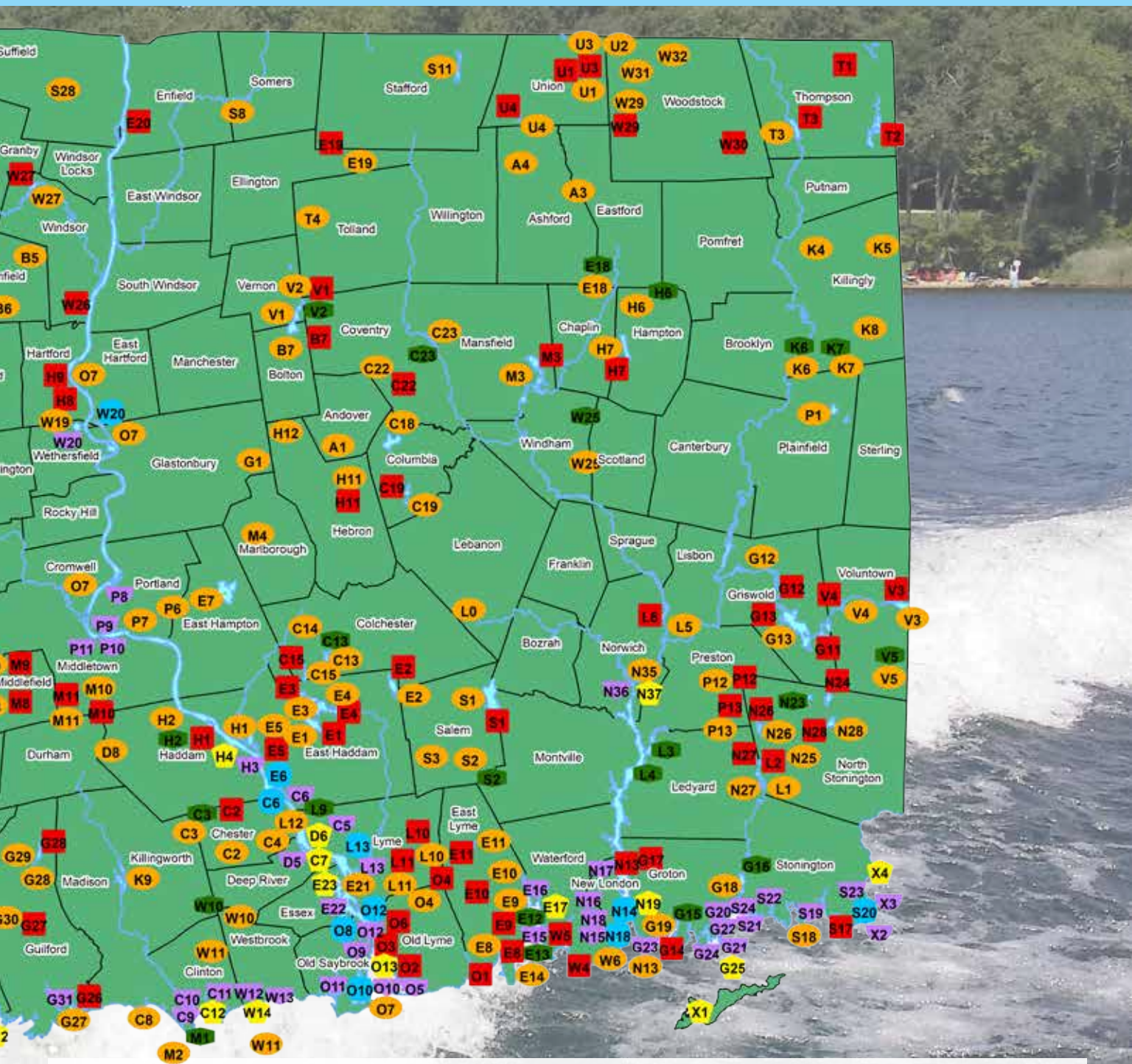

Name	Town	Reference Number	Name	Town	Reference Number	Name	Town	Reference Number
Rogers Lake	Old Lyme	O4	Squantz Pond	New Fairfield	N6	West Hill Pond	Barkhamsted	B2
Roseland Lake	Woodstock	W30	Stillwater Pond	Torrington	T6	West Side Pond	Goshen	G4
Ross Pond	Killingly	K7	Stoddard Hill	Ledyard	L4	West Thompson Lake	Thompson	T3
Salmon River	East Haddam	E5	Thames River	New London	N13	Winchester Lake	Winchester	W23
Saugatuck River	Westport	W15	Twin Lakes	Salisbury	S4	Witek Park Reservoir	Derby	D7
Seaside Park	Bridgeport	B15	Tyler Pond	Goshen	G3	Wononscopomuc Lake	Salisbury	S5
Shetucket River	Lisbon	L6	Uncas Pond (Hog Pond)	Lyme	L11	Wood Creek Pond	Norfolk	N22
Silver Lake	Berlin	B3	West Branch Reservoir	Colebrook	C17	Wyassup Lake	North Stonington	N28

Regulations are in force throughout the year, unless otherwise noted. Regulatory markers may be placed seasonally by the DEEP and private parties as a reminder, however the regulations are in effect regardless. The following pages contain state regulations, laws and local ordinances affecting boating.

Operate your vessel in a manner so as not to interfere with any other vessels, structures or people. Always have due regard for conditions and circumstances such as weather, current, visibility, water depth, width of channel, proximity to shore, water hazards, vessel traffic and water use.

Prohibited Activities at Boat Launches

Sec. 26-16-1 of the Regulations of Connecticut State Agencies:

At any boating access area which is under the control of the Department of Energy & Environmental Protection and is intended to provide public access, or parking related to such access to streams, lakes, ponds or tidal waters, including Long Island Sound, the following regulations shall apply:

a. No person shall discard any fish or portion thereof.

b. No person shall dispose of any litter, as defined in Section 22a-248 of the Connecticut General Statutes, except into a receptacle provided for such purpose, and no person shall dispose at such facility of any litter not generated at such access area.

c. No person shall wash or clean any vehicle except a boat trailer. A vessel or boat trailer may be cleaned only with plain water. No person shall use any detergent or chemical agent to clean a vessel or boat trailer.

d. No person shall park a vehicle except in an area designated by the Commissioner for parking.

e. No person shall kindle a fire.

f. No person shall engage in camping.

g. No person shall engage in disorderly conduct.

h. No person shall damage any building, equipment, poster or vegetation.

i. No person shall use any such facility for purposes other than:

1. fishing, where permitted;

2. parking where permitted for the purpose of fishing, boating, hunting, or observing wildlife;

3. launching of boats or;

4. the observation of wildlife from constructed observation decks.

j. No person shall use any such facility for any purpose when it is posted closed by the Commissioner.

k. No person shall tie up, moor or anchor a vessel in a manner that may obstruct or interfere with the launching of any other vessel except when actively launching or retrieving a vessel.

l. No person shall leave any vessel unattended in the water or on land, or tied to any state dock or pier.

m. No person shall moor or anchor a vessel or leave a vessel on land at any such facility.

n. No person shall engage in any commercial activity at such facility unless so authorized by the DEEP.

o. No person shall erect or post any notice or sign unless authorized in writing by the Commissioner.

p. No person shall consume any alcoholic liquor. "Alcoholic liquor," as used in this subsection, shall have the same definition as in section 30-1 of the Connecticut General Statutes.

q. No person shall engage in sport fishing from the courtesy docks or from the ramp surface when said sport fishing interferes with boating activities. "Courtesy docks" means, in this subsection, floating or non-floating platforms that are located adjacent to a launch ramp for use by boaters to facilitate the loading or unloading of boats.

r. No person shall engage in bathing, swimming, snorkeling or SCUBA diving.

s. Dogs must be on a leash no longer than seven feet and under the control of their owner or keeper. The person responsible for the dog must hold the leash at all times. The provisions of this subsection shall not apply to the proper use of dogs while in the act of hunting, however, all dogs may be prohibited on any area or during any time period when so posted by the Department.

Facilities for Transient Boaters

Finding a place to dock for up to 15 days/nights in coastal Connecticut has gotten easier! The Department of Energy & Environmental Protection (DEEP), through US Fish and Wildlife Service's Boating Infrastructure Grant (BIG) Program, is providing grants to municipalities and private facility owners for transient tie-up opportunities for recreational boats 26 feet and larger. Congress created this program recognizing that infrastructure for large boats was not being addressed with funds generated by Federal excise tax on fishing equipment, trolling motors, import duties on boats and motorboat fuels. The tax from motorboat fuels is a significant portion of the funds collected under the Sport Fish Restoration and Boating Trust Fund and is now available to transient boaters under this user pay-user benefit program. Ten projects are complete and can be found on the map on pages 34 and 35 of this guide and in the list of facilities showing the icon for "Facilities for Transient Boaters" or FTB. More information on each facility can be viewed on DEEP's interactive BIG Facility Map at **www.ct.gov/deep/transientboaterfacilities.** Zoom in to each site location and open the pop-up screen by clicking on the red star. To obtain more information, enlarge the screen for photographs and amenities offered. One project is in the construction phase. Contact Kate Brown at 860-447-4340 or e-mail: kate.brown@ct.gov for program information.

Local Regulations and Public Boat Launches

• Floating docks, where provided, will be installed no later than April 15 and the removal process will begin no earlier than November 15, weather conditions and water levels permitting.

• Unless otherwise noted, the boat launches are open 24 hours a day, seven days a week. Boat launch photos and additional information is available at **www.ct.gov/deep/boatlaunches**

• When a state boat launch parking lot is full, the launch is closed and the additional launching/retrieval of vessels may not be allowed.

• Respect local and state regulations and ordinances regarding vessel speeds and safety requirements.

• Vehicle speed in boat launches is 10MPH.

• Unless posted; parking spaces are for car w/trailers, or cars but only if single car spaces are full. Groups should park multiple cars in trailered spaces.

• Operating powerboats on water bodies with horsepower restrictions: to comply with the requirements of any statute, regulation or ordinance restricting the horsepower or size of the engine on any vessel while being operated on an inland body of water, a person may (1) in the case of an outboard motor, remove the propeller from the boat's engine and incline the engine out of the water so that the absence of the propeller is clearly visible, or (2) in the case of an inboard motor, remove the propeller from the boat's engine and incline or trim the engine to an upright position. This section shall not be construed to allow vessels with the gasoline-powered engines on bodies of water where such engines are not allowed. (Sec. 15-136a. Compliance with certain engine size requirements.)

• Most state boat launches are not plowed.

TRAILERED LAUNCH | CAR TOP/ CARRY-IN ACCESS | HC ACCESSIBLE – NOTE: CONDITIONS MAY LIMIT ACCESSIBILITY | SEASONAL WEEKEND AND HOLIDAY PARKING FEE MAY BE CHARGED | NO ALCOHOLIC BEVERAGES ALLOWED | STATE PARK – NOTE:LAUNCH OPEN ONLY DURING PARK HOURS

Entries without launch symbols may not have public access.

PUMPOUT LAND BASED FACILITY | PUMPOUT BOAT | FACILITIES FOR TRANSIENT BOATERS | INDICATES CLEAN VESSEL ACT FUNDED

ANDOVER

A1- Bishops Swamp Regulations
53 acres
Use of internal combustion engines prohibited.

ANSONIA

A2- Colony Pond Regulations
City permit required; contact the town clerk. Open from dawn to dusk. Non-motorized vessels only, except for persons with qualifying disabilities. Life jackets must be worn at all times. Vessel must display town-issued permit stickers.

ASHFORD

A3- Ashford Lake - 50.8 acres
Public Access: none
Regulations: 10 mph limit, no water skiing, no motors 8:30 pm to 8:00 am

Halls Pond - 81.5 acres
(Ashford, Eastford)
See # E18- Eastford

A4- Lake Chaffee Regulations
33 acres
10 mph limit, no water skiing, no motors 8:30 pm to 8 am.

Morey Pond - 44.8 acres
(Ashford, Union)
See # U4- Union

BARKHAMSTED

B1- Lake McDonough (Compensating Reservoir) - 391 acres
Launch is owned and operated by the Metropolitan District Commission and open the third Sat in Apr through Labor Day. Launching allowed only at the boathouse. Fee applies, for details see
www.themdc.org/recreation-areas
Parking: 50 spaces

B2- West Hill Pond - 261 acres
Perkins Road, Barkhamsted
Launch: Lake drawn down after Labor Day.
Regulations: 8 hp limit from Memorial Day through Sep 15; 6 mph between sunset and sunrise; 15 mph maximum during daytime. No water skiing.
Parking: 20 spaces

BERLIN

B3- Silver Lake - 146 acres
282 Norton Lane, Berlin
Regulations: 8 mph limit, no water skiing except for period Jun 15 to first Sun. after Labor Day, when speeds in excess of 8 mph and water skiing are permitted between 11 am and 6 pm
Parking: 15 spaces

BETHEL

Huntington State Park Pond
(Redding, Bethel)
See # R1 Redding

BETHLEHEM

B4- Long Meadow Lake Regulations - 120 acres
15 mph limit. Internal combustion engines prohibited.

BLOOMFIELD

B5- Barber Pond Regulations
9 acres
Manually propelled vessels permitted, May 16 to Oct 31. Use of all motors prohibited.

B6- Bloomfield Town Park Ponds Regulations -10 acres
No boating during closed park hours.

BOLTON

B7- Bolton Lake, Lower -175 acres
1025 Boston Turnpike, Bolton
Regulations: Motors limited to 6 hp.
Parking: 30 spaces

BOZRAH

Gardner Lake
(Salem, Montville, Bozrah)
See # S1- Salem

BRANFORD

B8- Branford River
38 Goodsell Point Road, Branford
Launch: Crowded on weekends, steep ramp.
Regulations: Stony Creek, 6 mph in the established channel from the reef extension of Linden Point northward. Branford Harbor, Slow-No-Wake in all waters north of the line from Indian Neck Point to Lovers Island. All tidal marshes, marsh channels and estuaries, Slow-No-Wake. All shores, 6 mph within 100 yards of any shore.
Parking: 50 spaces.

B9- Lake Saltonstall Regulations
422 acres, (Branford, East Haven)
Use is available by permit from the South Central CT Regional Water Authority, 203-401-2654. Only Authority rental rowboats may be used. Renter-supplied electric motors may be used.

B10- Branford Yacht Club
(Branford River)
203-488-9798 Apr - Nov 15, Fri - Sun, 8 am - 7:30 pm; Mon - Thur, 8 am - 4:30 pm

B11- SHM Bruce & Johnson's Marina
(Branford River)
VHF 9 or 203-448-8329
May 15 - Oct 30, Daily, 7 am - 5 pm

B12- Branford Town Pumpout Boat
(West Haven, New Haven, East Haven, Branford, Thimble Islands and Sachem Head Harbor, Guilford)
VHF 9 or 203-430-9305
May 1 - Oct 31, Fri - Mon, 9 am - 5 pm

BRIDGEPORT

B13- Brewster Street
Launch is located at the end of Brewster St.
Launch is owned and operated by the City of Bridgeport.
Parking: on Street only

B14- Newfield Avenue
Launch is at the end of Newfield Ave.
Launch is owned and operated by the City of Bridgeport.
Parking: on Street only

B15- Seaside Park
1 Barnum Dyke, Bridgeport
Launch: Located in Seaside Park. Owned and operated by the City of Bridgeport. Park is open 9:00 am to Sunset.
Regulations: Bridgeport Harbor Breakwater to point between Tongue Point and Pleasure Beach Pier: 12 mph. From that point to inner harbor including Johnson's Creek, Yellow Mill River and Poquonnock River: 5 mph and no wake. Entrance to Black Rock Harbor at "FL G 7" to head of Cedar Creek Channel and Burr Creek: 5 mph and no wake.
Parking: 60 spaces.
Fees apply contact City of Bridgeport for details. 203-576-7233 or www.bridgeportct.gov/Parks sticker

B16- Captain's Cove Marina
(Black Rock Harbor)
VHF 18 or 203-335-1433
May 1 - Nov 1, Daily, 8 am - 5 pm

B17- Cedar Marina
(Cedar Creek)
203-335-6262
Apr 15 - Oct 15, Mon - Sat, 8 am-4:30 pm

B18- Fayerweather Yacht Club
(Black Rock Harbor)
VHF 14 or 203-576-8860
May 27 - Oct, Daily, 8 am - 10 pm

B19- Miamogue Yacht Club
(Bridgeport Harbor)
VHF 9 or 203-334-9882
Apr - Nov 1, Daily, 24 hours

BRIDGEWATER

B20- Lake Lillinonah-1,547 acres
(Steel Bridge)
199 Main Street South, Bridgewater
Regulations: Vessels are prohibited from approaching within 300 feet on upstream side or 1,500 feet on downstream side of Shepaug Dam. Vessels are prohibited from approaching within 300 feet downstream of the Bleachery Dam. 45 mph limit daytime, 25 mph from ½ hour after sunset to ½ hour before sunrise.
Parking: 50 spaces

BROOKFIELD

B21- Candlewood Lake Pumpout Boat
(Services all of Candlewood Lake)
860-985-9474
Memorial Day weekend – Columbus Day, Sat - Sun, 9 am - 5 pm

CHESHIRE

C1- Cheshire Town Park Ponds Regulations
Launching or use of vessels powered by engines or motors prohibited without permission of the Director of Parks and Recreation.

CHESTER

C2- Cedar Lake - 69.3 acres
1 Bishop Road, Chester
Regulations: 6 mph limit
Parking: 6 spaces

C3- Pattaconk Lake - 56.1 acres
(Cockaponset State Forest)
State Forest Road, Chester
Launch: At Cockaponset State Forest
Regulations: 8 mph limit, no water-skiing. Use of internal combustion engines prohibited during Jul and Aug.
Parking 5 spaces

C4- Chester Regulations
Chester Creek: Steerage speed; no anchoring which obstructs channels or fairways. No water skiing in designated anchorages and mooring areas. Unattended rafting of more than two (2) additional vessels on the same mooring or anchor of the host vessel is prohibited. Interference with free navigation is subject to a 120 dollar fine.

C5- Hays Haven Marina
(Chester Creek)
860-526-9366
May 1 - Nov 1, Daily, 8 am - 5 pm

C6- Chrisholm Marina
(Connecticut River)
Pumpout Information
VHF 9 or 860-526-5147
May 5 – Nov 1, Daily, 24 hours
FTB information
Power Avail.: 30 amps
Max LOA: 50 ft
Hrs: May - Oct, Mon - Sat 8 am - 5 pm, Sun 9 am - 4 pm
Fees: $2/ft
Fuel Avail.: Gas

C7- Connecticut River Pumpout Boat
(Haddam, Chester, Deep River, Essex, Lyme, Old Lyme, Old Saybrook)
See # E23- Essex

CLINTON

C8- Clinton Regulations
Slow-No-Wake/6 mph speed limit on the Hammock River, Hammonasset River to Can #11, Indian River from the Rte. 1 bridge to Can #11, and in Clinton Harbor from Can #11 to Can #3. Water skiing is permitted in the area bounded on the east by the water main to Cedar Island, on the south by the south bank of the Hammonasset River, on the west by the west bank of the Hammonasset River, and on the north by a line 100 feet south of the southerly border of the federal channel of Clinton Harbor until the channel ends, then by the north bank of the Hammonasset River.

C9- Cedar Island Marina Inc.
(Clinton Harbor)
VHF 9 or 860-669-8681
Stationary: May 9 – Nov. 8, Daily, 24 hours

C10- Clinton Yacht Haven Dockominium Association
(Clinton Harbor)
860- 669-7254 Apr 1 - Dec 1, 8 am – 5 pm

C11- Riverside Basin Marina
(Hammonasset River)
VHF 09 or 860-669-1503
Apr 1 - Dec 15, Daily, 7:30 am - 4 pm

C12-Cedar Island Marina
(Clinton Harbor)
VHF 68 or 860-391-1450
May 9 – Nov 8, Sat – Sun 8am – 6 pm and Jun 19 – Sep 11, Fri 12 pm – 6 pm (by appointment).

COLCHESTER

C13- Babcock Pond - 119 acres
669 Middletown Road, Colchester
Regulations: 8 mph limit, no water skiing
Parking: 5 spaces at Wildlife Observation Area

C14- Day Pond Regulations
4 acres; All vessels prohibited

C15- Pickerel Lake - 82.2 acres
165 Pickerel Lake Road, Colchester
Regulations: 8 mph limit, no water skiing except for period Jun 15 to first Sun. after Labor Day, when speeds in excess of 8 mph and water skiing are permitted between
11 am and 6 pm
Parking: 10 spaces

COLEBROOK

C16- Colebrook River Lake
826 acres
Launch is owned and operated by US Army Corps of Engineers. Fee: $5.
Regulations: 20 mph limit, no water skiing
Parking: 50 spaces

C17- West Branch Reservoir (Hogsback Reservoir) - 201 acres
Located at the end of Durst Rd, Colebrook
Launch is owned and operated by MDC. No water contact sports are not allowed. Swimming is prohibited.
Parking: 30 spaces

COLUMBIA

C18- Columbia Lake - 281 acres
Public Access: none
Regulations: Two water-skiers per boat maximum. No water-skiing after sunset. No racing, wake jumping or figure 8. Operation of internal combustion engines forbidden 10 pm to 7 am, Apr 1 to Sep 30; then 6 pm to 8 am, Oct 1 to Mar 31. Operation of outboard motors over 80 hp or inboard motor over 150 hp prohibited.

C19- Mono Pond - 113 acres
(Mono Pond State Park Reserve)
120 Hunt Road, Columbia
Regulations: 8 mph limit, no water skiing
Parking: 14 spaces

CORNWALL

C20- Cream Hill Pond Regulations
72 acres
Use of all motors prohibited on all bodies of water in Cornwall

C21- Mohawk Pond - 16.2 acres
Camp Road, Cornwall (end of road)
Launch: Rte. 4, south on Great Hollow Rd, east on Great Hill Rd to launch.
Regulations: Use of all motors prohibited
Parking: 8 spaces

COVENTRY

C22- Coventry Lake (Wangumbaug) - 373 acres
30 Cross Street, Coventry
Regulations: 6 mph limit from sunset to one hour after sunrise all days and on Sundays from noon to 4 pm from May 15 to Sep 15 and from noon to 2 pm on Jul 4. Forty mph limit at other times. Vessels towing water-skiers to proceed in a counterclockwise direction. Town permission required for towing of more than two skiers at one time, parasailing, or hosting marine event. No drinking of alcoholic beverages while operating vessel.
Parking: 26 spaces

C23- Eagleville Lake - 76.9 acres
30 Pine Lake Drive, Coventry
Regulations: 8 mph limit, no water skiing
Parking: 10 spaces

DANBURY

D1- Candlewood Lake
5,064 acres (Lattins Cove)
8 Forty Acres Mountain Road, Danbury
Regulations: No registered vessels 26-ft or larger permitted unless authorized in advance by the Commissioner (www.ct.gov/deep). Slow-No-Wake in Lattins Cove from the south end north 2,500 ft. and in Squantz Cove from the causeway south 2,500 feet. 45 mph daytime limit, 25 mph limit 1⁄2 hour after sunset to 1⁄2 hour before sunrise. M.S.D. (toilet) on vessels shall not be capable of overboard discharge.
Parking: 100 spaces

D2- Lake Kenosia - 59.5 acres
11 Kenosia Avenue, Danbury
Launch: Dirt ramp, shallow pond
Regulations: Operating a boat propelled by an internal combustion engine is prohibited
Parking: 6 spaces

Candlewood Lake Pumpout Boat
See # B21- Brookfield

DARIEN

D3- Darien Regulations
Slow-no-wake in the following waters: Noroton Bay, Noroton Harbor, Ziegler's Cove, Scott Cove, Tokeneke Beach Cove, Five Mile River and near the Fish Islands. Rafting of more than three (3) vessels prohibited.

D4- Darien Boat Club
(Darien Harbor)
VHF 9 or 203-655-1927
Apr 15 - Nov 30, Daily, 8 am - 10 pm

East Norwalk Blue, Inc. Pumpout Boat
See #N34 - Norwalk

DEEP RIVER

D5- SHM Deep River Marina
(Connecticut River)
VHF 9 or 860-526-5560 May 1 - Oct 31, Mon - Fri, 8 am - 4:30 pm; Sat - Sun, 8 am - 5 pm

D6- Connecticut River Pumpout Boat
(Haddam, Chester, Deep River, Essex, Lyme, Old Lyme, Old Saybrook)
See # E23- Essex

DERBY

Lake Housatonic State Park
(Seymour, Oxford, Derby, Shelton)
See # S7- Shelton

D7- Witek Park Reservoir
34.22 acres upper & 10.3 acres lower, Hill Road, Derby
Regulations: Open dawn to dusk. Boating by City permit only. No internal combustion engines. No electric motors except for persons with qualifying disabilities. PFDs must be worn at all times. Launch from designated area only. On upper reservoir boaters must remain at least 50 feet from residential shoreline.
Parking: 150 upper & 20 lower

DURHAM

D8- Millers Pond Regulations
32.6 acres
The use of internal combustion engines prohibited.

EAST HADDAM

E1- Bashan Lake – 273 acres
End of Ballahack Road No. 1, East Haddam
Launch: Narrow, rocky channel
Regulations: 35 mph limit. 6 mph limit from ½ hour after sunset to 8 am
No sitting on deck, bow or gunwale.
No person shall tow more than two

water skiers simultaneously. Vessels towing water skiers shall proceed in a counterclockwise direction.
Parking: 15 spaces

E2- Lake Hayward (Shaw Lake)
172 acres
342 East Shore Drive, East Haddam
Regulations: Use of internal combustion engines prohibited.
Parking: 5 spaces

E3- Moodus Reservoir (Lower)
486 acres
100 Mott Lane, East Haddam
Regulations: 35 mph limit. 6 mph limit from ½ hour after sunset to 8 am No sitting on deck, bow or gunwale. No person shall tow more than two water-skiers simultaneously. Vessels towing water-skiers shall proceed in a counterclockwise direction.
Parking: 10 spaces

E4- Moodus Reservoir (Upper)
486 acres; 3 Launching Area Road, East Haddam
Regulations: Same as Lower Moodus Reservoir (above).
Parking: 10 spaces

Pickerel Lake
(Colchester, East Haddam)
See # C15- Colchester

E5- Salmon River
(Connecticut River)
117E Haddam Moodus Road, East Haddam. Access is flooded at times during the spring months.
Regulations: See # O7- Connecticut River
Parking: 60 spaces

E6- Town of East Haddam-FTB
(Connecticut River)
860-873-5021
Power Avail.: None
Max LOA: 30+ ft
Hrs: May - Oct, 24/7
Fees: Daily: 0-2 hrs, N/C; Nightly fee: $2/ft (2-4 hrs); $4/ft Overnight
Fuel Avail.: None

EAST HAMPTON

E7- Lake Pocotopaug Regulations
511.7 acres
40 mph speed limit and motorboats not to exceed Slow-No-Wake (SNW) between 1⁄2 hour after sunset and 7 am SNW within 200 feet of shore, dock, pier, float, or anchored or moored vessel unless taking off with a water-skier or within 50 feet of other vessels. Beaching of vessels on community/ public beaches prohibited. All motors must be complete with proper cover. Towing or launching into the air of persons prohibited. Ski jumps prohibited without permission. A vessel may tow no more than two persons at any one time. Vessels with built-in toilets capable of overboard discharge prohibited. Portable toilets discharge prohibited.

EAST HAVEN

Lake Saltonstall
(Branford, East Haven)
See # B9- Branford

Branford Town Pumpout Boat
See #B12- Branford

EAST LYME

E8- Dodge Pond - 34.3 acres
15 Lake Avenue Ext, East Lyme
Launch: Shallow pond
Regulations: Use of all motors prohibited
Parking: 30 spaces

E9- Gorton Pond – 52.4 acres
95 Kevin Road, East Lyme
Regulations: 8 mph, no water-skiing. Use of personal watercraft prohibited.
Parking: 15 spaces

E10- Pattagansett Lake– 128 acres
290 Boston Post Road, East Lyme
Regulations: 8 mph limit, no water skiing except for the period of Jun 15 to first Sun after Labor Day, when speeds in excess of 8 mph and water skiing are permitted between 11 am and 6 pm
Parking: 15 spaces

E11- Powers Lake – 144 acres
179 Whistletown Road, East Lyme
Regulations: 8 mph limit, no water skiing
Parking: 20 spaces

E12- Cini Memorial Park
(Niantic River)
22 Main St. Under the west end of the Niantic River Bridge.
Regulations: See # E14-Niantic River
Launch is owned and operated by the Town of East Lyme.
Parking: 80 spaces

E13- Grand Street
(Niantic River)
Located at the end of Grand St.
Regulations: See # E14-Niantic River
Launch is owned and operated by the Town of East Lyme.

E14- Niantic River Regulations
6 mph speed limit within:
(a) federal navigation channel, (b)200 ft. of shore-upper Niantic River, (c) Pattagansett River Estuary area (see signs), (d) 100 ft. of shore, dock, pier, float or anchored or moored vessel. No obstruction of channels or fairways. Swimming prohibited in channels, water skiing prohibited in channels/ anchorages, within 200 ft. of shore in upper Niantic River, in Pattagansett River restricted speed area, and within 100 ft. of any dock, pier, float or anchored or moored vessel.

E15- Port Niantic Marina
(Niantic River)
860-739-2155
May 1 - Oct 15, Daily, 8 am - 4 pm

E16- Niantic Dockominium Association
(Niantic River) 860-739-8585
Mar 15 - Nov 15, Daily, 8 am - 5 pm;

E17- Niantic River Pumpout Boat
(Niantic River)
VHF 68 or 860-287-2774
May 24 - Sep 2, Fri - Mon, 9 am - 5 pm; Sep 7 - Oct. 27, Sat - Sun, 9 am - 5 pm

EASTFORD

E18- Halls Pond - 81.5 acres
80 Kennerson Road, Eastford
Regulations: 8 mph limit, no water-skiing
Parking: 5 spaces

ELLINGTON

E19- Crystal Lake - 183 acres
100 West Shore Road, Ellington
Regulations: 6 mph limit sunset to 9 am and on Sun. from noon to 3 pm, 45 mph limit at other times. No person shall operate a personal watercraft, jet-ski type vessel. No person shall tow anyone or anything, except a disabled vessel, with a motorboat on Sun. from noon until 3:00 pm. No kite-skiing or parasailing. No towing of more than two water-skiers. No water-skiing from 4 pm to 10 am from the third Sat. in Apr to third Sat. in May. An operator of a vessel towing a water-skier shall proceed in a counterclockwise direction around the lake. No mooring over 75 feet from shore. No discharge of sewage or boat camping overnight without a no-discharge toilet aboard.
Parking: 7 spaces

Shenipsit Lake- 532 acres
See # T4- Tolland

ENFIELD

E20- Kings Island
(Connecticut River)
50 Parsons Road, Enfield
Launch jointly owned and operated by the DEEP and Northeast Utilities.
Parking: 20 spaces

ESSEX

E21- Essex Regulations
Middle Cove and all fairways, mooring areas and anchorages in Essex — water skiing and obstruction of free use prohibited; no swimming in designated channels and fairways and no discharging of any untreated sewage into the waters of Essex Harbor.

E22- SHM Dauntless Marina
(Connecticut River)
VHF 68 or 860-767-8267
Apr 15 - Nov 15, Daily, 8 am - 5 pm

E23- Connecticut River Pumpout Boat
(Haddam, Chester, Deep River, Essex, Lyme, Old Lyme, Old Saybrook)
VHF 72 or 860-463-9753
May 15 - Jun 30, weekends and holidays 9 am - 5 pm; Jul 1 - Aug 31, Sat – Thu (with Fri as a make-up day) 9 am – 5 pm; Sep 1 – Oct 27, weekends and holidays 9 am – 5 pm and additional service as needed based on boater demand and special events.

FAIRFIELD

F1- Fairfield Regulations
All Fairfield waters -no mooring or abandoning of vessels without Park Commission approval.

F2- Pequot Yacht Club
(Southport Harbor)
VHF 69 or 203-255-5740
May - Sep 2, 8am - midnight; Sep 3 - Oct, 8 am - sunset (call for appointment)

F3- South Benson Marina
(Ash Creek)
203-400-2838
Apr 15 - Nov, Daily, 10 am - 6 pm

East Norwalk Blue, Inc. Pumpout Boat
See # N34 - Norwalk

FARMINGTON

Batterson Park Pond
(New Britain, Farmington)
See # N2- New Britain

GLASTONBURY

G1- Diamond Lake Regulations
30 acres
Vessels with motors attached prohibited.

GOSHEN

G2- Dog Pond - 65.8 acres
160 Town Hill Road, Goshen
Parking: 4 spaces

Mohawk Pond - 16.2 acres
(Cornwall, Goshen)
See # C21- Cornwall

G3- Tyler Lake - 187 acres
12 Park Road, Goshen
Parking: 5 spaces

G4- West Side Pond - 41.9 acres
330 West Side Road, Goshen
Parking: 3 spaces

GRANBY

G5- Manitook Lake Regulations
54 acres
5 mph limit in restricted areas.
Use of motors in excess of 7½ hp prohibited on Sat.

GREENWICH

G6- Greenwich Regulations
Inner Harbor, including Byram Harbor, Greenwich Harbor, Cos Cob Harbor, Greenwich Cove, Tomac Creek, Port Chester Harbor- 5 mph limit and no water skiing. Outer Harbor, bounded by Byram Point, Great Captain Island, Little Captain Island, Greenwich Point - vessels to proceed at Slow-No-Wake speed when passing other vessels. Island Beach — vessel operation prohibited within 400 feet except for discharge of passengers at float and use of boat access area. Main Beach (E. Greenwich Point) - vessel operation prohibited within 500 feet except at south end of beach near rocky area.

G7- Beacon Point Marine
(Mianus River)
203-661-4033
May 1 - May 24 and Sep 3 - Nov 15, Daily, 8 am - 4:30 pm; May 25 - Sep 2, Daily, 8 am - 8 pm

G8- Grass Island Municipal Marina
(Greenwich Harbor)
203-618-9695
May - Oct 15, Daily, 24 hours

G9- Mianus River Boat & Yacht Club
(Mianus River)
203-869-4689
Apr - Nov, Daily, 24 hours

G10- SHM Yacht Haven Marina Pumpout Boat
(Mianus River, Greenwich Harbor, Stamford Harbor)
See #S15 - Stamford

GRISWOLD

G11- Glasgo Pond - 168 acres
(Pachaug State Forest)
45 Hillview Heights, Griswold
Parking: 20 spaces

G12- Hopeville Pond - 137 acres
(Hopeville Pond State Park)
844 Hopeville Road, Griswold
Launch: Open from the Fri before the third Sat in Apr through Nov 8 am to sunset.
Regulations: 8 mph limit, no water skiing.
Parking: 20 spaces

G13- Pachaug Pond - 841 acres
(Pachaug State Forest)
945 Voluntown Road, Griswold
Regulations: No water-skiing within 1,000 feet of the dam.
Parking: 40 spaces

GROTON

G14- Bayberry Lane
150 Bayberry Lane, Groton
Launch: Very crowded, may flood at high water levels above 3.5 ft MLLW.
Regulations: See #G19 Pine Island Bay and Baker's Cove
Parking: 30 spaces

G15- Bluff Point
(Bluff Point State Park)
44 Depot Road, Groton
Launch is at the end of the road to the west of the park entrance.
Regulations: See #G19 Pine Island Bay and Baker's Cove
Parking: 40 spaces

G16- Mystic River
600 River Road, Groton
Regulations: See #G18 Mystic River
Parking: 8 spaces

G17- K.E. Streeter
(Thames River)
58 Fairview Avenue, Groton
Regulations: See # N13- Thames River
Parking: 25 spaces

G18- Mystic River Regulations
(Groton –Stonington)
Slow-No-Wake: (Area 1) Between the entrance to the Mystic Harbor and Red Navigation Marker #22, excluding Beebe Cove. Entrance to Mystic Harbor is a line beginning at the southernmost tip of Mouse Island, east to Red Navigation Buoy "4" (Whale Rock), to Green Navigation Buoy "9", to the northern tip of Ram Island and the southernmost tip of Mason Point, and (Area 2) from Red Navigation Buoy "26" northward to Green Navigation Buoy "53".

Boating In Connecticut
www.facebook.com/boatinginconnecticut

G19- Pine Island Bay and Baker's Cove Regulations
For the period of May 15 - Sep 15, in the area bounded on the west by a line extending from the southernmost point of Avery Point to the westernmost point of Pine Island and bounded on the east by a line extending from the southernmost point of the east bank of Baker Cove to the westernmost point of Bushy Point, all motorboats must operate at Slow-No-Wake and no water skiing is permitted.

G20- Mystic Shipyard
(Mystic River)
VHF 9, 68 or 860-536-6588
Apr 1 - Dec 1, Daily, 8 am - 8 pm

G21- Noank Shipyard
(Mystic River)
VHF 9 or 860-536-9651
Memorial Day Weekend - Labor Day, 9 am - 5 pm; after summer hours as needed.

G22- Noank Village Boatyard
(Mystic River)
VHF 72 or 860-536-1770
Mem. Day Weekend - Columbus Day, Daily, 24 hours (weather permitting through Dec 1.)

G23- Shennecossett Yacht Club
(Pine Island Bay)
VHF 68 or 860-449-8279
May 11 - Oct 21, Daily, 8 am - 7 pm

G24- Spicer's Noank Marina
(West Cove)
VHF 68 or 860-536-4978
May 1 - Columbus Day: call for availability

G25- Shrink the Boat L.L.C. Pumpout Boat
(Mystic River, Noank, Groton Long Point)
VHF 68 or 860-245-6002 or petes-marineservices.com
Memorial Day weekend - Columbus Day. Daily, 8 am - 4 pm. After Columbus Day - Nov 1, all service areas by appointment only on-line.

GUILFORD

G26- East River
168 Circle Beach Road, Guilford
Regulations: No person shall operate any vessel in the East River, within Sluice Creek, within Sluice Basin, in the Guilford Channel, to a line of intersection from the Jacobs Beach breakwater southwest of Buoy C-13 or in the West River and south thereof to the southernmost point of Chaffinch Island at a speed greater than four miles per hour.
Parking: 25 spaces

G27- Town Marina
505 Whitfield St, Guilford
Launch is owned and operated by the Town of Guilford. Fee: $70 season pass or $6/day
Regulations: See# G26- Guilford
Parking: 20 spaces

G28- Quonnipaug Lake - 98.7 acres; 4240 Durham Road, Guilford
Regulations: 6 hp limit. Motorboat operation prohibited between 9 pm and 6 am
Parking: 8 spaces

G29- Lake Menunkatuck Regulations
6 hp limit.

G30- West Lake Regulations
6 hp limit. Motorboat operation prohibited between 9 pm and 6 am

G31- Guilford Yacht Club
(West River)
VHF 71 or 203-415-3427
May 1 - Oct 31, Daily, 9 am - 6 pm

Branford Town Pumpout Boat
See # B12- Branford

HADDAM

H1- Haddam Meadows
(Haddam Meadows State Park-Connecticut River)
2 Island Dock Road, Haddam
Launch: In State Park, at the end of the road.
Regulations: See # O7- Connecticut River
Parking: 100 spaces

H2- Higganum Reservoir
30.8 acres
(Higganum Reservoir State Park)
155 North Dish Mill Road, Haddam
Launch: No ramp
Regulations: 8 mph limit, no water skiing
Parking: 4 spaces

H3- DAMAR Ltd./Midway Marina
(Connecticut River)
860-345-4330
Jun 1 - Oct 31, Daily, 24 hours

H4- Connecticut River Pumpout Boat
(Haddam, Chester, Deep River, Essex, Lyme, Old Lyme, Old Saybrook)
See # E23- Essex

HAMDEN

H5- Lake Wintergreen- 45 acres
(West Rock Ridge State Park)
29 Main Street, Hamden
Launch: Water is 200 feet from parking area.
Regulations: Use of internal combustion engines prohibited.
Parking: 30 spaces

HAMPTON

H6- Hampton Reservoir
88.3 acres
(Nachaug State Forest)
400 Kenyon Road, Hampton
Regulations: Use of internal combustion engines prohibited.
Parking: 3 spaces

H7- Pine Acres Lake - 190 acres
(James L. Goodwin State Forest)
37 Potter Road, Hampton
Launch: In Goodwin State Forest. Launch is on the right. Dirt ramp.
Regulations: Use of internal combustion engines prohibited.
Parking: 15 spaces

HARTFORD

H8- Charter Oak Landing
(Connecticut River)
I-91, Exit 27. Go east off the exit and take the first left onto Brainard Rd., then left onto Reserve Rd. Charter Oak Landing is on the right. Launch is owned by the City of Hartford and operated by Riverfront Recapture.
Regulations: See # O7- Connecticut River
Parking: 26 spaces

H9- Riverside Park
(Connecticut River)
I-91, Exit 33, east on Jennings Road. Take first right, then next left to Riverside Park and launch area. Launch is owned by the City of Hartford and operated by Riverfront Recapture.
Regulations: See # O7- Connecticut River
Parking: 30 spaces

HARTLAND

H10- Howells Pond - 14.3 acres
Dish Mill Road, Hartland
Regulations: Use of internal combustion engines prohibited.
Parking: 10 spaces

HEBRON

H11- Holbrook Pond - 83.3 acres
142 Gilead Street, Hebron
Launch: Shallow launch conditions.
Regulations: 8 mph limit, no water skiing.
Parking: 50 spaces

H12- Gay City Pond Regulations
2 acres
All vessels prohibited.

KENT

K1- Hatch Pond - 71.5 acres
2 Bulls Bridge Road, Kent
Launch: Shallow pond, weed problems.
Regulations: 8 mph limit, no water skiing.
Parking: 10 spaces

K2- Lake Waramaug - 656 acres
(Lake Waramaug State Park)
30 Lake Waramaug Road, Kent
Launch: Approximately 150 ft. carry to water.
Regulations: From May 15 through Sep 15, inclusive, Slow-No-Wake in the cove adjacent to the State Park in northernmost 1,300 feet of the cove. 12 HP limit. Seaplanes prohibited. Call 860-868-6427 for vessel inspection prior to launching. A total of only 20 non-residents are allowed on the water through the town and state park launches. Also See # W3- Washington regulations
Parking: 15 spaces (13 non-town resident parking).

K3- Leonard Pond - 20 acres
74 South Kent Road, Kent
Launch: Approximate 100 ft carry to water.
Parking: 3 spaces

KILLINGLY

K4- Alexander's Lake Regulations
215 acres
Motors limited to 12 cubic inches (approx. 10 hp).

K5- Killingly Pond Regulations
(Killingly Pond State Park)
122 acres
Motors are limited to 12 cubic inches (approx. 10 hp).

K6- Quinebaug Pond (Wauregan Reservoir) - 87.6 acres
(Quinebaug Lake State Park)
75 Shepard Hill Road, Killingly.
Launch: dirt ramp.
Regulations: Use of internal combustion engines prohibited.
Parking: 12 spaces

K7- Ross Pond - 31 acres
(Old Furnace State Park)
223 Ross Road, Killingly
Regulations: Use of internal combustion engines prohibited.
Parking: 30 spaces

K8- Tetreault Pond Regulations
8 mph limit, no water skiing.

KILLINGWORTH

K9- Schreeder Pond (Chatfield Hollow Pond) Regulations
3 acres
All vessels prohibited.

LEBANON

L0-Savin Lake Regulations
Use of internal combustion engines prohibited.

LEDYARD

L1- Bush Pond Regulations
(Ledyard, North Stonington)
Regulations: 5 mph limit, no water skiing.

L2- Lantern Hill Pond - 23.1 acres
734 Lantern Hill Road, Ledyard
Launch: Approach to ramp is difficult.
Parking: 6 spaces

L3- Poquetanuck Cove
Launch: Rte. 12, take first road southwest of Poquetanuck Cove Bridge to launch site.
Launch is owned and operated by the Town of Ledyard.
Parking: 4 spaces

EMPTY/DRIFTING CRAFT = EMERGENCY RESPONSE

Cost of response helicopter:
$11,408 PER HOUR

Cost of response boat:
$3,735 PER HOUR

Your cost to *prevent* unnecessary response:
$0

Use an "If Found" sticker to identify your paddle craft. Doing so helps Search and Rescue responders determine if a true emergency exists, prevents unnecessary searches saving tax payers thousands of dollars in associated search cost, and enables the paddle craft to be returned to its rightful owner.

To get your FREE sticker, contact the State of Connecticut Department of Energy and Environmental Protection at:
Phone: 860-434-8638
Email: deep.boating@ct.gov

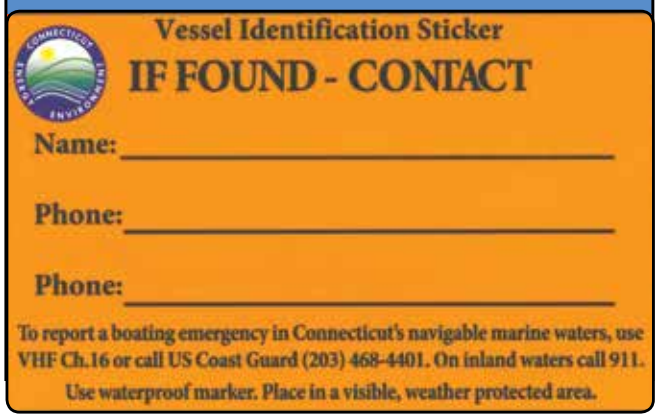

L4- Stoddard Hill
(Stoddard Hill State Park Scenic Reserve- Thames River)
1942 Route 12, Ledyard
Regulations: See # N13- Thames River
Parking: 20 spaces

LISBON

L5- Blissville Pond Regulations
50 acres;
Use of all motors prohibited.

L6- Shetucket River
Rte. 169, turn north onto Wheelabrator Corp. access road.
Launch is on the left. Boat launch is owned and operated by town of Lisbon. Closed Dec 1 to Mar 1.
Parking: 6 spaces

LITCHFIELD

L7- Bantam River Regulations
Use of internal combustion engines prohibited

L8- Mount Tom Pond -56.3 acres
(Mount Tom State Park)
20 Mt. Tom Road, Litchfield.
Launch: In State Park
Regulations: Use of internal combustion engines prohibited.
Parking: 9 spaces

LYME

L9- Hadlyme Ferry
(Connecticut River)
154 Ferry Road, Lyme. Adjacent to the Hadlyme Ferry.
Regulations: See # O7- Connecticut River
Parking: 10 spaces

L10- Norwich Pond - 29 acres
(Nehantic State Forest)
Keeny Road, Lyme
Launch: In Nehantic State Forest
Regulations: Operation of motorboats prohibited.
Parking: 9 spaces

L11- Uncas Pond (Hog Pond)
68.9 acres
516 Keeny Road, Lyme
On access road in Nehantic State Forest. Travel over same road that provides access to Norwich Pond.
Regulations: Operation of motorboats prohibited
Parking: 15 spaces

L12- Hamburg Cove Regulations
(Connecticut River)
6 mph limit (enforced by Harbormaster)

L13- Reynolds' Garage & Marine
(Hamburg Cove)
860-434-0028
Pumpout Information
May - Nov, Mon - Fri, 8 am - 5 pm; Sat, 9 am - 4 pm
FTB information
Power Avail.: 30 amps
Max LOA: 40 ft
Hrs: Memorial Day - Labor Day, Mon - Fri 8 am - 5 pm, Sat 9 am - 4 pm
Fees: Call for pricing and availability
Fuel Avail.: None

Connecticut River Pumpout Boat
(Haddam, Chester, Deep River, Essex, Lyme, Old Lyme, Old Saybrook)
See # E23- Essex

MADISON

M1- Hammonasset Beach
(Hammonasset Beach State Park)
1288 Boston Post Rd. (Rte. 1)
Madison
Launch: Located in park at Meigs Point. Launching over wide sandy beach.
Regulations: See # M2- Madison
Parking: 35 spaces

M2- Madison Regulations
All shores - 6 mph limit and no water-skiing within 100 yards of shore.

MANSFIELD

M3- Mansfield Hollow Lake (Naubesatuck) - 460 acres
(Mansfield Hollow State Park)
Bassett Bridge Rd, Mansfield.
Launch is owned by US Army Corps of Engineers.
Regulations: 8 mph limit, no water skiing
Parking: 50 spaces

MARLBOROUGH

M4- Lake Teramuggus Regulations - 83 acres
Motors are limited to 3.3 hp.

MERIDEN

Black Pond
See # M9- Middlefield

M5- Hanover Pond Regulations
The operation of any remote-controlled craft prohibited. Steerage speed only for all vessels.

MIDDLEBURY

M6- Hop Brook Lake - 26 acres
Launch is owned and operated by US Army Corps of Engineers. Fee: $5
Regulations: Non-motorized vessels and boats with electric motors only.
Park is open third Sat in Apr until Columbus Day, 8 am to sunset.
Parking: 50 spaces

M7- Lake Quassapaug Regulations- 271 acres
(Middlebury, Woodbury)
Motorboats shall not be operated at night between 11 pm and 6 am
Daytime speed limit is 25 mph except from third Sat in Apr to the first Tue after Labor Day, daytime limit is 6 mph.

MIDDLEFIELD

M8- Beseck Lake - 116 acres
212 Baileyville Road, Middlefield
Launch: Crowded on weekends; shallow waters in northern end of lake.
Regulations: 8 mph limit, no water skiing except for the period Jun 15 to first Sun. after Labor Day when speeds in excess of 8 mph and water skiing are permitted between 11 am and 6 pm
Parking: 20 spaces

M9- Black Pond - 76 acres
1690 East Main Street, Middlefield
Regulations: Use of internal combustion engines prohibited.
Parking: 10 spaces

MIDDLETOWN

M10- Crystal Lake - 32.4 acres
244 Livingston Road, Middletown
Launch: Same entrance as Middletown Park. Launch is operated by the City of Middletown.
Regulations: Use of electric motors is permitted. Closed Dec 1 to Mar 1.
Parking: 9 spaces

M11- Dooley Pond - 18.5 acres
61 Brush Hill Road, Middletown
Regulations: 8 mph limit, no water skiing
Parking: 20 spaces

MILFORD

M12- Housatonic River
686 Naugatuck Avenue, Milford
Regulations: See # M14- Housatonic River
Parking: 53 spaces

M13- Milford Harbor Regulations
Wepawaug River, Indian River, Beard's Creek seaward to a line from Welches Point to Charles Island to Silver Beach, also within 100 feet of channel from harbor entrance south to red buoy #4 and green can 5 – 6 mph when passing boats and anchorages. No water skiing in Gulf Pond or within 200 feet of a designated channel or anchorage.

M14- Housatonic River Regulations
(Milford, Shelton, Stratford)
No person shall operate a motor- boat in excess of Slow-No-Wake: (A) when passing marinas, yacht clubs, fuel docks, anchorages and docks, boat launches and congested areas. (B) Within the following specific areas:(1) the area bounded northerly by a point five hundred feet upstream from navigation aid #4 and bounded southerly by a point five hundred feet downstream from navigation aid #3; (2)

the channel east of Nells Island and all channels, creeks or water- ways within the Charles E. Wheeler Wildlife Management Area, including Nells Island; 3) the area bounded northerly by the Devon railroad bridge between Milford and Stratford and bounded southerly by navigation aid #14; and (4) the area bounded northerly by the northernmost tip of Wooster Island and bounded southerly by the southermost tip of Wooster Island.

M15- Milford Boat Works
(Milford Harbor)
VHF 68 or 203-877-1475
Memorial Day weekend-Columbus Day, Mon - Fri, 8 am - 4:30 pm

M16- Milford Harbor Marina
(Milford Harbor)
VHF 68 or 203-877-1475
Memorial Day weekend-Columbus Day, Daily, 9 am - 7 pm

M17- Milford Lisman Landing
(Milford Harbor)
VHF 9 or 203-874-1610
May - Oct, Daily, 7 am - 8 pm

M18- Port Milford Marina
(Milford Harbor)
203-301-2223
May - Oct, Daily, 8 am - 4 pm

Town of Stratford Pumpout Boat
See # S27- Stratford

MONROE

Lake Zoar
See # S9- Southbury

MONTVILLE

Gardner Lake
See # S1- Salem

MORRIS

M19- Bantam Lake - 947 acres
16 Palmer Road, Morris
Regulations: 6 mph limit in Nick's Cove. Boats towing waterskiiers not permitted within 150 feet of shore, except taking off or landing, no riding on deck, no motors 11 pm to 5 am, no kite skiing or parasailing without permission.
Parking: 20 spaces

NEWTOWN

N1- Lake Lillinonah - 1,547 acres
(Pond Brook)
162 Hanover Road Newtown
Regulations: See # B20- Bridgewater
Parking: 60 spaces

NEW BRITAIN

N2- Batterson Park Pond
140 acres
456 Alexander Rd, New Britain
Regulations: Use of internal combustion engines prohibited. Watercraft launched and recovered only at the state boat ramp.
Parking: 25 spaces

NEW CANAAN

N3- New Canaan Town Park Ponds Regulations
Use of vessels prohibited without permission of Director of Recreation.

NEW FAIRFIELD

N4- Ball Pond - 82.5 acres
9 Ball Pond Rd, New Fairfield
Regulations: Vessels with motors attached prohibited.
Parking: 8 spaces

N5- Candlewood Lake
(Squantz Cove) - 5,064 acres
(Squantz Pond State Park)
Old Bogus Road, New Fairfield
Regulations: See # D1- Danbury
Parking 75 spaces

N6- Squantz Pond - 270 acres
(Squantz Pond State Park)
Short Woods Road, New Fairfield
Regulations: Vessels launching from State boat launch are prohibited from using a motor or combination of motors in excess of 25 HP. Larger motors may be attached but the propeller must be removed and the motor inclined out of the water or as high as possible. No motorized vessels may land or unload passengers or equipment on DEEP-owned property outside of the launch area. 45 mph daytime limit, 25 mph limit from 1/2 hour after sunset to 1/2 hour before sunrise. M.S.D. (toilet) on vessels shall not be capable of overboard discharge.
Parking: 25 spaces

NEW HARTFORD

West Hill Pond
See # B2- Barkhamsted

NEW HAVEN

N7- Lighthouse Point
(Lighthouse Point Park)
2 Lighthouse Road, New Haven
Launch is located within the park. It is owned and operated by the City of New Haven.
Parking: 60 spaces

N8- City of New Haven - FTB
(New Haven Harbor)
203-410-7065
Power Avail.: 30/50 amps
Max LOA: 100+ ft
Hrs: May 1-Oct 31, Daily 8 am-5 pm
Fees: $5/ft
Fuel Avail.: None

N9- Long Wharf Pier
(New Haven Harbor)
Memorial Day Weekend - Columbus Day, Daily, 24hrs (self-serve).

N10- Pequonnock Yacht Club
(New Haven Harbor)
VHF9 or 203-773-9469. Apr 1 - Oct 31, Daily, 8 am – 5:30 pm, and upon request at other times

N11- Quinnipiac River Marina
(Quinnipiac River)
203-376-3116
Apr 1 - Nov 1, Daily, 9 am - 5 pm

N12- Waucoma Yacht Club
(Quinnipiac River)
203-789-9530
Apr - Nov, Mon - Fri, 12 pm - 6 pm

Branford Town Pumpout Boat
See # B12- Branford

NEW LONDON

N13- Thames River
1 State Pier Road, New London
Regulations: On the Thames River (New London) 6 mph limit within 200 feet of any dock, pier or wharf. Use of a vessel under power prohibited within 200 feet of a bathing beach or area or bathing raft or float in New London. Dead slow speed permitted through entrance to Alewife Cove and to moorings in New London. No boats within 350 feet of bathing beach.
Parking: 50 spaces

N14- City of New London - FTB
(Thames River)
860-443-3786 Call or email harbormaster at bjneff1369@sbcglobal for availability.
Power Avail.: 30/50 amps
Max LOA: 100+ ft
Hrs: Memorial Day - Labor Day
Fees: $35/day for moorings. Call for slip pricing
Fuel Avail.: None

N15- Crocker's Boatyard, Inc.
(Shaw's Cove)
VHF 9 or 860- 443-6304
Mar 1 - Nov 30, Daily, 8 am - 4:30 pm

N16- Ferry Slip Dockominium Association
(Thames River)
860-460-8957
Memorial Day weekend - Labor Day, Daily, 9 am - 5 pm

N17- New London City Pier
(Thames River)
VHF 9 or 860-443-3786
Memorial Day weekend - Labor Day, Daily, 24hrs

N18- Thamesport Marina
(Thames River)
Pumpout information
VHF 9 or 860-442-1151
May 1 - Oct 31, Daily, 9 am - 5 pm
FTB information
Power Avail.: 30/50 amps
Max LOA: 100+ ft
Hrs: May 1 - Oct 31, Daily 9 am - 5 pm
Fees: $3/ft
Fuel Avail.: Gas/Diesel

N19- Shrink the Boat, L.L.C. Pumpout Boat
(Lower Thames River, Pine Island Bay)
See #G25 - Groton

NEW MILFORD

N20- Housatonic River Regulations
Vessels are prohibited from approaching within 300 feet on upstream side and downstream side of Bleachery Dam.

Lake Zoar
See # S9- Southbury

Lake Lillinonah
See # B20- Bridgewater

NORFOLK

N21- Tobey Pond Regulations
Vessels with motors prohibited.

N22- Wood Creek Pond
145 acres
428 Ashpohtag Road, Norfolk
Launch: Shallow pond.
Parking: 12 spaces

NORTH STONINGTON

N23- Anderson Pond (Blue Lake)
56.6 acres
441 Cossaduck Hill Road, North Stonington
Parking: 8 spaces

N24- Billings Lake - 97.4 acres
100 Billings Lake Road, North Stonington
Parking: 6 spaces

Bush Pond
See # L1- Ledyard

N25- Hewitt Pond Regulations
3 acres
Use of internal combustion engines prohibited.

N26- Lake of Isles - 88.7 acres
Lake Isles Road, North Stonington
Launch: Gravel launch
Regulations: 8 mph limit
Parking: 10 spaces

N27- Long Pond - 109 acres
690 Lantern Hill Road, North Stonington
Regulations: 5 mph limit, no water skiing
Parking: 35 spaces

N28- Wyassup Lake - 101 acres
145 Wyassup Lake Road, North Stonington
Regulations: 8 mph limit, no water-skiing except for period Jun 15 to first Sun. after Labor Day, when speeds in excess of 8 mph and water-skiing are permitted between 11 am and 6 pm. No towing of surf boards or water-skiers at any time between the islands and the east shore.
Parking: 8 spaces

NORWALK

N29- Norwalk Regulations
6 mph, minimal wake: Five Mile River; within 300 feet of shore between Five Mile River and Noroton Point; Wilson Cove (Noroton Point to Tavern Island to the knob of Wilson Point); portions of Village Creek; the entire inner harbor (Keyser Point to light #10 to Round Beach to Calf Pasture Beach); and within 300 feet of Calf Pasture Beach.

N30- City of Norwalk-FTB
(Veterans Park)
203-829-8892
Power Avail.: 30/50 amps
Max LOA: 100+ ft
Hrs: May - Oct, 7 am - 9 pm
Fees: 8 am - 4pm $1/ft, 4 pm - 12 am $1/ft, 12 am - 8 am $1/ft
Fuel Avail.: None

N31- Norwalk Cove Marina
(Charles Creek)
VHF 9, 72 or 203-838-7600
May - Oct, Mon - Fri, 8 am - 7 pm; Sat - Sun, 8 am - 6 pm

N32- Norwalk Visitor's Dock
(Norwalk Harbor)
VHF 9 or 203-829-8892
Apr 1 - Oct 31, Daily, 24 hours

N33- Rex Marine Center
(Norwalk River)
203-866-5555
May 1 - Nov 30, Daily, 8:30 am - 4:30 pm

N34- East Norwalk Blue, Inc. Pumpout Boat
(Darien, Norwalk, Westport and Fairfield)
VHF 77 or 203-857-1077
May 15 - Oct 30, Wed - Sun, 10 am - 4 pm

NORWICH

N35- Bog Meadow Pond Regulations
Use of boats and canoes prohibited.

N36- The Marina at American Wharf
(Thames River)
VHF CH 68 or 860-886-6363
Apr 15 - Oct 15 Daily, 8 am - 6 pm

N37- American Wharf Pumpout Boat
(Thames River)
VHF 68 or 860-886-6363
Apr 15 – Oct 15, Daily, 8 am - 6 pm

OLD LYME

O1- Four Mile River
99 Old Cart Path, Old Lyme
Launch: Shallow launch conditions at low tide; clearance problem at high tide.
Parking: 55 spaces

O2- Great Island
99 Smith Neck Road, Old Lyme
Launch: Shallow at low tide
Regulations: See # O7- Connecticut River
Parking: 35 spaces

O3- Lieutenant River
17 Shore Road, Old Lyme
Parking: 3 spaces

O4- Rogers Lake - 260 acres
102 Grassy Hill Road, Old Lyme
Regulations: Marine heads are prohibited. Boats propelled by airplane propeller, fan or ducted fan are prohibited. Parasails are prohibited. Maximum of two water-skiers per boat. Personal watercraft operation permitted from 10 am to 6 pm Mon through Fri and 10 am to 7 pm Sat and Sun.No person shall operate any boat on Rogers Lake which is propelled by an engine having a horsepower exceeding 135. Motor-powered craft prohibited beyond sign in cove at northwest end of lake. Boat traffic to proceed in southerly direction only on west side of Picnic Island, south- westerly direction only in excess of steerage way between Picnic Island and Whale Island, counterclockwise pattern throughout lake when in excess of steerage way speed. Speed limits: year-round, sunset to 10 am, 6 mph; steerage way with no wake in cove by Hains Park and in boat launch channel.
Parking: 20 spaces

O5- CT DEEP Marine Headquarters (Connecticut River)
VHF 9 or 860-434-6148
Memorial Day weekend - Oct 31, Mon - Fri, 9 am - 4 pm; Sat - Sun and holidays, 10 am - 5 pm

Connecticut River Pumpout Boat
(Haddam, Chester, Deep River, Essex, Lyme, Old Lyme, Old Saybrook)
See # E23- Essex

OLD SAYBROOK

O6- Baldwin Bridge
(Connecticut River)
220 Ferry Road, Old Saybrook
Regulations: See # O7- Connecticut River
Parking: 75 spaces

O7- Connecticut River Regulations
(Old Saybrook- Hartford)
Shad fishing occurs on the Connecticut River, south of the Putnam Bridge to Long Island Sound. Boaters should use caution, during sundown on Sunday to sundown on Fri, Apr through Jun, to avoid gill nets being used by Shad fisherman. Please be alert for the 1,000 feet nets equipped with small floating lights at each end.

The following overall speed limits shall apply:
(A) A 25 mph nighttime speed limit from 1⁄2 hour after sunset until 1⁄2 hour before sunrise on all days of the year.
(B) A 30 mph limit from 1⁄2 hour before sunrise to 1⁄2 hour after sunset on Sats and Suns from the Sat preceding Memorial Day to the Sun preceding Labor Day inclusive and on Memorial Day, Independence Day and Labor Day.
(C) 45 mph limit from 1⁄2 hour before sunrise to 1⁄2 hour after sunset, Mon through Fri, inclusive, during all seasons, and on Sats. and Suns from the Sat following Labor Day to th.e Fri preceding Memorial Day, inclusive.
No person shall operate a motor- boat in excess of Slow-No-Wake: (A) When passing marinas, yacht clubs, anchorages and docks, boat launches and congested areas.
(B) Within the following specific areas:
(1) The area between the Saybrook breakwaters bounded northerly by the Saybrook inner light and bounded southerly by the Saybrook outer light in Old Saybrook;
(2) The area bounded northerly by navigation aid Connecticut River light #15 and bounded southerly by the southern most point of Saybrook Point in Old Saybrook;
(3) The area bounded northerly by navigation aid Connecticut River Red Nun #20 and bounded southerly by the railroad bascule bridge in Old Saybrook;
(4) The area bounded northerly by a point 800 feet upstream from the East Haddam Bridge and bounded southerly by a point 1,500 feet downstream from the East Haddam Bridge;
(5) The area bounded northerly by a point 500 feet downstream from the highway bridge in Middletown and bounded southerly by navigation aid Connecticut River light #87;
(6) The area bounded northerly by the navigation aid Connecticut River light #113 and bounded southerly by the water tower on property now or formerly known as the Connecticut Foundry in Rocky Hill;
(7)The area bounded northerly by the railroad bridge (north of the Bulkeley Bridge) and bounded southerly by navigation aid #143 (south of the Charter Oak Bridge).

O8- Oak Leaf Marina - FTB
(Connecticut River)
VHF Channel 9 or 860-388-9817
Power Avail.: 30/50/100 amp
Max LOA: 100 ft
Hrs: Apr 1 - Oct 31, Mon - Fri 8 am - 5:30 pm, Sat 8 am - 4 pm, Sun 11 am - 3 pm; Nov 1 - Apr 1 closed Sun
Fees: call for prices & availability
Fuel Avail.: None

O9- Ragged Rock Marina
(Connecticut River)
VHF 9 or 860-388-1049
Apr 1 - Nov 30, Mon - Fri, 9 am - 4 pm

O10- Saybrook Point Marina
(Connecticut River)
Pumpout Information
VHF 9 or 860-395-3080
May 1 - Oct.31, Daily; May & Oct 9 am - 5 pm, Jun & Sep, 9 am - 6 pm, Jul & Aug 7:30 am - 7:30 pm
FTB information
Power Avail.: 30/50/100 amps
Max LOA: 240 ft
Hrs: May 1 - Oct 31, Daily 7:30 am - 7:30 pm
Fees: Daily:$1/ft; Nightly: $3.95-$4.50/ft
Fuel Avail.: Gas/Diesel

O11-SHM Ferry Point Marina
(Connecticut River)
VHF 9 or 860-388-3260
May 1 - Nov 15, Daily, 24 hours

O12- S&S Marine, LLC
(Connecticut River)
Pumpout information
860-388-9112
Apr 1 - Dec 31, Mon - Fri, 9 am - 5 pm; Sat, 9 am - 12 pm
FTB information
860- 388-9112
Power Avail.: 30/50 amps
Max LOA: 65 ft
Hrs: Apr 1 - Dec 1, Mon - Fri 9 am - 5 pm, Sat 9 am - 12 pm
Fees: Daily: $1/ft; Nightly $3.50/ft
Fuel Avail.: None

O13- Connecticut River Pumpout Boat
(Haddam, Chester, Deep River, Essex, Lyme, Old Lyme, Old Saybrook)
See # E23- Essex

OXFORD

Lake Housatonic
See # S7- Shelton

Lake Zoar
See # S9- Southbury

PLAINFIELD

P1- Moosup Pond Regulations
95.8 acres
Vessels greater than 18 feet in length or motors greater than 10 hp prohibited.

PLAINVILLE

P2- Hamlin's Pond Regulations
12 acres
Use of internal combustion engines prohibited. Sailboats prohibited. Maximum 3 persons per boat, each person must wear a PFD. Persons under 16 in boat must be accompanied by an adult. Boats prohibited within 50 feet of swimming areas. Rowboats may not exceed14 feet, canoes 16 feet.

P3- Paderewski Pond Regulations
16 acres
Use of all motors prohibited. Maximum 3 persons per boat and each must wear a PFD. Persons under age 16 in boats must be accompanied by an adult. Boats prohibited within 50 feet of swimming areas. Rowboats and sailboats may not exceed 14 feet, canoes 16 feet.

PLYMOUTH

P4- Lake Winfield Regulations
16 acres
Use of all motors prohibited. Maximum 3 persons per boat, each must wear a PFD. Persons under age 16 in boats must be accompanied by an adult. Vessels prohibited within 75 feet of swimming areas. Rowboats and sailboats may not exceed 14 feet, canoes 16 feet.

P5- Plymouth Reservoir -39 acres
180 North Street, Plymouth
Launch is owned and operated by the Town of Plymouth.
Parking: 13 spaces

PORTLAND

P6- Great Hill Pond Regulations
76.1 acres
Use of motors over 6 hp prohibited, 12 mph limit.

P7- Jobs Pond Regulations
36 acres
Use of all motors prohibited.

P8- Petzold's Marine Center
(Connecticut River)
860-342-1196
Apr - Nov, Mon - Fri, 8 am - 5 pm; Sat, 8 am - 1 pm

P9- Portland Boatworks
(Connecticut River)
860-342-1085
May 1 - Nov 1, Daily, 8 am - 4:30 pm

P10- Portland Riverside Marina
(Connecticut River)
860-342-1911
May 1 - Oct 15, Daily, 8 am - 5 pm

P11- Yankee Boat Yard & Marina
(Connecticut River)
VHF 68 or 860-342-4735
May 15 - Dec 30, Daily, 7am - 7 pm

PRESTON

P12- Amos Lake - 113 acres
158 Preston Plains Rd., Preston
Regulations: 8 mph limit, no water-skiing except for period Jun 15 to first Sun after Labor Day, when speeds in excess of 8 mph and water skiing are permitted between 11 am and 6 pm.
Parking: 25 spaces

P13- Avery Pond - 50.6 acres
45 Lynn Drive, Preston
Regulations: 8 mph limit, no water skiing
Parking: 10 spaces

REDDING

R1- Huntington State Park Ponds Regulations - 20 acres
Use of internal combustion engines prohibited

RIDGEFIELD

R2- Mamanasco Lake - 89.2 acres
48 Mamanasco Road, Ridgefield
Regulations: Use of internal combustion engines prohibited.
Parking: 10 spaces

R3- Pierrepont Lake- 45 acres
(Seth Low Pierrepont State Park Scenic Reserve)
60 Barlow Mountain Road, Ridgefield
Launch: Access immediately on the right in State Park.
Regulations: Use of internal combustion engines prohibited.
Parking: 3 spaces

R4- Great Pond Regulations
Use of internal combustion engines prohibited

SALEM

S1- Gardner Lake - 529 acres
(Gardner Lake State Park)
147 Old Colchester Road, Salem
Regulations: 6 mph limit from sunset to 8 am Slow-No-Wake between Minnie Island and the eastern shore.
Parking: 54 spaces

S2- Horse Pond - 13.2 acres
295 New London Road, Salem
Regulations: Use of internal combustion engines prohibited.
Parking: 10 spaces

S3- Mitchell Pond Regulations
Vessels with motors attached prohibited.

SALISBURY

S4- Twin Lakes - 843 acres
State Boat Ramp Access Road, Salisbury
Launch is located on East Twin Lake
Regulations: Seaplanes prohibited. 3 water-skiers limit per boat, 35 mph limit except 6 mph limit within 200 feet of vessel or dock except taking off or landing water-skier, also 6 mph limit from ½ hour after sunset to ½ hour after sunrise. Water skiing activity to go counter-clockwise on east and west halves of East Twin Lake.

S5- Wononscopomuc Lake
348 acres
Ethan Allen St, Salisbury
Launch is owned and operated by the Town of Salisbury.
Open 7 am to 8 pm from third Sat in Apr to Labor Day; from Labor Day to Oct 31, Mon - Fri, 7 am to 8 pm, weekends, 7 am to noon. $10 fee for nonresidents.
Regulations: Motors are limited to 12 cubic inches (approximately 10 hp). No water skiing.
Parking: 20 spaces

SEYMOUR

Lake Housatonic
See # S7- Shelton

SHARON

S6- Mudge Pond (Silver Lake)
207 acres
90 Silver Lake Shore Road, Sharon
Launch: Weed-choked in summer.
Regulations: 7½ hp limit, 6 mph limit. Motorboat operation prohibited ½ hour after sunset to sunrise and anytime within 200 feet of town beach.
Parking: 14 spaces

SHELTON

S7- Lake Housatonic- 328 acres
(Indian Well State Park)
400 Indian Well Road, Shelton
Launch: Launch is located in Indian Well State Park, open Apr - Sep, call 203-735-4311.
Regulations: Vessels are prohibited from approaching within 300 ft. on upstream side or 1500 ft. on downstream side of Lake Housatonic Dam. Vessels proceeding upstream or downstream bear to their right. Minimum steerage speed within 25 ft. of shore or dock. 45 mph limit daytime, 25 mph from ½ hour after sunset to ½ hour before sun- rise. No kite skiing or parasailing without permission.
Parking: 45 spaces

SOMERS

S8- Somersville Mill Pond Regulations-25 acres
6 mph limit, no water skiing.

SOUTHBURY

Lake Lillinonah
See # B20 - Bridgewater

S9- Lake Zoar - 975 acres
210 Scout Road Southbury
Regulations: 45 mph limit daytime, 25 mph from ½ hour after sunset to ½ hour before sunrise; vessels are prohibited from approaching within 300 feet on upstream side or 700 feet on downstream side of Stevenson Dam.
Parking: 60 spaces.

SOUTHINGTON

S10- Crescent Lake Regulations
45 acres
Use of internal combustion engines prohibited.

STAFFORD

Crystal Lake
See # E19- Ellington

S11- Staffordville Lake Regulations-125 acres
40 mph limit except 5mph limit after 8 pm during Jul and Aug and after 7:30 pm at other times, also before 10 am on Sats and holidays and before noon on Suns.

STAMFORD

S12- Stamford Regulations
No vessels permitted within 100 feet of Cummings Park fishing pier. Slow-No-Wake (1) in Cove Island Channel, (2) in Westcott Cove west of a line extending from the jetty separating the two beaches at Cummings Park to the easternmost point of Shippan Point Peninsula, and (3) in Stamford Harbor, north of a line beginning at the southern tip of Shippan Point, then along the east breakwall to its western end, then south two hundred (200) feet, then west to a point south of the eastern end of the west breakwall, then north to the southwestern corner of the federal anchorage, then west to Highwater Rock and on to the unnamed charted rocks located approximately eight hundred (800) feet northwest of the end of the west breakwall, then north to the southern end of the stone jetty located southwest of the Dolphin Cove inlet.

S13- Czescik Municipal Marina
(Stamford Harbor)
203-977-5008
Apr - Nov, Daily, 24 hours

S14- Stamford Landing Marina
(Stamford Harbor)
VHF 9 or 203-965-0065
Apr - Nov, Daily (except closed Wed), 9 am - 5 pm

S15- SHM Yacht Haven Marina Pumpout Boat
(Stamford Harbor)
VHF 9 or 203-359-4500
May 1 - Oct 13, Daily, 8 am - 5 pm

S16- SHM Yacht Haven Marina (North Yard)
(Stamford Harbor)
203-359-4500
May - Oct; Mon - Fri, 8 am - 4 pm; Sat - Sun, 8 am - 6 pm

STONINGTON

S17- Barn Island
(Barn Island Wildlife Area)
249 Palmer Neck Road, Stonington
Launch: very crowded on week-ends.
Parking: 60 spaces

S18- Stonington Regulations
(Stonington Harbor)
Slow-No-Wake for mechanically propelled vessels within the area bounded by the railroad causeway to the north, and within the area bounded to the south by the break-water, and generally within a line from fixed navigation aid #5 (the end of the breakwater) to fixed Red navigation aid #8. No water skiing within Stonington Harbor and within the waters north of a line running from red and green buoy "SP" to buoy "2" to the northwest tip of Sandy Point to Edwards Point. Also See # G18- Mystic River Regulations)

S19- Dodson Boatyard
(Stonington Harbor)
VHF 78
May 15 - Sep 15, 8 am - 9 pm; Sep 16 - Nov 15, 8 am - 7 pm

CTDEEP_BOATING
instagram

S20- Greenhaven Marina, LLC - FTB
(Pawcatuck River)
860-599-1049
Power Avail.: 30 amps
Max LOA: 40 ft
Hrs: May - Oct, 24/7
Fees: $1/ft for moorings
Fuel Avail.: None

S21- Mystic River Marina
(Mystic River)
VHF 9 or 860-536-3123
Apr 1 - Nov 30, Mon - Fri, 8 am - 5 pm; Sat - Sun, 8 am - 7 pm

S22- Mystic Shipyard East
(Mystic River)
860-536-6588
Apr 1 - Dec 1, Daily, 24 hours

S23- Norwest Marine Inc.
(Pawcatuck River)
VHF 68 or 860-599-2442
May 1 - Oct 31, Daily, 24 hours

S24- SHM Yacht Yard at Mystic
(Mystic River)
VHF 9 or 860-536-2293 May 1 - Oct 31, Fri - Sat, 8 am - 6 pm, Sun - Thu 8 am - 5 pm

Westerly Pumpout Boat
See # X4 – Rhode Island, Westerly

STRATFORD

S25- Housatonic River and Greater Stratford Harbor Regulations
4 mph limit when passing boats and anchorages.
Also See # M14 -Housatonic River

S26- SHM Stratford Marina
(Housatonic River)
VHF 9 or 203-377-4477
Apr 1 to Memorial Day weekend, Mon - Fri, 8 am - 3pm; Memorial Day weekend - Labor Day, Sun - Thur, 8 am - 6 pm; Fri - Sat, 8 am – 8 pm; avail. after Labor Day to first freeze by appointment.

S27- Town of Stratford Pumpout Boat
(Housatonic River - Milford & Stratford) VHF 68; Memorial Day weekend - Labor Day, Thu - Mon, 10 am - 6 pm; after Labor Day - Oct 31, Fri - Sun, 10 am - 6 pm

SUFFIELD

S28- Suffield Town Park Ponds Regulations
Vessels with motors attached prohibited.

THOMPSON

T1- Little Pond - 64.8 acres
23 Lakeview Street, Thompson
Launch: Gravel launch, shallow pond.
Parking: 6 spaces

T2- Quaddick Reservoir - 407.7 acres
(Quaddick State Park)
678 Quaddick Town Farm Road, Thompson
Launch: Open Apr 15 through Nov 27, 8 am to sunset.
Parking: 6 spaces

T3- West Thompson Lake - 239 acres
Launch: Rte. 193, go straight across Rte. 12 at traffic light. Take first right, then first left after park headquarters to launch. Launch is owned and operated by the US Army Corps of Engineers.
Regulations: 5 mph limit, no swim-ming or water contact activities.
Parking: 15 spaces

TOLLAND

T4- Shenipsit Lake - 532 acres
(Tolland, Ellington, Vernon)
Note: Use of boats restricted to those stored on site. Contact the Shenipsit Lake Boat Storage Fa-cility (860-875-1850) for additional information concerning boat storage space availability.

TORRINGTON

T5- Burr Pond - 85.1 acres
(Burr Pond State Park)
699 Burr Mountain Road, Torrington
Launch: Heavily used, good sailing, shallow at ramp.
Regulations: 8 mph limit, no water skiing.
Parking: 25 spaces

T6- Stillwater Pond - 100 acres
985 Norfold Road, Torrington
Regulations: The use of internal combustion engines prohibited.
Parking: 6 spaces

UNION

U1- Bigelow Pond - 24.5 acres
(Bigelow Hollow State Park)
South End of Bigelow Brook Road, Union
Regulations: Use of internal com-bustion engines prohibited.
Parking: 15 spaces

U2- Breakneck Pond Regulations
91.7 acres
Use of internal combustion engines prohibited.

U3- Mashapaug Lake- 287 acres
(Bigelow Hollow State Park)
Bigelow Brook Road, Union
Launch: In State Park
Regulations: 10 mph limit, no water skiing.
Parking: 15 spaces

U4- Morey Pond - 44.8 acres
(Nipmuck State Forest)
731 Buckley Highway, Union
Launch: Shallow launch conditions, shallow pond.
Regulations: 8 mph limit, no water skiing.
Parking: 10 spaces

VERNON

V1- Bolton Lake, Middle
121 acres
251 Hatch Hill Road, Vernon
Regulations: Motors limited to 6 hp.
Parking: 5 spaces

V2- Bolton Lake, Upper
50.3 acres
250 Hatch Hill Road, Vernon
Regulations: Motors limited to 6 hp.
Parking: 2 spaces

Shenipsit Lake - 532 acres
See # T4- Tolland

VOLUNTOWN

V3- Beach Pond - 372 acres
205 North Shore Road, Voluntown
Regulations: All motorboats – 6 MPH limit within 75 feet of shore, dock, raft, launching area, swimming area, except while taking off or landing a water skier, and 6 MPH limit from Tripps Cove to the dam at the westerly end of the pond. No water-skiing within 800 ft. of the dam.
Parking: 25 spaces

V4- Beachdale Pond - 45.9 acres
115 Ekonk Hill Road, Voluntown
Regulations: 8 mph limit, no water skiing
Parking: 20 spaces

V5- Green Falls Reservoir
48.2 acres
Green Falls Road, Voluntown
Launch: Open 24 hours/day during season. Open from the Fri before the third Sat in Apr through Dec 30th.
Regulations: Use of internal combustion engines prohibited.
Parking: 6 spaces

WALLINGFORD

W1- North Farms Reservoir
64.4 acres
Leigus Rd., Wallingford
Launch: Shallow pond, weed problems.
Regulations: 8 mph limit, no water skiing
Parking: 20 spaces

W2- Wharton Pond Regulations
3 acres
All vessels prohibited

WARREN

Lake Waramaug
(Washington, Warren, Kent)
See # W3- Washington

WASHINGTON

W3- Lake Waramaug- 656 acres
(Washington, Warren, Kent)
30 Lake Waramaug Rd, Washington
Regulations: From May 15 through Sep 15, inclusive, Slow-No- Wake in the cove adjacent to the State Park in northernmost 1,300 feet of the cove. 12 HP limit. Seaplanes prohibited. Call 860-868-6427 for vessel inspection prior to launching. A total of only 20 non-residents are allowed on the water through the the town and state park launches.
Launch: Launch is owned and operated by the Town of Washington. Open 3rd Sat in Apr until last week in Jun on Sat, Sun and Wed 6 to 11 am & 4 pm to Sunset; last week in Jun until Labor Day from Fri thru Mon 6 am to Sunset and Tue thru Thu 10 am to 5 pm; and after Labor Day to last Sun in Oct on Sat, Sun and Wed 6 to 11 am & 4 pm to Sunset. All vessels must be inspected for aquatic vegetation.
Parking: 9 spaces (limited to 7 non-residents).

WATERFORD

W4- Dock Road
(Long Island Sound)
1 Dock Road, Waterford
Launch: Very crowded on weekends.
Parking: 45 spaces

W5- Niantic River
2nd Street, Waterford
Launch: Located approximately .25 mile north of Rte.156 Bridge
Regulations: See # E14 -Niantic River
Parking: 100 spaces

W6- Waterford Regulations
In Alewife Cove, 6 mph. Water skiing permitted only in certain designated open water areas as delineated on the water use plan.

Niantic River Pumpout Boat
See # E17- East Lyme

WATERTOWN

W7- Black Rock Pond Regulations - 5 acres
All vessels prohibited.

W8- Winnemaug Lake Regulations-155 acres
Effective on all lakes and ponds in Watertown- 7 mph limit. Vessels with internal combustion engines attached prohibited. Vessels prohibited within 50 feet of swimming areas.

WEST HAVEN

W9- City Point Yacht Club Inc.
(West River)
VHF 9 or 203-789-9301, Apr 15 - Oct 30, Mon - Fri, 9 am - 7 pm, Sat - Sun, 8 am - 7 pm

Branford Town Pumpout Boat
See # B12- Branford

WESTBROOK

W10- Messerschmidt Pond
73 acres
390 Stevenstown Road, Westbrook
Regulations: Use of electric motors permitted.
Parking: 10 spaces

W11- Westbrook Regulations
Patchogue River, Menunketesuck River and within 500 feet of shoreline - 5 mph limit and no water skiing except in special areas.

W12- SHM Pilots Point Marina
(Westbrook Harbor)
VHF 9 or 860-399-7906 or 860-339-1800; May 1 - Oct 31, Daily, 7:30 am - 5 pm

W13- Harry's Marine Repair
(Patchogue River)
860-399-6165
Apr - Oct, Daily, 9 am - 4 pm

W14- SHM Pilots Point Pumpout Boats
(Westbrook Harbor)
VHF 9 or 860-399-7906
May 1-Oct 31: 7 am-5 pm

WESTPORT

W15- Saugatuck River
Elaine Road, Westport
Regulations: See # W16 - Westport
Launch: Under I-95 on the east side of river. Rte. 136 to Compo Road, take first right to launch.
Parking: 25 spaces

W16- Westport Regulations
Saugatuck River, Bermuda Lagoon, Shorehaven Marsh, harbors and congested areas – 5 mph limit. No water skiing or surf-boarding in any channel.

W17- Ned Dimes Marina
(Compo Cove, Saugatuck River)
VHF 11 or 203- 341-1063
May - Oct, Daily, 8 am - 8 pm

Boating In Connecticut
www.facebook.com/boatinginconnecticut

W18- East Norwalk Blue, Inc. Pumpout Boat
(Darien, Norwalk, Westport and Fairfield)
See # N34 - Norwalk

WETHERSFIELD

W19-Wethersfield Cove Regulations
6 mph limit.

W20- Wethersfield Cove
(Wethersfield Cove)
Pumpout information
May - Oct, Fri - Sun, 10 am - 6 pm
FTB Information
860-883-9424
Power Avail.: None
MAX LOA: 35ft
Hrs: May 1 - Oct 31, daily 8 am-7pm
Fees: Mooring:$25 per day/night;
Slip: $40 per day/night
Fuel Avail.: None

WINCHESTER

W21- Highland Lake - 445 acres
297 West Lake Street, Winchester
Regulations: 6 mph limit from 1⁄2 hour after sunset to 1⁄2 hour before sunrise, and 6 mph limit from 5 pm Sun to 1⁄2 hour before sunrise on Mon (Sun before Memorial Day to Sun preceding Labor Day). 45 mph limit on Sats, Suns, and holidays. Boats greater than 22 feet in length and pontoon boats greater than 30 feet in length are prohibited. No staging of personal watercraft, motorboat or water-skiing activities from town-owned beaches or park. Overnight mooring prohibited.
Parking: 28 spaces

W22- Park Pond - 82 acres
29 Blue Street, Winchester
Regulations: 8 mph, no water skiing
Parking: 12 spaces

W23- Winchester Lake - 246 acres
West Road, Winchester
Regulations: 8 mph limit, no water skiing.
Parking: 25 spaces

W24- Mad River Impoundment Regulations- 3 acres
All vessels prohibited.

WINDHAM

W25- Beaver Brook Pond (Bibbins Pond) - 8.5 acres
483 Back Road, Windham
Regulations: Manually propelled vessels permitted, May 16 to Oct 31. Use of all motors prohibited.
Parking: 15 spaces

WINDSOR

W26- Bissell Bridge
(Windsor Meadows State Park-Connecticut River)
265 East Barber Street, Windsor
Regulations: See # O7 -Connecticut River
Parking: 18 spaces

W27- Rainbow Reservoir (Farmington River) - 240 acres
118 Merriman Road, Windsor
Regulations: 35 mph limit
Parking: 15 spaces

WOLCOTT

W28- Scoville Reservoir
121 acres
Launch: Rte. 69, east on Nichols Road. Bear left onto Woodtick Rd., then turn left onto Scoville Road. Launch is at the end. Launch is owned and operated by the Town of Wolcott.
Regulations: Vessel operation prohibited between sunset and sunrise. No water skiing, windsurfing or parasailing. Use or possession of internal combustion engines prohibited. Sailboats prohibited. No launching from a roadway.
Parking: 10 spaces

WOODBURY

Lake Quassapaug
See # M7- Middlebury

WOODSTOCK

W29- Black Pond - 73.4 acres
100 Camp Road, Woodstock
Regulations: 5 hp limit.
Parking: 10 spaces

W30- Roseland Lake - 96.1 acres
Launch: Courtesy of Roseland Park on west side of lake. Rte. 171, north on Roseland Park Rd. Park is on the right. Launch is privately owned and Operated for the Town of Woodstock. Open sunrise – sunset.

W31- Griggs Pond Regulations
Use of internal combustion engines prohibited.

W32- Muddy Pond (Pond Factory) Regulations- 130 acres
5 hp limit.

NEW YORK - FISHERS ISLAND

X1- Shrink the Boat, L.L.C. Pumpout Boat
(Fishers Island, NY)
See # G25 - Groton

RHODE ISLAND - WESTERLY

X2- Avondale Boat Yard Inc.
(Pawcatuck River)
VHF CH 9 or 401-348-8187
Apr- Oct, 8 am-5 pm; $9.00

X3- Westerly Yacht Club
(Pawcatuck River)
VHF CH 10, 401-596-7556, or 401-596-5792 check for hours of operation
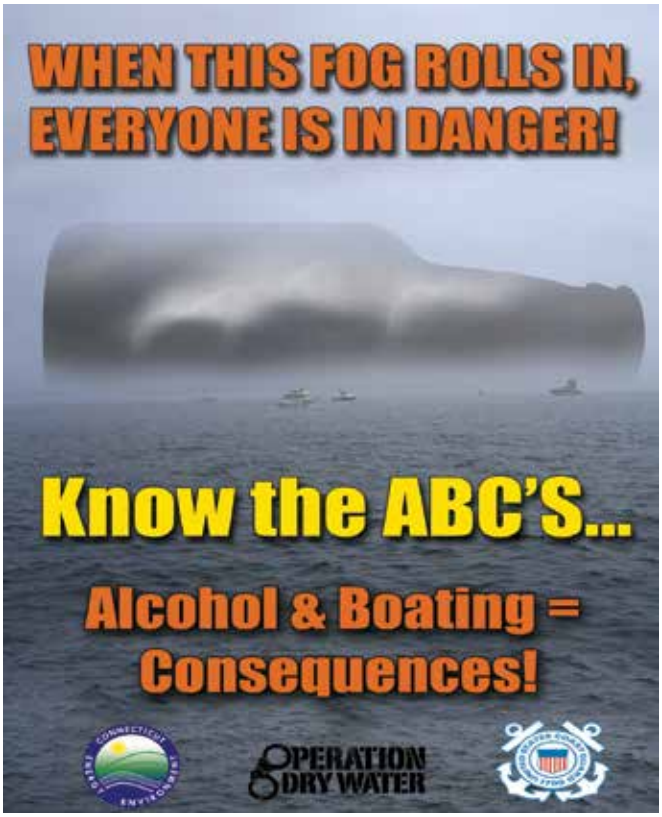
X4- Westerly Pumpout Boat
(Stonington Harbor, Little Narragansett Bay, Pawcatuck River, Watch Hill Harbor)
VHF 8 or 401-348-2572
May 25 – Oct 14, Mon,Wed,Thu, Fri, 9 am - 3 pm; Sat - Sun & holidays 9 am - 5 pm No Tuesday Service