

# Total Caseload Points and Children-in-Placement (CIP) Distributions November, 2019 to October, 2020

## Statewide

State	Region 1	Region 2	Region 3	Region 4	Region 5	Region 6
-------	----------	----------	----------	----------	----------	----------

CIP DASHBOARD			% of Total Children-in-Placement (CIP)					# in Congregate Care Subgroups				# and % of Children Entering Placement During Time Period							
Observation Date	Total Caseload Points	Total CIP	Family Foster Care			Independent Living	Congregate Care	Out of State	Age Group			Entries During Period	Kinship Care		Foster Care	Congregate Care	Independent Living		
			Foster Care	Relative Care	Special Study				>=13	7-12	<6		Relative Care	Special Study					
11/01/2019	14,396	4,176	42.7 %	37.5 %	7.6 %	5.3 %	7.0 %	6	262	25	4	156	35.9 %	6.4 %	47.4 %	9.0 %	1.3 %		
12/01/2019	14,392	4,095	42.6 %	37.6 %	7.4 %	5.4 %	7.0 %	6	260	25	3	147	38.1 %	3.4 %	51.0 %	6.1 %	1.4 %		
01/01/2020	13,780	4,084	42.5 %	37.8 %	7.2 %	5.4 %	7.2 %	6	267	23	3	163	50.3 %	3.1 %	36.8 %	9.2 %	0.6 %		
02/01/2020	13,749	4,089	42.2 %	38.0 %	7.1 %	5.5 %	7.2 %	7	272	20	2	132	28.0 %	4.5 %	50.0 %	14.4 %	3.0 %		
03/01/2020	13,880	4,046	43.1 %	37.5 %	6.9 %	5.5 %	6.9 %	9	258	18	5	97	47.4 %	10.3 %	30.9 %	10.3 %	1.0 %		
04/01/2020	12,948	4,007	43.3 %	37.2 %	7.2 %	5.4 %	6.9 %	7	253	17	5	92	32.6 %	10.9 %	44.6 %	9.8 %	2.2 %		
05/01/2020	11,167	4,046	43.5 %	37.2 %	7.3 %	5.3 %	6.6 %	7	246	18	5	109	30.3 %	11.0 %	45.9 %	12.8 %	0.0 %		
06/01/2020	11,239	4,107	43.4 %	36.9 %	7.6 %	5.3 %	6.8 %	8	252	23	6	121	39.7 %	5.0 %	41.3 %	11.6 %	2.5 %		
07/01/2020	11,318	4,121	43.3 %	37.2 %	7.6 %	5.3 %	6.5 %	8	241	21	7	111	30.6 %	7.2 %	47.7 %	13.5 %	0.9 %		
08/01/2020	11,285	4,079	42.9 %	37.2 %	7.6 %	5.6 %	6.7 %	8	246	23	4	88	34.1 %	2.3 %	51.1 %	8.0 %	4.5 %		
09/01/2020	11,191	3,998	43.2 %	36.9 %	7.4 %	6.0 %	6.6 %	6	242	16	4	109	45.0 %	8.3 %	41.3 %	5.5 %	0.0 %		
10/01/2020	11,599	3,982	43.2 %	36.7 %	7.4 %	6.1 %	6.6 %	6	245	17	2	47	57.4 %	2.1 %	31.9 %	8.5 %	0.0 %		
<b>% Change from 11/1/2019 to Latest</b>			<b>-19.4%</b>	<b>-4.6%</b>	<b>-3.6%</b>	<b>-6.7%</b>	<b>-6.3%</b>	<b>10.5%</b>	<b>-9.3%</b>	<b>0.0%</b>	<b>-6.5%</b>	<b>-32.0%</b>	<b>-50.0%</b>	<b>-69.9%</b>	<b>-51.8%</b>	<b>-90.0%</b>	<b>-79.7%</b>	<b>-71.4%</b>	<b>-100.0%</b>

**Total DCF Caseload and Number of Children in Placement (CIP)**

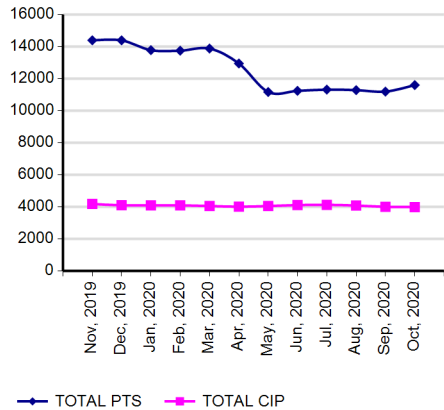

**Children in Placement (CIP) by Placement Type**

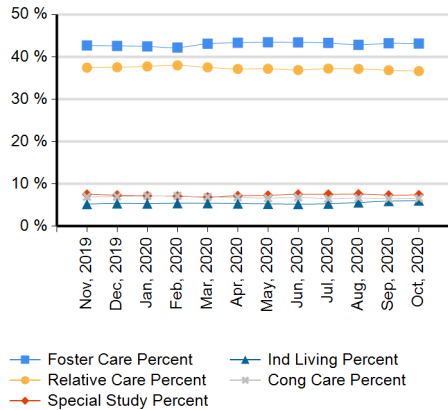

**Number of Children in Cong Care: by Age Group and Out-of-State**

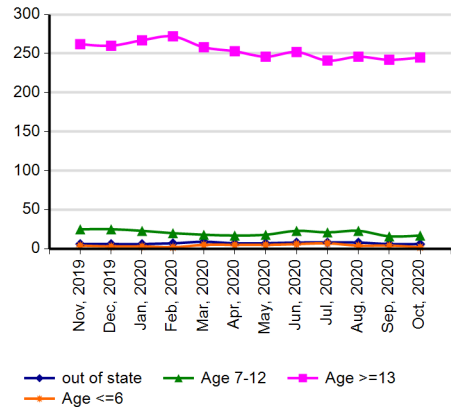

**Children Entering Care by Initial Placement Type**

