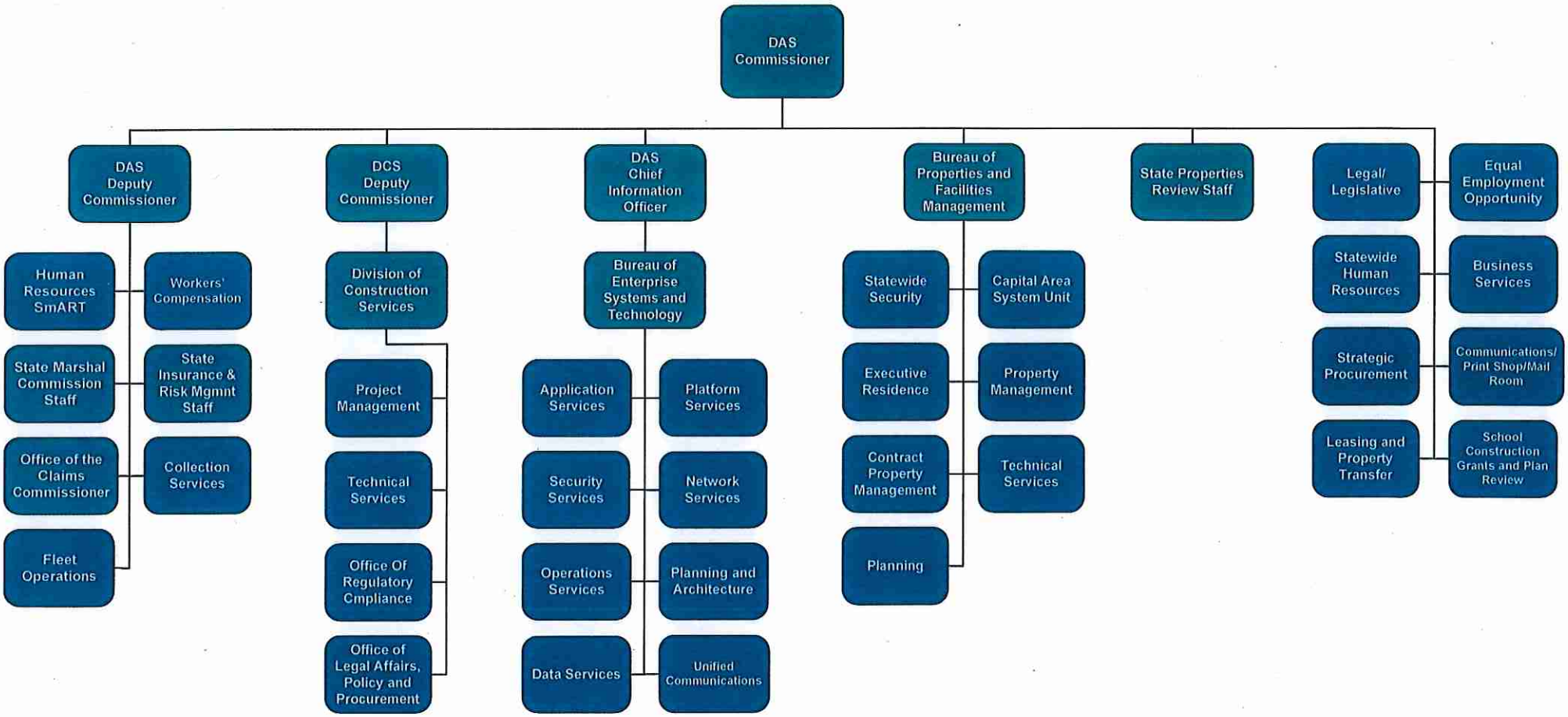State of Connecticut
Department of Administrative Services
December 2016