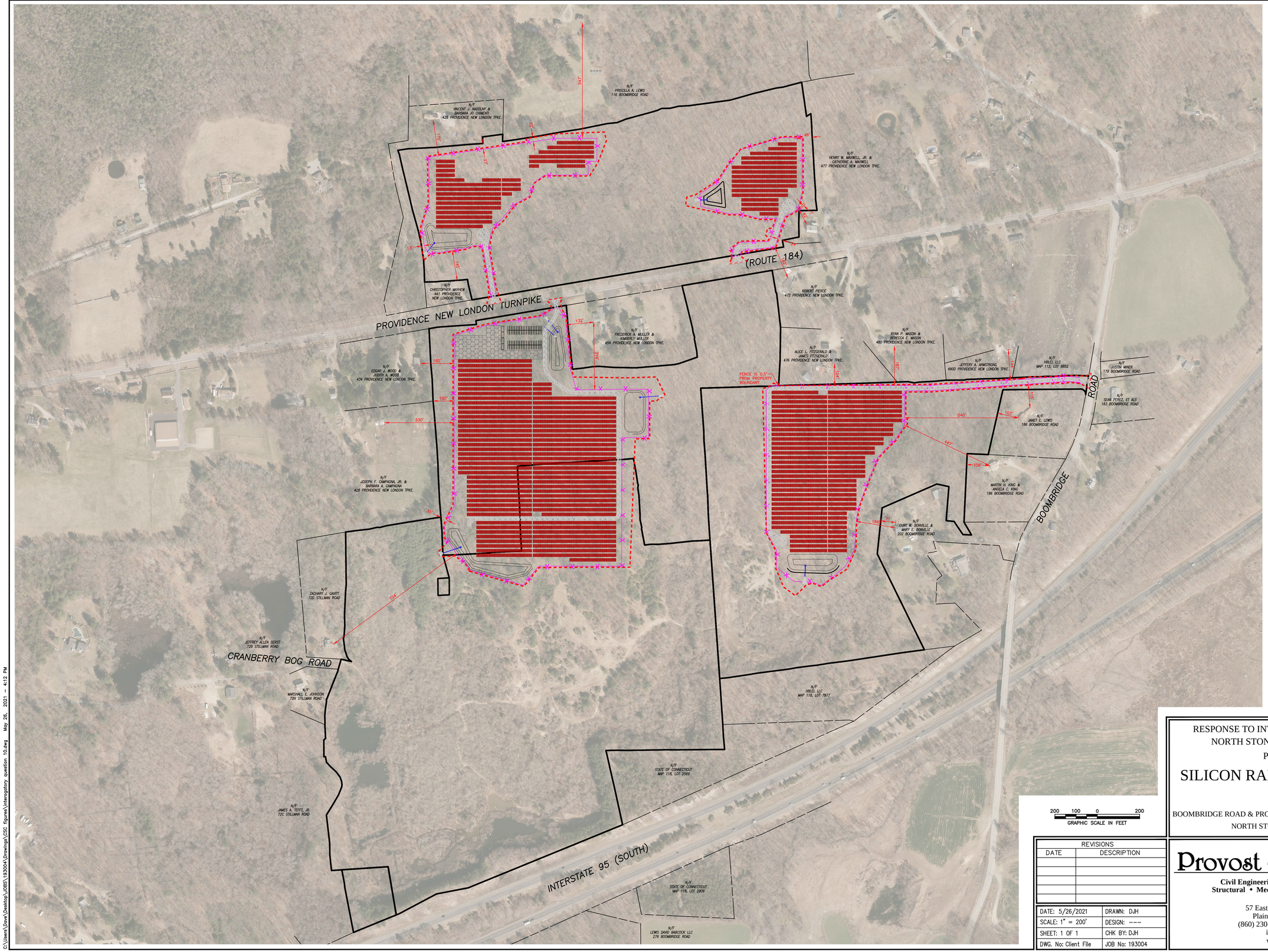

RESPONSE TO INTERROGATORY QUESTION #10
NORTH STONINGTON SOLAR FACILITY
PREPARED FOR

SILICON RANCH CORPORATION

BOOMBRIDGE ROAD & PROVIDENCE NEW LONDON TPKE. (ROUTE 184)
NORTH STONINGTON, CONNECTICUT

REVISIONS	
DATE	DESCRIPTION

DATE: 5/26/2021	DRAWN: DJH
SCALE: 1" = 200'	DESIGN: ---
SHEET: 1 OF 1	CHK BY: DJH
DWG. No: Client File	JOB No: 193004

Provost & Rovero, Inc.
Civil Engineering • Surveying • Site Planning
Structural • Mechanical • Architectural Engineering
57 East Main Street, P.O. Box 191
Plainfield, Connecticut 06374
(860) 230-0856 - FAX: (860) 230-0860
info@prorovinc.com
www.prorovinc.com

C:\Users\Dave\Desktop\JOBS\193004\Drawings\CSC figures\Interrogatory question 10.dwg May 26, 2021 - 4:12 PM