

August 24, 2023

Melanie A. Bachman, Esq.
Executive Director/Staff Attorney
Connecticut Siting Council
10 Franklin Square
New Britain, CT 06051

Re: Docket No. 508 - The United Illuminating Company Application for a Certificate of Environmental Compatibility and Public Need for the Milvon to West River Railroad Transmission Line 115-kV Rebuild Project - Request for Modification to Structure Locations Near West River Substation

Dear Ms. Bachman:

Pursuant to Condition 2 of the Connecticut Siting Council's ("Council") August 18, 2022 Decision and Order regarding the Milvon to West River Railroad Transmission Line 115-kV Rebuild Project ("Project"), on April 13, 2023, The United Illuminating Company ("UI") submitted the Development and Management Plan ("D&M Plan") Segment 1: Elmwest Substation to West River Substation in the Cities of West Haven and New Haven to the Council for review. The Council approved the Segment 1 D&M Plan at its June 8, 2023 meeting.

The Company received comments from the Connecticut Department of Transportation ("CDOT") on the positioning of transmission poles on CDOT property within CDOT's West Haven rail yard which is located north of the MetroNorth Railroad ("MNR") tracks (see Segment 1 D&M Plan, Volume 2, map sheets 2 and 3).¹ Based on those comments it was necessary for the Company to modify the location of the planned monopoles as follows:

¹ Revised cross sections and maps for Segment 1 D&M Plan, Volume 2 are attached. Revisions to the cross sections and maps are highlighted by use of an orange "B" symbol. Note also that the CDOT property is referred to as the "West Haven Lumber Yard" in the revised drawings.

Structure No.	Pole Length (Original→Revised)	Structure Configuration (Original→Revised)	Transverse Offset* from Original Location (ft)***	Longitudinal Offset** from Original Location (ft)***
P1034N	100'→95'	Tangent w/ Braced Posts→ Deadend w/ Davit Arms	0	0
P1035N	95'→125'	Tangent w/ Braced Posts→ Tangent w/ Braced Posts	20	52
P1036N		Removed		
P1037N	95'→120'	Deadend w/ Davit Arms →Deadend w/ Davit Arms	47	33
P1038N	125'→125'	Tangent w/ Braced Posts→ Tangent w/ Braced Posts	0	35

* Value indicates distance moved perpendicularly and farther away from railroad tracks (north)

** Value indicates distance moved in parallel with the railroad tracks in the easterly direction

*** Approximate distance to nearest foot

In summary, the proposed changes result in the following:

- One of the double circuit steel monopoles originally planned for location along the north side of the MNR tracks in West Haven will be eliminated.
- Structures P1035N and P1037N will increase in height (to 120 and 125 feet, respectively) because of increased span length due to the elimination of P1036N and to maintain required vertical clearances for an adjacent building. These two structures were shifted farther north to accommodate the future planned spur tracks and work areas for MNR and CDOT.
- The realignment of P1035N and P1037N to the northern edge of the CDOT property will require easements on adjacent private properties, which will result in an additional 0.34 acre of permanent easements for the Project.

The modifications on the CDOT property, which have been reviewed and approved by CDOT, will not require any additional existing tree clearing and will have no adverse impacts to existing environmental resources or to EMF, public health and safety, or scenic, historic and recreational values. Accordingly, the Company requests the Council's approval of the modifications.

Melanie A. Bachman, Esq.
August 24, 2023
Page 3

Should the Council have any questions regarding this filing, please do not hesitate to contact me.

Very truly yours,

A handwritten signature in black ink, appearing to read "Bruce L. McDermott", is centered on the page. The signature is fluid and cursive, with a long horizontal stroke extending to the right.

Bruce L. McDermott

Enclosures

cc: Docket 508 Service List

Structure	Cross Section #	Structure Height (ft)	A (ft)	B (ft)	C (ft)	D (ft)
P1030N	12	110	43	25	18	14
P1031N	12	105	34	25	9	23
P1032N	12	105	34	24	10	22
P1033N	12	110	30	21	9	23
P1035N	12	125	75	68	7	25
P1037N	12	125	106	96	10	22

B

CROSS SECTION 12

ELMWEST SUBSTATION TO WEST RIVER SUBSTATION (WEST HAVEN): STR P1030N TO STR P1033N - 0.22 MILES AND STR P1035N TO P1037N - 0.12 MILES

EXISTING (VIEW FACING EAST)

^A THE WIDTH OF THE EXISTING CT DOT CORRIDOR IN THE PROJECT AREA IS HIGHLY VARIABLE. REFER TO PROJECT MAPS AND DRAWINGS, FOR CT DOT CORRIDOR BOUNDARIES.

^B THIS DISTANCE AVERAGES TO BE 43'-0" BUT RANGES FROM 21'-0" TO 96'-0". REFER TO TABLE ABOVE FOR EXACT DISTANCES.

^C THE DISTANCE BETWEEN THE PROPOSED 115-KV DOUBLE-CIRCUIT STRUCTURES AND THE EXISTING CT DOT CORRIDOR NORTHERN BOUNDARY VARIES. REFER TO TABLE ABOVE FOR EXACT DISTANCES.

^D THE WIDTH OF UI'S REQUIRED NEW PERMANENT EASEMENT VARIES. REFER TO TABLE ABOVE.

^E THE HEIGHT OF THE NEW 115-KV DOUBLE-CIRCUIT STRUCTURES VARIES. REFER TO TABLE ABOVE FOR EXACT STRUCTURE HEIGHTS.

PROPOSED (VIEW FACING EAST)

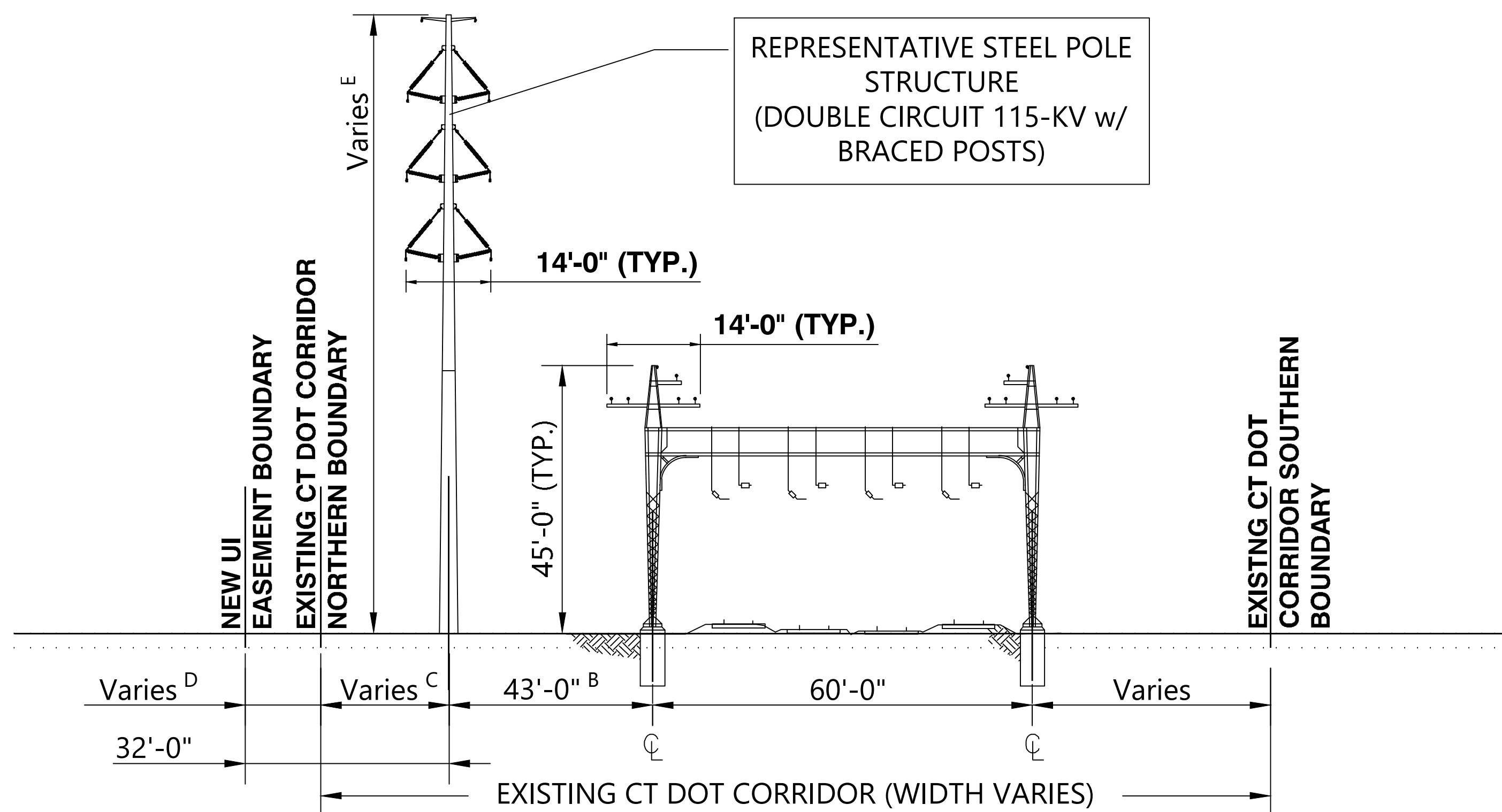
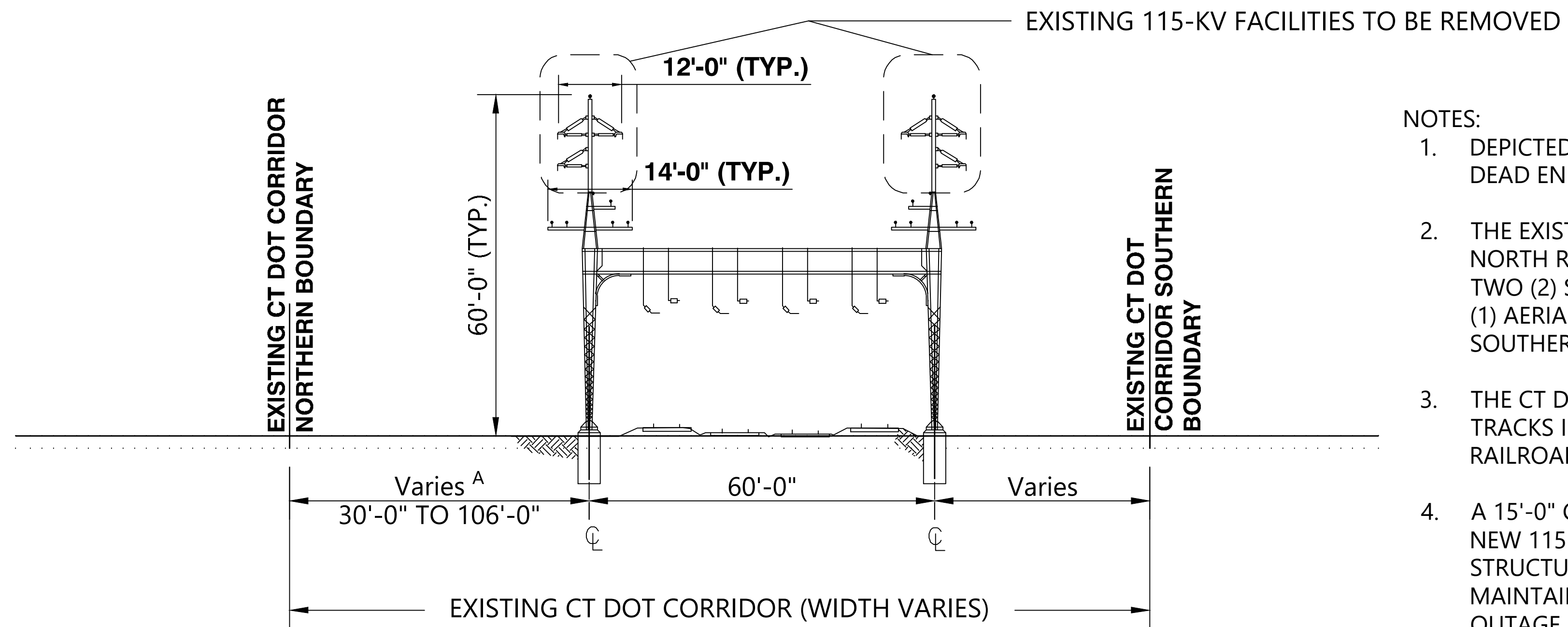

NOTES:

1. DEPICTED STRUCTURES ARE STEEL TANGENT STRUCTURES. DEAD END STRUCTURES WILL DIFFER.
2. THE EXISTING CATENARY STRUCTURES SUPPORT METRO NORTH RAILROAD ELECTRICAL FACILITIES CONSISTING OF TWO (2) SIGNAL WIRES, 2 OR 3 FEEDER WIRES, AND ONE (1) AERIAL GROUND WIRE, BOTH ON THE NORTHERN AND SOUTHERN CATENARY SUPPORT COLUMNS.
3. THE CT DOT CORRIDOR CONTAINS FOUR (4) RAILROAD TRACKS IN THIS AREA OPERATED BY METRO NORTH RAILROAD.
4. A 15'-0" CLEARANCE MUST BE MAINTAINED BETWEEN THE NEW 115-KV CONDUCTORS AND THE EXISTING CATENARY STRUCTURES SO THAT METRO NORTH RAILROAD CAN MAINTAIN THEIR EQUIPMENT WITHOUT REQUIRING AN OUTAGE ON THE 115-KV FACILITIES.
5. EXISTING VEGETATION WITHIN THE CT DOT CORRIDOR VARIES BY LOCATION. REFER TO PROJECT MAPS AND DRAWINGS, FOR LOCATIONS OF PROPOSED TREE REMOVAL.
6. TO COMPLY WITH UI STANDARD TRANSMISSION VEGETATION MANAGEMENT PLANS, UI REQUIRES VEGETATION MANAGEMENT IN THE AREA THAT IS 32'-0" FROM EACH STRUCTURE CENTER (25'-0" FROM CONDUCTOR ATTACHMENT POINT). IN LOCATIONS WHERE THE CT DOT CORRIDOR NORTHERN BOUNDARY IS LESS THAN 32'-0" FROM THE PROPOSED STRUCTURE LOCATION, UI PROPOSES TO ACQUIRE A PERMANENT EASEMENT FROM ADJACENT LANDOWNERS. REFER TO PROJECT MAPS AND DRAWINGS, FOR PROPOSED ADDITIONAL PERMANENT EASEMENT LOCATIONS.
7. DISTANCE FROM SOUTHERN CATENARY STRUCTURE TO CT DOT CORRIDOR SOUTHERN BOUNDARY WILL REMAIN UNCHANGED FROM EXISTING CONDITIONS.

**Westwood
Surveying & Engineering**
 Phone (952) 937-5150 1684 South Broad Street, Suite #300
 Fax (952) 937-5822 Lansdale, PA 19446
 Toll Free (888) 937-5150 www-pc.com
 Westwood Surveying and Engineering, P.C.



UI 115-kV RR PROJECT MILVON TO WEST RIVER
DEVELOPMENT & MANAGEMENT PLAN
CROSS SECTION 12

REV.	DATE	BY	DESCRIPTION	APP.	DATE:
0-0B	2023/07/31	WESTWOOD	SEGMENT 1 D&M PLAN UPDATED AT WEST HAVEN LUMBER YARD	DR: SFB	SCALE AS SHOWN FILE:
0-0A	2023/04/03	WESTWOOD	SEGMENT 1 D&M PLAN FOR CSC REVIEW	CK: JRD	NO.
				APP: MSP	XS 1 OF 3

REV. 0-0B

ANSI D CADD Drawing. DO NOT REVISE MANUALLY.

Structure	Cross Section #	Structure Height D (ft)	A (ft)	B (ft)	C (ft)
P1034N	13	95	78	26	52
P1038N	13	125	75	20	55

CROSS SECTION 13 ELMWEST SUBSTATION TO WEST RIVER SUBSTATION (WEST HAVEN): STR P1034N AND STR P1038N

EXISTING (VIEW FACING EAST)

^A THE WIDTH OF THE EXISTING CT DOT CORRIDOR IN THE PROJECT AREA IS HIGHLY VARIABLE. REFER TO PROJECT MAPS AND DRAWINGS, FOR CT DOT CORRIDOR BOUNDARIES.

^B THIS DISTANCE AVERAGES TO BE 23'-0" BUT RANGES FROM 20'-0" TO 26'-0". REFER TO TABLE ABOVE FOR EXACT DISTANCES.

^C THE DISTANCE BETWEEN THE PROPOSED 115-KV DOUBLE-CIRCUIT STRUCTURES AND THE EXISTING CT DOT CORRIDOR NORTHERN BOUNDARY VARIES. REFER TO TABLE ABOVE FOR EXACT DISTANCES.

^D THE HEIGHT OF THE NEW 115-KV DOUBLE-CIRCUIT STRUCTURES VARIES. REFER TO TABLE ABOVE FOR EXACT STRUCTURE HEIGHTS.

PROPOSED (VIEW FACING EAST)

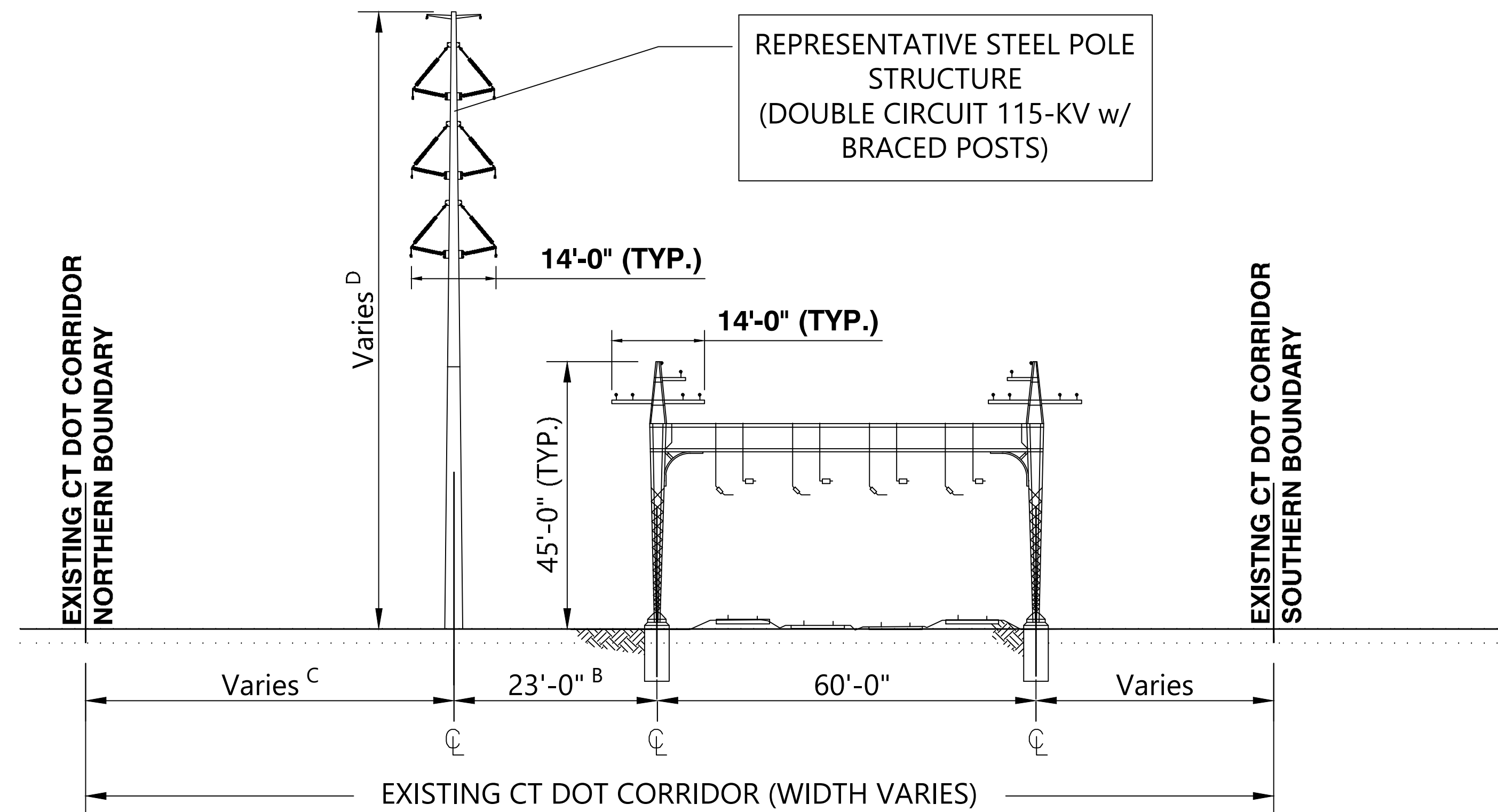
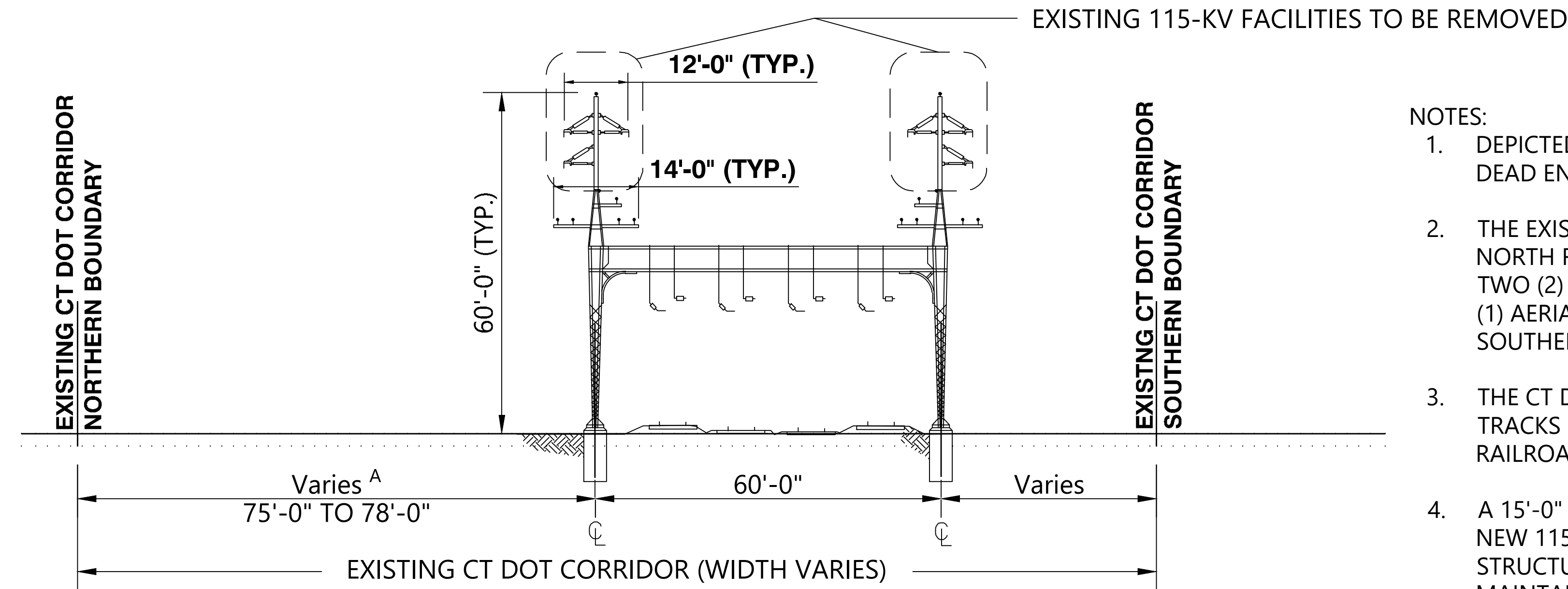

NOTES:

1. DEPICTED STRUCTURES ARE STEEL TANGENT STRUCTURES. DEAD END STRUCTURES WILL DIFFER.
2. THE EXISTING CATENARY STRUCTURES SUPPORT METRO NORTH RAILROAD ELECTRICAL FACILITIES CONSISTING OF TWO (2) SIGNAL WIRES, 2 OR 3 FEEDER WIRES, AND ONE (1) AERIAL GROUND WIRE, BOTH ON THE NORTHERN AND SOUTHERN CATENARY SUPPORT COLUMNS.
3. THE CT DOT CORRIDOR CONTAINS FOUR (4) RAILROAD TRACKS IN THIS AREA OPERATED BY METRO NORTH RAILROAD.
4. A 15'-0" CLEARANCE MUST BE MAINTAINED BETWEEN THE NEW 115-KV CONDUCTORS AND THE EXISTING CATENARY STRUCTURES SO THAT METRO NORTH RAILROAD CAN MAINTAIN THEIR EQUIPMENT WITHOUT REQUIRING AN OUTAGE ON THE 115-KV FACILITIES.
5. EXISTING VEGETATION WITHIN THE CT DOT CORRIDOR VARIES BY LOCATION. REFER TO PROJECT MAPS AND DRAWINGS, FOR LOCATIONS OF PROPOSED TREE REMOVAL.
6. TO COMPLY WITH UI STANDARD TRANSMISSION VEGETATION MANAGEMENT PLANS, UI REQUIRES VEGETATION MANAGEMENT IN THE AREA THAT IS 32'-0" FROM EACH STRUCTURE CENTER (25'-0" FROM CONDUCTOR ATTACHMENT POINT). IN LOCATIONS WHERE THE CT DOT CORRIDOR NORTHERN BOUNDARY IS GREATER THAN 32'-0" FROM THE PROPOSED STRUCTURE LOCATION, UI WILL NOT NEED ANY PERMANENT EASEMENT FROM ADJACENT LANDOWNERS TO ACHIEVE THESE CLEARANCES.
7. DISTANCE FROM SOUTHERN CATENARY STRUCTURE TO CT DOT CORRIDOR SOUTHERN BOUNDARY WILL REMAIN UNCHANGED FROM EXISTING CONDITIONS.

**Westwood
Surveying & Engineering**
Phone (952) 937-5150 1684 South Broad Street, Suite #300
Fax (952) 937-5822 Lansdale, PA 19446
Toll Free (888) 937-5150 www-pc.com
Westwood Surveying and Engineering, P.C.



UI 115-kV RR PROJECT MILVON TO WEST RIVER
DEVELOPMENT & MANAGEMENT PLAN
CROSS SECTION 13

REV.	DATE	BY	DESCRIPTION	APP.	DATE:
0-0B	2023/07/31	WESTWOOD	SEGMENT 1 D&M PLAN UPDATED AT WEST HAVEN LUMBER YARD	DR: SFB	SCALE AS SHOWN FILE:
0-0A	2023/04/03	WESTWOOD	SEGMENT 1 D&M PLAN FOR CSC REVIEW	CK: JRD	NO.
				APP: MSP	XS 2 OF 3

REV.
0-0B

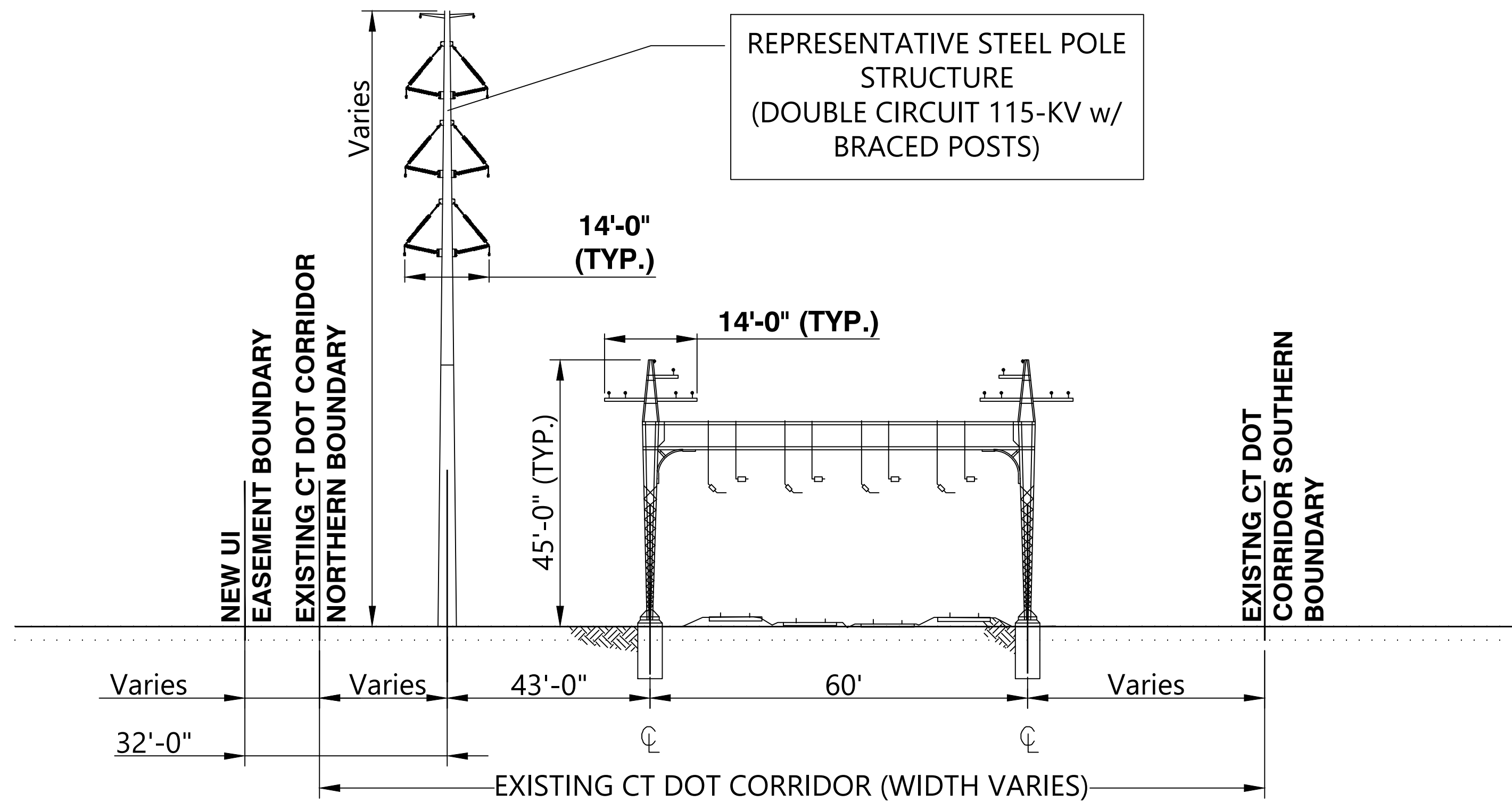

XS-12 (FACING WEST RIVER SUBSTATION)

GENERAL NOTES

GENERAL WORK DESCRIPTION

- NEW STEEL MONOPOLES P1033N, P1034N AND P1035N WILL BE INSTALLED.
- BONNETS B1033N/S, B1034N/S AND B1035N/S WILL BE REMOVED
- PROJECT ACTIVITIES INCLUDE: VEGETATION CLEARING, REMOVAL OF EXISTING 115KV EQUIPMENT, AND INSTALLATION OF ACCESS ROADS, WORK PADS, FOUNDATIONS, STEEL MONOPOLES, AND CONDUCTOR.
- EROSION AND SEDIMENT CONTROLS TO BE INSTALLED ON SITE UNDER THE SUPERVISION OF AN ENVIRONMENTAL INSPECTOR IN ACCORDANCE WITH CT DEEP GUIDELINES AND THE PROJECT SWPCP. EROSION AND SEDIMENT CONTROLS ARE SHOWN IN GENERAL LOCATIONS ON THE PLANS BUT MAY BE MODIFIED BASED ON SITE FIELD CONDITIONS.
- GUARD STRUCTURE WORK SPACES TO BE UTILIZED ON AN AS-NEEDED BASIS FOR WIRE PULLING ACTIVITIES. SCHEDULE AND WORK AREA PROTECTION TO BE PROVIDED BY CONTRACTOR IN ACCORDANCE WITH MUTCD GUIDELINES AND APPROPRIATELY COORDINATED WITH MUNICIPALITY AND CTDOT.
- CONCRETE WASHOUTS ARE SHOWN IN GENERAL LOCATIONS AND ARE TO BE UTILIZED IN ACCORDANCE WITH CT DEEP EROSION AND SEDIMENT CONTROL REQUIREMENTS.
- TEMPORARY ACCESS AND PADS WITH NO MATTING ARE ON EXISTING PAVEMENT OR GRAVEL. ACCESS ROUTES THROUGH PAVEMENT AND GRAVEL AREAS ARE SUBJECT TO CHANGE BASED ON ACCESS AGREEMENTS WITH LANDOWNER.

CT DOT CORRIDOR/PROJECT WORK AREA DESCRIPTION

WETLANDS, WATERCOURSES, WATERWAYS AND SENSITIVE AREAS

- NO WETLANDS, WATERCOURSES OR WATERWAYS
- NO NDDB AREA WITHIN SHEET

ROAD CROSSINGS

- WASHINGTON AVE

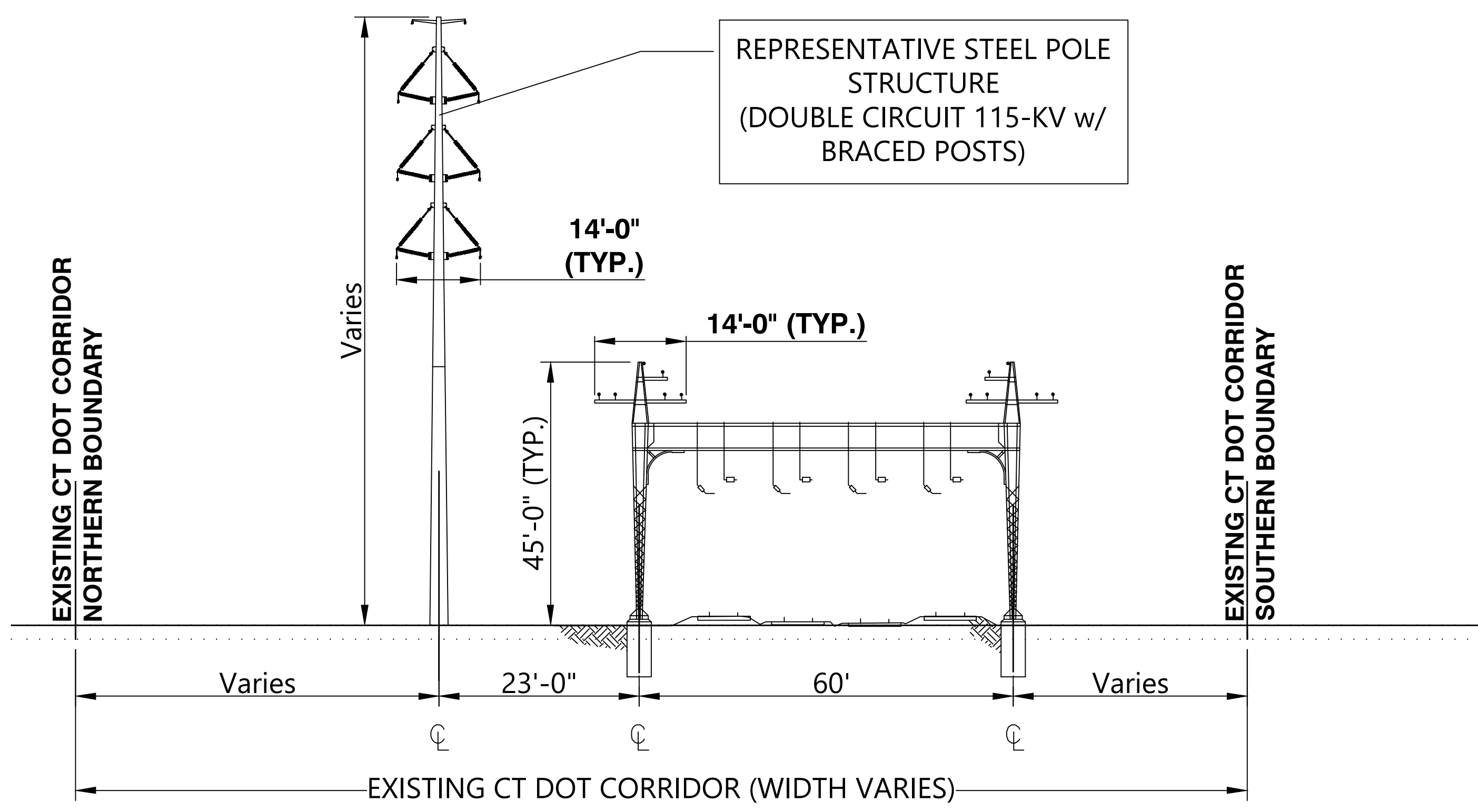

XS-13 (FACING NORTH)

STRUCTURE NO.	STRUCTURE TYPE	CROSS SECTION	HEIGHT (FT)	FOUNDATION
P1033N	TANGENT	XS-12	111	CONCRETE DRILLED PIER
P1034N	DEADEND	XS-13	96	CONCRETE DRILLED PIER
P1035N	TANGENT	XS-12	126	CONCRETE DRILLED PIER

STRUCTURE DETAIL TABLE

Westwood Surveying & Engineering
 Phone (952) 937-5150 1684 South Broad Street, Suite #300
 Fax (952) 937-5822 Lansdale, PA 19446
 Toll Free (888) 937-5150 www-pc.com
 Westwood Surveying and Engineering, P.C.

				UI 115-kV RR PROJECT MILVON TO WEST RIVER DEVELOPMENT & MANAGEMENT PLAN SEGMENT 1 MAPSHEET 2 STRUCTURES AND NOTES			
				DR: SFB	SCALE: AS SHOWN	FILE:	NO.
0-0B	2023/07/31	WESTWOOD	SEGMENT 1 D&M PLAN UPDATED AT WEST HAVEN LUMBER YARD	CK: JRD			
0-0A	2023/04/03	WESTWOOD	SEGMENT 1 D&M PLAN FOR CSC REVIEW	APP: MSP			
REV.	DATE	BY	DESCRIPTION	APP.	DATE:		

ANSI D CADD Drawing. DO NOT REVISE MANUALLY.

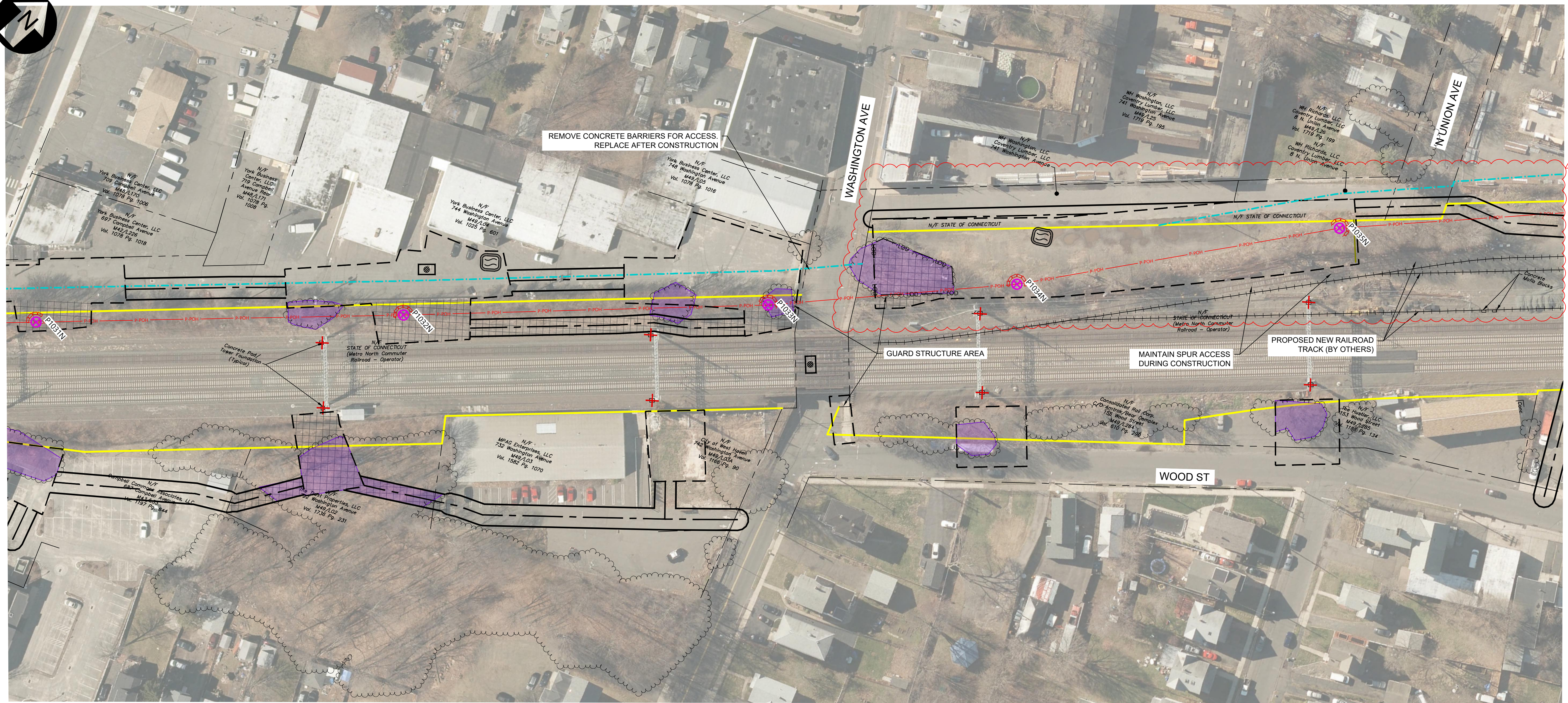

SEE SHEET 1

SEE SHEET 3

LEGEND

- PROPOSED TRANSMISSION POLE
- EXISTING TRANSMISSION POLE
- SUBSTATION TERMINATION STRUCTURE
- PROPOSED TRANSMISSION CENTER LINE
- NEW UI EASEMENT BOUNDARY
- PROPOSED TEMPORARY ACCESS ROAD
- PROPOSED WORK/PULLING PAD
- EXISTING CT DOT CORRIDOR BOUNDARY
- EXISTING PROPERTY LINE
- PROPOSED TEMPORARY MATTING
- TEMPORARY MATTED WETLAND IMPACT
- TEMPORARY MATTED STREAM IMPACT
- FIELD DELINEATED TIDAL WETLAND
- FIELD DELINEATED WETLAND
- FEMA 100-YEAR FLOODPLAIN LIMIT
- UI OWNED PROPERTY
- FIELD DELINEATED STREAM
- EXISTING TREE LINE
- PROPOSED TREE CLEARING
- FIELD DELINEATED TIDAL STREAM
- CT DEEP COASTAL ZONE
- PROPOSED PERMANENT ACCESS ROAD TO REMAIN
- OPEN ENDED WETLAND DELINEATION BOUNDARY
- OPEN ENDED WETLAND DELINEATION DIRECTION
- EXISTING HARDWARE ONLY TO BE REMOVED
- EXISTING STEEL POLE TO BE REMOVED
- EXISTING LATTICE TOWER TO BE REMOVED
- EXISTING BONNET TO BE REMOVED
- EXISTING WOOD POLE TO BE REMOVED
- EXISTING STEEL POLE TOP TO BE REMOVED AND CAPPED
- DRAINAGE CROSSING

- CATCH BASIN INLET PROTECTION
- STRAW BALE SEDIMENT PROTECTION
- CONCRETE WASHOUT
- ROCK CONSTRUCTION ENTRANCE
- SEDIMENT BARRIER
- REDUNDANT SEDIMENT BARRIER - DOUBLE ROW
- EXCLUSIONARY FENCE
- LIMIT OF DISTURBANCE

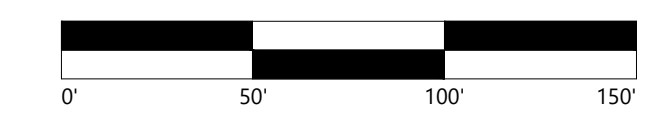

Westwood Surveying & Engineering
 Phone (952) 937-5150 1684 South Broad Street, Suite #300
 Fax (952) 937-5822 Lansdale, PA 19446
 Toll Free (888) 937-5150 www.westwood-surveying.com
 Westwood Surveying and Engineering, P.C.

REV.	DATE	BY	DESCRIPTION	APP.	DATE:
0-0B	2023/07/31	WESTWOOD	SEGMENT 1 D&M PLAN UPDATED AT WEST HAVEN LUMBER YARD	DR.	SFB
0-0A	2023/04/03	WESTWOOD	SEGMENT 1 D&M PLAN FOR CSC REVIEW	CK.	JRD
				APP.	MSP

CITY OF WEST HAVEN

**UI 115-kV RR PROJECT MILVON TO WEST RIVER
DEVELOPMENT & MANAGEMENT PLAN
SEGMENT 1**

SCALE AS SHOWN FILE:
NO. MAPSHEET 2 OF 6

REV. 0-0B

ANSI D. CAD Drawing. DO NOT REVISE MANUALLY.

GENERAL NOTES

GENERAL WORK DESCRIPTION

- NEW STEEL MONOPOLES, P1037N, P1038N, P1039N, P1039EN AND P1040N WILL BE INSTALLED.
- BONNETS B1036N/S, B1037N/S, B1038N/S, B1038EN/S, B1039WN/S, B1039N, AND B1040N WILL BE REMOVED.
- HARDWARE ON BONNETS B1039S AND B1040S WILL BE REMOVED.
- PROJECT ACTIVITIES INCLUDE: VEGETATION CLEARING, REMOVAL OF EXISTING 115KV EQUIPMENT, AND INSTALLATION OF ACCESS ROADS, WORK PADS, FOUNDATIONS, STEEL MONOPOLES, AND CONDUCTOR
- EROSION AND SEDIMENT CONTROLS TO BE INSTALLED ON SITE UNDER THE SUPERVISION OF AN ENVIRONMENTAL INSPECTOR IN ACCORDANCE WITH CT DEEP GUIDELINES AND THE PROJECT SWPCP. EROSION AND SEDIMENT CONTROLS ARE SHOWN IN GENERAL LOCATIONS ON THE PLANS BUT MAY BE MODIFIED BASED ON SITE FIELD CONDITIONS.
- GUARD STRUCTURE WORK SPACES TO BE UTILIZED ON AN AS-NEEDED BASIS FOR WIRE PULLING ACTIVITIES. SCHEDULE AND WORK AREA PROTECTION TO BE PROVIDED BY CONTRACTOR IN ACCORDANCE WITH MUTCD GUIDELINES AND APPROPRIATELY COORDINATED WITH MUNICIPALITY AND CTDOT.
- CONCRETE WASHOUTS ARE SHOWN IN GENERAL LOCATIONS AND ARE TO BE UTILIZED IN ACCORDANCE WITH CT DEEP EROSION AND SEDIMENT CONTROL REQUIREMENTS.
- TEMPORARY ACCESS AND PADS WITH NO MATTING ARE ON EXISTING PAVEMENT OR GRAVEL. ACCESS ROUTES THROUGH PAVEMENT AND GRAVEL AREAS ARE SUBJECT TO CHANGE BASED ON ACCESS AGREEMENTS WITH LANDOWNER.

CT DOT CORRIDOR/PROJECT WORK AREA DESCRIPTION

- WETLANDS, WATERCOURSES, WATERWAYS AND SENSITIVE AREAS
- NO WETLANDS, WATERCOURSES OR WATERWAYS
 - NO NDDDB AREA WITHIN SHEET

ROAD CROSSINGS

- FIRST AVE

STRUCTURE NO.	STRUCTURE TYPE	CROSS SECTION	HEIGHT (FT)	FOUNDATION
P1037N	DEADEND	XS-12	121	CONCRETE DRILLED PIER
P1038N	TANGENT	XS-13	126	CONCRETE DRILLED PIER
P1039N	TANGENT	N/A*	131	CONCRETE DRILLED PIER
P1039EN	TANGENT	N/A*	131.5	CONCRETE DRILLED PIER
P1040N	TANGENT	N/A*	131	CONCRETE DRILLED PIER

*THESE STRUCTURE ARRANGEMENTS ARE NON-TYPICAL, SEE PROJECT PLAN AND PROFILE DRAWINGS FOR DETAILS

STRUCTURE DETAIL TABLE

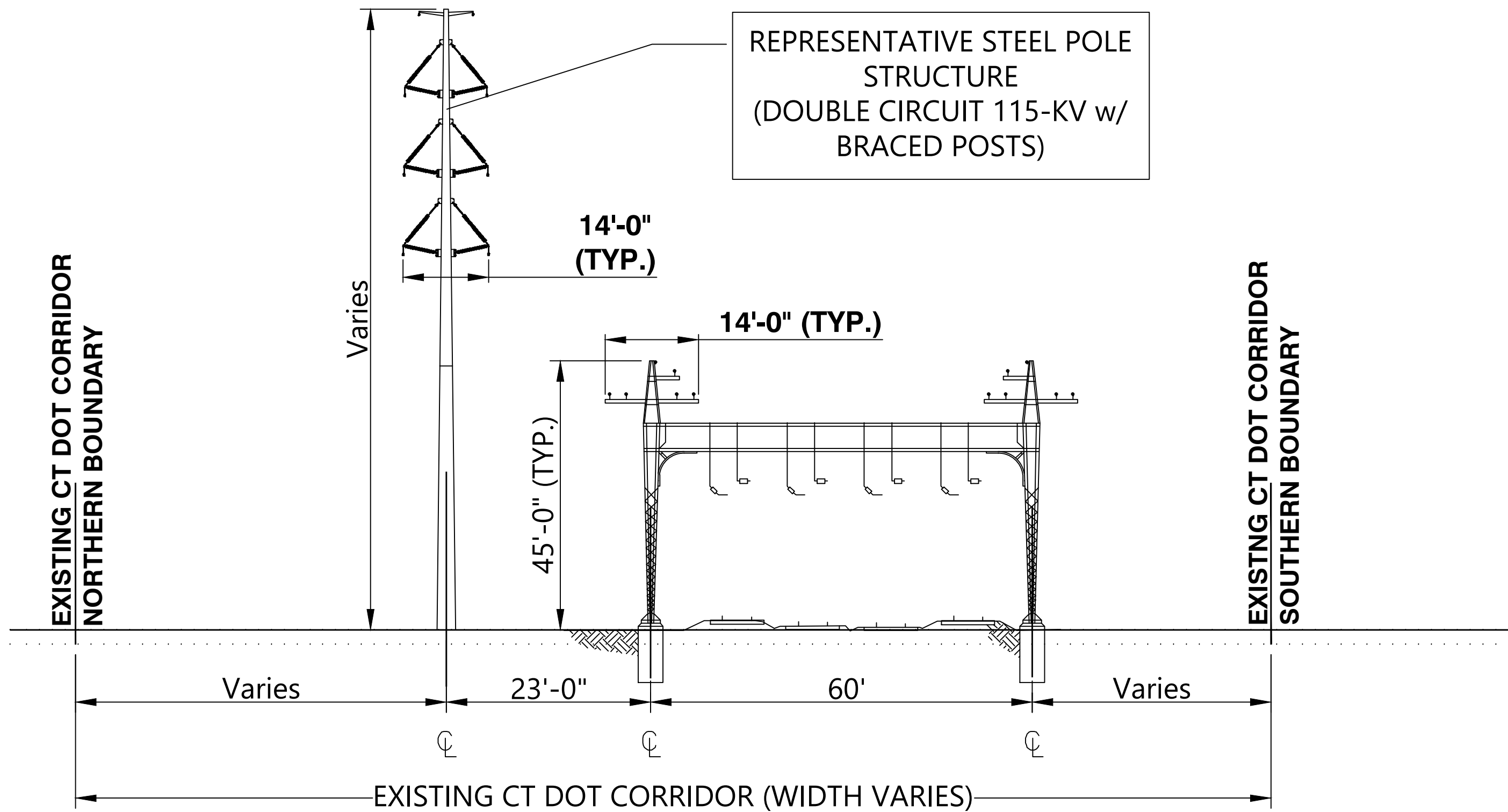

XS-13 (FACING WEST RIVER SUBSTATION)

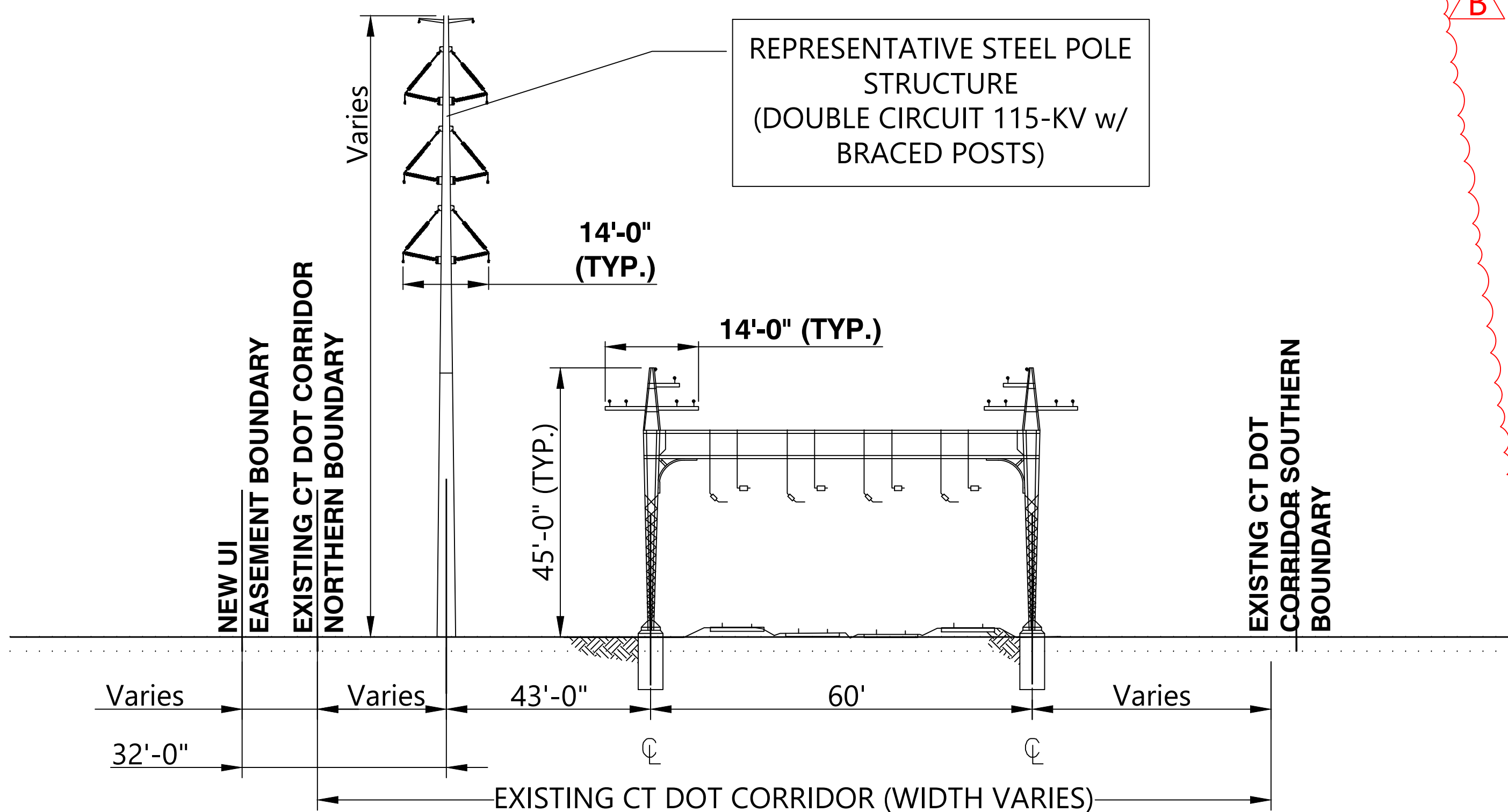

XS-12 (FACING WEST RIVER SUBSTATION)

Westwood Surveying & Engineering

Phone (952) 937-5150 1684 South Broad Street, Suite #300
 Fax (952) 937-5822 Lansdale, PA 19446
 Toll Free (888) 937-5150 www-pc.com
 Westwood Surveying and Engineering, P.C.

REV.	DATE	BY	DESCRIPTION	APP.	DATE	DR.	SCALE	NO.	FILE:	REV.
0-0B	2023/07/31	WESTWOOD	SEGMENT 1 D&M PLAN UPDATED AT WEST HAVEN LUMBER YARD			SFB	AS SHOWN			
0-0A	2023/04/03	WESTWOOD	SEGMENT 1 D&M PLAN FOR CSC REVIEW			JRD				
						MSP				



UI 115-kV RR PROJECT MILVON TO WEST RIVER
 DEVELOPMENT & MANAGEMENT PLAN
 SEGMENT 1
 MAPSHEET 3 STRUCTURES AND NOTES

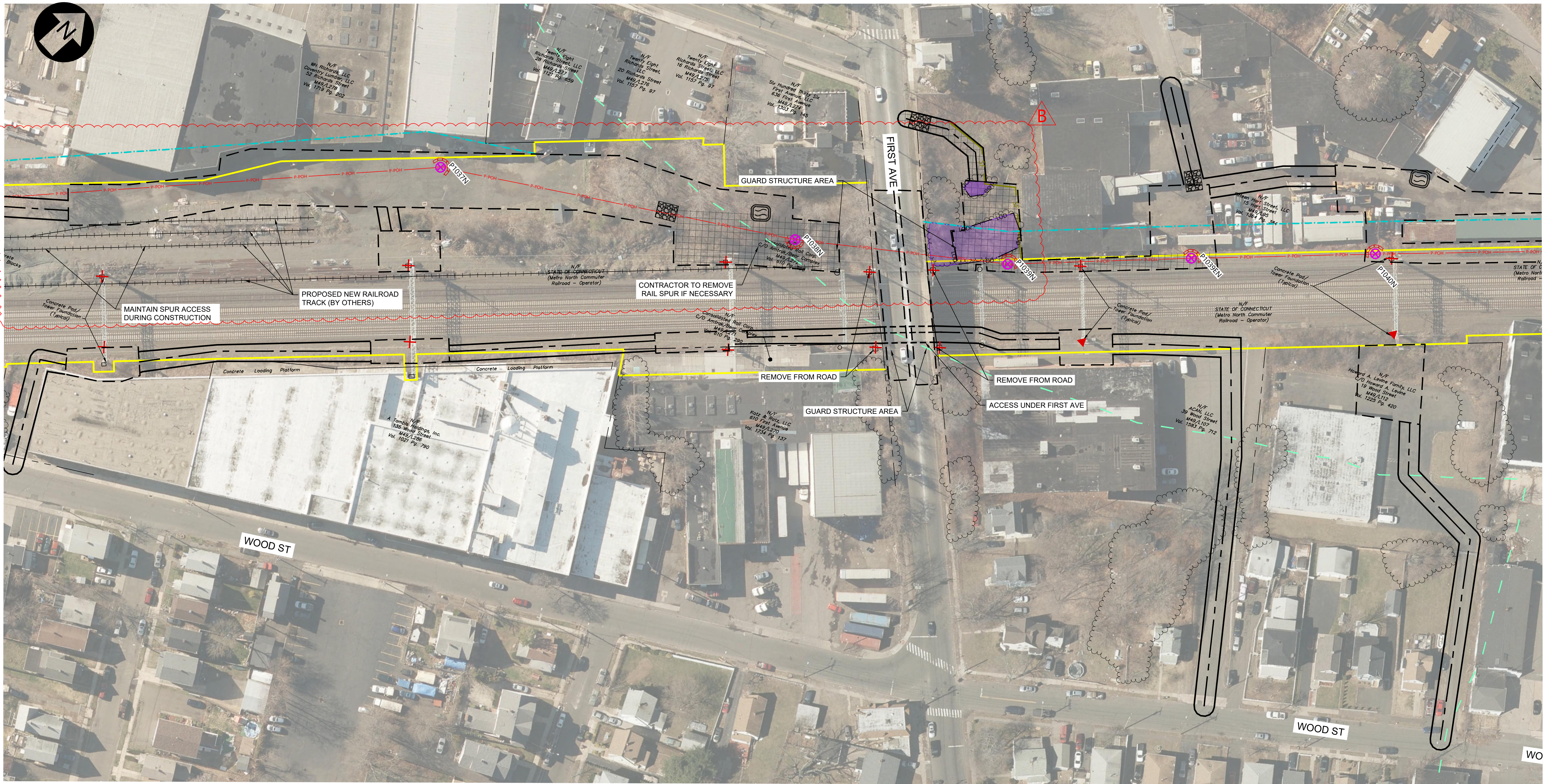

SEE SHEET 2

SEE SHEET 4

LEGEND

- PROPOSED TRANSMISSION POLE
- EXISTING TRANSMISSION POLE
- SUBSTATION TERMINATION STRUCTURE
- PROPOSED TRANSMISSION CENTER LINE
- NEW UI EASEMENT BOUNDARY
- PROPOSED TEMPORARY ACCESS ROAD
- PROPOSED WORK/PULLING PAD
- EXISTING CTDOT CORRIDOR BOUNDARY
- EXISTING PROPERTY LINE
- PROPOSED TEMPORARY MATTING
- TEMPORARY MATTED WETLAND IMPACT
- TEMPORARY MATTED STREAM IMPACT
- FIELD DELINEATED TIDAL WETLAND
- FIELD DELINEATED WETLAND
- FEMA 100-YEAR FLOODPLAIN LIMIT
- UI OWNED PROPERTY
- FIELD DELINEATED STREAM
- EXISTING TREE LINE
- PROPOSED TREE CLEARING
- FIELD DELINEATED TIDAL STREAM
- CT DEEP COASTAL ZONE
- PROPOSED PERMANENT ACCESS ROAD TO REMAIN
- OPEN ENDED WETLAND DELINEATION BOUNDARY
- OPEN ENDED WETLAND DELINEATION DIRECTION
- EXISTING HARDWARE ONLY TO BE REMOVED
- EXISTING STEEL POLE TO BE REMOVED
- EXISTING LATTICE TOWER TO BE REMOVED
- EXISTING BONNET TO BE REMOVED
- EXISTING WOOD POLE TO BE REMOVED
- EXISTING STEEL POLE TOP TO BE REMOVED AND CAPPED
- DRAINAGE CROSSING

- CATCH BASIN INLET PROTECTION
- STRAW BALE SEDIMENT PROTECTION
- CONCRETE WASHOUT
- ROCK CONSTRUCTION ENTRANCE
- SEDIMENT BARRIER
- REDUNDANT SEDIMENT BARRIER - DOUBLE ROW
- EXCLUSIONARY FENCE
- LIMIT OF DISTURBANCE



Westwood Surveying & Engineering
 Phone (952) 937-5150 1684 South Broad Street, Suite #300
 Fax (952) 937-5822 Lansdale, PA 19446
 Toll Free (888) 937-5150 www.pc.com
 Westwood Surveying and Engineering, P.C.

REV.	DATE	BY	DESCRIPTION	APP.	DATE:
0-0B	2023/07/31	WESTWOOD	SEGMENT 1 D&M PLAN UPDATED AT WEST HAVEN LUMBER YARD	DR. SFB	
0-0A	2023/04/03	WESTWOOD	SEGMENT 1 D&M PLAN FOR CSC REVIEW	CK. JRD	
				APP. MSP	

CITY OF WEST HAVEN

**UI 115-kV RR PROJECT MILVON TO WEST RIVER
DEVELOPMENT & MANAGEMENT PLAN
SEGMENT 1**

SCALE AS SHOWN FILE:
NO. MAPSHEET 3 OF 6

REV. 0-0B

CADD Drawing. DO NOT REVISE MANUALLY.