

STATE OF CONNECTICUT
CONNECTICUT SITING COUNCIL

IN RE: :
: :
APPLICATION OF CELLCO PARTNERSHIP : DOCKET NO. 502
D/B/A VERIZON WIRELESS FOR A :
CERTIFICATE OF ENVIRONMENTAL :
COMPATIBILITY AND PUBLIC NEED FOR :
THE CONSTRUCTION, MAINTENANCE :
AND OPERATION OF A WIRELESS :
TELECOMMUNICATIONS FACILITY AT :
118 NEWTON ROAD, WOODBRIDGE, :
CONNECTICUT : AUGUST 17, 2021

**LATE-FILED EXHIBITS RESPONSES OF
CELLCO PARTNERSHIP D/B/A VERIZON WIRELESS**

On July 14, 2021, the Connecticut Siting Council (“Council”) requested the Applicant to submit responses to the following questions as late-filed exhibits (“LFE”). Below are the Applicant’s responses LFEs 2-9. Responses to LFE responses 1 and 10 will be provided prior to the August 24, 2021 filing deadline.

LFE 2

Provide cost estimates for the following: installation a small cell facility located on an existing utility pole and construction of a small cell facility on a new utility pole.

Response

Cellco’s cost to establish a small cell on an existing utility pole is approximately \$70,000 per site. If Cellco were required to install a new pole or a replacement pole for the small cell facility the price would increase to approximately \$75,000.

LFE 3

Are there opportunities to install a small cell or cells on commercial buildings located within the proposed service area?

Response

No, there are no commercial buildings in the Woodbridge North 2 service area. Following the Council's July 13, 2021 evidentiary hearing Cellco conducted a windshield survey of land uses along the main travel corridors of State Routes 63 and 67. As depicted on the map included in Attachment 1, there are no commercial uses within the service area of the proposed Woodbridge North 2 facility. The closest commercial land use is located at the corner of State Route 63 and State Route 114, approximately 1.4 miles southeast of the 118 Newton Road cell site.

LFE 4

Is it feasible to relocate the tower/compound so that they are equidistant from the north, south and west property lines?

Response

Yes, it would be feasible to relocate the tower and compound to a location on the Property equidistant from the north, south and west property lines. A revised set of project plans showing this proposed alternative tower location are included in Attachment 2. The ground elevation at this location would be approximately 449 feet above mean sea level, slightly lower than that at the proposed tower location. Cellco was able to confirm that the landowner would be amenable to relocating the tower and facility compound to this alternative location.

LFE 5

Were there any other locations on the property for the tower that were suggested by the landowner? If so, identify such locations.

Response

No other tower locations were suggested by the landlord on the 6.01-acre subject parcel.

LFE 6

Provide a revised cost estimate for the facility that includes a line item for costs associated with a “tree tower” installation.

Response

1.	Cell Site Radio Equipment	\$150,000
2.	Tower (Monopole)	50,000
	Tower (Tree Tower)	150,000
3.	Generator	25,000
4.	Miscellaneous (e.g. site preparation, utilities, etc.)	20,000
	Total Construction Costs with proposed monopole:	245,000
	Total Construction Costs with tree tower:	345,000

LFE 7

Provide a chart that summarizes the proposed coverage objective information presented on Application p. 8.

Response

Coverage from Woodbridge North 2

	Route 63	Route 114	Route 67	OVERALL
700 MHz	1.2 miles	1.9 miles	0.1 miles	5.45 square miles
850 MHz	1.2 miles	1.9 mile	0.1 miles	5.2 square miles
1900 MHz	0.25 miles	0.25 miles	0.0 miles	1.15 square miles
2100 MHz	0.15 miles	0.0 miles	0.0 miles	0.6 square miles

LFE 8

Provide a chart that summarizes the adjacent Cellco facility information presented on Application pp. 9-10. Include the height of Cellco's existing equipment in these locations and type of facility.

Response

Tower Site Name and Address	Structure Type	Structure Height	Cellco Rad Center
Woodbridge S (1116 Johnson Road, Woodbridge)	monopole tower	150'	127'
Woodbridge N (6 Progress Avenue, Seymour)	self-support lattice tower	280'	140'
Woodbridge E (100 Pond Lily Avenue, New Haven)	monopole (flagpole) tower	80'	56'; 66'; 76'
Westville W (50 Woodfield Road, Woodbridge)	monopole tower	102'	90'

LFE 9

Would the existing tower at 1990 Litchfield Turnpike in Woodbridge provide adequate coverage to the proposed service area if Cellco located at the highest available tower level or on a tower extension? If not, what percentage of the proposed service area would be covered?

Response

The existing tower at 1990 Litchfield Turnpike in Woodbridge was approved by the Council in Docket No. 388. In Docket No. 388, the Council approved an application for the development of a 170-foot monopole tower. According to Council records, AT&T has antennas on this tower at the 167-foot and 155-foot levels. The highest available antenna location is the 145 feet.

As discussed during the July 13, 2021 hearing, this tower is located at least two (2) miles east of the proposed Woodbridge North 2 tower location, is significantly outside the search ring for the proposed tower site and would not provide any service to the “area of concern” for Cellco. *See 7/13/21 Hearing Transcript pp. 83-85.*

CERTIFICATION OF SERVICE

I hereby certify that on this 17th day of August 2021, a copy of the foregoing was sent, via electronic mail, to the following:

Party Town of Woodbridge

Ira W. Bloom, Esq.
Berchem Moses PC
1221 Post Road East
Westport, CT 06880
ibloom@berchemmoses.com

Nicholas R. Bamonte, Esq.
Berchem Moses PC
1221 Post Road East
Westport, CT 06880
nbamonte@berchemmoses.com

Gerald Weiner, Esq.
Town Attorney
Woodbridge Town Hall
11 Meetinghouse Lane
Woodbridge, CT 06525
gweiner@aol.com

The Honorable Beth Heller
First Selectman
Woodbridge Town Hall
11 Meetinghouse Lane
Woodbridge, CT 06525
bheller@woodbridgect.org

Intervenor WNNET

Keith R. Ainsworth, Esq.
Law Offices of Keith R. Ainsworth, Esq., LLC
51 Elm street, Suite 201
New Haven, CT 06510-2049
Keithrainsworth@live.com

Intervenor Ochsner Place LLC

Joel Z. Green, Esq.
Linda P. Laske, Esq.
Law Offices of Green and Gross, P.C.
1087 Broad Street
Bridgeport, CT 06604
jgreen@gglaw.net
LLaske@gglaw.net



Kenneth C. Baldwin

ATTACHMENT 1

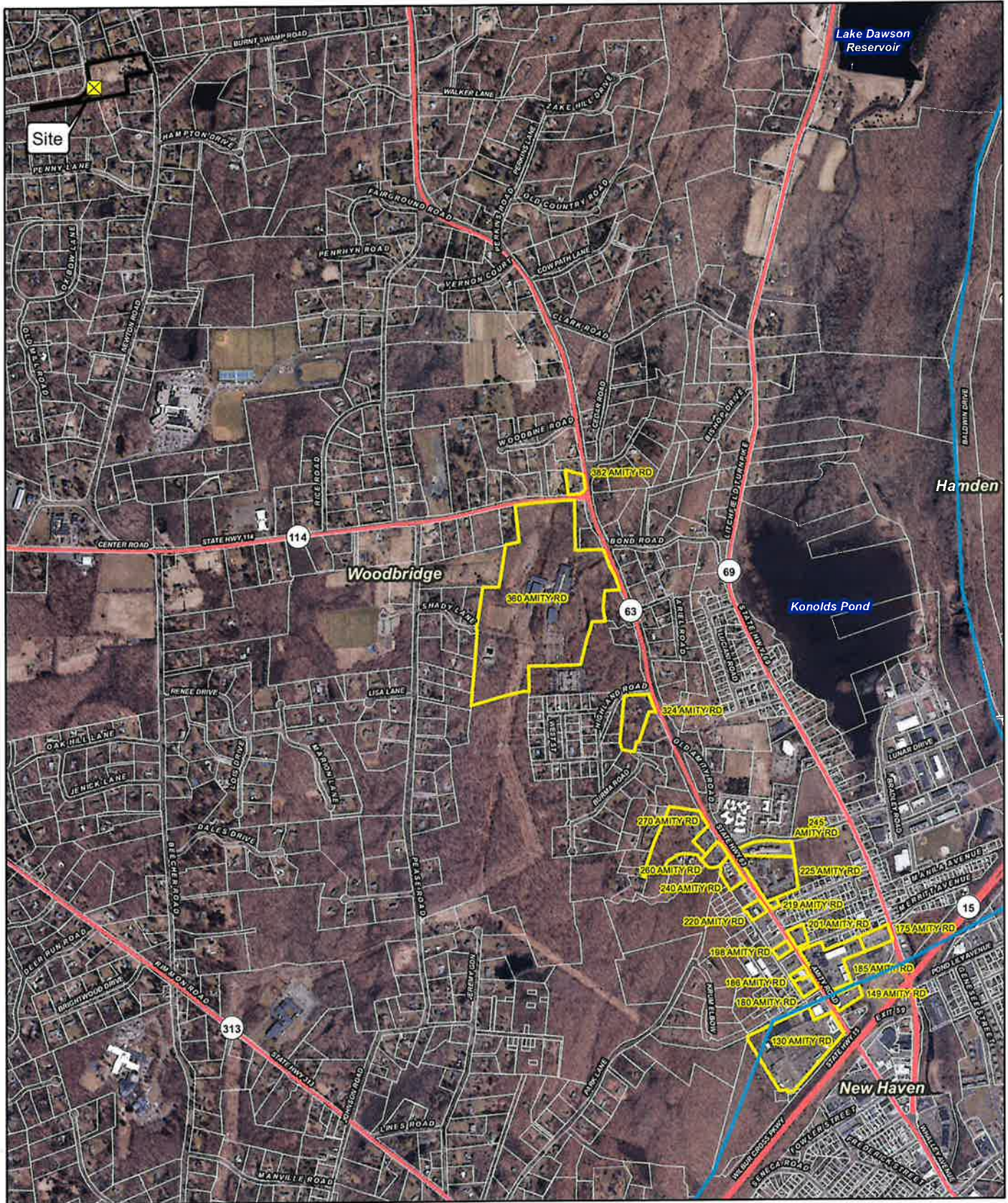

Legend

- Site
- Subject Property
- Verizon Wireless Drive Survey Parcels
- Municipal Boundary
- Approximate Parcel Boundary

Map Notes:
 Base Map Source: CT ECO 2019 Imagery
 Map Scale: 1 inch = 1,500 feet
 Map Date: August 2021



Drive Survey Parcels - Amity Road

Proposed Wireless
 Telecommunications Facility
 Woodbridge N2 CT
 118 Newton Road
 Woodbridge, Connecticut



ATTACHMENT 2

CELLCO PARTNERSHIP



WIRELESS COMMUNICATIONS FACILITY

WOODBIDGE N2 CT

118 NEWTON ROAD
WOODBIDGE, CT 06525

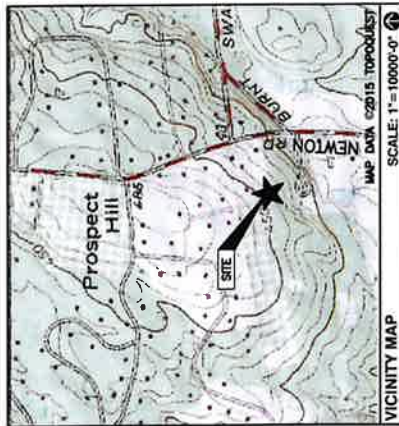

DIRECTIONS TO SITE:
 FROM 20 ALEXANDER DR WALLINGFORD, CT 06492
 GET ON CT-15 S FROM ALEXANDER DR; CT-68 W AND US-5 N/N COLONY RD
 TURN RIGHT TOWARD ALEXANDER DR
 TURN RIGHT TOWARD ALEXANDER DR
 TURN RIGHT ONTO ALEXANDER DR
 TURN LEFT AT THE BISHOP STREET ONTO CT-68 W
 TURN LEFT ONTO US-5 N/N COLONY RD
 TURN LEFT TO MERGE ONTO CT-15 S TOWARD NEW HAVEN
 FOLLOW CT-15 S TO HARTFORD TURNPIKE IN NORTH HAVEN, TAKE EXIT 63 FROM
 CT-15 S, MERGE ONTO CT-15 S
 TAKE CT-22 W TO NEW RD IN HAVEN
 TURN LEFT ONTO HARTFORD TURNPIKE
 TURN RIGHT ONTO BISHOP ST., CONTINUE TO FOLLOW CT-22 W
 TURN RIGHT ONTO CT-22 W/DAVIS RD, CONTINUE TO FOLLOW CT-22 W
 TURN RIGHT ONTO NEW RD, DESTINATION WILL BE ON THE LEFT

CONSULTANT TEAM

PROJECT ENGINEER
 HUDSON DESIGN GROUP, LLC
 45 BEECHWOOD DRIVE
 NORTH ANDOVER, MA 01845
 TEL: 1-(978)-557-5553
 FAX: 1-(978)-336-5586

MEP ENGINEER
 HUDSON DESIGN GROUP, LLC
 45 BEECHWOOD DRIVE
 NORTH ANDOVER, MA 01845
 TEL: 1-(978)-557-5553
 FAX: 1-(978)-336-5586

PROJECT SUMMARY

SITE NAME: WOODBRIDGE N2 CT
SITE ADDRESS: 118 NEWTON ROAD
 WOODBRIDGE, CT 06525
PROPERTY OWNER: SANFORD & BETTY SOUFRIERE
 118 NEWTON ROAD
 WOODBRIDGE, CT 06525

APPLICANT: CELLCO PARTNERSHIP
 979 W. VERIZON WIRELESS
 CENTER
 WALLINGFORD, CT 06492

SITE ACQUISITION CONTACT: CHUCK WEBBERLY
 VERIZON WIRELESS CONSULTING GROUP
 48 BRATTLE STREET
 ARLINGTON, MA 02474

LEGAL/REGULATORY COUNSEL: KENNETH C. BALDWIN ESQ.
 ROBINSON + COLE LLP
 (860)275-8345
LATITUDE: N41° 22' 04.19"
LONGITUDE: W73° 00' 38.42"

SCOPE OF WORK INFO.
 VERIZON WIRELESS IS PROPOSING TO INSTALL THE FOLLOWING IMPROVEMENTS ON PROPOSED TELECOMMUNICATION SITE:
 • NEW 50'-50' FENCED COMPOUND WITH PROPOSED 100'x100' LEASE AREA
 • NEW PANEL ANTENNAS: (4) ANTENNA PER SECTOR WITH (3) SECTORS, FOR A TOTAL OF (12) ANTENNAS.
 • NEW RIBBED (3) RIB PER SECTOR WITH (3) SECTORS, FOR A TOTAL OF (9) RRHS
 • NEW RIBBED (2) RIB PER SECTOR WITH (2) SECTORS, FOR A TOTAL OF (4) RRHS
 ITEMS LISTED ABOVE TO BE MOUNTED ON PROPOSED VERIZON TOWER.

• NEW EQUIPMENT CABINETS: (2) CABINETS WITH GENERATOR ON PROPOSED CONCRETE PADS.
 ITEMS LISTED ABOVE TO BE INSTALLED WITHIN THE PROPOSED 50'-50' FENCED COMPOUND.
 • ELECTRICAL METER AND JOFFMAN BOX ON PROPOSED H-FRAME.
 • FINAL UTILITY ROUTINGS TO BE DETERMINED/VERIFIED BY UTILITY COMPANIES.

SHT. NO.	DESCRIPTION
T-1	TITLE SHEET
C-1	ABUTTERS PLAN
C-2	SITE PLAN
A-1	COMPOUND PLAN
A-2	ELEVATION
A-3	EQUIPMENT CONCRETE PAD AND DETAILS

REV	DATE	DESCRIPTION	BY
1	1/27/07	ISSUED UNDER (RMT)	DN
2	3/29/07	REV. TOWER HEIGHT & EQUIPMENT	DN
3	1/17/08	ISS. DRAWING	DN
4	1/17/08	ISSUED FOR USE	DN

SUBMITTALS

SITE NAME: WOODBRIDGE N2 CT
SITE ADDRESS: 118 NEWTON ROAD
 WOODBRIDGE, CT 06525

TITLE SHEET

SHEET NUMBER
 T-1



CHECKED BY:	JX
APPROVED BY:	DPH

NO.	DATE	DESCRIPTION	BY

NO.	DATE	DESCRIPTION	BY

NO.	DATE	DESCRIPTION	BY

NO.	DATE	DESCRIPTION	BY

NO.	DATE	DESCRIPTION	BY

NO.	DATE	DESCRIPTION	BY

NO.	DATE	DESCRIPTION	BY

PREPARED FOR: CELCO/FARRIS/PP&D/A
verizon

H2G HUDSON
 Design Group LLC
 485 MCCOY DRIVE
 4 WOODBRIDGE AVENUE
 WOODBRIDGE, CT 06525
 TEL: (860) 352-0200
 FAX: (860) 352-0288

SOURCE:
 NORTHEAST SURVEY CONSULTANTS, ABUTTERS PLAN AND
 EXISTING CONDITIONS DATED 6/26/17
 TOWN OF WOODBRIDGE GIS MAP, ACCESSED ON 1/27/20

SITE SPECIFIC NOTES:
 1. PROPERTY LINE INFORMATION IS COMPILED FROM
 ASSESSORS PLAN AND RECORD DOCUMENTS AND IS NOT
 TO BE CONSTRUED AS HAVING BEEN OBTAINED AS THE
 RESULT OF A FIELD BOUNDARY SURVEY, AND IS SUBJECT
 TO CHANGE. SURVEYOR'S NOTES MAY
 DISCLOSE A FULL BOUNDARY SURVEY WAS NOT
 PERFORMED.

LEGEND:
 - - - - - PROPERTY LINE-SUBJECT PARCEL
 - - - - - PROPERTY LINE-ABUTTERS
 - - - - - TOWN LINE
 - - - - - CONTOUR LINE
 - - - - - DELINEATED WETLAND LINE
 [] (E) BUILDING
 XXX-XX (E) ASSESSORS MAP-BLOCK-LOT NO.
 [] (E) TREE LINE

SUBMITTALS

REV	DATE	DESCRIPTION	BY
1	1/27/20	ISSUED THESE SHEETS	DPH
2	2/20/20	REV. TOWN ACCT & CORRECTED BY	DPH
3	1/27/20	ISSUED	DPH
4	1/27/20	ISSUED	DPH

SITE NAME:
 WOODBRIDGE N2 CT

SITE ADDRESS:
 118 NEWTON ROAD
 (ACCESS FROM SOUTHWAY DR.)
 WOODBRIDGE, CT 06525

SHEET TITLE
 ABUTTERS PLAN

SHEET NUMBER
 C-1

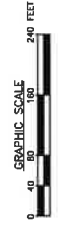
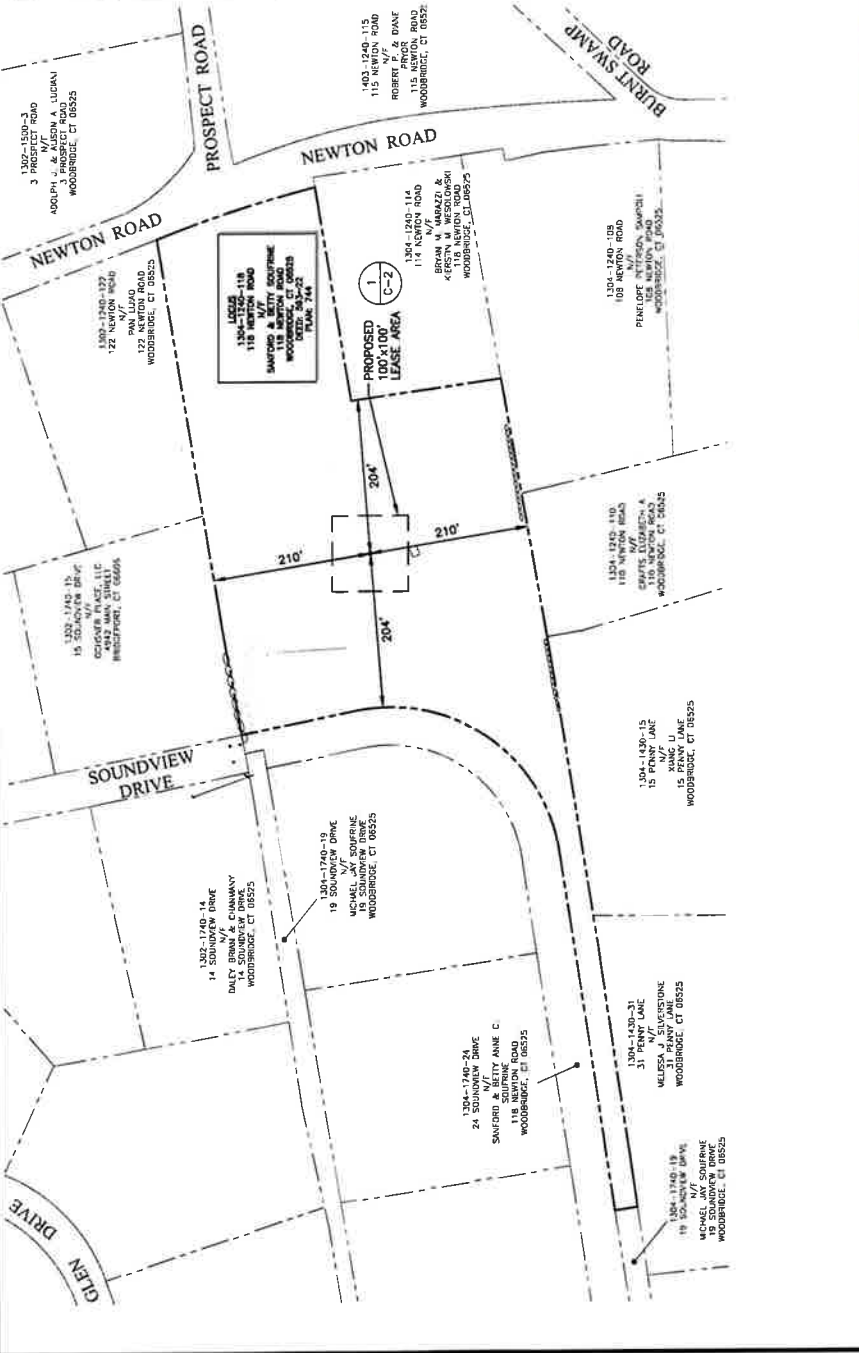

ABUTTERS PLAN
 22x34 SCALE: 1"=60'-0"
 11x17 SCALE: 1"=160'-0"



MUNICIPALITY NOTIFICATION LIMIT MAP



45 ELECTRIC DRIVE
 + ADDRESS: HARTFORD
 TEL: (860) 557-5553
 FAX: (860) 557-5555

CHECKED BY: JJK
 APPROVED BY: DPH

SUBMITTALS	
NO.	DESCRIPTION
1	1. 1/2" X 1/2" BLOCKED DIMS (SMT)
2	2. 1/2" X 1/2" DIMS (SMT)
3	3. 1/2" X 1/2" DIMS (SMT)
4	4. 1/2" X 1/2" DIMS (SMT)
5	5. 1/2" X 1/2" DIMS (SMT)
6	6. 1/2" X 1/2" DIMS (SMT)
7	7. 1/2" X 1/2" DIMS (SMT)
8	8. 1/2" X 1/2" DIMS (SMT)
9	9. 1/2" X 1/2" DIMS (SMT)
10	10. 1/2" X 1/2" DIMS (SMT)

SITE NAME:
WOODBIDGE N2 CT

SITE ADDRESS:
 118 NEWTON ROAD
 (ACCESS FROM SOUTH BRIDGE DR)
 WOODBRIDGE, CT 06525

SHEET TITLE
SITE PLAN

SHEET NUMBER
C-2

LEGEND

- PROPERTY LINE - SUBJECT PARCEL
- ADJACENT PROPERTY LINE
- EXISTING CONTOUR LINE
- TREE LINE
- BARBED WIRE FENCE REMAINS
- OVERHEAD WIRE
- EXISTING CHAIN LINK FENCE
- EXISTING BUILDING
- CATCH BASIN
- CONIFEROUS TREE
- DECIDUOUS TREE
- STONEWALL
- WELL
- UTILITY POLE
- PROPOSED CONTOUR LINE

--- 454 ---

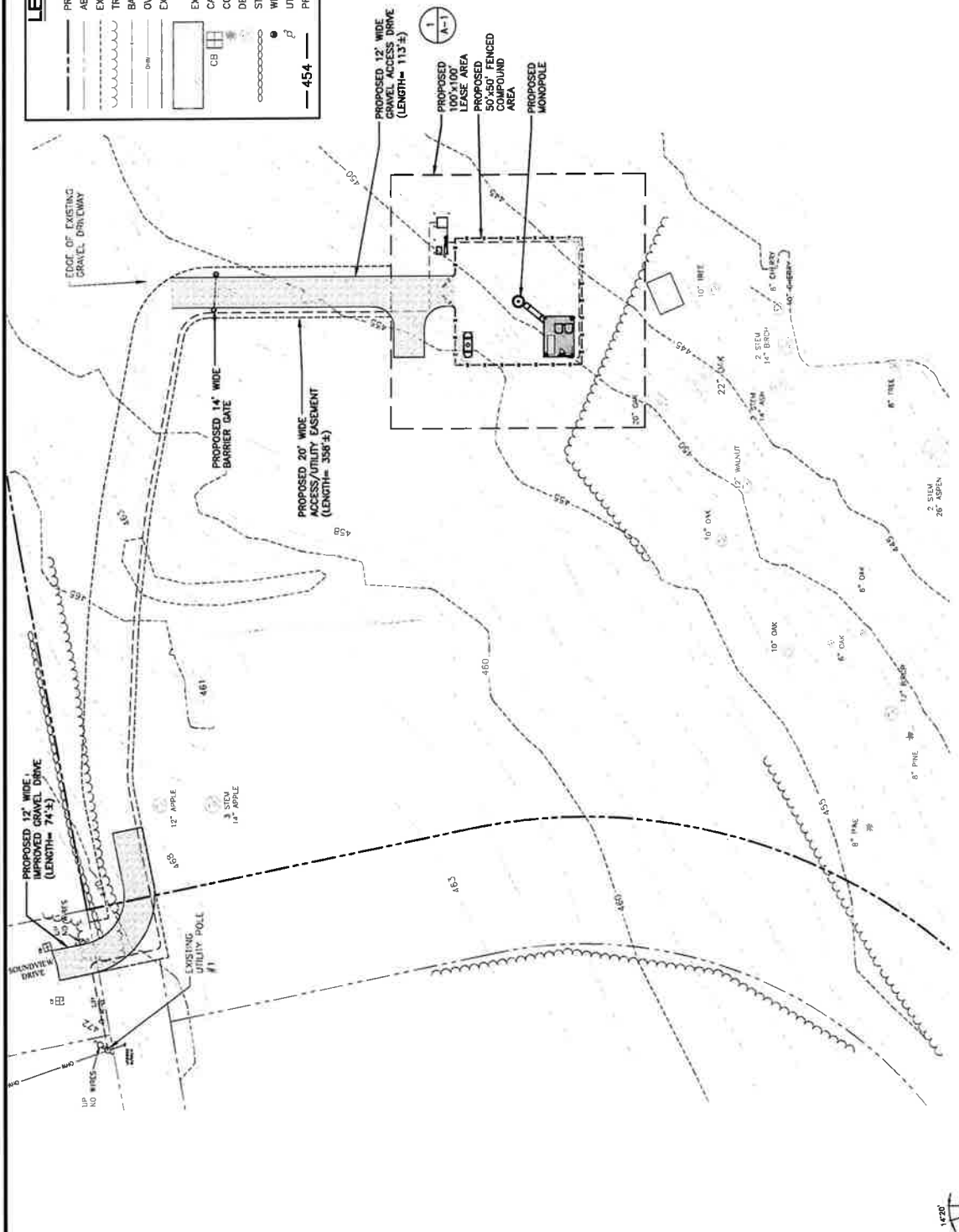

SITE PLAN
 22x34 SCALE: 1"=20'-0"
 11x17 SCALE: 1"=40'-0"



PREPARED FOR: CALTECH PARTNERSHIP S.A.



TEL: (861) 552-3333
45000 WOODS DRIVE
N ANDOVER, MA 01860

TEL: (861) 552-3333
140 WOODS DRIVE
N ANDOVER, MA 01860

CHECKED BY: JK

APPROVED BY: DPH

SUBMITTALS

REV	DATE	DESCRIPTION	BY
3	1/26/21	ADDED OVERHEAD WIRE	JJK
2	5/20/21	REVISED OVERHEAD WIRE	JJK
1	1/27/20	ISSUE FOR PERMITS	JJK
0	12/14/19	ISSUE FOR PERMITS	JJK

SITE NAME:
WOODBIDGE N2 CT

SITE ADDRESS:
118 NEWTON ROAD
(ACCESS FROM SOUTHWAY DR.)
WOODBIDGE, CT 06525

SHEET TITLE:
COMPOUND PLAN

SHEET NUMBER:
A-1

LEGEND

	PROPERTY LINE - SUBJECT PARCEL
	ADJACENT PROPERTY LINE
	EXISTING CONTOUR LINE
	TREE LINE
	BARBED WIRE FENCE REMAINS
	OVERHEAD WIRE
	EXISTING CHAIN LINK FENCE
	EXISTING BUILDING
	CATCH BASIN
	CONIFEROUS TREE
	DECIDUOUS TREE
	STONEWALL
	WELL
	UTILITY POLE
	PROPOSED CONTOUR LINE

454

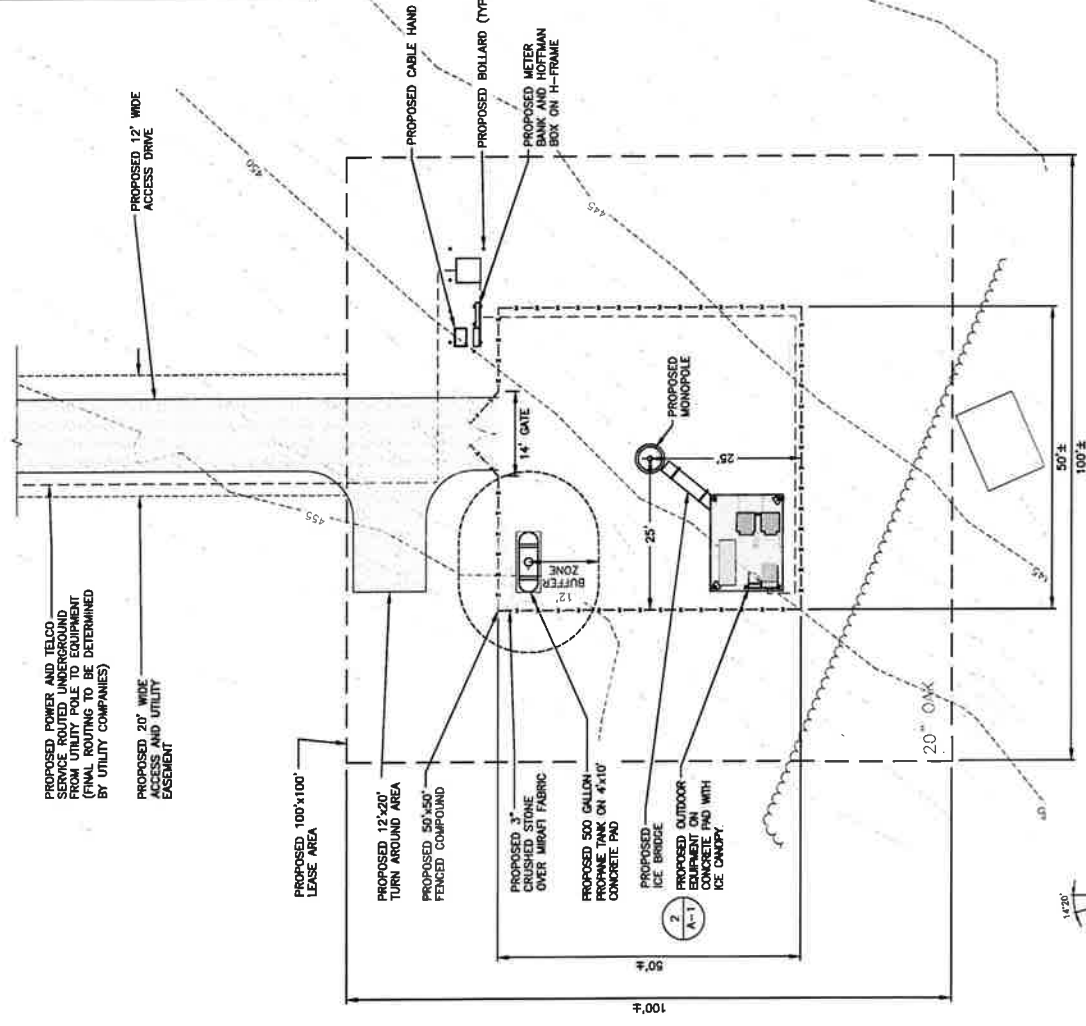

COMPOUND PLAN
22x34 SCALE: 1"=10'-0"
11x17 SCALE: 1"=20'-0"



PREPARED FOR: CHILCO PARKS P.D.A.



45 RICEWOOD DRIVE
 W. ANDOVER, MA 01860
 TEL: (978) 537-5353
 FAX: (978) 538-3380

CHECKED BY: JX
 APPROVED BY: DPH

SUBMITTALS	
REV	DESCRIPTION
1	1/17/17
2	1/24/17
3	1/27/17
4	2/1/17
5	2/1/17
6	2/1/17
7	2/1/17
8	2/1/17
9	2/1/17
10	2/1/17

SITE NAME:
WOODBIDGE N2 CT

SITE ADDRESS:
 118 NEWTON ROAD
 SOUTH BRIDGE, CT 06488

SHEET TITLE
ELEVATION AND ANTENNA PLAN

SHEET NUMBER
A-2

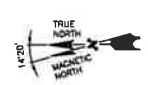
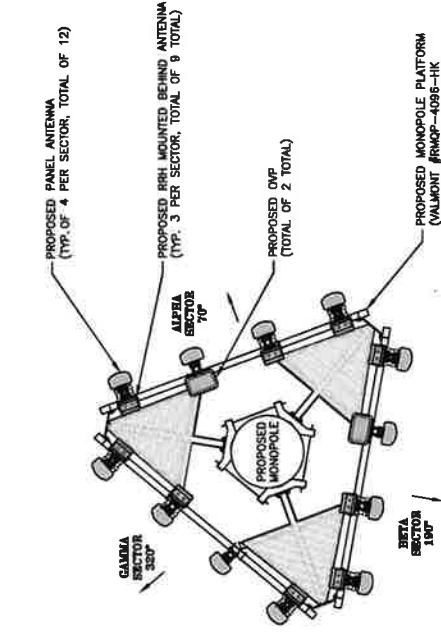

ANTENNA PLAN
 SCALE: N.T.S.

TOWER NOTES:

- 1.) TOWER ELEVATION IS SHOWN FOR REFERENCE ONLY. CONTRACTOR SHALL REFER TO TOWER MANUFACTURER DRAWINGS FOR COMPLETE INSTALLATION AND BILL OF MATERIAL INFORMATION.
- 2.) TOWER MINIMUM DESIGN SPECIFICATIONS SHALL BE IN ACCORDANCE WITH THE FOLLOWING STANDARDS FOR SUPPORTING STRUCTURES AND ANTENNAS: REVISION C AND GOVERNING FEDERAL, STATE, AND LOCAL CODE REQUIREMENTS.
- 3.) TOWER MANUFACTURER SHALL BE RESPONSIBLE FOR DESIGN AND STRUCTURAL COMPONENTS OF THE TOWER.
- 4.) FINAL UTILITY CONNECTIONS SHALL BE COORDINATED WITH THE LOCAL UTILITIES.

NOTE TO GENERAL CONTRACTOR:

RF DESIGN AND EQUIPMENT IS BASED UPON RFDS ISSUED BY VZW DATED: 8/3/2016. THE CONTRACTOR OF RECORD SHALL CONTACT VZW PRIOR TO ANY AND ALL PERMITS/INSURANCE/EQUIPMENT TO VERIFY THAT THE RF LISTED IN THE DRAWING SET IS CURRENT AND UP TO DATE.

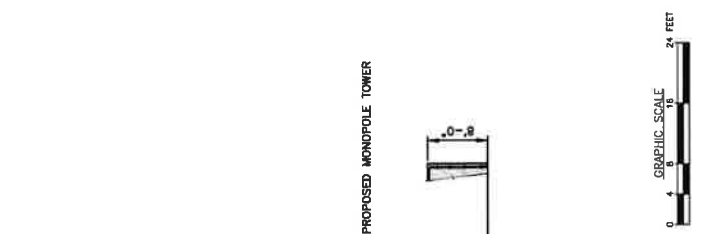
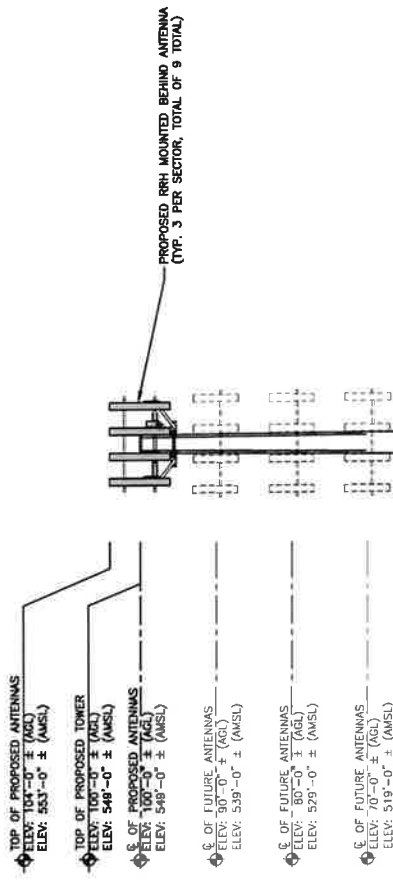

WEST ELEVATION
 22x34 SCALE: 1/8"=1'-0"
 11x17 SCALE: 1/16"=1'-0"

ANTENNA PLAN
 SCALE: N.T.S.

REVISIONS: SEE SHEET A-2 FOR REVISIONS



451 E. COLUMBIA ST. SUITE 100
 WASHINGTON, DC 20004
 TEL: 202.331.5553
 FAX: 202.331.5554

CHECKED BY: JAK
 APPROVED BY: DPH

NO.	DATE	DESCRIPTION	BY
1	1/27/20	ISSUED FOR PERMITS	DPH
2	1/27/20	REVISIONS TO PERMITS	DPH
3	1/27/20	REVISIONS TO PERMITS	DPH
4	1/27/20	REVISIONS TO PERMITS	DPH
5	1/27/20	REVISIONS TO PERMITS	DPH

SITE NAME:
WOODBRIDGE N2 CT

SITE ADDRESS:
 118 NEWTON ROAD
 (ACCESS FROM SOUTHWEST DR.)
 WOODBRIDGE, CT 06525

SHEET TITLE
**EQUIPMENT
 CONCRETE PAD
 AND DETAILS**

SHEET NUMBER
A-3

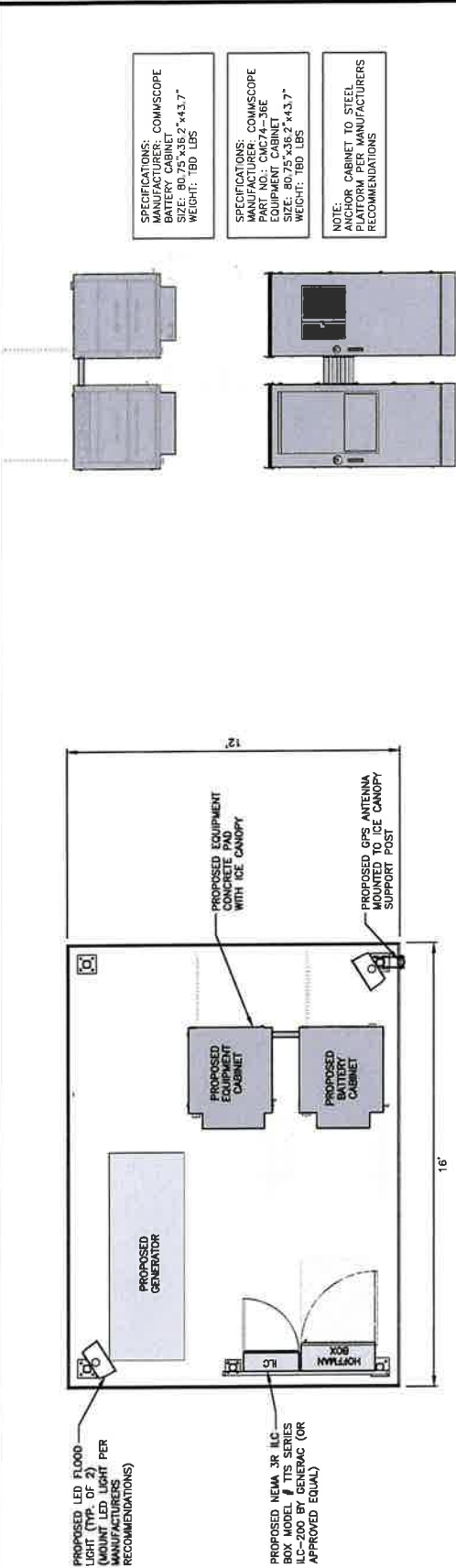

EQUIPMENT PLAN
 SCALE: N.T.S.

DUAL CABINET DETAIL (EQUIPMENT & BATTERY)
 SCALE: N.T.S.

LED FLOOD LIGHT DETAIL
 SCALE: N.T.S.

GENERATOR DETAIL
 SCALE: N.T.S.

SWITCH DETAIL
 SCALE: N.T.S.

- EQUIPMENT NOTES & CONCRETE SPECIFICATIONS:**
- FOUNDATION AREA SHALL BE EXCAVATED TO THE DEPTH AND DIMENSIONS SHOWN ON THE PLANS. EXISTING LEDGE AND ALL OTHER EXISTING UNSUITABLE MATERIAL SHALL BE REMOVED AND LEGALLY DISPOSED OF OFF-SITE. THE SUBGRADE SHALL BE ROLLED WITH A 1-TON, VIBRATORY, WALK-BEHIND ROLLER AT A SPEED OF LESS THAN 2 FPS, 6 PASSES MINIMUM, TO PROVIDE UNYIELDING SURFACE.
 - UNDERCUT SOFT OR "WEAVING" AREAS A MINIMUM OF 12 INCHES DEEP. BACKFILL UNDERCUT AREA WITH FILL MEETING THE SPECIFICATIONS OF STRUCTURAL FILL.
 - CONCRETE TO HAVE A MINIMUM 28 DAY COMPRESSIVE STRENGTH (f'c)=4000 PSI. CONCRETE TO BE AIR ENTRAINED, DESIRED AIR CONTENT TO BE 8% (PLUS OR MINUS 2%).
 - REINFORCING BAR TO BE ASTM A615 GRADE 60.
 - WELDED WIRE FABRIC TO CONFORM TO THE REQUIREMENTS OF ASTM A185. WIRES FOR FABRIC TO CONFORM TO THE REQUIREMENTS OF ASTM A62.
 - ALL REINFORCING TO HAVE MINIMUM CONCRETE COVER PER ACI SPECIFICATIONS.
 - ALL CONCRETE MATERIALS AND WORKMANSHIP SHALL CONFORM TO LATEST EDITION OF ACI 318 AND APPLICABLE STATE BUILDING CODE.

SPECIFICATIONS:
 MANUFACTURER: COMMASCOPE
 BATTERY CABINET
 SIZE: 80.75" X 38.2" X 43.7"
 WEIGHT: 180 LBS

SPECIFICATIONS:
 MANUFACTURER: COMMASCOPE
 EQUIPMENT CABINET
 SIZE: 80.75" X 38.2" X 43.7"
 WEIGHT: 180 LBS

NOTE:
 ANCHOR CABINET TO STEEL
 PLATFORM PER MANUFACTURERS
 RECOMMENDATIONS

TYPE: DOUBLE GANG
 HINGE: VERTICAL
 INSERT: WP217
 COLOR: CLEAR

INTERMATIC WP1220C
 OR APPROVED EQUIVALENT

COOPER LIGHTING NFFLD NIGHT FALCON
 NFFLD-A23-E-UNV-66-S-BK
 SLIPFITTER MOUNT AND VANDAL SHIELD
 MOUNT PER MANUFACTURER'S SPECIFICATIONS

TIME CYCLE: 6 HOURS
 SWITCH: SPST
 HOLD: NO

OR APPROVED EQUIVALENT

SCALE: N.T.S.

GENERATOR
 KOHLER 300CL
 30KW LP GAS GENERATOR
 5-11 H2O @ 121 FL3/7h
 STEEL: 1,432 LBS

SCALE: N.T.S.

SCALE: N.T.S.

SCALE: N.T.S.

SCALE: N.T.S.

SCALE: N.T.S.

SCALE: N.T.S.

SCALE: N.T.S.

