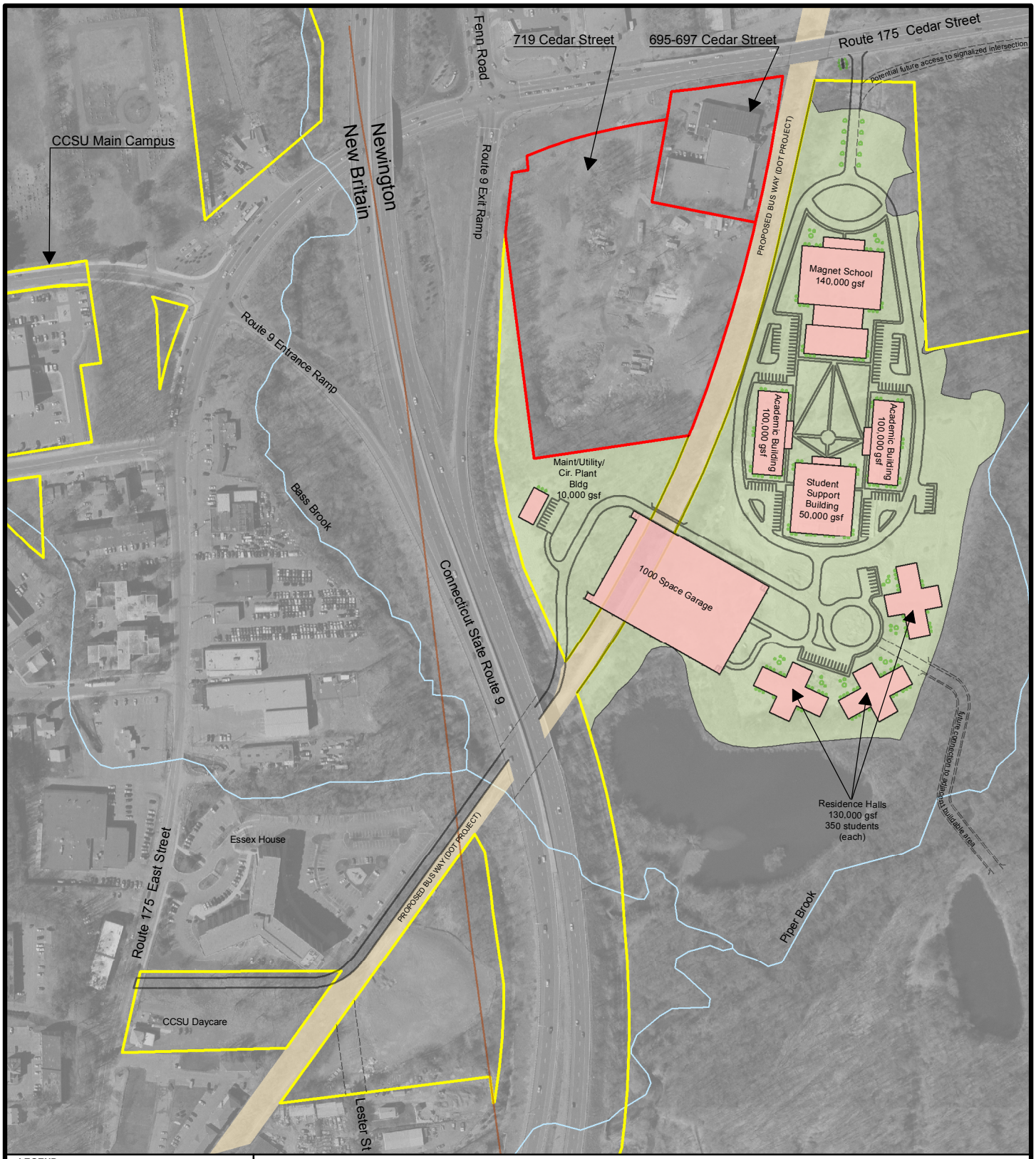

LEGEND

- Proposed Buildings
- Potential Future Campus Acquisition Area
- Existing CCSU Property Boundary
- Limit of Master Plan Development

Conceptual Option 2A is proposed to be constructed on the existing CCSU East Campus parcel.

Conceptual Option 2A includes three residential halls, two academic buildings, one student support building, a parking garage, and a maintainance/utility/circulation plant building. This option also includes a magnet school.

STATE OF CONNECTICUT
DEPARTMENT OF PUBLIC WORKS

For planning purposes only.
Note: The Proposed Bus Way is not part of the subject project.

Sources: 2004 aerial CTDOT; approximate location of proposed development by CME Engineering, 06-08-07.

Printed in color.
Prepared by: RAC
Date: 08-27-08

Feet
0 125 250 500

State Plane Coordinate System of 1983, Zone 3526
Lambert Conformal Conic Projection
North American Datum of 1983

N
W E
S

Central Connecticut State University
East Campus
Cedar Street, Newington, Connecticut

CONCEPTUAL OPTION 2A