



East Windsor & Enfield Permit Required Hunting Area

Overview

**PERMIT
REQUIRED
HUNTING AREA**
DAILY PERMITS AVAILABLE ONLINE:
<https://portal.ct.gov/CTOutdoorLicenses>

STATE OF CONNECTICUT
DEPT. OF ENERGY &
ENVIRONMENTAL PROTECTION

Location: East Windsor and Enfield

Description: 502 acres (293 state owned acres and 209 state-leased acres). DAILY PERMITS REQUIRED. State Leased Land Permit Required Areas are only open to small game, waterfowl and pheasant hunting. Permits are required from the 3rd Saturday in October to the last day of February. State Owned Land Permit Required Areas are open to small game, waterfowl and pheasant hunting from 3rd Saturday in October to 1st Saturday in December. State Owned Land Permit Required Areas are also open NO PERMIT REQUIRED for archery deer and archery fall/spring turkey hunting.

Note: This map depicts an approximation of property boundaries. Please obey all postings.



Symbols: East Windsor & Enfield PR Area 500ft Firearms Restriction Zones Parking Area

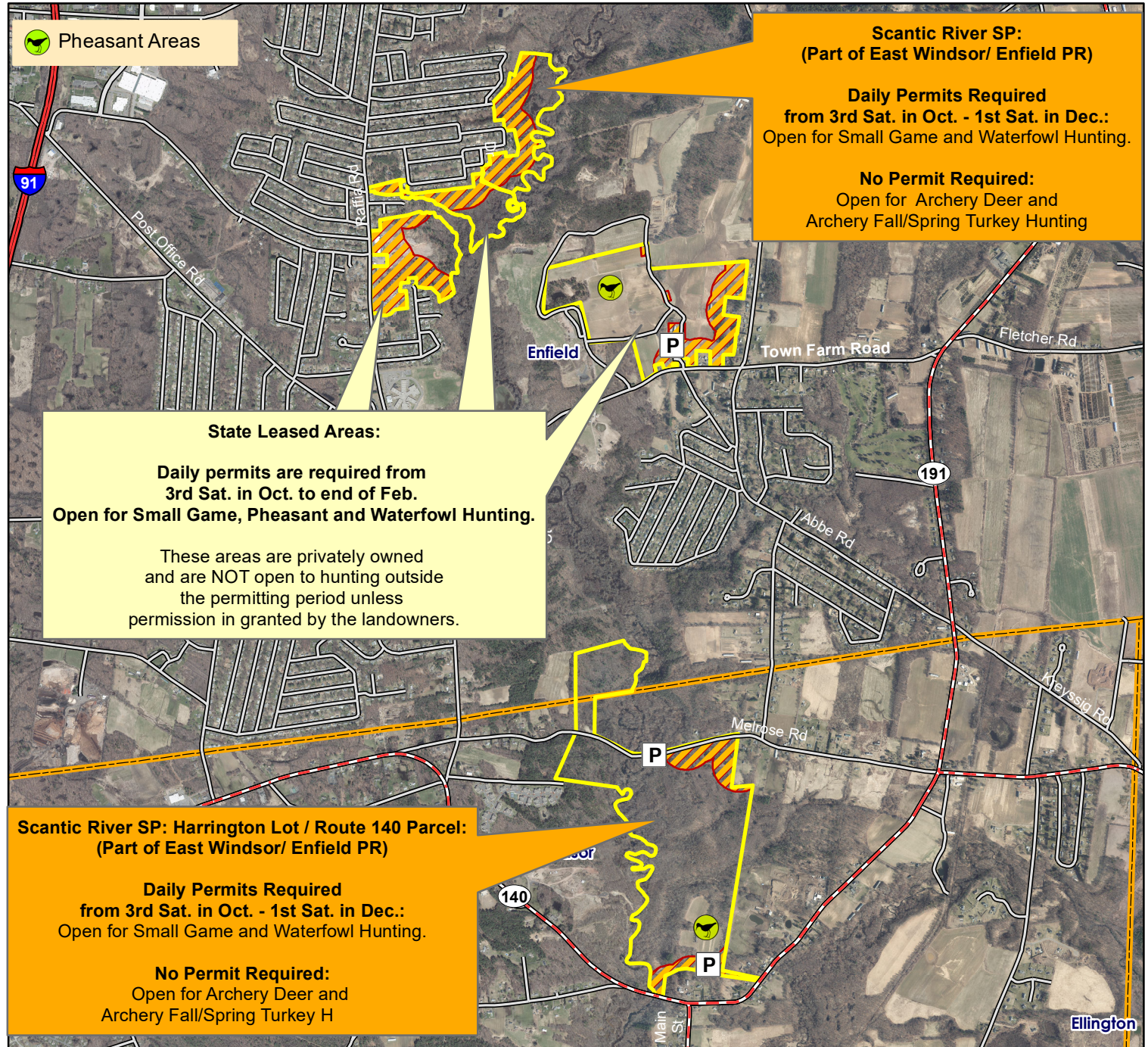

Map Date: February 2024; Ortho 2019





East Windsor / Enfield Permit Required Hunting Area Raffia Road

**PERMIT
REQUIRED
HUNTING AREA**
DAILY PERMITS AVAILABLE ONLINE:
<https://portal.ct.gov/CTOutdoorLicenses>
STATE OF CONNECTICUT
DEPT. OF ENERGY &
ENVIRONMENTAL PROTECTION

Location: Enfield

Description: 45 state owned acres and 80 state-leased acres. DAILY PERMITS REQUIRED. State Leased Land Permit Required Areas are only open to small game, waterfowl and pheasant hunting. Permits are required from the 3rd Saturday in October to the last day of February. State Owned Land Permit Required Areas are open to small game, waterfowl and pheasant hunting from 3rd Saturday in October to 1st Saturday in December. State Owned Land Permit Required Areas are also open NO PERMIT REQUIRED for archery deer and archery fall/spring turkey hunting.

Note: This map depicts an approximation of property boundaries. Please obey all postings.

Symbols: Enfield/East Windsor PR 500ft Firearms Restriction Zones

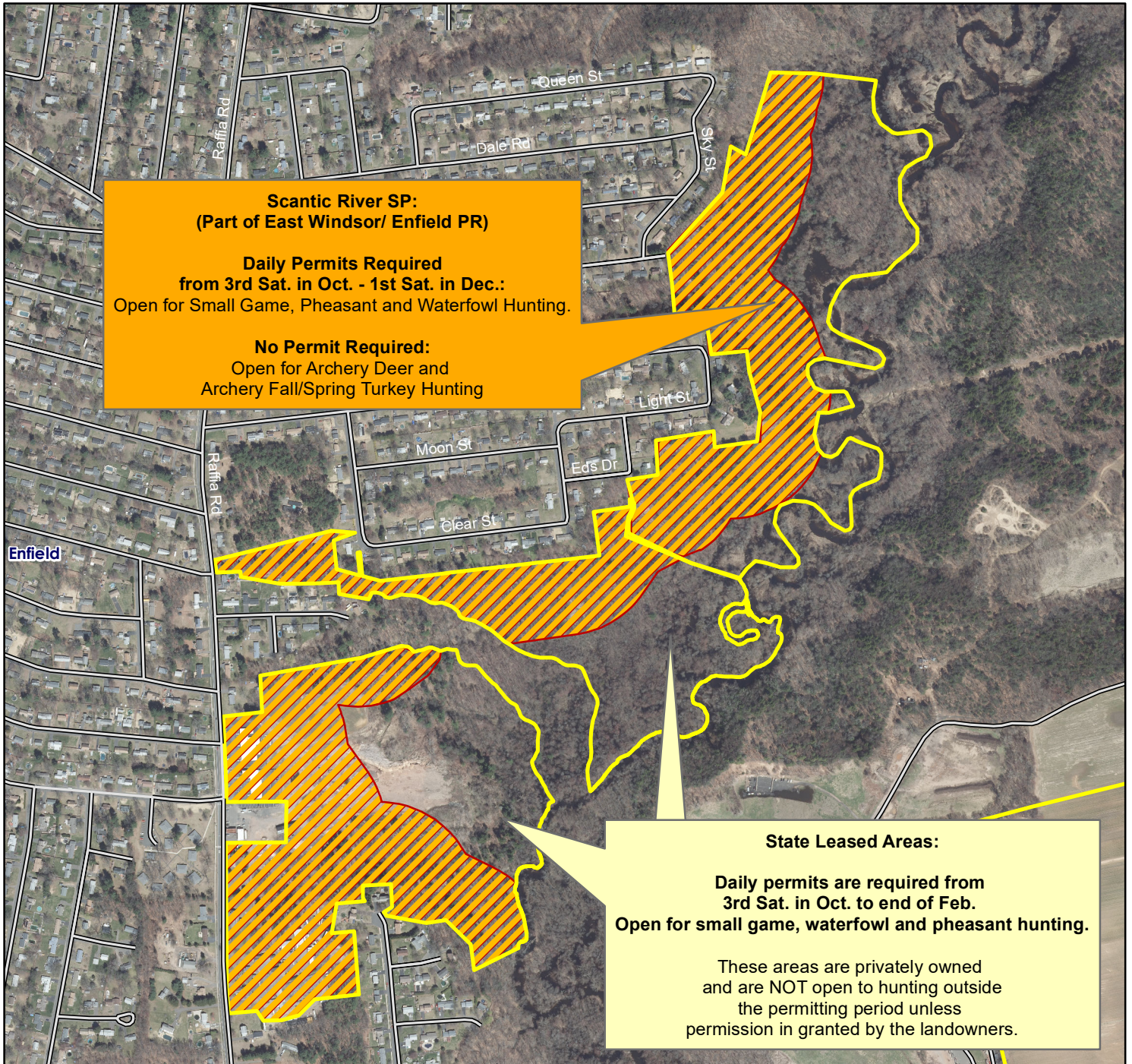

**Scantic River SP:
(Part of East Windsor/ Enfield PR)**

**Daily Permits Required
from 3rd Sat. in Oct. - 1st Sat. in Dec.:**
Open for Small Game, Pheasant and Waterfowl Hunting.

No Permit Required:
Open for Archery Deer and
Archery Fall/Spring Turkey Hunting

State Leased Areas:

**Daily permits are required from
3rd Sat. in Oct. to end of Feb.**
Open for small game, waterfowl and pheasant hunting.

These areas are privately owned
and are NOT open to hunting outside
the permitting period unless
permission is granted by the landowners.

Map Date: February 2024; Ortho 2019

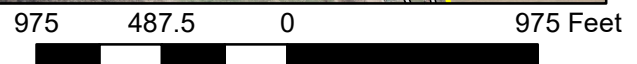



East Windsor / Enfield Permit Required Hunting Area Town Farm Road

**PERMIT
REQUIRED
HUNTING AREA**
DAILY PERMITS AVAILABLE ONLINE:
<https://portal.ct.gov/CTOutdoorLicenses>
STATE OF CONNECTICUT
DEPT OF ENERGY &
ENVIRONMENTAL PROTECTION

Location: Enfield

Description: 129 state-leased acres; DAILY PERMITS REQUIRED. State leased land is only open to small game, waterfowl and pheasant hunting. Daily Permits are required from the 3rd Saturday in October to the last day of February.

Note: This map depicts an approximation of property boundaries. Please obey all postings.

Symbols: East Windsor & Enfield PR Area 500ft Firearms Restriction Zones Parking Area

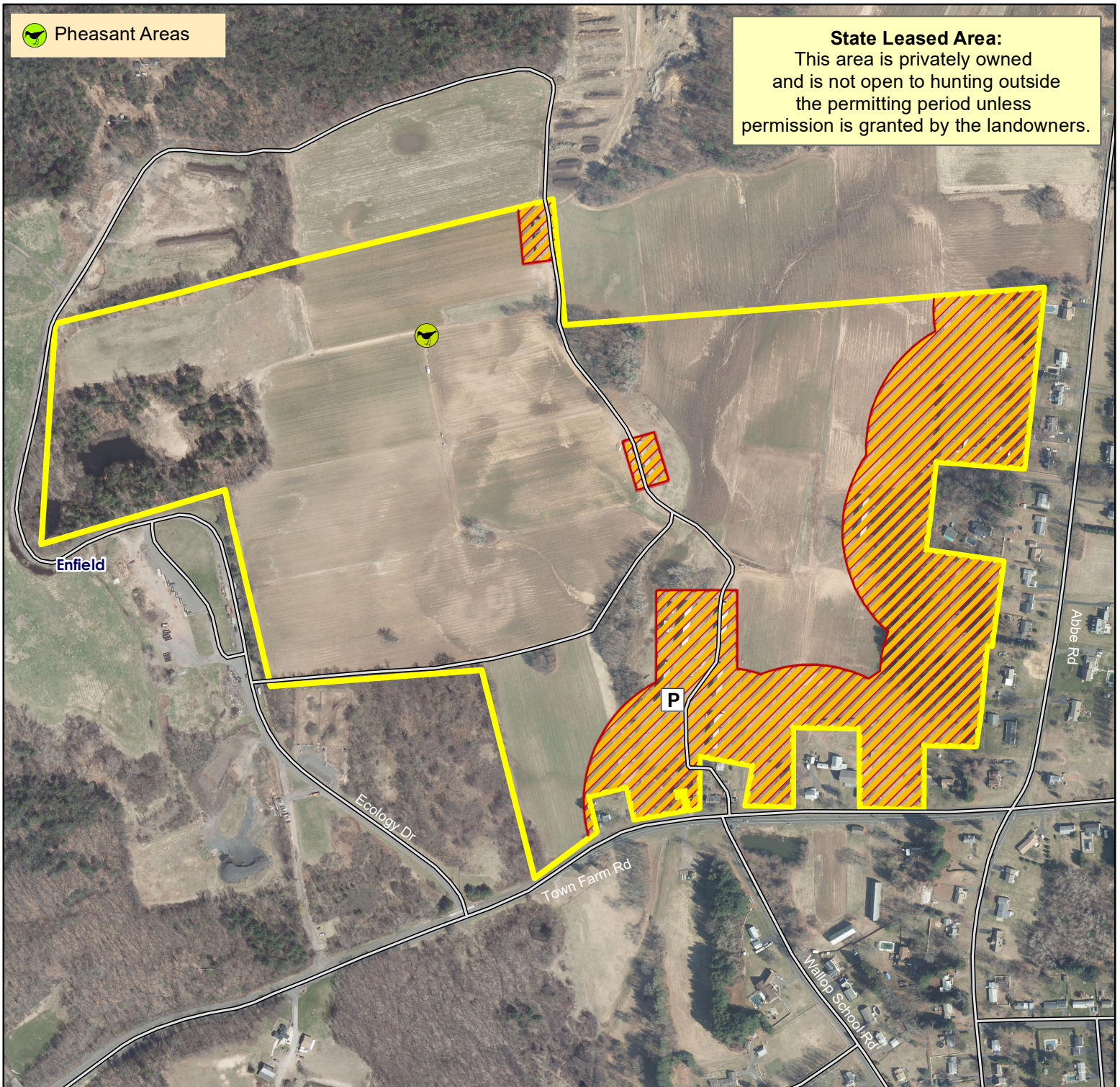

Map Date: February 2024; Ortho 2019

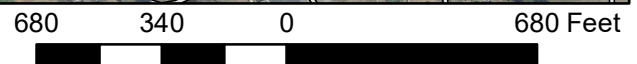



East Windsor / Enfield Permit Required Hunting Area Harrington Lot / Route 140 Parcel

**PERMIT
REQUIRED
HUNTING AREA**
DAILY PERMITS AVAILABLE ONLINE:
<https://portal.ct.gov/CTOutdoorLicenses>
STATE OF CONNECTICUT
DEPT. OF ENERGY &
ENVIRONMENTAL PROTECTION

Location: East Windsor and Enfield

Description: 248 state owned acres; DAILY PERMITS REQUIRED are required to hunt small game, waterfowl and pheasants. Daily Permits are required from the 3rd Saturday in October to the 1st Saturday in December. This area is also open with NO PERMIT REQUIRED to archery deer and archery fall/spring turkey hunting.

Note: This map depicts an approximation of property boundaries. Please obey all postings.

Symbols: Enfield/East Windsor PR 500ft Firearms Restriction Zones Parking Area

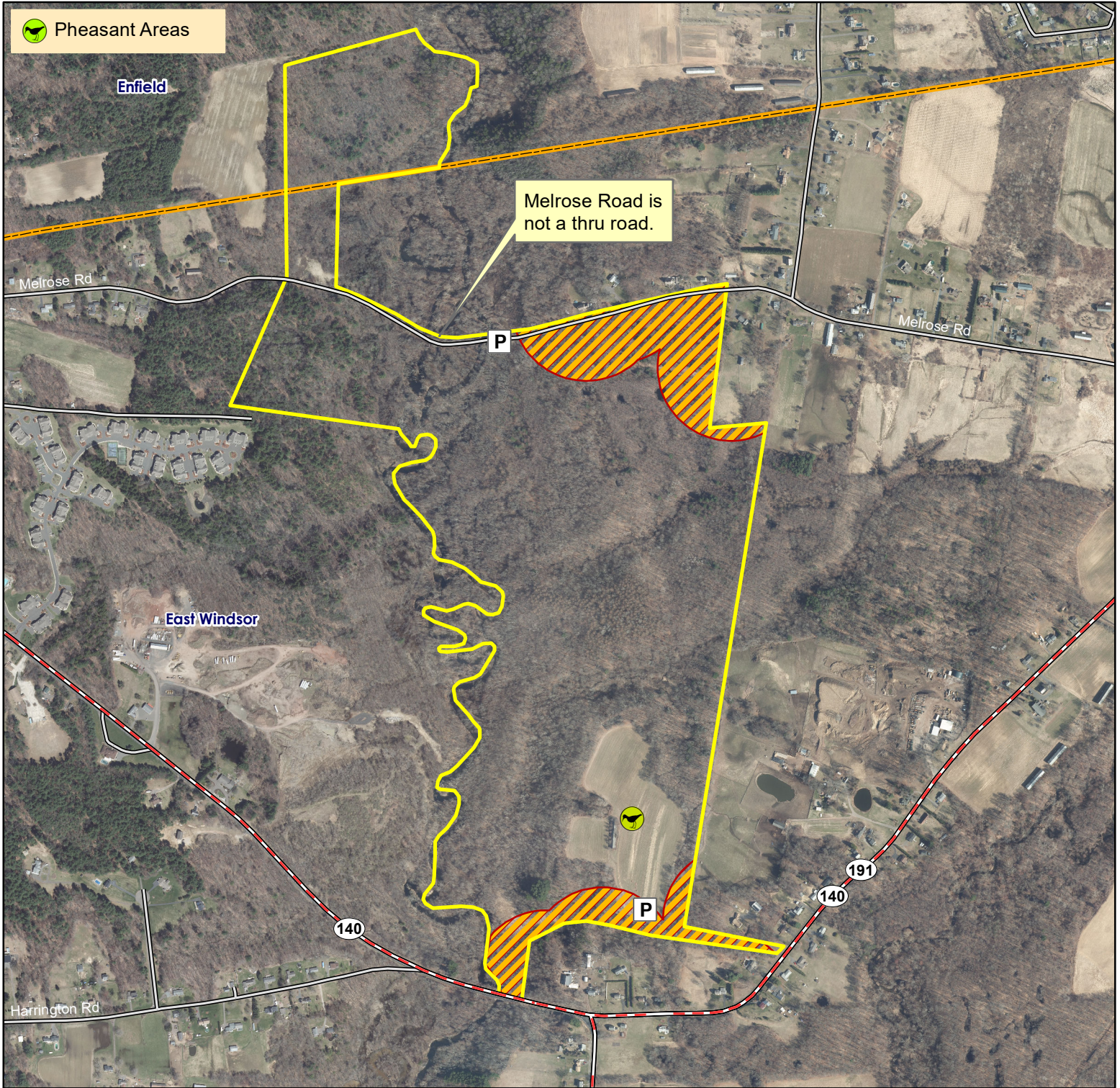

Map Date: February 2024; Ortho 2019

