



# Mad River Dam Flood Control Area



**Location:** Winchester

**Description:** 517 acres. Area directly around and on top of dam closed to all hunting. Designated deer and fall turkey bowhunting area. Also open to firearms: pheasant, small game, waterfowl and spring and fall turkey hunting.

**Access:** Parking area off of Norfolk Road (Route 44) and Rugg Brook Road.

**Note:** This map depicts an approximation of property boundaries. Please obey all postings.

**Symbols:** Approximate Boundary 500ft Firearms Restriction Zones Closed to Hunting Algonquin SF: see other map Parking Area

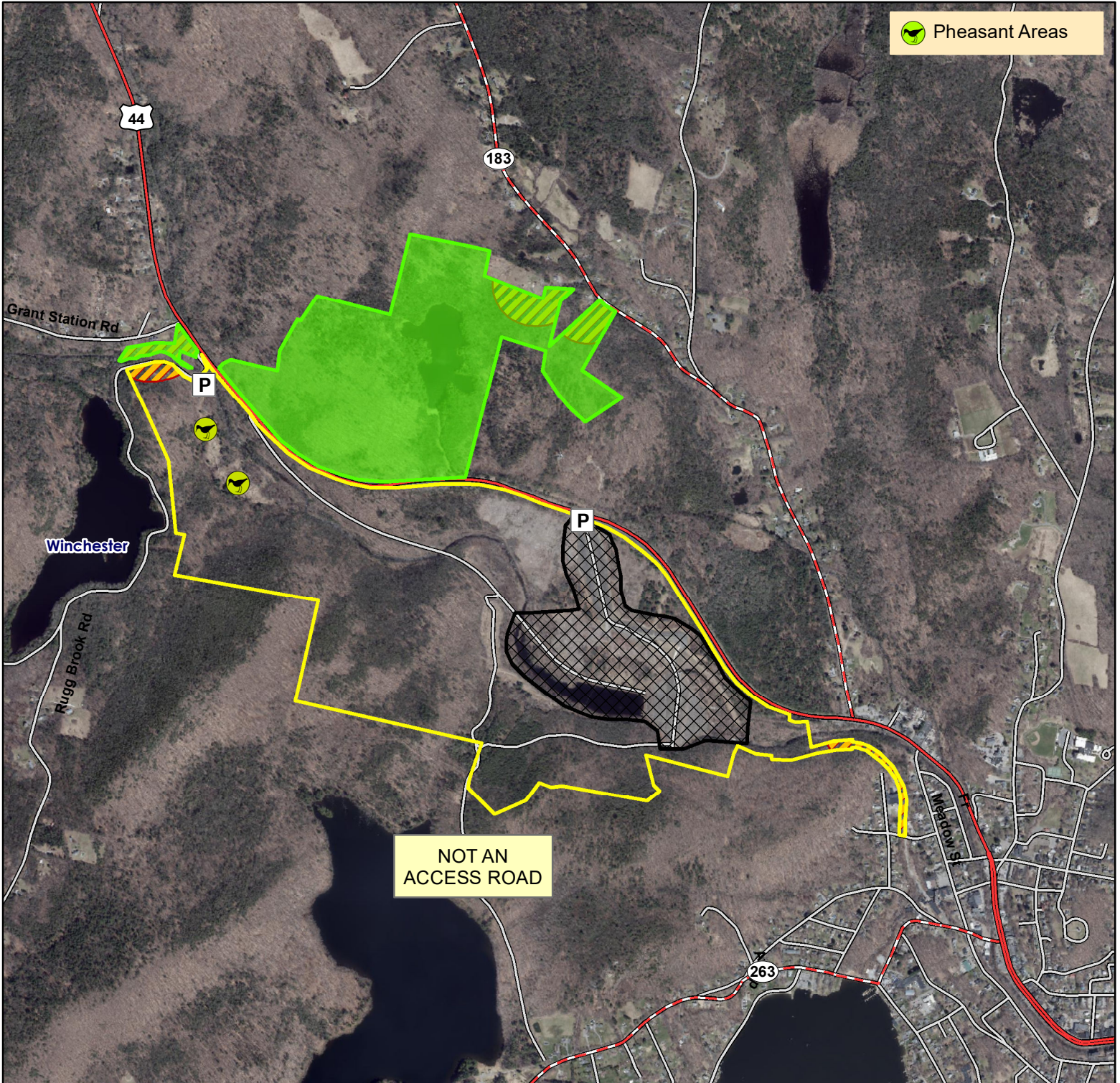

Map Date: September 2023; Ortho 2019

1,500 750 0 1,500 Feet

