



# Sessions Woods WMA

**PERMIT  
REQUIRED  
HUNTING AREA**  
 DAILY PERMITS AVAILABLE ONLINE:  
<https://portal.ct.gov/CTOutdoorLicenses>  
 STATE OF CONNECTICUT  
 DEPT. OF ENERGY &  
 ENVIRONMENTAL PROTECTION

**Location:** Burlington

**Access:** Access off of Rt. 69.

**Description:** 771 acres. HUNTING BY DAILY PERMIT ONLY. Permit is available: <https://portal.ct.gov/CTOutdoorLicenses>. Waterfowl Hunting is allowed ONLY from the hunting blind. The blind is CLOSED until further notice due to repairs.

**Northern Section:** Open for firearms spring and fall turkey hunting. It is also open for archery deer and archery turkey hunting.

**Southern Section:** Open for spring and fall archery turkey hunting and archery deer hunting.

**Note:** This map depicts an approximation of property boundaries. Please obey all postings.



**Symbols:** Approximate Boundary 500ft Firearms Restriction Zones Nassahegon State Forest Parking Area Handicap Parking Area

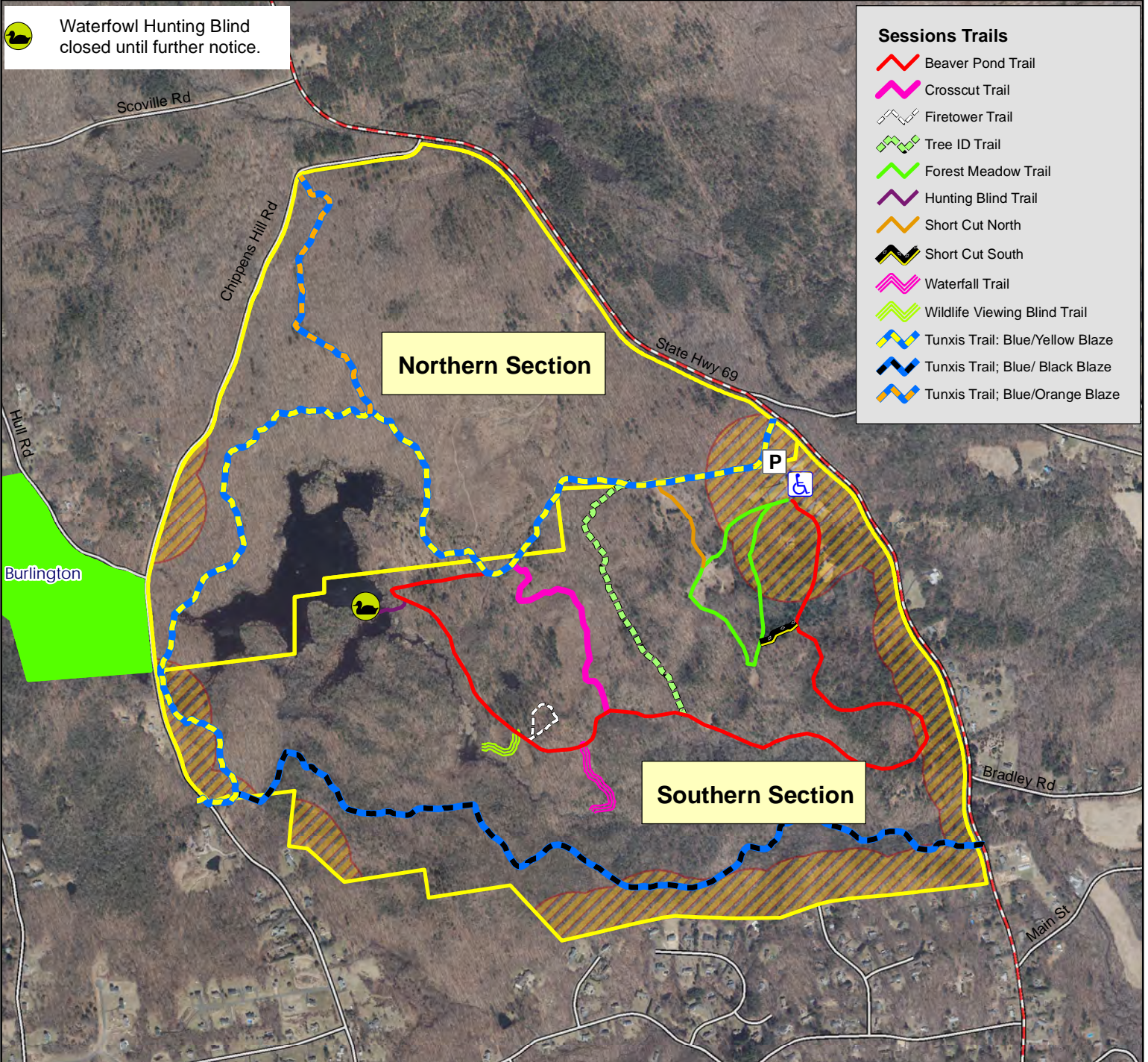

Map Date: March 2024; Ortho 2019

1,400 700 0 1,400 Feet

