



Pease Brook WMA



Location: Lebanon, Franklin and Bozrah

Description: 334 acres; old fields, hay fields, mixed hardwood forest, hardwood swamp, and small streams. Open for all forms of regulated hunting. **This area is a State-managed Dog Training Area, please see hunting guide for more information.**

Access: Exit 22 off Rt. 2, go north on Waterman Rd., take right onto Horiska Rd. (dirt rd.), parking lot on left.

Note: This map depicts an approximation of property boundaries. Please obey all postings.

Symbols: Approximate Boundary 500ft Firearms Restriction Zones Parking Area Access Point

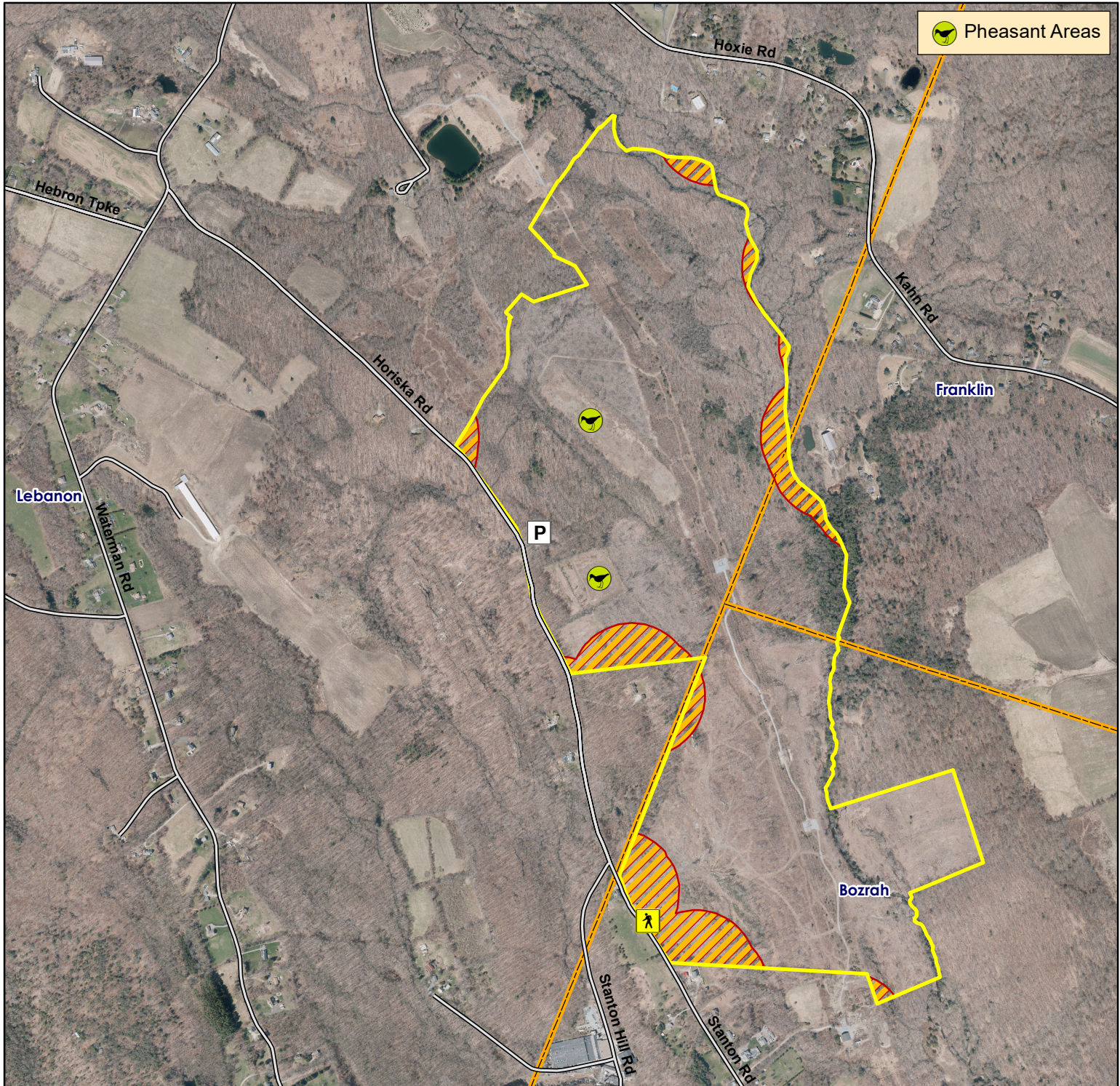

Map Date: September 2023; Ortho 2019

940 470 0 940 1,880 Feet

