



Larson Lot WMA Pheasant Area



Location: Colchester; Moodus Quadrangle

Description: 209 acres, adjacent to Salmon River State Forest and Day Pond State Park.

Access: Rt. 149 to Shailer Hill Rd. Follow Shailer Hill Rd. to parking area.

Note: This map depicts an approximation of property boundaries. Please obey all postings.

- Symbols:** Approximate Boundary 500ft Firearms Restriction Day Pond State Park
 Parking Area Pheasant Stocking Area

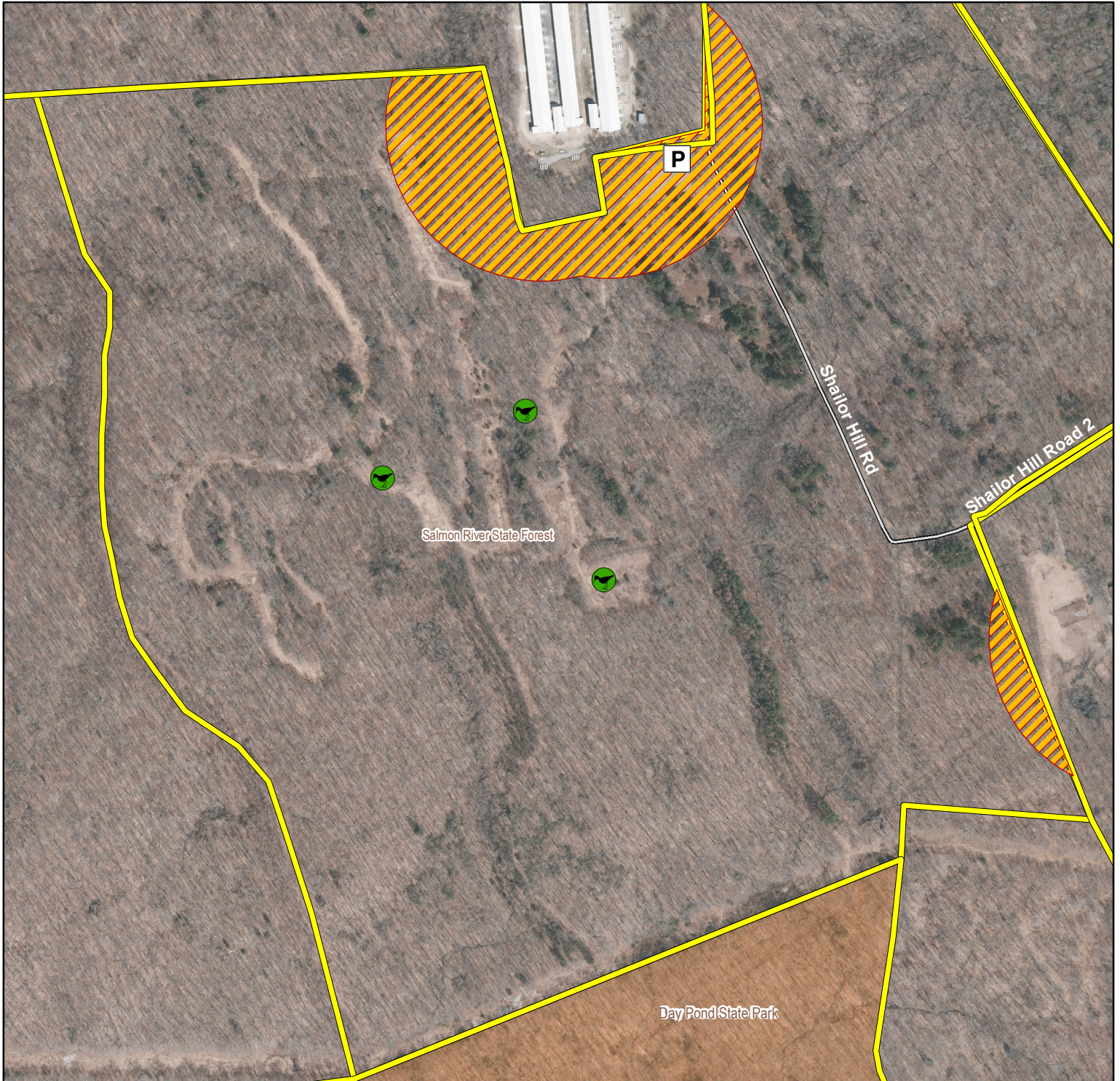

Map Date: 8/24/2020; Ortho 2019 NAIP

440 220 0 440 Feet

