

# State of Connecticut

ONE HUNDRED AND FORTY-NINTH

REGISTRATION REPORT

of

BIRTHS, MARRIAGES, DIVORCES AND DEATHS

for the

YEAR ENDING DECEMBER 31, 1996

Published by

THE CONNECTICUT DEPARTMENT OF PUBLIC HEALTH  
HARTFORD, CT

April, 1998

Price: \$10.00

# ACKNOWLEDGMENTS

Prepared by:

**Office of Policy, Planning, and Evaluation  
Policy, Planning, and Analysis Unit**

Federico A. Amadeo, M.P.A., *Associate Research Analyst*

Carol E. Bower, B.S., *Associate Research Analyst*

Lloyd M. Mueller, Ph.D., *Epidemiologist IV Supervisor*

We gratefully acknowledge the contributions of the following staff  
of the Connecticut Department of Public Health:

**Office of Policy, Planning, and Evaluation  
Policy, Planning, and Analysis Unit**

Donald Iodice, B.A., *Health Program Associate*

Barbara A. O'Connell, B.A., *Health Care Analyst*

Donna M. Winiarski, A.I.S., *Health Program Assistant*

**Office of Policy, Planning, and Evaluation  
Vital Records**

Frances Battagler, *Office Assistant*

Eulando Clarke, *Clerk Typist*

Christine A. Farrelly, B.A., *Supervisor of Vital Records*

Dianne Gustafson, *Office Assistant*

Judith Lobis, R.N., M.S.N., *Quality Assurance Coordinator*

Kimberly Muller, B.A., *Health Program Assistant*

Lori Munson, *Office Assistant*

David Stevenson, *Office Assistant*

**Bureau of Administrative and Support Services  
Data Processing Unit**

Phil Mollison, *Data Processing Manager*

Conrad Wopperer, *Systems Developer 3*

CONNECTICUT DEPARTMENT OF PUBLIC HEALTH  
410 Capitol Avenue  
P.O. Box 340308  
Hartford, CT 06134-0308

E-mail: <http://www.state.ct.us/dph>

**CONNECTICUT DEPARTMENT OF PUBLIC HEALTH**

410 CAPITOL AVENUE

P.O. BOX 340308

HARTFORD, CONNECTICUT 06134-0308

April 1, 1998

Stephen A. Harriman  
Commissioner of Public Health

Commissioner:

I am submitting the annual Registration Report for the year 1996, prepared by the staff of the Office of Policy, Planning, and Evaluation. At this time I wish to express my appreciation for the work performed by all the staff in preparing this report, including the Vital Records staff, who are responsible for overseeing the registration of vital events and for data collection and coding, and the staff of the Data Processing Division, Bureau of Administrative and Support Services, who are responsible for data entry and file maintenance.

Respectfully,

Marie V. Roberto, Dr.P.H., Chief  
Office of Policy, Planning, and Evaluation

## LIST OF TABLES

<b>Table</b>	<b>Tables Page</b>
1 Connecticut estimated population, 1996: Population by age and sex	1
2A Connecticut vital events, 1996: Population, births, deaths, fetal deaths, and infant deaths by place of occurrence and residence; and marriages by place of occurrence	2
2B Connecticut resident births, deaths, fetal deaths, and infant deaths, 1996: Events by mother's race and Hispanic ethnicity, for counties, health districts, and towns	10
3 Connecticut resident births, 1996: Birthweight and gestational age by mother's race, Hispanic ethnicity, sex, place of delivery, plurality, birth order, presumptive marital status, education, mother's age, initiation of prenatal care, adequacy of prenatal care, tobacco use during pregnancy, and alcohol use during pregnancy	18
4 Connecticut resident births, 1996: Births to teenage mothers, low birthweight, and late/non-adequate prenatal care for counties, health districts, and towns by mother's race and Hispanic ethnicity	26
5 Connecticut resident fetal deaths, 1996: Birthweight and gestational age by mother's race and Hispanic ethnicity, sex, place of delivery, gestational age, plurality, and mother's age	55
6 Connecticut resident fetal deaths, 1996: Cause of death by mother's race, Hispanic ethnicity, and gestational age	60
7 Connecticut resident infant, neonatal, and postneonatal deaths, 1996: Deaths by infant's race and Hispanic ethnicity, for counties, health districts, and towns	61
8 Connecticut resident infant, neonatal, and postneonatal deaths, 1996: Deaths by infant's race and Hispanic ethnicity and cause of death	66
9 Connecticut resident deaths, 1996: Age of decedent by cause of death, race, Hispanic ethnicity, and sex	68
10 Connecticut resident deaths, 1996: Five leading causes of deaths by age and sex	87
11 Connecticut divorces, 1996: Number of divorces by county	102
12 Connecticut divorces, 1996: Children under 18 affected by divorces	102

## LIST OF FIGURES

<b>Figure</b>		<b>Page</b>
1	Percent population pyramid of Connecticut, 1996	5
2	Age-adjusted mortality rates for selected causes of death, Connecticut, 1970, 1980, and 1985-1996	26
3	Age-adjusted mortality rates for selected causes of death, Connecticut, 1970, 1980, and 1985-1996: All causes, diseases of the heart, malignant neoplasms, cerebrovascular disease	27
4	Age-adjusted mortality rates for selected causes of death, Connecticut, 1970, 1980, and 1985-1996: Unintentional injuries, chronic obstructive pulmonary disease (COPD), pneumonia & influenza, diabetes mellitus	27
5	Age-adjusted mortality rates for selected causes of death, Connecticut, 1970, 1980, and 1985-1996: Human immunodeficiency virus, motor vehicle accidents, septicemia, suicide	28
6	Age-adjusted mortality rates for selected causes of death, Connecticut, 1970, 1980, and 1985-1996: Chronic liver disease & cirrhosis, homicide, nephritis & nephrotic disease, atherosclerosis	28

---

## Top Ten Leading Causes of Death: 1896 and 1996

1896 <sup>a</sup>				1996			
Ranl	Cause of death	No.	Rate <sup>h</sup>	Ranl	Cause of death	No.	Rate <sup>h</sup>
1	Pneumonia	1,361	159.2	1	Diseases of the heart	9,898	302.3
2	Consumption <sup>b</sup>	1,227	143.5	2	Malignant neoplasms	7,135	217.9
3	Infantile diarrhoeas	930	108.8	3	Cerebrovascular disease	1,940	59.3
4	Apoplexy <sup>c</sup>	683	79.9	4	COPD <sup>f</sup>	1,202	36.7
5	Accidents <sup>d</sup>	584	68.3	5	Pneumonia & influenza	1,147	35.0
6	Bronchitis	525	61.4	6	Unintentional injuries	1,000	30.5
7	Old age <sup>e</sup>	504	58.9	7	Diabetes mellitus	711	21.7
7	Heart disease	504	58.9	8	HIV infection	391	11.9
9	Cancer	458	53.6	9	Septicemia	363	11.1
10	Diphtheria	375	43.9	10	Kidney diseases <sup>g</sup>	342	10.4

<sup>a</sup> From Connecticut's *Registration Report for the Year Ending December 31, 1896*, Diagram E, Table VI, Table VII, and Table XI. Deaths from other infectious diseases included measles (259), typhoid fever (207), malaria (170), and influenza (118). There were 109 deaths associated with childbirth, 10 homicides, 89 suicides, and 1 execution. Stomach cancer (92) and breast cancer (43) were the leading causes of cancer deaths; there were no lung cancer deaths.

<sup>b</sup> Pulmonary tuberculosis.

<sup>c</sup> Cerebrovascular disease; stroke.

<sup>d</sup> Accidental deaths in 1896 included drowning (85), falling (48), burns and scalds (60), crushed or run over by electric cars (4), and struck by lightning (4).

<sup>e</sup> In 1896 "old age" began at 50 years.

<sup>f</sup> COPD = Chronic obstructive pulmonary disease (chronic bronchitis, emphysema, etc.).

<sup>g</sup> Nephritis, nephrotic syndrome, and nephrosis.

<sup>h</sup> Crude death rates per 100,000 population.

# THEN AND NOW

## Highlights of Connecticut Vital Statistics 100 Years Ago and Today<sup>a</sup>

<b>Statistic or event</b>	<b>1896</b>	<b>1996</b>
Population (estimated)	855,040	3,274,238
Live births	21,324	44,455
Rate (per 1,000 population)	24.9	13.6
Deaths	15,025	29,541
Rate <sup>b</sup> (per 1,000 population)	17.5	9.0
Fetal deaths <sup>c</sup>	877	284
Rate <sup>b</sup> (per 1,000 live births)	41.1	6.4
Infant deaths (<1 year old)	3,219	286
Rate (per 1,000 live births)	151.0	6.4
Marriages	6,714	21,927
Rate (persons per 1,000 population)	15.6	13.4
Divorces	449	11,189
Rate (persons per 1,000 population)	1.1	6.8
Ratio of divorces to marriages	1:15	1:2

<sup>a</sup> The 1896 Registration Report did not distinguish between events by residence and occurrence. The 1996 figures are by residence.

<sup>b</sup> Death rates are expressed as "crude rates."

<sup>c</sup> Fetal deaths were called "still births" in the 1896 Registration Report.

## INTRODUCTION

The *Registration Report* is a statistical summary of vital events for the State of Connecticut, published each year by the Office of Policy, Planning, and Evaluation at the Connecticut Department of Public Health. The series began with the report of 1848 and has been published annually since then, except for 1852. Connecticut's vital statistics data base contains records pertaining to five types of events: births, deaths, fetal deaths, marriages, and divorces.



## **General Comments**

### ***Completeness of Registration***

The statistics presented in the *Registration Report* reflect not only vital events that occur in Connecticut but also those involving Connecticut residents that occur in other states and Canada. The Connecticut Department of Public Health reciprocates with every other state in the U.S. and the provinces of Canada in exchanging copies of birth and death records for non-residents. The exception is New York City, which does not report cause of death for non-resident deaths or birthweight for non-resident births. Registration of births in Connecticut is essentially 100% complete, and there is virtually no under-reporting of deaths. Because there is no interstate transfer of marriage, divorce, or fetal death records, however, it is not possible to determine the completeness of registration of these events for Connecticut residents.

### ***Reporting by Local Health Districts***

Summary statistics are reported for multi-town Local Health Districts in several tables. Summations for local health districts may enable local health agencies to better understand and serve their resident populations. The composition of the respective health districts reflects membership as of July 1, 1997 (see listing and map in Appendix II).

### ***Comparison of Rates and Percentages***

Rates were calculated using the equations given in Appendix I. Caution should be used in drawing conclusions based on rates or percentages that were calculated from small numbers of events. Due to the variability of these figures, the data tables do not contain rates or percentages based on less than five related events. Percentages based on birth data do not include records lacking information about the characteristic of interest. The term "unknown" as used in this report includes both "missing" responses (no code entered) and responses coded as "unknown."

## **Marriages and Divorces**

The presentation of marriage and divorce information has been made more concise in both the narrative and tables sections of this report.

## **Deaths**

### ***Comparability of Cause-of-death Data***

The system for classifying cause of death, the *International Classification of Diseases* (ICD), is revised occasionally to reflect changes in medical practices and new medical knowledge. As each ICD revision results in a degree of discontinuity in cause-of-death statistics, a ratio of comparability is used to adjust for classification changes in the revisions. Causes of death in 1996 were coded using the ninth revision of the ICD (known as the ICD-9), which became effective in 1979, and using the *Addendum to the International Classification of Diseases Ninth Revision* for the classification of infection with human immunodeficiency virus.

# BIRTHS

## **Number and Rate**

The total number of live births to Connecticut residents in 1996 was 44,455. This represents an increase of 67 live births or 0.2% from 1995, reversing a five-year trend; from 1990 to 1995, births fell by 11.4% to a 10-year low of 44,388. The birth rate was 13.6 live births per 1,000 population (Table 2A), the same as in 1995 but down from 15.2 per 1,000 in 1990.

## **Demographic Factors**

### ***Town of Residence***

In 1996, town-specific birth rates ranged from a high of 29.4 per 1,000 population in Canaan (the fifth consecutive year that this town had the highest birth rate in the state) to a low of 3.3 per thousand in North Canaan (the third year in a row for this distinction). Eight towns (Bridgeport, Danbury, Hartford, New Britain, New Haven, Norwalk, Stamford, and Waterbury) each registered more than 1,000 births during the year; these towns accounted for 29.8% of resident births (down from 30.2% in 1995) but only 25.5% of the population in the state (Table 2A). Compared to 1995, the number of births increased in Norwalk and Stamford but decreased in the other six towns, with the greatest decrease occurring in Waterbury (3.1%).

### ***Mother's Race and Ethnicity***

Of the 44,455 resident live births, 29,779 were to white non-Hispanic mothers (a decrease of 1.3% from the 1995 number) and 4,769 were to black non-Hispanic mothers (down 3.0%), representing 67.0% and 10.7% of the total resident births, respectively. There were 5,621 births to mothers of Hispanic origin (an increase of 1.9% from 1995), representing 12.6% of the total number of resident births (Table 3). Race was unknown for 917 births (2.1%, the same as in 1995), and ethnicity was unknown for 2,866 births (6.4%, up from 5.4% in 1995) (Table 2B).

### ***Infant's Sex***

Of the total live births, 22,728 (51.1%) were male and 21,727 (48.9%) were female (Table 3).

### ***Place of Delivery***

All but 204 (0.5%) of the total resident births occurred in hospitals (Table 3). There were 183 home births in 1996, up from 161 in 1995, accounting for nine out of ten non-hospital deliveries (Table 3).

### ***Live Birth Order and Plurality***

Of babies delivered in 1996, 37.1% were first-born; 29.7% were second-born, and 20.8% were third-born or more. In the remaining 12.4% of deliveries, the birth order was not known. Of the total births, 1,642 (3.7%) were multiple births (Table 3). The ratio of single to multiple births was 26:1 overall, 24:1 for white non-Hispanics, 35:1 for Hispanics, and 36:1 for black non-Hispanics.

### ***Mother's Presumptive Marital Status***

*Connecticut law prohibits inclusion of the mother's marital status on birth records; consequently, marital status is inferred by matching the mother's, father's, and child's surnames according to certain criteria [1].*

Although this method of assessing marital status is of limited validity, it has been used since 1989. Following these criteria, in 1996 13,914 resident births (31.3%, up from 30.6% in 1995) were presumptively to unmarried mothers (Table 3). This proportion is 64% greater than that of births to unmarried women in 1986 (19.1%).

### ***Mother's Age***

Teenagers accounted for 3,655 births or 8.2% of resident births (Table 4), down from 8.6% in 1995; this marked the first percentage decrease in births to teens since 1992. Of total births to women of all races, 3.4% (1,520) were to females under age 18; these included 77 births to mothers less than 15 years old (Tables 3 and 4). Hispanics and black non-Hispanics accounted for 59.0% of births to teens but only 23.4% of total births in 1996. Of total births to white non-Hispanic, black non-Hispanic, and Hispanic mothers, 4.3%, 18.7%, and 22.5%, respectively, were to females under age 20.

Mothers aged 20 to 34 accounted for 74.0% of all 1996 births (Table 3), down from 74.9% in 1995 and 80.2% in 1990. Those aged 20 to 24, 25 to 29, and 30-34 represented 15.0%, 26.5%, and 32.6%, respectively, of total births. For the fourth consecutive year, more births occurred to women aged 30-34 than to women in any other 5-year age cohort. This denotes the continued reversal of an historic trend; for at least the prior 47 years, women in the age groups 20-24 or 25-29 accounted for the greatest numbers and proportions of births to Connecticut residents [4].

Finally, 17.8% (7,894) of births were to women aged 35+ years, up from 16.5% in 1995; of these, 1,203 (2.7% of total births, up from 2.3%) were to women aged 40 and over. The trend toward giving birth at higher ages thus continued in 1996.

## **Birth Outcomes and Associated Risk Factors**

### ***Low Birthweight***

Overall, 3,199 or 7.3% of all births in 1996 were of low birthweight (<2,500 grams) (Table 4), up from 7.1% in 1995. This was the highest percentage of low birthweight births since 1972, when the figure was 7.5%. As in the past, the risk of low birthweight delivery was not distributed evenly across all communities (Table 4) or risk groups (Table 3). Variation in low birthweight occurred within categories defined by mother's race/ethnicity, infant's sex, plurality of births, live birth order, mother's presumptive marital status, mother's education, mother's age, time of initiation and adequacy of prenatal care, tobacco use during pregnancy, alcohol use during pregnancy, and mother's place of residence, as noted below.

### ***Race/Ethnicity***

The percentages of low-birthweight deliveries in 1996 to white non-Hispanic, black non-Hispanic, and Hispanic residents were 5.9%, 13.1%, and 8.8%, respectively (Tables 3 and 4). As in 1995, these represented increases from the rates in the prior year for white and black non-Hispanics (5.7% and 12.7%, respectively), and a decrease from the 1995 rate for Hispanics (8.9%). These changes were not statistically significant, however. Black non-Hispanic mothers and Hispanic mothers had 2.2 and 1.5 times the risk of white non-Hispanic mothers, respectively, to deliver low-birthweight babies, and 3.1 and

1.7 times the risk, respectively, for very low birthweight delivery (<1,500 grams), respectively. Compared to the lowest risk group, “white non-Hispanics,” the percentage values for low-birthweight were significantly higher for Hispanics and black non-Hispanics; for very low birthweight, percentages for black non-Hispanics were significantly elevated.

#### *Infant's Sex*

As in previous years, female babies were more likely than male babies to have low birthweight (7.6% vs. 7.0%). This was true for mothers of both black and white race or Hispanic ethnicity (Table 3).

#### *Plurality*

More than half (52.0%) of all multiple births were low birthweight, compared to only 5.6% of singleton births (Table 3).

#### *Live Birth Order*

Compared to infants that were second-born in order of live birth, first-born and third-or-more-born were slightly more likely to be of low birthweight (6.1%, 7.5%, and 7.4%, respectively) (Table 3).

#### *Mother's Presumptive Marital Status*

Unmarried mothers [1] were 1.8 times more likely than married mothers to deliver low birthweight babies (10.3% and 5.8%, respectively).

#### *Mother's Education*

Of mothers with known education level, those with 12 years or less of education had the highest percentage (8.7%) of low-birthweight births (Table 3). Overall, mothers who were college educated and those with post-college education had lower percentages of low-birthweight deliveries (6.1% and 5.4% all races, respectively), with the exception of Hispanic mothers with post-college education.

#### *Mother's Age*

In general, higher percentages of low birthweight were found among mothers under age 20 and over age 45. Mothers less than 15 years old and more than 44 years old had the highest percentages of low birthweight deliveries (18.2% and 26.5%, respectively), whereas women aged 25-29 had the lowest percentage, 6.4%. Percentages of low-birthweight deliveries were consistently high among black non-Hispanic mothers, and reached double digits in all age groups except 45+ (insufficient data for calculation) (Table 3). Where calculations were possible, percent low birthweight for Hispanics was higher than for white non-Hispanics but lower than for black non-Hispanics, except in the 40-44 age group. The values for black non-Hispanic low birthweight were significantly higher than the comparable figures for white non-Hispanic births to mothers aged 18-44, as reported in Table 3.

#### *Initiation of Prenatal Care*

The trimester of pregnancy in which women begin prenatal care is a strong indicator of risk of low birthweight. Generally, the later the prenatal care begins, the greater the likelihood of low birthweight deliveries. Women who received no prenatal care were 3.8 times more likely than women who began care during the first trimester of pregnancy to deliver low-birthweight babies (25.2% and 6.7%, respectively). Women who began prenatal care during the second trimester had a 24% greater likelihood of low birthweight delivery (8.3% low birthweight), and those who began prenatal care in the third trimester were only slightly more likely (7.0% low birthweight delivery) than those who began care in the first trimester (Tables 3 and 4).

### *Adequacy of Prenatal Care*

Adequacy of prenatal care, as defined by a modified Kessner Index (see Appendix III), is a measure involving the timing of the first prenatal visit, the total number of prenatal visits, and the duration of gestation. The highest risk subgroup, inadequate care, had 2.4 times the percentage of low-birthweight deliveries as the lowest risk subgroup, adequate care (14.3% and 6.0%, respectively), and the intermediate care group (8.2%) had 1.4 times more than the adequate care group (Table 3).

### *Tobacco Use*

Of women who delivered in 1996, the percent of low birthweight was nearly twice as great for those who used tobacco during pregnancy than for those who did not (12.2% and 6.4%, respectively). This relationship was true for all racial/ethnic subgroups.

### *Alcohol Use*

The percent of low birthweight births was 2.4 times greater for those who used alcohol during pregnancy than for those who did not (16.5% and 6.8%, respectively), and this same relative elevation occurred in all racial/ethnic subgroups.

### *Health District and Town of Residence*

As in previous years, percent low birthweight varied greatly across communities within Connecticut (Table 4). Of the eight towns with 1,000 or more births, the state percentage of low birthweight (7.3%) was exceeded in all but Danbury (6.7%). The percentages of low birthweight deliveries in the seven other towns in this group were: Hartford, 12.1%; New Haven, 10.4%; Bridgeport, 9.7%; New Britain, 9.6%; Waterbury, 9.5%; Norwalk, 8.0%; and Stamford, 7.4%. The seven towns with elevated percentages accounted for 1,174, or 36.7% of low birthweight births to Connecticut mothers, but only 27.4% of total resident births.

In terms of statistical significance, compared to the statewide value, for towns with 200 or more births, percentages of low birthweight were significantly higher in Bridgeport, Hartford, New Britain, New Haven, Waterbury, and East Hartford (10.9%) (Appendix V). None of these six towns had significant changes in low birthweight from the prior year, however. Among towns with between 200 and 999 births, only Farmington had a significantly lower percentage (2.2%) than the state figure. Between 1995 and 1996, low birthweight increased significantly in two health districts (Ledge Light and Naugatuck Valley) and in the towns of Fairfield, Greenwich, Groton, Guilford, Meriden, and Waterbury (Appendix V).

### *Premature Births*

In 1996, 9.6% of all resident births were premature (<37 weeks of gestation), the same as in 1995 (Table 3) [5]. Substantial variation occurred within the categories defined by mother's race/ethnicity, infant's sex, plurality, live birth order, mother's presumptive marital status, mother's education, mother's age, time of initiation of prenatal care, adequacy of prenatal care, mother's use of tobacco and alcohol during pregnancy, and mother's place of residence. These differences were similar to those noted for low-birthweight deliveries.

### *Race/Ethnicity*

The percentages of premature births by race/ethnicity were: white non-Hispanic, 8.4%; black non-Hispanic, 13.7%; and Hispanic, 11.7% (Table 3). Relative to white non-Hispanics, the risk of preterm delivery was 1.6 times greater for black non-Hispanics and 1.4 times greater for Hispanics. For both of these racial/ethnic groups, percentages of prematurity were statistically significantly higher, compared to the state value for “all races.”

### *Infant's Sex*

Although more female infants had low birthweight, proportionately 13% more males than females were born prematurely (10.2% and 9.0% premature, respectively) (Table 3). In recent years, the disparity in prematurity between the sexes has increased.

### *Plurality*

Premature birth occurred 6.3 times more often with multiple births (51.3%) than with singleton births (8.1%) (Table 3).

### *Live Birth Order*

Second-born infants were less likely than first-born or third-or-more-born infants to be premature (8.3, 9.3%, and 10.8%, respectively) (Table 3).

### *Mother's Presumptive Marital Status*

Among presumptively unmarried women [1], premature delivery was 1.5 times more likely than among married women (12.3% and 8.3%, respectively).

### *Mother's Education*

Premature delivery occurred more frequently among mothers who had 12 years or less of education than among college-educated and post-college-educated mothers (10.8%, 8.5%, and 8.7% prematurity, respectively) (Table 3).

### *Mother's Age*

In all age groups except 25-29 and 30-34 years, the levels of premature delivery exceeded the state level of 9.6% (Table 3). Percentages of prematurity were highest among mothers under age 18 (range, 12.8% to 20.8%) and in the 45+ year group (18.8%). Relative to the age group with the lowest rate of premature deliveries (ages 25-29, 8.3%), the figures for women <15 and 45+ years old were 2.5 and 2.3 times greater, respectively. The rates of premature births to black non-Hispanics and Hispanics were consistently in double digits regardless of age.

### *Initiation of Prenatal Care*

Relative to women who began prenatal care in the first trimester of gestation, the frequency of premature delivery was 3.5 times greater for those who received no prenatal care and 1.5 times greater for those who began prenatal care during the last trimester (9.0%, 31.4%, and 13.4% prematurity, respectively) (Table 3). (See *Glossary* for definition of "trimester of pregnancy.")



### *Adequacy of Prenatal Care*

Premature delivery varied with adequacy of prenatal care, as defined by a modified Kessner Index (Appendix III). Women who received inadequate care were 2.5 times more likely to deliver prematurely than were those women who received adequate care (21.5% and 8.5%, respectively) (Table 3). Risk of premature delivery was also elevated for intermediate-level care (1.4 times relative to adequate care). Despite its lower risk level, seeking improvements in intermediate-level prenatal care is important because it is so common; in 1996, 15 times more women received intermediate care than inadequate care. The potential impact of eliminating intermediate care on reducing premature deliveries is actually about 3.5 times greater than that for inadequate care.

### *Tobacco and Alcohol Use*

Women who used tobacco during pregnancy were 1.3 times more likely than those who did not to deliver preterm (11.7% and 9.0% preterm deliveries, respectively) (Table 3). Those who used alcohol during pregnancy were 1.7 times more likely to deliver preterm than those who did not (15.7% and 9.2% preterm deliveries, respectively) (Table 3).

### *Health District and Town of Residence*

In 1996, the percentages of preterm deliveries were significantly higher than the state percentage in the towns of Bridgeport, Hartford, and New Haven; percentages were significantly lower in the towns of Southington and Wallingford and in the Pomperaug health district (Appendix V). Compared to 1995, the 1996 percentage of prematurity was significantly lower in the towns of Hartford and Stamford and in the Torrington Area health district, and significantly higher in the towns of Farmington, Greenwich, and Guilford, and in the Eastern Highlands and Farmington Valley health districts (Appendix V).

### *Births to Teenage Mothers*

In 1996, 3,655 or 8.2% of all live resident births were to mothers under the age of 20 years (Table 4), representing a decrease in both number and percentage from 1995 teen births (3,806 births, 8.6%). This decrease followed three consecutive years of increasing percentages of births to teenage mothers. Teen births peaked at 13.0% in 1975, declined annually to a low of 8.0% in 1992, and began rising again in 1993. Teen mothers accounted for 4.3% of all white non-Hispanic births, 18.7% of all black non-Hispanic births, and 22.5% of all births to Hispanic women. This represents a decrease from 1995 levels for all three major racial/ethnic groups. Compared to the percentage of teen births to white non-Hispanic women, values for black non-Hispanics and Hispanics were significantly higher.

### *Health District and Town of Residence*

Of the eight towns with 1,000 or more births, six exceeded the state percentage (8.2%) of births to teens. They were: Hartford, 23.7% (still the highest in the state); Bridgeport, 18.2%; New Britain, 18.7%; New Haven, 19.1%; Waterbury, 14.4%; and Danbury, 9.4%. With the exception of Danbury, all of these towns were significantly higher than the state percent (Appendix V). These six towns accounted for half (49.9%) of all births to teenage mothers, but less than one-fourth (22.7%) of all births in the state (Table 4). The remaining two towns with 1,000 or more births, Norwalk and Stamford, were significantly below

the state percentage for teen births, with 6.2% and 5.7%, respectively (Table 4 and Appendix V). Relative to 1995, none of the percentages in these eight towns was significantly different in 1996.

Among towns with 200 to 999 births, six towns (Killingly, Meriden, New London, Norwich, West Haven, and Windham) had significantly higher percentages than the state value (8.2%), while 29 towns were significantly lower (Appendix V). There is considerable geographic variation in teen birth rates among towns in Connecticut. In contrast, towns with significant deviations in the percent of low birthweight deliveries and percent of premature births account for 22% and 15% of all births, respectively. Several health districts also had significant differences, with twelve districts falling below the 1996 state percent and two districts (Northeast and Uncas Regional) exceeding it (Appendix V). Relative to 1995, the 1996 percentages of teen births were significantly lower in the Torrington Area health district and in the town of Bristol (Appendix V).

### ***Prenatal Care***

#### *Initiation of Prenatal Care*

Of live births for which the date of entry into prenatal care was known, 88.1% of mothers began prenatal care during the first trimester of pregnancy (up from 87.7% in 1995), 9.7% during the second trimester, and 2.0% in the third trimester. An additional 123 women (0.3%) received no prenatal care. Trimester of initiation of prenatal care was unknown for 8.5% of total births.

The percentages of late (beginning after the first trimester) or no prenatal care for black non-Hispanic and Hispanic mothers were greater than that for white non-Hispanics by factors of 2.7 and 2.8, respectively, that is, 22.4%, 22.9%, and 8.2% respectively. Compared to the state percentage for all races, values for black non-Hispanics and Hispanics were significantly higher. Relative to 1995, the 1996 percentages for Hispanics and black non-Hispanics were lower, whereas the value for white non-Hispanics increased slightly; however, only the percent decrease for Hispanic mothers was statistically significant.

Of the eight towns with 1,000 or more births, only one, Danbury, did not exceed the state value (11.9%) for women who had late or no prenatal care (4.3%). The remaining seven towns accounted for 44.9% of births to women who received late or no prenatal care but only 27.4% of total resident births. The values for these seven towns were: Waterbury, 27.8%; New Britain; 22.5%; New Haven, 23.3%; Hartford, 14.8%; Stamford, 18.5%; Bridgeport, 20.3%; and Norwalk, 16.6% (Table 4). Compared to the state percentage, the values for these seven towns were significantly higher (Appendix V). Three of these towns declined significantly from 1995 to 1996: Waterbury (32.6% to 27.8%), Hartford (18.8% to 14.8%) and Danbury (7.1% to 4.3%).

Six towns with between 200 and 999 births and two health districts had significantly elevated percents with respect to the state (11.9%), while 24 additional towns and 13 districts had significantly lower values (Appendix V). None differed significantly from the corresponding 1995 values, however. Geographic variation in the late/no prenatal care percentages exists across Connecticut towns, and is substantial in contrast to corresponding values for low birthweight (22%) and prematurity (15%).

#### *Adequacy of Prenatal Care*

Of births for which adequacy of prenatal care could be determined, 84.4% had adequate care (up from 83.5% in 1995). This represents the highest percentage in the past decade. In addition, 14.6% had

intermediate care, and 1.0% had inadequate care (i.e., 15.6% received non-adequate care). Adequacy of prenatal care was unknown for 13.2% of total births (Table 3).

Hispanics and black non-Hispanics were about 2.5 times as likely as white non-Hispanics to receive non-adequate care (Table 4), and these differences were statistically significant. (“Adequacy of prenatal care” is defined in Appendix III, *Glossary*.) Relative to 1995, percentages of non-adequate care were lower for women in all major racial/ethnic subgroups. However, the difference was statistically significant only for black non-Hispanics.

Of the eight towns with 1,000 or more births, one town, Danbury, with 5.0%, was below the state percentage for non-adequate care (15.6%), whereas the other seven towns had percentages greater than the state's. They were: Waterbury, 30.6%; New Haven, 30.5%; New Britain, 29.9%; Bridgeport, 25.4%; Stamford, 21.9%; Norwalk, 18.7%; and Hartford, 17.0%. These seven towns accounted for 39.9% of births to Connecticut women who received non-adequate prenatal care but only 27.4% of total resident births. Figures for Norwalk and Hartford did not differ significantly from the state total, but the remaining six towns did differ significantly (Appendix V). Relative to 1995, the percentages of non-adequate prenatal care in 1996 dropped significantly for Waterbury (from 35.4% to 30.6%), Hartford (from 23.1% to 17.0%) and Danbury (from 8.1% to 5.0%) (Appendix V).

Among towns and health districts with 200 to 999 births, five towns and one health district had significantly elevated percentages with respect to the state value, while 23 towns and 11 health districts were significantly lower (Appendix V). Significant declines between 1995 and 1996 occurred in New London (from 29.6% to 22.5%) and Middletown (from 27.2% to 21.2%). Windham was the only town with a significant increase in non-adequate care (from 18.8% to 25.9%).

### ***Tobacco Use during Pregnancy***

In 1996, 3,852 births (10.0%) were to mothers who used tobacco during pregnancy (Table 3) [6]. This represented a slight improvement over 1995, when reported smoking during pregnancy was 10.5% (4,090 births). Tobacco use among Connecticut mothers included 10.2% of births to white non-Hispanics, 12.8% to black non-Hispanics, and 7.2% to Hispanics. Tobacco use during pregnancy was unknown for 13.1% of total births.

### ***Alcohol Use during Pregnancy***

In 1996, 405 births (1.1%, down from 1.3% and 522 births in 1995) were to mothers who used alcohol during pregnancy (Table 3). According to NCHS, alcohol use during pregnancy is “clearly underreported on the birth certificate”[7]. Even when underreporting is taken into account, however, the data show a clear pattern of elevated risk of low birthweight among mothers who consume alcohol during pregnancy [6]. While underreporting is also likely in the Connecticut birth records, these data can be useful in assessing relative risks at the community level.. Compared to Hispanics, who had the lowest percentage (0.7%), white- and black non-Hispanics were 1.3 and 3.3 times more likely to use alcohol during pregnancy (0.9% and 2.3%, respectively). A comparable difference between blacks and whites exists nationally [6].

## **Additions to the 1996 Registration Report**

Rates and percentages based on small numbers of events tend to be less stable than those based on larger numbers. To separate group differences attributable to chance from those signifying noteworthy patterns, the 1996 report contains new statistical assessments of data for birth outcomes, infant deaths and fetal deaths. Two types of assessments are included: comparisons between the current and prior years (1996 and 1995); and comparisons among selected demographic subgroups for the current year alone. Discussions of the health status of the state's largest eight towns were retained regardless of the level of statistical significance, as they are considered to be of broad interest. The results of the tests of statistical significance for health districts and towns, and a more complete discussion of the methods used in this assessment, are provided in Appendix V.

## POPULATION DISTRIBUTION

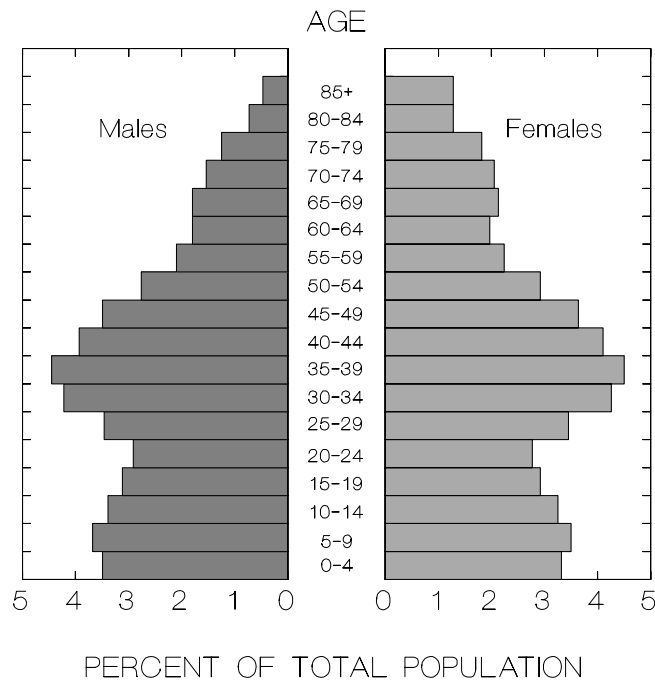
### **Age and Sex**

The estimated July 1, 1996 population of Connecticut was 3,274,238 [2], which is 12,878 (0.4%) lower than the July 1, 1990 census count and 424 (0.1%) lower than the 1995 estimate. Of the total population, 1,591,547 (48.6%) were males and 1,682,691 (51.4%) were females. In the age groups from <1 year through 25-29 years, the number of males exceeded that of females. In all subsequent 5-year age cohorts, however, females exceeded males. By ages 75-79, 80-84, and 85+ years, females outnumbered males by factors of 1.5, 1.8, and 2.7, respectively (Fig. 1, Table 1).

## Towns

Compared to the 1990 census populations, the 1996 estimated populations were lower in 54 Connecticut towns, higher in 114 towns, and unchanged in one town [3]. Twenty-one towns lost 1,000 or more residents (compared to 18 towns in 1995), and nine towns (Middletown, Monroe, Watertown, Darien, Colchester, Norwalk, Danbury, New Milford, and Stamford) grew in population by more than 1,000. New Haven lost the most people (6,581) for the fourth year in a row, and Stamford gained the most (3,565) for the third consecutive year. For the fifth consecutive year, Mansfield lost the greatest percentage of residents (13.4%), and Canaan had the greatest percentage gain (25.4%). Among the five towns with populations greater than 100,000, the estimated populations of four towns decreased between 1990 and 1996 (New Haven, -5.0%; Bridgeport, -3.3%; Hartford, -3.2%; Waterbury, -2.0%), while the estimated population of the fifth town, Stamford, increased by 3.3%.

**Figure 1. Percent Population Pyramid, Connecticut, 1996**



**Availability on the Internet**

The narrative portions of the 1992 and 1993 *Registration Reports* and the full reports for 1994, 1995, and 1996 are available on the internet at the following web site:

**Web site:** *<http://www.state.ct.us/dph/reports.html#oppe>*

**E-mail address:** *[webmaster.dph@po.state.ct.us](mailto:webmaster.dph@po.state.ct.us)*

### **For Further Information**

Definitions of the technical terms used in this document are given in the *Glossary* in Appendix III. Supplemental tables containing 1996 town-specific information in the format of Table 8 (Infant Mortality) and Table 9 (Mortality, by Age) also are available. These publications can be obtained from the Connecticut Department of Public Health, Office of Policy, Planning, and Evaluation.

***Mailing address:*** 410 Capitol Avenue, 13PPE  
P.O. Box 340308  
Hartford, Connecticut 06134-0308

***Telephone:*** (860) 509-7154

***FAX:*** (860) 509-7160



# FETAL DEATHS

Fetal deaths (stillbirths) are deaths to fetuses after 20 or more weeks of gestation. There were 284 resident fetal deaths in 1996, for a statewide rate of 6.4 per 1,000 live births (Table 2A), representing a decrease of one death from 1995. Of 282 fetal deaths with known sex, 153 (54.3%) were male (Table 5). Of the fetal deaths 13.7% were of multiple plurality (Table 5); this is nearly four times the proportion of live births of multiple plurality (3.7%) (Table 3). The percent distribution of fetal deaths by mother's age was roughly comparable to that of live births by mother's age for all age groups (Tables 3 and 5). The fetal death rate for blacks (10.5 per 1,000 live births) was 1.8 times higher than that for whites (5.9 per 1,000) (Table 2B); the rate was not calculated for Hispanics because of under-reporting of ethnicity on fetal death certificates. Ethnicity was unknown for 49 of the fetal deaths (17.3%).

## **Town of Residence**

Among the eight towns with 1,000 or more births, five had higher fetal death rates than the 1996 state rate of 6.4 per 1,000 live births (Table 2A). They were: New Haven, 10.5; Hartford, 11.0; Waterbury, 7.1; Norwalk, 8.5; and Bridgeport, 10.7. Of the remaining three towns, Danbury and Stamford were below the state rate (5.6 and 3.8 deaths per 1,000, respectively), and the rate for New Britain could not be calculated because there were less than 5 fetal deaths. None of the single-year changes in fetal death rates in towns was statistically significant [8]. The five towns with higher fetal death rates accounted for 32.0% of total fetal deaths but only 21.0% of resident live births in the state.

## **Low Birthweight and Premature Delivery**

More than eight of every ten resident fetal deaths (80.2%) were of low birthweight (<2,500 grams), and 61.2% were of very low birthweight (<1,500 grams) (Table 5). The percent fetal deaths with low birthweight was uniformly high for mothers of white race, black race, and Hispanic ethnicity. Overall, 80.3% of the resident fetal deaths were delivered prematurely (<37 weeks of gestation) (Table 5).

## **Leading Causes of Fetal Death**

The three leading causes of fetal death for all races in 1996 were the same as in previous years: 1) "other and ill-defined conditions originating in the perinatal period" (125 deaths); 2) "fetus affected by complications of placenta, cord, and membranes" (61 deaths); and 3) "disorders relating to short gestation and unspecified low birthweight" (43 deaths) (Table 6). These categories are based on the standard groupings used by the National Center for Health Statistics [10]. The first leading cause of death was the same regardless of race or Hispanic ethnicity, whereas there was racial and ethnic variation among the second and third leading causes of death (Table 6).

## **Births**

### ***Reporting of Mother's Race and Ethnicity for Births***

Beginning with the 1991 *Registration Report*, the mother's race and ethnicity classifications for births consist of three mutually exclusive groups: white non-Hispanic; black non-Hispanic; and Hispanic (of any race).<sup>\*</sup> These categories are consistent with those used by the National Center for Health Statistics, Centers for Disease Control and Prevention, thus allowing Connecticut statistics to be compared with national figures. Birth tabulations for the eight Connecticut towns with 1,000 or more births, based on the mother's race classification used before 1991, are available upon request (see below for address).

### ***Inclusion of "Presumptive Marital Status"***

"Presumptive marital status" is included in Table 3 of this report for historical reasons, even though its validity is limited [1]. Connecticut law has forbidden reference to illegitimacy, birth in or out of wedlock, or marital status on the birth certificate for more than 50 years; nonetheless, "illegitimate" or "out-of-wedlock" births have always been included in the State's vital statistics reports. From 1947-1988 such births were inferred from the absence of a father's name on the birth record, and since 1989 the mother's presumptive marital status has been determined by matching of surnames. Even in early registration reports dating to the 1800's, numbers of illegitimate births were characterized as "approximations to the real facts." Current plans to modify the birth record will enable reporting of actual rather than presumptive marital status beginning in 1998.

### ***Qualification Regarding 1996 Birth and Death Data***

Due to late edits on five birth records (see below), changes to particular fields were not incorporated on the final birth file. The tables in this report include these changes. This difference has no substantive impact on the findings reported. It will, however, be important to readers who use this report to validate summary counts derived from the revised data tape.

<b>Revision No.</b>	<b>Revision Type</b>	<b>Birth File Number</b>	<b>Field to Modify</b>	<b>New Value</b>
1	Change	9603473	Sex	Male
2	Change	9691104	Sex	Male
3	Change	9639676	Hispanic Origin	Yes
4	Change	9690971	Town	Norwalk
5	Change	9690881	Town	Madison

\* Table 2B is an exception to the general use of the composite race/ethnicity in the classification of birth data. Birth figures for this table were tabulated with separate race and ethnicity classifications (i.e., *white*, *black*, and *Hispanic*). This classification structure was retained to enable direct comparability with death data, which are given in the same table, and to make it easier for readers to compute mortality rates.

The 1996 death file includes 84 death records without cause of death information. These records are missing this information because of statutory restrictions on the New York City vital records system.

# INFANT DEATHS

In 1996, the number of infant deaths and the infant mortality rate fell to the lowest recorded values in Connecticut's history. There were 286 resident infant deaths (down from 322 in 1995), and the overall infant mortality rate dropped from 7.3 to 6.4 per 1,000 live births. The neonatal mortality rate, based on 205 deaths to infants less than 28 days old, was 4.6 deaths per 1,000 live births, down from 5.4 in 1995; about seven out of ten infant deaths (71.7%) occurred during the neonatal period [9]. The postneonatal mortality rate (based on 81 deaths to infants 28 days to 364 days old) was 1.8 deaths per 1,000 live births, down from 1.9 in 1995 (Table 2A). The single-year decreases in infant, neonatal, and postneonatal mortality were not statistically significant. As noted below, there is considerable variation in infant mortality rates by race and by town of residence.

## Infant's Race

Infant mortality rates were calculated using two race-specific components: births, which reflect the race of the *mother*; and deaths, which reflect the race of the *infant*. In 1996, infant mortality rates again varied conspicuously by race, with disproportionate deaths to black infants; blacks accounted for 28.1% of resident infant deaths (Table 7), but only 11.8% of total resident births (Table 2B). There were 194 deaths to infants of white race, for a rate of 5.3 per 1,000 live births (a 21% decrease from 6.7 in 1995), 79 deaths to infants of black race, for a rate of 15.3 per 1,000 (a 12.5% increase from 13.6 in 1995), and 8 deaths to infants of other races. There also were 38 deaths to infants of Hispanic ethnicity; this mortality rate was not calculated, however, because of considerable under-reporting of Hispanic ethnicity on infant death certificates [11]. Ethnicity was unknown for 29 infant deaths (Table 2B).

## Town of Residence

In 1996, infant deaths occurred to residents of 81 Connecticut towns. Where infant mortality rates could be calculated (i.e., 5 or more events), the state rate of 6.4 per 1,000 live births was exceeded in 10 towns: Bridgeport, 12.4; Greenwich, 8.5; Groton, 6.7; Hartford, 14.1; Middletown, 10.1; New Britain, 12.7; New Haven, 10.0; Norwich, 13.0; Waterbury, 8.8; and West Haven, 13.7 (Table 2A). Of these towns, infant mortality rates were significantly higher than the state rate only in Bridgeport and Hartford (Appendix V). Seven towns--Bridgeport, Hartford, New Britain, New Haven, Stamford, Waterbury, and West Haven--each reported 10 or more resident infant deaths; Stamford, however, was below the statewide infant mortality rate, with 5.4 deaths per 1,000 live births. None of the 1996 town rates differed significantly from the 1995 rates [8].

## Leading Causes of Infant Death

Since 1991, classifications for the leading cause of infant deaths in Connecticut have followed the standard groupings used by the National Center for Health Statistics [10]. Based on these groupings, the top three leading causes of infant death among all Connecticut residents in 1996 were: 1) "congenital anomalies;" 2) "disorders relating to short gestation and unspecified low birthweight;" and 3) "sudden infant death syndrome" (Table 8). The rankings of leading causes varied, however, by racial and ethnic subgroup, as shown below.

**Rank order of leading causes of infant death by infant's race and Hispanic ethnicity,  
Connecticut, 1996. (Rankings derived from data in Table 8).**

Cause of Death	Race			
	All	White	Black	Hispanic
Congenital anomalies	1	1	2	1
Disorders relating to short gestation or unspecified low birthweight	2	2	1	2
Newborn affected by maternal complications of pregnancy		3	3	3
Newborn affected by complications of placenta, cord, membranes			3	
Sudden infant death syndrome	3	3		3
Unintentional injuries				3

\* Includes incompetent cervix, premature rupture of membranes, oligohydramnios, polyhydramnios, ectopic pregnancy, multiple pregnancy, maternal death, malpresentation before labor, and spontaneous abortion.

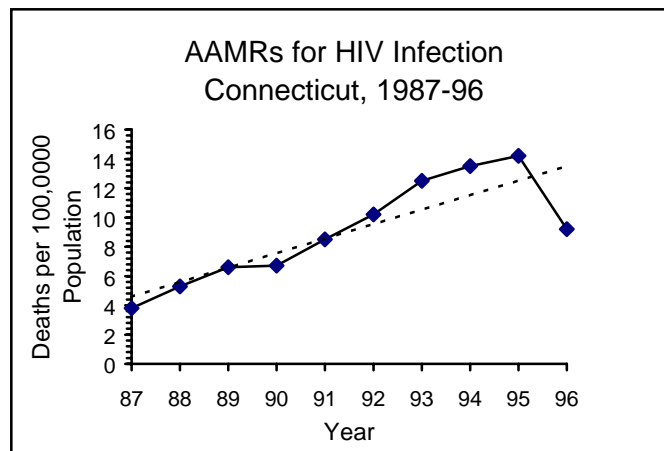
## AGE-ADJUSTED MORTALITY RATES FOR SELECTED CAUSES OF DEATH, 1970 AND 1980-1996

Trends in age-adjusted mortality rates (AAMRs) for 1970 and 1980 through 1996 for “all causes” and for 15 selected causes of death are shown in Appendix IV and Figures 2-6 (below). Age-adjusted rates, rather than crude rates, were used so that populations with different age distributions could be compared. (See Appendix III, *Glossary*, for definitions of death rates.) Mortality rates were adjusted to the 1970 U.S. standard million population, using the direct method [14].

In 1996 the AAMR from "all causes" decreased to 606.6 deaths per 100,000 population, down 1.3% from 614.8 in 1995. This was the second year of decrease, and represents the lowest rate in 26 years (Fig. 3 and Appendix IV). Of the 15 selected causes of death, nine were lower and six were higher than in 1995.

### AAMRs That Decreased in 1996

The AAMR for “HIV infection” fell 35.2% to 9.2 deaths per 100,000 population, after nine years of progressive increase. This decrease was statistically significant for both sexes combined, as well as for males and females individually [15]. As illustrated below and in Figs. 2 and 5, this was the lowest rate since 1991, and followed an all-time high of 14.2 per 100,000 in 1995. This dramatic decrease in AIDS deaths is consistent with national findings [16].



Note: Broken line represents linear trend line.

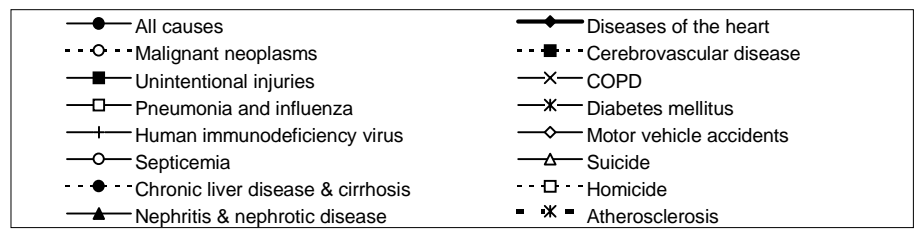
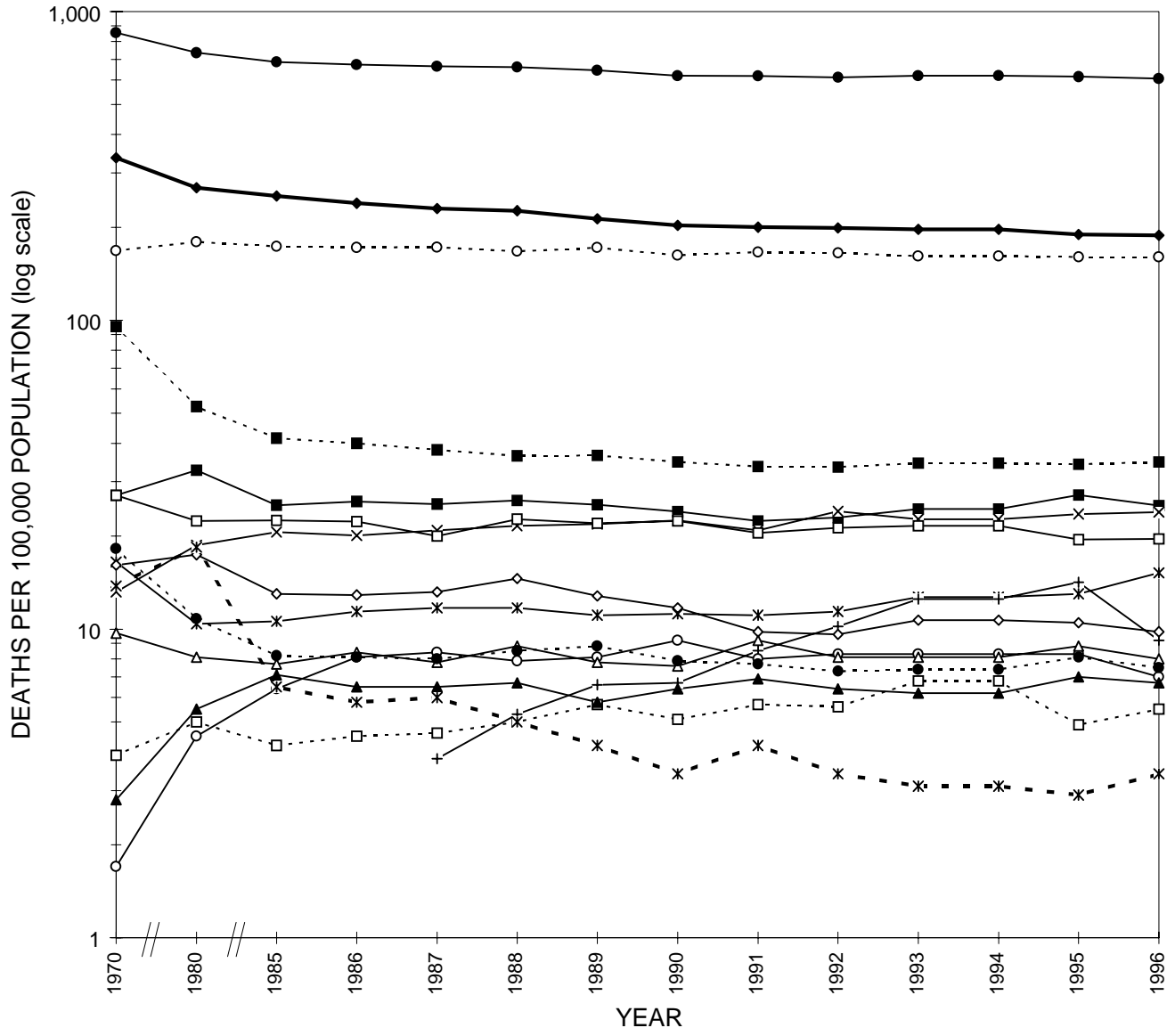
The AAMR for “septicemia” decreased 15.7% to 7.0 per 100,000, its lowest value since 1985 (Figs. 2 and 5). The AAMR for “unintentional injuries” fell 7.7%, after increasing for the prior four consecutive years (Figs. 2 and 4). “Motor vehicle accidents” decreased 6.7% to 9.8 per 100,000, its lowest AAMR since 1992 (Figs. 2 and 5). Other 1996 decreases in AAMRs were: “suicide and self-inflicted injury,” down 9.1% to 8.0 per 100,000 (6-year low) (Fig. 5); “chronic liver disease and cirrhosis,” down 7.4% (Fig. 6); “nephritis, nephrotic syndrome, and nephrosis,” down 4.3% (Fig. 6). “Diseases of the heart” fell 0.7%, continuing its 12-year decline (Fig. 3). None of the above decreases was statistically significant.

### **AAMRs That Increased in 1996**

The AAMR for “diabetes mellitus” increased 16.9% from 13.0 to 15.2 per 100,000 population (Fig. 4); although this was not the greatest percentage increase in 1996, it was the only increase of statistical significance. The greatest percentage increase in AAMR was for “atherosclerosis,” which rose 17.2% to 3.4 per 100,000 (Fig. 6). The AAMR for “homicide and legal intervention” increased 12.2% to 5.5 per 100,000, following a drop in 1995 to its lowest value since 1988 (Fig. 6). Despite this increase, the number of homicide deaths in 1996, 170, was the second lowest in 9 years.

Other causes of death for which AAMRs increased in 1996 were: “cerebrovascular disease,” up 1.8% (Fig. 3); “chronic obstructive pulmonary disease,” up 1.3% (Fig. 4); “pneumonia and influenza,” up 0.5% (Fig. 4); and “malignant neoplasms,” up 0.1% (Fig. 3).

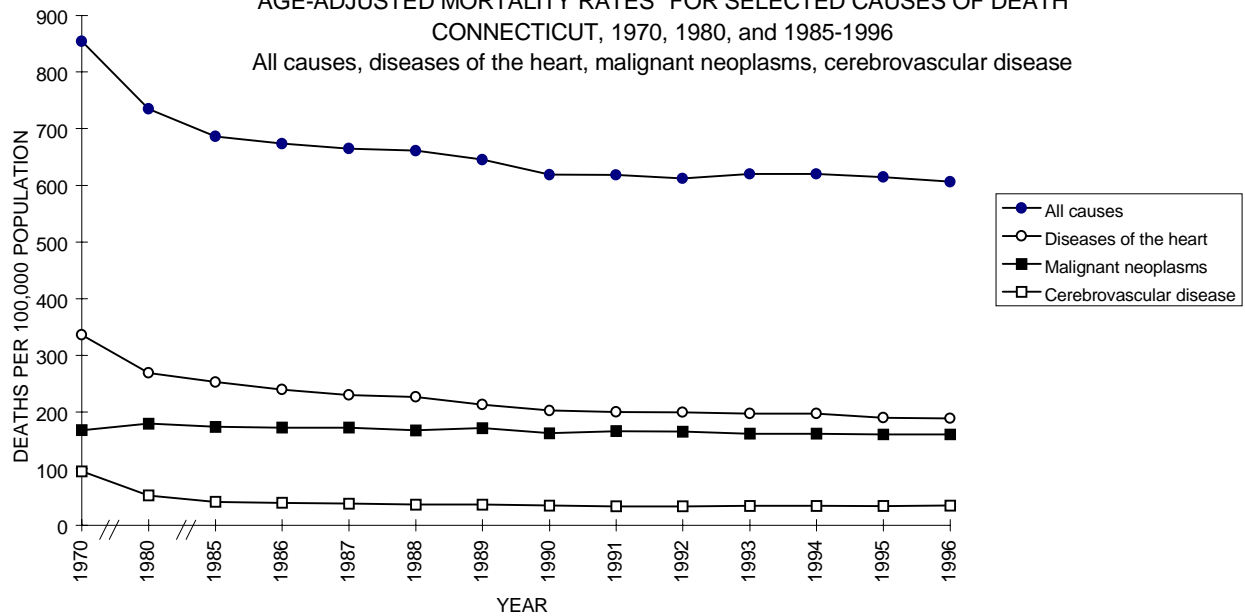
**FIGURE 2**  
**AGE-ADJUSTED MORTALITY RATES FOR SELECTED CAUSES OF DEATH**  
**CONNECTICUT, 1970, 1980, and 1985-1996**  
 (Age adjusted to 1970 U.S. standard population)



**FIGURE 3**

**AGE-ADJUSTED MORTALITY RATES\* FOR SELECTED CAUSES OF DEATH  
CONNECTICUT, 1970, 1980, and 1985-1996**

All causes, diseases of the heart, malignant neoplasms, cerebrovascular disease

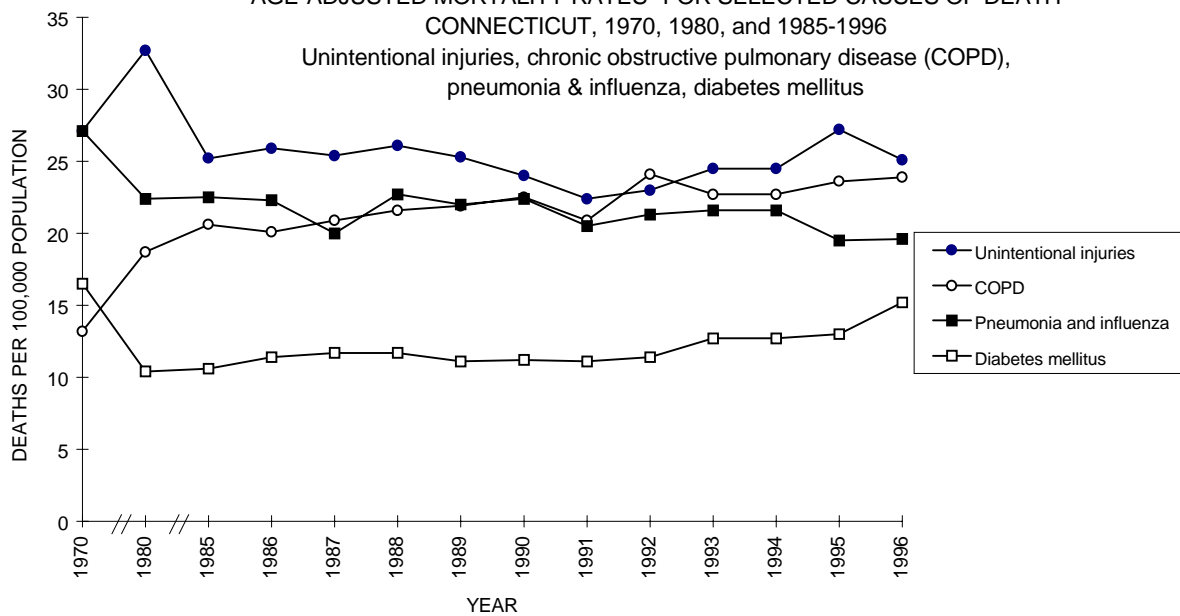


\* Age adjusted to 1970 U.S. standard population.

**FIGURE 4**

**AGE-ADJUSTED MORTALITY RATES\* FOR SELECTED CAUSES OF DEATH  
CONNECTICUT, 1970, 1980, and 1985-1996**

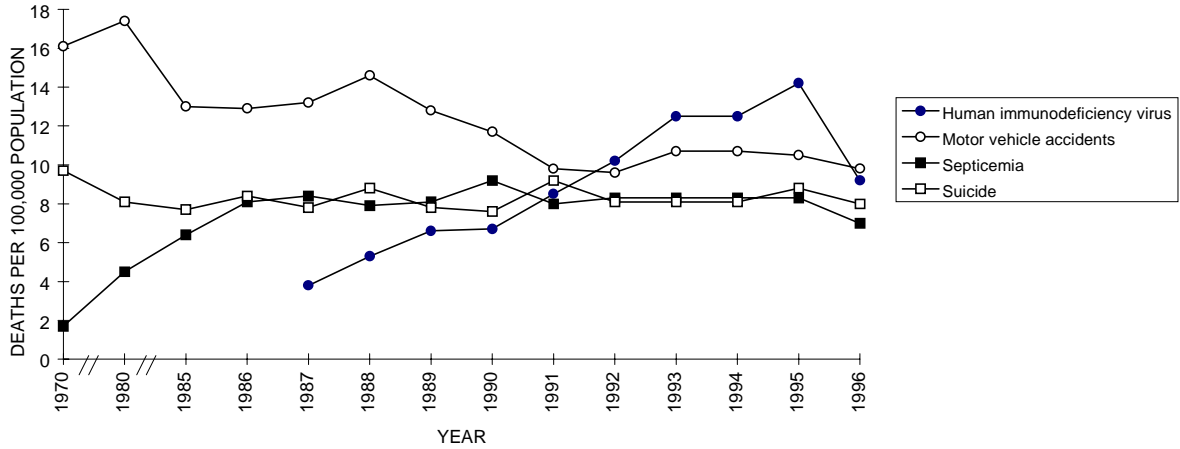
Unintentional injuries, chronic obstructive pulmonary disease (COPD),  
pneumonia & influenza, diabetes mellitus



\* Age adjusted to 1970 U.S. standard population.

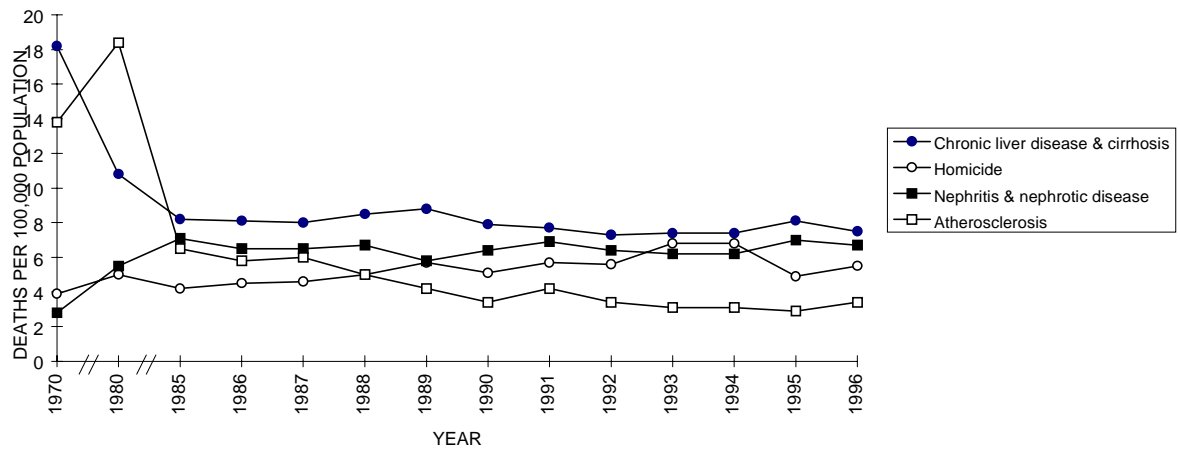


**FIGURE 5**  
 AGE-ADJUSTED MORTALITY RATES\* FOR SELECTED CAUSES OF DEATH  
 CONNECTICUT, 1970, 1980, and 1985-1996  
 Human immunodeficiency virus, motor vehicle accidents, septicemia, suicide



\* Age adjusted to 1970 U.S. standard population.

**FIGURE 6**  
 AGE-ADJUSTED MORTALITY RATES\* FOR SELECTED CAUSES OF DEATH  
 CONNECTICUT, 1970, 1980, and 1985-1996  
 Chronic liver disease & cirrhosis, homicide, nephritis & nephrotic disease, atherosclerosis



\* Age adjusted to 1970 U.S. standard population.

# MARRIAGES

## **Marriage Rate**

In 1996, there were 21,927 marriages in Connecticut (Table 2A). This was 685 (3.0%) fewer than in 1995, and was the lowest number registered in Connecticut since 1966. The number of marriages in Connecticut has declined 21.3% since it peaked at 27,892 in 1988. The 1996 total represents a marriage rate of 13.4 persons per 1,000 population, down from 13.8 in 1995. The Connecticut marriage rate has been on a general decline since 1984, when it reached 17.2 per 1,000, and in 1996 reached its lowest value since 1938.

## **Town of Registration**

Seven towns each registered more than 500 marriages in 1996 (Table 2A). They were Hartford (1,223), New Haven (1,013), Bridgeport (862), Stamford (838), Waterbury (652), Norwalk (550), and Danbury (510) (Table 2A). The most marriages were registered in Hartford, and none was registered in the town of North Stonington for the second year in a row.

## DIVORCES

There were 11,189 divorces in Connecticut in 1996, or more than one for every two marriages, for a divorce rate of 6.8 persons per 1,000 population (Table 11). This represented an increase in both number and rate relative to 1995 (10,656 divorces, 6.5 per 1,000), and was the first increase since 1992.

## DEATHS (All Ages)

There were 29,541 deaths to Connecticut residents in 1996, the highest number in the history of the state. The crude death rate was 9.0 deaths per 1,000 population, the same as in 1995 (Table 2A). The crude death rate has risen annually since 1990, and in 1995-96 reached its highest level since 1968. Total resident deaths were determined by age of decedent for each sex, race, and ethnicity (Table 9). There were 17,319 deaths to persons aged 75 years and over, representing 58.6% of total resident deaths in 1996.

Of total resident deaths, 14,190 (48.0%) were males and 15,351 (52.0%) were females; 92.4% were of white race, 6.8% were of black race, and 2.5% were of Hispanic ethnicity (Table 9). About 10.7% more white females than white males died. In contrast, deaths to black males outnumbered those to black females by 23.9%, and deaths to Hispanic males surpassed those to Hispanic females by 65.0% (Table 9). Eighty-seven decedents were of unknown race, and 1,003 were of unknown ethnicity (Table 2B, footnote 1).

### All Causes of Death

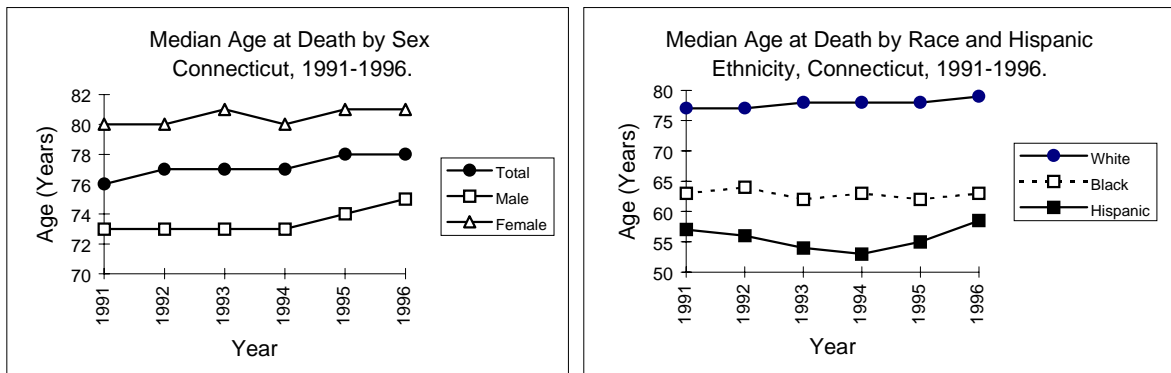
#### *Town of Residence*

Of the four towns reported 1,000 or more deaths in 1996 (Table 2A), three had a crude death rate above the state rate of 9.0 per 1,000 population: Waterbury, 10.4 per 1,000; New Haven, 9.5 per 1,000; and Bridgeport, 10.2 per 1,000. The rate for the fourth town, Hartford, was 8.2 per 1,000. The rate in Bridgeport was unchanged from the prior year, but rates for the other towns were lower than in 1995. Among Connecticut's 169 towns, Hartland had the lowest crude death rate (2.6 per 1,000) and Southbury had the highest (17.0 per 1,000).

#### *Median Age at Death*

The median age at death (see Appendix III, *Glossary*, for definition) was 78 years for both sexes combined, 75 years for males, and 81 years for females [12], representing an increase of one year over the 1995 median age at death for males and no change for both sexes combined and females (see illustration below). Even greater variation in median age at death exists by race and ethnicity. In 1996, the median age at death for Hispanics jumped by 3.5 years to 58.5 years, for a two-year cumulative increase of 5.5 years. The median age at death for blacks rose one year to 63 years, and the value for whites rose from 78 to 79 years, marking the first change since 1993.

## Median age at death by sex and race/ethnicity, Connecticut, 1991-1996.



### Leading Causes of Death

The five leading causes of death in 1996 for persons of all ages and independently within each age and sex group are shown in rank order in Table 10. By proportional share of total deaths, they were: 1) "diseases of the heart" (33.6%); 2) "malignant neoplasm" (24.2%); 3) "cerebrovascular disease" (6.6%); 4) "chronic obstructive pulmonary disease" (COPD) (4.1%); and 5) "pneumonia and influenza" (3.9%). These leading causes have been the same since 1989, with some alternation in rank order between COPD and pneumonia and influenza.

### Age and Sex

The five leading causes of death by age and sex are detailed in Table 10 and summarized in the table on the next page. Between 1995 and 1996, the number of deaths increased in the age groups spanning ages 1-9, 45-54, and 75+, whereas deaths in all other groups declined. Deaths to those aged 5-9 years increased by 72% (from 25 to 43), due largely to increased mortality from "unintentional injuries" (mainly motor vehicle related) and "malignant neoplasms."

Total deaths in each age group ranged from 43 (ages 5-9) to 8,314 (age 85+), and there were 160 or fewer deaths in each of the age groups below age 25. As a result, even a single death could account for a ranking as a leading cause of deaths to those under age 25, so individual ranks are not necessarily of equal importance. There were 25 or fewer deaths in the following groups: Females-- all rankings for ages <25, ranks 3-5 for ages 25-34, rank 5 for ages 35 to 44, and ranks 4-5 for ages 45-54; males--all rankings for ages 1 through 14, ranks 2-4 for ages 15-19, and ranks 2-5 for ages 20-25. Thus, for ages less than 25, only the first-ranked leading cause of deaths to males aged 15-19 and 20-24 represented more than 25 deaths, and only "unintentional injuries," "homicide and legal intervention," "suicide and self-inflicted injury," and "malignant neoplasms" included rankings with more than five deaths.

*Age <1 Year.* (See INFANT DEATHS, p. 16.)

*Ages 1-34 Years.* The age groups within the 1-34 year interval accounted for 941 deaths, or 3.2% of total deaths. "Unintentional injuries" was the leading cause of death to males within the six age groups after infancy (1-4 through 25-34 years), and for females in the age cohorts through 24 years. Within this category, "motor vehicle accidents" claimed the most lives. "HIV infection" remained the leading cause of deaths to females aged 25-34. "Homicide and legal intervention," "suicide and self-inflicted injury," "malignant neoplasms," and "diseases of the heart" also ranked among the top five leading causes of deaths to males and females in the 1-34 year age groups.

*Ages 35-44 Years.* The 35-44 year age interval accounted for 1,066 deaths, or 3.6% of total deaths. "HIV infection" remained the leading cause of deaths to males in this age cohort, and "malignant neoplasms" was the leading cause of deaths to females and both sexes combined. "Lung cancer" and "female breast cancer" accounted for the greatest numbers of cancer deaths. "Suicide and self-inflicted injury," "unintentional injuries," "diseases of the heart," and "cerebrovascular disease" also were among the ranked leading causes of death in this age group.

**Top five leading causes of death by age for females (○) and males (●).  
Connecticut, 1996.<sup>a</sup>**

Cause of death	Age in years (Total deaths in age group)											
	1-4 (60)	5-9 (43)	10-14 (45)	15-19 (114)	20-24 (160)	25-34 (519)	35-44 (1,066)	45-54 (1,688)	55-64 (2,601)	65-74 (5,640)	75-84 (9,005)	85+ (8,314)
Congenital anomalies	④ ●	③ ●	③	⑤								
Homicide & legal intervention	③ ●	③	③	② ●	⑤ ●	④						
Suicide and self-inflicted injury			③ ●	② ●	③ ●	⑤ ●	⑤					
HIV infection	④ ●	④	③ ●			① ●	③ ●	④				
Unintentional injuries	① ●	① ●	① ●	① ●	① ●	③ ●	④ ●	③ ●	④			
Malignant neoplasms	②	② ●	② ●	⑤ ●	④ ●	② ●	① ●	① ●	① ●	① ●	② ●	③ ●
Diseases of the heart	④ ●		③ ●	④ ●	② ●	④	② ●	② ●	② ●	② ●	① ●	① ●
Diabetes mellitus								⑤	③ ●	⑤ ●		
Cerebrovascular disease							⑤	④	⑤ ●	④ ●	③ ●	② ●
Chronic obstructive pulmonary disease			③	⑤					④	③ ●	④ ●	⑤ ●
Pneumonia and influenza		③		⑤						⑤ ●	⑤ ●	④ ●
All other infections & parasitic diseases		④										
Septicemia		③ ●										
Anemias					⑤							
Nephritis, nephrotic syndrome, and nephrosis					⑤							

*Ages 45-74 Years.* The next three consecutive age groups, 45-54, 55-64, and 65-74, accounted for 9,929 deaths, or 33.6% of total deaths in 1996. "Diseases of the heart" was the leading cause of deaths to males aged 45-54 for the fourth consecutive year, whereas "malignant neoplasms" remained the leading cause of deaths to males between the ages of 55 and 74 and to females and both sexes combined in all three age cohorts. "Lung cancer" was the most frequent cause of cancer deaths to males and both sexes combined in the 45-to-74-year age cohorts and to females aged 55-74. "Female breast cancer," however, remained the leading cause of cancer deaths to females aged 45-54. "Unintentional injuries," "chronic obstructive pulmonary disease," "diabetes mellitus," "cerebrovascular disease," and "pneumonia and influenza" were the other ranked leading causes of death to those in the 45-74 year age groups.

*Ages 75+ Years.* The two age groups above 75 years accounted for 17,319 deaths, or 58.6% of total deaths in 1996. Overall and for both sexes in the age groups 75-84 and 85+, the leading cause of death was "diseases of the heart." "Ischemic heart disease" was the largest component within this category, accounting for six of every ten deaths from heart disease. "Malignant neoplasms" was the second leading cause of death to males from age 75 to 85+ and to females aged 75 to 84, whereas "cerebrovascular disease" was the second leading cause of deaths to females aged 85+. "Chronic obstructive pulmonary disease," and "pneumonia and influenza" were the other ranked leading causes of deaths to those over the age of 75.

## **Selected Causes of Death**

Resident deaths from different causes by sex, age, and race/ethnicity are given in Table 9. Fifteen selected causes of death, which are listed in Appendix IV, are discussed below. They represent the top 14 leading causes plus "motor vehicle accidents," a subgroup of "unintentional injuries". These 15 categories also are the focus of the discussion of age-adjusted mortality rates (see next section and Appendix IV). To provide a general indication of the population subgroups at elevated risk, the distributions of deaths by sex and age are discussed below.

### ***Ratios of Deaths by Sex***

Although deaths to males and females were about equal for most causes of death and "all causes" combined, the numbers by sex were disproportionate for certain causes (Table 9). As shown below, male and female death counts differed by a factor of 1.5 or more for eight of the selected causes of death. Sex differences in mortality rates by cause reflect the composite influences of demographic, biological, cultural, and social factors, which are related to health and which affect men and women differentially [13]. Identifying such differences is important because it can guide the targeting of prevention and intervention efforts.



**Ratios of deaths for selected causes of death<sup>a</sup>, Connecticut, 1996.  
(M/F = male to female ratio; F/M = female to male ratio.)**

<b>Cause of death</b>	<b>Ratio (M/F)</b>	<b>Ratio (F/M)</b>
ALL CAUSES	0.9	1.1
Suicide and self-inflicted injury	4.1	
Homicide and legal intervention	3.4	
Human immunodeficiency virus (HIV) infection	2.9	
Motor vehicle accidents	2.1	
Unintentional injuries	1.8	
Chronic liver disease and cirrhosis	1.8	
Atherosclerosis		1.7
Cerebrovascular disease		1.7

<sup>a</sup> See list of selected causes of death in Appendix IV.

As also shown in Table 9, while deaths from “malignant neoplasms” (all cancers) were about equal for both sexes, deaths to males from bladder cancer outnumbered those to females by almost two to one. Variation also existed between sexes in different racial and ethnic groups. For "all causes" of death, there were 10.7% more deaths to white females than to white males. In contrast, deaths to males exceeded deaths to females by 23.9% for blacks and 65.0% for Hispanics.

***Age and Sex***

There also was variation in the distributions of deaths by age and sex for the 15 selected causes of death. Total deaths from “all causes” rose progressively with age for both sexes, with deaths to males outnumbering deaths to females in all but the last two age groups (80-84 and 85+ years). Only about 22% of deaths occurred below age 65, whereas 50% of all deaths occurred at ages 65 to 84 years and another 28% after age 84. This pattern differed for males and females. Twenty-nine percent of deaths to males were under age 65, whereas only 16% of females died before age 65. After age 84 the converse was true, with the percentage of deaths to females (37%) exceeding that to males (18%) (Table 9).

The age profiles for the 15 selected causes of death were compared to the profile for “all causes,” based on the percentage of deaths in each age group. Relative to “all causes” of death, the percentage of deaths among those aged 85+ was substantially lower for deaths due to “malignant neoplasms,” but higher for “cerebrovascular disease,” “pneumonia and influenza,” and “atherosclerosis.” The age distribution for six of the selected causes of death had a higher percentage of deaths among young or middle-aged persons, with corresponding lower percents among the elderly. For “unintentional injuries,” “motor vehicle accidents,” “homicide and legal intervention,” and “suicide and self-inflicted injury” a greater concentration of deaths was present among younger persons, beginning at ages 15-24 years. For deaths due to “HIV infection” and “chronic liver disease and cirrhosis,” there were higher proportions of deaths in the middle years, beginning at about age 30 and continuing through ages 54-64. The age-at-death profile for “HIV infection” differed the most from that for “all causes.”

The age profiles noted above for selected causes of death were similar for males and females. Within the “intentional injuries” category, however, the pattern of deaths being greater among younger persons was more exaggerated for males than for females.

## NOTES

- [1] According to the Connecticut General Statutes, "No certificate of birth shall contain any specific statement that the child was born in or out of wedlock or reference to illegitimacy of the child or to the marital status of the mother." The proxy "marital status" indicator, presumptive marital status, is based on the matching of surnames, with the classification "married" assigned under the following three conditions: i) if there is an exact match between the mother's and father's surnames; ii) if the father's and child's surnames match exactly, but the mother's name is missing; iii) if the child's surname is a hyphenated combination of the mother's and father's surnames (either entire surnames or portions of the parents' hyphenated surnames). This method of assessing marital status is probably of limited validity, because it assumes that married women who do not adopt their husbands' surnames are unmarried.
- [2] *Estimated Populations in Connecticut as of July 1, 1996*. Hartford: Connecticut Department of Public Health, Office of Policy, Planning and Evaluation, September, 1997.
- [3] *Population Estimates by Town for Connecticut, 1990-1996*. Unpublished worksheet. Hartford: Connecticut Department of Public Health, Office of Policy, Planning and Evaluation.
- [4] In Connecticut, live births were not tabulated annually by age of mother until 1947, when only 21.3% of total live births were to women aged 30-34. Between 1947 and 1992, the greatest proportions of live births occurred to women aged 20-24 or 25-29. In 1993, for the first time in the state's recorded history, the 30-34 age group gave birth to the most babies of any 5-year age cohort. The age-specific birth rates for women in this group were, however, greater in 1947 than in 1993, 1994, 1995, or 1996 (122.5, 97.5, 98.4, 100.3, and 104.0 births per 1,000 female population, respectively).
- [5] Gestational age is calculated using the date of the last menstrual period (LMP) or the clinical estimate of gestational age, if the LMP is not available. Gestational age could not be determined for 2,251 (5.1%) of the resident births in 1996 (Table 3).
- [6] The elevated risks of poor pregnancy outcomes due to smoking and alcohol use is well documented (*see*: Ventura, S.J., J.A. Martin, S.C. Curtin, and T.J. Mathews. 1997. Report of final natality statistics, 1995. *Monthly Vital Statistics Report* 45(11, Suppl.): 1-84).

- [7] Buescher, P.A., K.P. Taylor, M.H. Davis, and J.M. Bowling. 1993. The quality of the new birth certificate data: A validation study in North Carolina. *American Journal of Public Health* 83(8): 1163-65.
- [8] Because the numbers of fetal and infant deaths are small even in the most highly populated towns, standard tests of single-year differences are statistically significant only when the changes are great. Hartford's fetal death rate, for example, would have had to increase by about 78% from 7.8 per 1,000 in 1995 to 14.1 per 1,000 in 1996 to reach statistical significance ( $p < 0.05$ ); (the actual 1996 rate was 11.0 per 1,000).  
To determine whether changes in fetal and infant death rates are meaningful requires methods other than the simple one-year comparisons made in this report, such as use of multi-year data and trend analysis with control for confounding variables. Such analyses are, however, beyond the scope of this report.
- [9] Of neonatal deaths in 1996, nearly one-half (139 deaths or 48.6%) occurred during the first day of life, and of these, 41.0% occurred within the first hour after birth. (Connecticut Department of Public Health, Office of Policy, Planning, and Evaluation, unpublished data.)
- [10] Some of the leading causes of death used by the NCHS for infant deaths are:

<b>ICD-9 code(s)</b>	<b>Cause of death</b>
480-487	Pneumonia and influenza
740-759	Congenital anomalies
761	Newborn affected by maternal complications of pregnancy
762	Newborn affected by complications of placenta, cord, and membranes
765	Disorders relating to short gestation and unspecified low birthweight
768	Intrauterine hypoxia and birth asphyxia
769	Respiratory distress syndrome
771	Infections specific to the perinatal period
798.0	Sudden infant death syndrome
E-800-E949	Unintentional injuries

The adoption of the NCHS classifications for ranking infant death allows readers to make comparisons with national statistics more easily. The standard cause-of-death categories used by NCHS for infants are different than those used for older age groups. (See, for example, "Table 33. Leading causes of death and numbers of deaths, according to age: United States, 1980 and 1993," in *Health, United States, 1995*,

National Center for Health Statistics, Hyattsville, Maryland, Public Health Service, 1996, p. 117-118.) Also, the NCHS classifications tend to be more narrow and specific than the categories used in prior Connecticut vital statistics reports. For example, the NCHS classification breaks the large category used in prior reports, "Conditions originating in the perinatal period" (ICD-9 codes 760-779), into smaller components, as noted in the table above and in Tables 8 and 10 of the present vital statistics report.

- [11] Analysis of 1989 infant mortality data from a linked birth-death file indicated under-reporting of Hispanic ethnicity by about 50% in standard, calendar-year tabulations.
- [12] *Median Age at Death for CT Residents, 1989-1996*. Unpublished tables. Hartford: Connecticut Department of Public Health, Office of Policy, Planning and Evaluation.
- [13] The following examples are provided to illustrate important sex differences in mortality. Male-female differences in suicide, homicide and unintentional injuries appear during and after adolescence, influenced by physiological maturation. The highest suicide rate for women occurs at or about the age of menopause, another biological marker. Unintentional injury fatalities are higher among males, reflecting their higher frequency of risk-taking activities and their tendency to sustain more severe injuries. Males are also more likely to engage in hazardous professions, which contributes to sex differences in unintentional deaths. Social expectations also may contribute to sex differences in mortality, to the extent that they result in higher levels of alcohol consumption among men. Excessive alcohol consumption is directly related to increased risk of chronic liver disease, and indirectly related to motor vehicle accidents. Females outnumber males for deaths due to atherosclerosis and cerebrovascular disease largely because of differences in age distributions between the sexes (see Fig. 1). Both diseases primarily affect people over 70 years old, an age group in which the number of women in the general population is substantially greater than the number of men.
- [14] Age-adjusted mortality rates for 1970 and 1980-1996 were calculated using 10-year age intervals, following the direct method. (Fleiss, J.L. 1981. *Statistical Methods for Rates and Proportions*. New York: John Wiley & Sons, p. 224-247.)

The direct method of adjustment requires age-and sex-specific population figures. Population data for different time periods were obtained from different sources, as noted below.

- a) The 1970 rate denominators were published in the Connecticut *Registration Report* for 1970.

- b) The 1980 rate denominators were published in the Connecticut *Registration Report* for 1980.
- c) The denominators used for the years 1981-1989 were the intercensal estimates published in: U.S. Bureau of the Census, *Preliminary Intercensal Estimates of the Population of States: 1981-1989*, November 1, 1991. The U.S. Bureau of the Census has revised these intercensal figures using the 1990 MARS data. These final intercensal figures vary little from the preliminary figures; hence, the 1981-1989 AAMRs were not recalculated using the final figures. The final intercensal figures are available upon request from the CT Department of Public Health.
- d) The 1990 denominators are the modified age, race, and sex population counts published by the U.S. Bureau of the Census. (U.S. Bureau of the Census. 1990. *Age, sex, race and Hispanic origin information from the 1990 Census: A comparison of census results with results where age and race have been modified*. Publ. No. 1990 CPH-L-74.)
- e) The 1991-1996 denominators were calculated based on two components:  
(i) Connecticut population estimates published by the Connecticut Department of Public Health; and (ii) age-sex population distributions for Connecticut published by the U.S. Bureau of the Census. The estimated Connecticut age-sex population counts were calculated by multiplying (i) and (ii), with appropriate rounding of the resulting figures.

Connecticut population estimates for 1991-1996 are given in:

- *Estimated Populations in Connecticut as of July 1, 1991*. Hartford: Connecticut Department of Health Services, Division of Health Surveillance and Planning, September, 1992.
- *Estimated Populations in Connecticut as of July 1, 1992*. Hartford: Connecticut Department of Public Health and Addiction Services, September, 1993.
- *Estimated Populations in Connecticut as of July 1, 1993*. Hartford: Connecticut Department of Public Health and Addiction Services, September, 1994.

- *Estimated Populations in Connecticut as of July 1, 1994.* Hartford: Connecticut Department of Public Health, Office of Policy, Planning and Evaluation, September, 1995.
- *Estimated Populations in Connecticut as of July 1, 1995.* Hartford: Connecticut Department of Public Health, Office of Policy, Planning and Evaluation, September, 1996.
- *Estimated Populations in Connecticut as of July 1, 1996.* Hartford: Connecticut Department of Public Health, Office of Policy, Planning and Evaluation, September, 1997.

The U.S. Census Bureau's estimated age-sex distributions of the Connecticut population are given in the following publications:

- Davis, S. *Estimates of the Population of States by Age, Sex, Race and Hispanic Origin: 1991.* U.S. Bureau of the Census, Population Division, 1994.
- Byerly, E. and K. Deardorff. *National and State Population Estimates: 1990-1994.* U.S. Bureau of the Census, Current Population Reports, p. 31-32. Washington, DC: U.S. Government Printing Office.
- *Resident Population of the U.S. and States, by Single Year of Age and Sex: July 1, 1995 Estimates.* Washington, DC: Population Estimates and Population Distribution Branches, U.S. Bureau of the Census.
- *Estimates of the Population of the U.S. and States, by Single Year of Age and Sex: July 1, 1996.* Washington, DC: Population Estimates Program, Population Division, U.S. Bureau of the Census.

[15] *Connecticut Resident Deaths, 1995. Number of Deaths, Crude Mortality Rate, and Age-adjusted Mortality Rate for Selected Causes of Death by Sex of Decedent.* Unpublished worksheet. Hartford: Connecticut Department of Public Health, Office of Policy, Planning and Evaluation.

[16] Between 1995 and 1996, the AAMR for HIV infection decreased by 25.6%. (Ventura, S.J., M.A. Kimberley, D. Peters, J.A. Martin, and J.D. Maurer. 1977. Births and deaths: United States 1996. *Monthly Vital Statistics Report* 46(1), Suppl. 2; p. 5.)

**TABLE 1**

**Connecticut Estimated Population, 1996:  
Population by Age and Sex<sup>a</sup>**

<b>Age Group (Years)</b>	<b>Males</b>	<b>Females</b>	<b>Total</b>
Total	1,591,547	1,682,691	3,274,238
<1 <sup>b</sup>	22,727	21,728	44,455
0-4	114,385	108,680	223,065
5-9	120,401	114,540	234,941
10-14	111,071	106,552	217,623
15-19	102,290	95,760	198,050
20-24	95,146	90,671	185,817
25-29	113,399	113,016	226,415
30-34	138,315	139,321	277,636
35-39	145,730	147,462	293,192
40-44	128,772	134,274	263,046
45-49	114,289	119,055	233,344
50-54	90,484	95,564	186,048
55-59	68,708	73,320	142,028
60-64	58,883	64,362	123,245
65-69	58,933	69,606	128,539
70-74	50,423	67,215	117,638
75-79	40,968	59,713	100,681
80-84	23,842	41,793	65,635
85+	15,508	41,787	57,295

<sup>a</sup> See Note 14e (p. 33) for source of estimates.

<sup>b</sup> The <1 year age group represents 1996 Connecticut resident births of known sex.



TABLE 2A

Connecticut 1996: Population, Births, Deaths, Fetal Deaths, and Infant Deaths by Place of Occurrence and Residence, and Marriages by Place of Occurrence

Geographic Area	1996 POPULATION ESTIMATES	BIRTHS			DEATHS			FETAL DEATHS			INFANT DEATHS						MARRIAGES Occurrence <sup>3</sup>			
		Occur- rence	Residence		Occur- rence	Residence		Occur- rence	Residence		Occur- rence	Residence								
			Number	Rate <sup>1</sup>		Number	Rate <sup>1</sup>		Number	Rate <sup>2</sup>		Num- ber	Rate <sup>2</sup>	Num- ber	Rate <sup>2</sup>	Num- ber		Rate <sup>2</sup>	Num- ber	Rate <sup>2</sup>
<u>CONNECTICUT</u>	3,274,238	44,331	44,455	13.6	29,683	29,541	9.0	300	284	6.4	277	286	6.4	205	4.6	81	1.8	21,927		
<u>COUNTY</u>																				
Fairfield County	833,761	12,888	12,510	15.0	6,878	7,171	8.6	85	81	6.5	54	68	5.4	52	4.2	16	1.3	5,635		
Hartford County	831,694	12,696	10,966	13.2	8,102	7,861	9.5	90	76	6.9	106	86	7.8	60	5.5	26	2.4	5,640		
Litchfield County	180,339	1,347	2,027	11.2	1,437	1,572	8.7	9	13	6.4	-	4	a	2	a	2	a	1,240		
Middlesex County	148,143	1,208	1,874	12.6	1,337	1,336	9.0	12	12	6.4	4	14	7.5	11	5.9	3	a	1,141		
New Haven County	794,672	11,131	10,723	13.5	8,321	7,682	9.7	80	68	6.3	92	79	7.4	58	5.4	21	2.0	4,994		
New London County	250,735	3,074	3,496	13.9	1,988	2,141	8.5	10	11	3.1	14	22	6.3	14	4.0	8	2.3	1,874		
Tolland County	130,265	920	1,591	12.2	744	849	6.5	5	9	5.7	4	7	4.4	4	a	3	a	670		
Windham County	104,629	1,067	1,268	12.1	876	927	8.9	9	14	11.0	3	6	4.7	4	a	2	a	722		
<u>HEALTH DISTRICTS</u>																				
Bristol-Burlington	67,166	946	928	13.8	554	582	8.7	3	6	6.5	3	4	a	1	a	3	a	501		
Chesprocott	70,761	6	783	11.1	333	567	8.0	-	2	a	-	5	6.4	4	a	1	a	377		
East Shore	67,659	5	884	13.1	1,243	645	9.5	-	5	5.7	-	3	a	1	a	2	a	457		
Eastern Highlands	33,802	4	332	9.8	73	167	4.9	-	4	a	-	-	-	-	-	-	-	167		
Farmington Valley	92,776	571	1,126	12.1	709	686	7.4	16	7	6.2	30	6	5.3	5	4.4	1	a	735		
Ledge Light	44,084	3	748	17.0	169	280	6.4	-	4	a	2	5	6.7	2	a	3	a	289		
Naugatuck Valley	116,422	628	1,587	13.6	761	1,055	9.1	1	6	3.8	2	11	6.9	8	5.0	3	a	657		
Newtown	21,035	1	332	15.8	94	137	6.5	-	4	a	-	3	a	3	a	-	-	126		
North Central	119,425	639	1,460	12.2	649	975	8.2	4	8	5.5	3	7	4.8	3	a	4	a	654		
Northeast	79,273	579	942	11.9	525	662	8.4	7	11	11.7	1	4	a	3	a	1	a	576		
Pomperaug	33,795	1	363	10.7	171	367	10.9	-	1	a	-	1	a	-	-	1	a	215		
Quinnipiack Valley	79,981	4	937	11.7	382	876	11.0	-	4	a	-	4	a	2	a	2	a	466		
Rk Hill-Wethersfld	40,865	2	425	10.4	339	515	12.6	1	6	14.1	-	4	a	3	a	1	a	260		
Stafford	12,347	278	167	13.5	244	103	8.3	1	1	a	-	-	-	-	-	-	-	70		
Torrington Area	86,984	575	953	11.0	753	833	9.6	4	9	9.4	-	3	a	2	a	1	a	643		
Uncas Regional	51,660	1,237	767	14.8	610	566	11.0	2	2	a	3	8	10.4	6	7.8	2	a	468		
W Hrtfd-Bloomfield	74,820	1	876	11.7	661	1,038	13.9	-	4	a	-	5	5.7	4	a	1	a	438		
Weston-Westport	33,758	2	471	14.0	110	208	6.2	-	-	-	-	-	-	-	-	-	-	262		

TABLE 2A (Continued)

Connecticut 1996: Population, Births, Deaths, Fetal Deaths, and Infant Deaths by Place of Occurrence and Residence, and Marriages by Place of Occurrence

Geographic Area	1996 POPULATION ESTIMATES	BIRTHS			DEATHS			FETAL DEATHS			INFANT DEATHS						MARRIAGES Occurrence <sup>3</sup>			
		Occur- rence	Residence		Occur- rence	Residence		Occur- rence	Residence		Occur- rence	Residence								
			Number	Rate <sup>1</sup>		Number	Rate <sup>1</sup>		Number	Rate <sup>2</sup>		Num- ber	Rate <sup>2</sup>	Num- ber	Rate <sup>2</sup>	Num- ber		Rate <sup>2</sup>	Num- ber	Rate <sup>2</sup>
<b>TOWNS</b>																				
Andover	2,782	-	39	14.0	3	15	5.4	-	-	-	-	1	a	1	a	-	-	15		
Ansonia	17,645	1	246	13.9	81	208	11.8	-	-	-	-	4	a	2	a	2	a	110		
Ashford	4,041	-	46	11.4	6	25	6.2	-	2	a	-	-	-	-	-	-	-	19		
Avon	14,265	1	172	12.1	89	100	7.0	-	-	-	-	-	-	-	-	-	-	145		
Barkhamsted	3,524	-	23	6.5	6	13	3.7	-	-	-	-	-	-	-	-	-	-	19		
Beacon Falls	5,368	-	93	17.3	8	38	7.1	-	-	-	-	-	-	-	-	-	-	25		
Berlin	16,795	-	194	11.6	65	169	10.1	-	-	-	-	1	a	-	-	1	a	122		
Bethany	4,878	-	66	13.5	5	24	4.9	-	1	a	-	4	a	3	a	1	a	15		
Bethel	18,101	1	240	13.3	61	117	6.5	-	-	-	-	1	a	1	a	-	-	79		
Bethlehem	3,397	-	47	13.8	3	22	6.5	-	-	-	-	-	-	-	-	-	-	17		
Bloomfield	18,477	-	222	12.0	171	259	14.0	-	3	a	-	2	a	2	a	-	-	92		
Bolton	4,665	-	55	11.8	16	31	6.6	-	1	a	-	-	-	-	-	-	-	48		
Bozrah	2,337	1	32	13.7	3	15	6.4	-	-	-	-	-	-	-	-	-	-	11		
Branford	28,123	2	343	12.2	1,141	255	9.1	-	1	a	-	-	-	-	-	-	-	261		
Bridgeport	136,954	4,397	2,250	16.4	2,073	1,396	10.2	35	24	10.7	35	28	12.4	22	9.8	6	2.7	862		
Bridgewater	1,729	-	16	9.3	4	16	9.3	-	-	-	-	-	-	-	-	-	-	16		
Bristol	59,509	946	827	13.9	543	549	9.2	3	5	6.0	3	4	a	1	a	3	a	456		
Brookfield	14,820	1	175	11.8	27	90	6.1	-	1	a	-	-	-	-	-	-	-	186		
Brooklyn	6,802	1	49	7.2	30	55	8.1	-	-	-	-	-	-	-	-	-	-	45		
Burlington	7,657	-	101	13.2	11	33	4.3	-	1	a	-	-	-	-	-	-	-	45		
Canaan	1,325	1	39	29.4	-	5	3.8	-	-	-	-	-	-	-	-	-	-	4		
Canterbury	4,677	1	49	10.5	14	29	6.2	-	-	-	-	-	-	-	-	-	-	30		
Canton	8,496	-	114	13.4	33	58	6.8	-	-	-	-	1	a	1	a	-	-	33		
Chaplin	2,127	1	22	10.3	4	22	10.3	-	-	-	-	-	-	-	-	-	-	11		
Cheshire	26,660	3	283	10.6	130	222	8.3	-	-	-	-	2	a	2	a	-	-	124		

TABLE 2A (Continued)

Connecticut 1996: Population, Births, Deaths, Fetal Deaths, and Infant Deaths by Place of Occurrence and Residence, and Marriages by Place of Occurrence

Geographic Area	1996 POPULATION ESTIMATES	BIRTHS			DEATHS			FETAL DEATHS			INFANT DEATHS						MARRIAGES Occurrence <sup>3</sup>			
		Occur- rence	Residence		Occur- rence	Residence		Occur- rence	Residence		Occur- rence	Residence								
			Number	Rate <sup>1</sup>		Number	Rate <sup>1</sup>		Number	Rate <sup>2</sup>		Num- ber	Rate <sup>2</sup>	Num- ber	Rate <sup>2</sup>	Num- ber		Rate <sup>2</sup>	Num- ber	Rate <sup>2</sup>
Chester	3,621	1	51	14.1	54	48	13.3	-	-	-	-	-	-	-	-	-	-	-	55	
Clinton	13,100	1	151	11.5	24	88	6.7	-	-	-	-	-	-	-	-	-	-	-	59	
Colchester	12,101	-	232	19.2	93	90	7.4	-	1	a	-	1	a	1	a	-	-	-	53	
Colebrook	1,366	1	9	6.6	4	16	11.7	-	-	-	-	-	-	-	-	-	-	-	14	
Columbia	4,802	-	71	14.8	6	35	7.3	-	-	-	-	-	-	-	-	-	-	-	37	
Cornwall	1,497	-	15	10.0	2	12	8.0	-	-	-	-	-	-	-	-	-	-	-	12	
Coventry	10,863	2	162	14.9	7	48	4.4	-	2	a	-	-	-	-	-	-	-	-	44	
Cromwell	12,631	-	148	11.7	83	119	9.4	-	-	-	-	2	a	1	a	1	a	1	a	48
Danbury	67,511	2,392	1,067	15.8	814	491	7.3	20	6	5.6	4	3	a	2	a	1	a	1	a	510
Darien	19,271	1	354	18.4	52	124	6.4	-	2	a	-	-	-	-	-	-	-	-	-	144
Deep River	4,480	-	48	10.7	24	53	11.8	-	-	-	-	1	a	-	-	1	a	-	-	37
Derby	11,954	624	172	14.4	337	128	10.7	1	-	-	2	-	-	-	-	-	-	-	-	100
Durham	6,291	1	85	13.5	12	33	5.2	-	1	a	-	-	-	-	-	-	-	-	-	27
Eastford	1,477	-	16	10.8	1	10	6.8	-	-	-	-	1	a	1	a	-	-	-	-	10
East Granby	4,447	-	61	13.7	7	25	5.6	-	-	-	-	-	-	-	-	-	-	-	-	15
East Haddam	7,333	1	109	14.9	26	45	6.1	-	-	-	-	-	-	-	-	-	-	-	-	51
East Hampton	11,010	2	138	12.5	36	70	6.4	-	1	a	-	1	a	1	a	-	-	-	-	45
East Hartford	47,985	6	609	12.7	237	535	11.1	-	3	a	-	4	a	3	a	1	a	1	a	225
East Haven	26,453	3	376	14.2	69	291	11.0	-	1	a	-	2	a	-	-	2	a	-	-	120
East Lyme	15,869	2	163	10.3	85	100	6.3	-	-	-	-	1	a	1	a	-	-	-	-	84
Easton	6,560	-	88	13.4	11	39	5.9	-	1	a	-	-	-	-	-	-	-	-	-	34
East Windsor	9,723	-	121	12.4	75	92	9.5	-	1	a	-	-	-	-	-	-	-	-	-	119
Ellington	11,688	-	149	12.7	15	69	5.9	-	2	a	-	-	-	-	-	-	-	-	-	52
Enfield	45,187	1	520	11.5	170	360	8.0	-	2	a	-	2	a	1	a	1	a	1	a	215
Essex	5,835	-	75	12.9	80	70	12.0	-	-	-	-	1	-	-	-	-	-	-	-	62

TABLE 2A (Continued)

Connecticut 1996: Population, Births, Deaths, Fetal Deaths, and Infant Deaths by Place of Occurrence and Residence, and Marriages by Place of Occurrence

Geographic Area	1996 POPULATION ESTIMATES	BIRTHS			DEATHS			FETAL DEATHS			INFANT DEATHS						MARRIAGES Occurrence <sup>3</sup>			
		Occur- rence	Residence		Occur- rence	Residence		Occur- rence	Residence		Occur- rence	Residence								
			Number	Rate <sup>1</sup>		Number	Rate <sup>1</sup>		Number	Rate <sup>2</sup>		Num- ber	Rate <sup>2</sup>	Num- ber	Rate <sup>2</sup>	Num- ber		Rate <sup>2</sup>	Num- ber	Rate <sup>2</sup>
Fairfield	53,269	4	776	14.6	397	582	10.9	1	4	a	-	2	a	2	a	-	-	281		
Farmington	21,102	567	231	10.9	364	201	9.5	16	3	a	30	2	a	2	a	-	-	177		
Franklin	1,777	-	17	9.6	2	7	3.9	-	-	-	-	-	-	-	-	-	-	7		
Glastonbury	28,226	1	395	14.0	126	220	7.8	-	-	-	-	2	a	2	a	-	-	184		
Goshen	2,516	-	25	9.9	2	11	4.4	-	-	-	-	-	-	-	-	-	-	18		
Granby	9,500	-	128	13.5	34	64	6.7	-	2	a	-	1	a	1	a	-	-	34		
Greenwich	57,250	1,385	823	14.4	509	505	8.8	10	7	8.5	6	7	8.5	5	6.1	2	a	474		
Griswold	10,200	-	103	10.1	42	95	9.3	-	-	-	1	1	a	-	-	1	a	56		
Groton	44,084	3	748	17.0	169	280	6.4	-	4	a	2	5	6.7	2	a	3	a	289		
Guilford	20,444	2	211	10.3	98	144	7.0	-	2	a	-	1	a	1	a	-	-	125		
Haddam	7,196	-	79	11.0	14	35	4.9	-	1	a	-	-	-	-	-	-	-	64		
Hamden	50,996	2	588	11.5	267	587	11.5	-	3	a	-	2	a	1	a	1	a	259		
Hampton	1,658	-	27	16.3	3	9	5.4	-	-	-	-	-	-	-	-	-	-	11		
Hartford	135,274	7,920	2,264	16.7	2,682	1,113	8.2	54	25	11.0	63	32	14.1	22	9.7	10	4.4	1,223		
Hartland	1,942	-	23	11.8	-	5	2.6	-	-	-	-	-	-	-	-	-	-	9		
Harwinton	5,339	-	47	8.8	5	29	5.4	-	-	-	-	-	-	-	-	-	-	23		
Hebron	7,776	1	156	20.1	11	34	4.4	-	-	-	-	1	a	1	a	-	-	37		
Kent	3,152	-	31	9.8	33	34	10.8	-	-	-	-	-	-	-	-	-	-	32		
Killingly	16,120	1	224	13.9	149	165	10.2	-	3	a	-	1	a	-	-	1	a	135		
Killingworth	5,211	-	64	12.3	11	39	7.5	-	-	-	-	1	a	1	a	-	-	30		
Lebanon	6,326	2	97	15.3	12	40	6.3	-	-	-	-	-	-	-	-	-	-	28		
Ledyard	14,844	1	179	12.1	28	75	5.1	-	1	a	-	1	a	1	a	-	-	87		
Lisbon	3,923	1	46	11.7	6	19	4.8	-	-	-	-	-	-	-	-	-	-	8		
Litchfield	8,646	3	85	9.8	41	78	9.0	-	3	a	-	-	-	-	-	-	-	88		
Lyme	2,000	-	21	10.5	5	14	7.0	-	-	-	-	-	-	-	-	-	-	15		

TABLE 2A (Continued)

Connecticut 1996: Population, Births, Deaths, Fetal Deaths, and Infant Deaths by Place of Occurrence and Residence, and Marriages by Place of Occurrence

Geographic Area	1996 POPULATION ESTIMATES	BIRTHS			DEATHS			FETAL DEATHS			INFANT DEATHS						MARRIAGES Occurrence <sup>3</sup>			
		Occur- rence	Residence		Occur- rence	Residence		Occur- rence	Residence		Occur- rence	Residence								
			Number	Rate <sup>1</sup>		Number	Rate <sup>1</sup>		Number	Rate <sup>2</sup>		Num- ber	Rate <sup>2</sup>	Num- ber	Rate <sup>2</sup>	Num- ber		Rate <sup>2</sup>	Num- ber	Rate <sup>2</sup>
Madison	16,347	-	200	12.2	77	134	8.2	-	-	-	-	-	-	-	-	-	-	121		
Manchester	49,430	1,164	719	14.5	630	495	10.0	9	8	11.1	-	4	a	3	a	1	a	360		
Mansfield	18,274	2	115	6.3	50	88	4.8	-	1	a	-	-	-	-	-	-	-	75		
Marlborough	5,714	3	67	11.7	59	39	6.8	-	-	-	-	-	-	-	-	-	-	26		
Meriden	58,854	1,114	883	15.0	672	567	9.6	4	4	a	2	3	a	3	a	-	-	353		
Middlebury	6,164	-	64	10.4	33	57	9.2	-	-	-	-	1	a	1	a	-	-	45		
Middlefield	4,068	-	36	8.8	4	30	7.4	-	-	-	-	-	-	-	-	-	-	16		
Middletown	43,802	1,202	597	13.6	800	425	9.7	12	7	11.7	3	6	10.1	5	8.4	1	a	302		
Milford	49,011	514	642	13.1	392	461	9.4	4	4	a	1	3	a	1	a	2	a	335		
Monroe	17,953	-	249	13.9	34	119	6.6	-	-	-	-	-	-	-	-	-	-	63		
Montville	16,518	-	230	13.9	72	142	8.6	-	2	a	-	1	a	1	a	-	-	71		
Morris	2,201	-	18	8.2	5	11	5.0	-	-	-	-	-	-	-	-	-	-	10		
Naugatuck	31,164	-	452	14.5	108	220	7.1	-	2	a	-	3	a	2	a	1	a	147		
New Britain	71,868	2,074	1,020	14.2	909	761	10.6	7	3	a	10	13	12.7	10	9.8	3	a	414		
New Canaan	18,754	1	255	13.6	67	138	7.4	-	1	a	-	-	-	-	-	-	-	115		
New Fairfield	13,335	1	185	13.9	30	77	5.8	-	2	a	-	-	-	-	-	-	-	70		
New Hartford	6,178	-	78	12.6	9	48	7.8	-	-	-	-	-	-	-	-	-	-	40		
New Haven	123,893	6,101	1,805	14.6	2,223	1,181	9.5	57	19	10.5	77	18	10.0	14	7.8	4	a	1,013		
Newington	27,865	1	329	11.8	201	280	10.0	-	2	a	-	3	a	2	a	1	a	128		
New London	26,893	1,823	404	15.0	580	272	10.1	8	2	a	8	3	a	2	a	1	a	322		
New Milford	25,561	414	358	14.0	283	166	6.5	2	3	a	-	-	-	-	-	-	-	128		
Newtown	21,035	1	332	15.8	94	137	6.5	-	4	a	-	3	a	3	a	-	-	126		
Norfolk	2,145	-	38	17.7	5	24	11.2	-	-	-	-	-	-	-	-	-	-	41		
North Branford	13,083	-	165	12.6	33	99	7.6	-	3	a	-	1	a	1	a	-	-	76		
North Canaan	3,049	-	10	3.3	44	40	13.1	-	-	-	-	-	-	-	-	-	-	25		

TABLE 2A (Continued)

Connecticut 1996: Population, Births, Deaths, Fetal Deaths, and Infant Deaths by Place of Occurrence and Residence, and Marriages by Place of Occurrence

Geographic Area	1996 POPULATION ESTIMATES	BIRTHS			DEATHS			FETAL DEATHS			INFANT DEATHS						MARRIAGES Occurrence <sup>3</sup>			
		Occur- rence	Residence		Occur- rence	Residence		Occur- rence	Residence		Occur- rence	Residence								
			Number	Rate <sup>1</sup>		Number	Rate <sup>1</sup>		Number	Rate <sup>2</sup>		Num- ber	Rate <sup>2</sup>	Num- ber	Rate <sup>2</sup>	Num- ber		Rate <sup>2</sup>	Num- ber	Rate <sup>2</sup>
North Haven	20,902	2	273	13.1	76	228	10.9	-	1	a	-	2	a	1	a	1	a	140		
North Stonington	4,850	-	65	13.4	1	23	4.7	-	-	-	-	-	-	-	-	-	-	-		
Norwalk	79,732	2,035	1,300	16.3	824	667	8.4	9	11	8.5	7	6	4.6	3	a	3	a	550		
Norwich	35,142	1,237	537	15.3	538	424	12.1	2	-	-	3	7	13.0	5	9.3	2	a	397		
Old Lyme	6,681	1	88	13.2	15	52	7.8	-	-	-	-	-	-	-	-	-	-	74		
Old Saybrook	9,501	-	114	12.0	96	121	12.7	-	-	-	-	2	a	2	a	-	-	141		
Orange	12,456	-	127	10.2	35	104	8.3	-	1	a	-	-	-	-	-	-	-	86		
Oxford	9,378	-	114	12.2	8	35	3.7	-	1	a	-	-	-	-	-	-	-	65		
Plainfield	14,557	1	193	13.3	61	110	7.6	1	2	a	-	2	a	2	a	-	-	71		
Plainville	17,044	2	202	11.9	75	172	10.1	-	-	-	-	2	a	2	a	-	-	63		
Plymouth	11,372	-	156	13.7	31	99	8.7	-	-	-	-	1	a	-	-	1	a	57		
Pomfret	3,350	-	38	11.3	11	23	6.9	-	1	a	-	-	-	-	-	-	-	44		
Portland	8,625	-	118	13.7	58	96	11.1	-	1	a	-	1	a	1	a	-	-	75		
Preston	4,934	-	49	9.9	12	33	6.7	-	-	-	-	-	-	-	-	-	-	33		
Prospect	8,131	-	100	12.3	50	62	7.6	-	-	-	-	-	-	-	-	-	-	38		
Putnam	8,846	574	92	10.4	213	90	10.2	6	2	a	1	-	-	-	-	-	-	52		
Redding	8,169	1	95	11.6	29	54	6.6	-	-	-	-	2	a	2	a	-	-	89		
Ridgefield	21,798	-	331	15.2	81	127	5.8	-	1	a	-	-	-	-	-	-	-	169		
Rocky Hill	17,034	-	195	11.4	134	156	9.2	1	5	25.6	-	2	a	2	a	-	-	62		
Roxbury	1,951	-	12	6.2	15	20	10.3	-	-	-	-	-	-	-	-	-	-	10		
Salem	3,579	2	62	17.3	7	25	7.0	-	-	-	-	1	a	-	-	1	a	17		
Salisbury	4,036	1	33	8.2	36	57	14.1	-	1	a	-	-	-	-	-	-	-	50		
Scotland	1,364	-	18	13.2	1	8	5.9	-	-	-	-	1	a	1	a	-	-	15		
Seymour	14,310	-	163	11.4	51	143	10.0	-	-	-	-	3	a	3	a	-	-	114		
Sharon	2,928	351	16	5.5	182	30	10.2	3	-	-	-	-	-	-	-	-	-	27		

TABLE 2A (Continued)

Connecticut 1996: Population, Births, Deaths, Fetal Deaths, and Infant Deaths by Place of Occurrence and Residence, and Marriages by Place of Occurrence

Geographic Area	1996 POPULATION ESTIMATES	BIRTHS			DEATHS			FETAL DEATHS			INFANT DEATHS						MARRIAGES Occurrence <sup>3</sup>			
		Occur- rence	Residence		Occur- rence	Residence		Occur- rence	Residence		Occur- rence	Residence								
			Number	Rate <sup>1</sup>		Number	Rate <sup>1</sup>		Number	Rate <sup>2</sup>		Num- ber	Rate <sup>2</sup>	Num- ber	Rate <sup>2</sup>	Num- ber		Rate <sup>2</sup>	Num- ber	Rate <sup>2</sup>
Shelton	35,981	3	461	12.8	176	318	8.8	-	4	a	-	1	a	1	a	-	-	161		
Sherman	3,060	-	37	12.1	8	25	8.2	-	-	-	-	-	-	-	-	-	-	9		
Simsbury	21,956	2	287	13.1	163	156	7.1	-	2	a	-	2	a	1	a	1	a	249		
Somers	9,724	-	77	7.9	30	72	7.4	-	-	-	-	-	-	-	-	-	-	67		
Southbury	15,658	1	149	9.5	151	266	17.0	-	-	-	-	1	a	-	-	1	a	81		
Southington	38,411	1	384	10.0	290	306	8.0	-	2	a	-	2	a	1	a	1	a	285		
South Windsor	22,385	2	278	12.4	63	139	6.2	-	3	a	-	-	-	-	-	-	-	183		
Sprague	2,975	-	33	11.1	7	23	7.7	-	-	-	-	-	-	-	-	-	-	11		
Stafford	11,715	278	164	14.0	243	97	8.3	1	1	a	-	-	-	-	-	-	-	68		
Stamford	111,621	2,660	1,841	16.5	1,032	950	8.5	10	7	3.8	2	10	5.4	7	3.8	3	a	838		
Sterling	2,680	-	40	14.9	4	13	4.9	-	-	-	-	-	-	-	-	-	-	16		
Stonington	16,230	1	168	10.4	140	186	11.5	-	-	-	-	-	-	-	-	-	-	200		
Stratford	46,843	1	585	12.5	216	585	12.5	-	4	a	-	3	a	2	a	1	a	310		
Suffield	11,153	2	141	12.6	41	87	7.8	-	-	-	-	-	-	-	-	-	-	64		
Thomaston	7,316	-	67	9.2	11	56	7.7	-	-	-	-	-	-	-	-	-	-	57		
Thompson	8,727	-	106	12.1	17	78	8.9	-	-	-	-	-	-	-	-	-	-	85		
Tolland	11,601	1	144	12.4	41	69	5.9	-	1	a	1	1	a	-	-	1	a	66		
Torrington	34,051	571	395	11.6	506	372	10.9	4	2	a	-	2	a	1	a	1	a	182		
Trumbull	31,410	1	390	12.4	156	315	10.0	-	2	a	-	-	-	-	-	-	-	231		
Union	632	-	3	a	1	6	9.5	-	-	-	-	-	-	-	-	-	-	2		
Vernon	29,434	636	388	13.2	314	254	8.6	4	1	a	3	4	a	2	a	2	a	143		
Voluntown	2,258	-	44	19.5	6	15	6.6	-	-	-	-	-	-	-	-	-	-	19		
Wallingford	41,348	-	516	12.5	280	374	9.0	-	5	9.7	-	1	a	1	a	-	-	261		
Warren	1,266	-	10	7.9	3	10	7.9	-	1	a	-	-	-	-	-	-	-	39		
Washington	4,087	2	45	11.0	6	35	8.6	-	-	-	-	-	-	-	-	-	-	53		

TABLE 2A (Continued)

Connecticut 1996: Population, Births, Deaths, Fetal Deaths, and Infant Deaths by Place of Occurrence and Residence, and Marriages by Place of Occurrence

Geographic Area	1996 POPULATION ESTIMATES	BIRTHS			DEATHS			FETAL DEATHS			INFANT DEATHS						MARRIAGES Occurrence <sup>3</sup>	
		Occur- rence	Residence		Occur- rence	Residence		Occur- rence	Residence		Occur- rence	Residence						
			Number	Rate <sup>1</sup>		Number	Rate <sup>1</sup>		Number	Rate <sup>2</sup>		Num- ber	Rate <sup>2</sup>	Num- ber	Rate <sup>2</sup>	Num- ber		Rate <sup>2</sup>
Waterbury	106,753	2,758	1,700	15.9	1,511	1,106	10.4	14	12	7.1	10	15	8.8	12	7.1	3	a	652
Waterford	17,214	-	178	10.3	165	208	12.1	-	1	a	-	1	a	1	a	-	-	92
Watertown	21,526	3	212	9.8	88	177	8.2	-	1	a	-	-	-	-	-	-	-	135
Westbrook	5,439	-	61	11.2	15	64	11.8	-	1	a	-	-	-	-	-	-	-	129
West Hartford	56,343	1	654	11.6	490	779	13.8	-	1	a	-	3	a	2	a	1	a	346
West Haven	52,172	4	728	14.0	381	578	11.1	-	7	9.6	-	10	13.7	8	11.0	2	a	181
Weston	9,193	1	114	12.4	13	44	4.8	-	-	-	-	-	-	-	-	-	-	76
Westport	24,565	1	357	14.5	97	164	6.7	-	-	-	-	-	-	-	-	-	-	186
Wethersfield	23,831	2	230	9.7	205	359	15.1	-	1	a	-	2	a	1	a	1	a	198
Willington	6,309	-	67	10.6	7	30	4.8	-	-	-	-	-	-	-	-	-	-	16
Wilton	16,576	1	204	12.3	77	102	6.2	-	-	-	-	2	a	2	a	-	-	72
Winchester	11,422	-	142	12.4	101	117	10.2	-	2	a	-	1	a	1	a	-	-	74
Windham	21,865	487	286	13.1	346	235	10.7	2	3	a	2	1	a	-	-	1	a	120
Windsor	27,835	-	337	12.1	201	231	8.3	-	2	a	-	1	a	1	a	-	-	107
Windsor Locks	12,240	-	141	11.5	34	113	9.2	-	2	a	-	1	a	-	-	1	a	61
Wolcott	14,444	-	188	13.0	65	106	7.3	-	1	a	-	3	a	2	a	1	a	80
Woodbridge	8,083	-	76	9.4	39	61	7.5	-	-	-	-	-	-	-	-	-	-	67
Woodbury	8,759	-	100	11.4	12	66	7.5	-	-	-	-	-	-	-	-	-	-	69
Woodstock	6,338	1	62	9.8	16	55	8.7	-	1	a	-	-	-	-	-	-	-	58
Out-Of-State		1,179	1,055	-	924	1,066	-	-	16	15.2	17	8	7.6	7	6.6	1	a	-
Unknown State		-	-	-	-	-	-	-	-	-	-	-	-	-	-	-	-	-
Unknown CT Town		-	2	-	-	27	-	-	-	-	-	-	-	-	-	-	-	11

Notes: " - " Represents the quantity zero.

a Rates are not calculated for less than 5 events due to the high degree of variability associated with these figures.

1. Live birth and death rates are per 1,000 population. There were two birth records where the mother's town of residence was unknown, and 27 death records where the decedent's town of residence was unknown.
2. Fetal and infant death rates are per 1,000 live births.
3. Caution is advised when analyzing marriage statistics which are based on the number of events occurring in a town or county and may or may not reflect the county or town of residence of either party. There were 11 records where county was unknown.



TABLE 2B

Connecticut 1996: Resident Births, Deaths, Fetal Deaths and Infant Deaths,  
by Race and Hispanic Ethnicity for Counties, Health Districts, and Towns

Geographic Area	RESIDENT BIRTHS					RESIDENT DEATHS					RESIDENT FETAL DEATHS					RESIDENT INFANT DEATHS				
	Mother's Race/Ethnicity <sup>1</sup>					Decedent's Race/Ethnicity <sup>1</sup>					Mother's Race/Ethnicity <sup>1</sup>					Infant's Race/Ethnicity <sup>1</sup>				
	TOTAL	WHITE	BLACK	OTHER <sup>2</sup>	HISPNC	TOTAL	WHITE	BLACK	OTHER <sup>2</sup>	HISPNC	TOTAL	WHITE	BLACK	OTHER <sup>2</sup>	HISPNC	TOTAL	WHITE	BLACK	OTHER <sup>2</sup>	HISPNC
<u>CONNECTICUT</u>	44,455	36,916	5,152	1,470	5,621	29,541	27,295	2,006	153	726	284	217	54	9	45	286	194	79	8	38
<u>COUNTY</u>																				
Fairfield County	12,510	9,949	1,558	555	1,792	7,171	6,466	600	51	241	81	66	13	1	16	68	39	23	2	11
Hartford County	10,966	8,865	1,610	334	1,858	7,861	7,195	621	37	279	76	51	21	2	12	86	58	26	1	18
Litchfield County	2,027	1,958	17	34	44	1,572	1,554	10	-	4	13	13	-	-	4	4	-	-	-	-
Middlesex County	1,874	1,713	103	44	71	1,336	1,283	44	9	6	12	10	2	-	14	13	1	-	-	1
New Haven County	10,723	8,547	1,609	334	1,479	7,682	6,991	651	28	159	68	44	17	6	15	79	53	25	1	8
New London County	3,496	3,153	208	101	206	2,141	2,050	71	16	19	11	10	1	-	22	16	3	3	-	-
Tolland County	1,591	1,517	25	39	47	849	837	5	6	3	9	9	-	-	7	6	-	1	-	-
Windham County	1,268	1,214	22	29	124	927	918	4	5	15	14	14	-	-	6	5	1	-	-	-
<u>HEALTH DISTRICTS</u>																				
Bristol-Burlington	928	876	24	26	49	582	569	10	3	6	6	6	-	-	4	4	-	-	-	-
Chesprocott	783	753	6	16	13	567	561	3	3	2	2	2	-	-	5	5	-	-	-	1
East Shore	884	837	9	33	37	645	634	8	3	4	5	4	-	1	3	3	-	-	-	-
Eastern Highlands	332	312	4	12	9	167	164	2	1	-	4	4	-	-	-	-	-	-	-	-
Farmington Valley	1,126	1,088	9	19	22	686	682	3	1	4	7	7	-	-	6	6	-	-	-	-
Ledge Light	748	653	54	32	43	280	265	9	6	1	4	4	-	-	5	4	-	1	-	-
Naugatuck Valley	1,587	1,492	53	35	68	1,055	1,029	23	2	6	6	6	-	-	11	8	3	-	-	-
Newtown	332	323	-	6	9	137	136	1	-	-	4	3	-	1	3	3	-	-	-	-
North Central	1,460	1,395	30	30	50	975	965	3	7	1	8	8	-	-	7	6	-	1	-	-
Northeast	942	915	6	19	9	662	656	2	4	3	11	11	-	-	4	4	-	-	-	-
Pomperaug	363	353	3	4	11	367	365	1	1	-	1	1	-	-	1	1	-	-	-	-
Quinnipiack Valley	937	755	115	56	37	876	833	39	3	3	4	3	1	-	4	2	2	-	-	-
Rky Hill-Wethersfield	425	393	13	17	18	515	498	12	4	1	6	6	-	-	4	3	-	1	-	-
Stafford	167	161	1	5	-	103	103	-	-	-	1	1	-	-	-	-	-	-	-	-
Torrington Area	953	921	10	16	20	833	827	6	-	1	9	9	-	-	3	3	-	-	-	-
Uncas Regional	767	692	48	19	44	566	548	14	4	6	2	2	-	-	8	6	1	1	-	-
W Hartford-Bloomfield	876	636	173	57	65	1,038	965	66	6	7	4	3	1	-	5	4	1	-	-	-
Weston-Westport	471	401	1	10	9	208	204	1	1	3	-	-	-	-	-	-	-	-	-	-

TABLE 2B (Continued)

Connecticut 1996: Resident Births, Deaths, Fetal Deaths and Infant Deaths,  
by Race and Hispanic Ethnicity for Counties, Health Districts, and Towns

Geographic Area	RESIDENT BIRTHS					RESIDENT DEATHS					RESIDENT FETAL DEATHS					RESIDENT INFANT DEATHS				
	Mother's Race/Ethnicity <sup>1</sup>					Decedent's Race/Ethnicity <sup>1</sup>					Mother's Race/Ethnicity <sup>1</sup>					Infant's Race/Ethnicity <sup>1</sup>				
	TOTAL	WHITE	BLACK	OTHER <sup>2</sup>	HISPNC	TOTAL	WHITE	BLACK	OTHER <sup>2</sup>	HISPNC	TOTAL	WHITE	BLACK	OTHER <sup>2</sup>	HISPNC	TOTAL	WHITE	BLACK	OTHER <sup>2</sup>	HISPNC
<b>TOWNS</b>																				
Andover	39	39	-	-	-	15	15	-	-	-	-	-	-	-	-	1	1	-	-	-
Ansonia	246	214	27	5	19	208	193	14	-	-	-	-	-	-	-	4	3	1	-	-
Ashford	46	46	-	-	1	25	25	-	-	-	2	2	-	-	-	-	-	-	-	-
Avon	172	166	1	2	8	100	100	-	-	-	-	-	-	-	-	-	-	-	-	-
Barkhamsted	23	22	-	1	-	13	13	-	-	-	-	-	-	-	-	-	-	-	-	-
Beacon Falls	93	89	2	-	6	38	38	-	-	-	-	-	-	-	-	-	-	-	-	-
Berlin	194	184	-	5	5	169	168	1	-	-	-	-	-	-	-	1	1	-	-	-
Bethany	66	63	1	2	4	24	23	1	-	-	1	1	-	-	-	4	4	-	-	-
Bethel	240	226	3	11	11	117	113	1	3	-	-	-	-	-	-	1	1	-	-	-
Bethlehem	47	46	-	-	1	22	22	-	-	-	-	-	-	-	-	-	-	-	-	-
Bloomfield	222	71	141	7	11	259	205	54	-	1	3	2	1	-	-	2	1	1	-	-
Bolton	55	54	-	1	-	31	31	-	-	-	1	1	-	-	-	-	-	-	-	-
Bozrah	32	32	-	-	-	15	15	-	-	-	-	-	-	-	-	-	-	-	-	-
Branford	343	323	4	13	18	255	249	4	2	2	1	1	-	-	-	-	-	-	-	-
Bridgeport	2,250	1,308	789	113	799	1,396	1,086	292	13	163	24	13	10	-	10	28	15	13	-	9
Bridgewater	16	15	-	1	1	16	16	-	-	-	-	-	-	-	-	-	-	-	-	-
Bristol	827	776	24	26	49	549	539	10	-	6	5	5	-	-	2	4	4	-	-	-
Brookfield	175	166	2	6	3	90	89	-	1	-	1	1	-	-	-	-	-	-	-	-
Brooklyn	49	48	-	1	1	55	55	-	-	1	-	-	-	-	-	-	-	-	-	-
Burlington	101	100	-	-	-	33	30	-	3	-	1	1	-	-	-	-	-	-	-	-
Canaan	39	37	1	-	2	5	5	-	-	-	-	-	-	-	-	-	-	-	-	-
Canterbury	49	49	-	-	-	29	29	-	-	-	-	-	-	-	-	-	-	-	-	-
Canton	114	114	-	-	2	58	57	1	-	-	-	-	-	-	-	1	1	-	-	-
Chaplin	22	22	-	-	-	22	22	-	-	-	-	-	-	-	-	-	-	-	-	-

TABLE 2B (Continued)

Connecticut 1996: Resident Births, Deaths, Fetal Deaths and Infant Deaths,  
by Race and Hispanic Ethnicity for Counties, Health Districts, and Towns

Geographic Area	RESIDENT BIRTHS					RESIDENT DEATHS					RESIDENT FETAL DEATHS					RESIDENT INFANT DEATHS				
	Mother's Race/Ethnicity <sup>1</sup>					Decedent's Race/Ethnicity <sup>1</sup>					Mother's Race/Ethnicity <sup>1</sup>					Infant's Race/Ethnicity <sup>1</sup>				
	TOTAL	WHITE	BLACK	OTHER <sup>2</sup>	HISPNC	TOTAL	WHITE	BLACK	OTHER <sup>2</sup>	HISPNC	TOTAL	WHITE	BLACK	OTHER <sup>2</sup>	HISPNC	TOTAL	WHITE	BLACK	OTHER <sup>2</sup>	HISPNC
Cheshire	283	273	1	7	2	222	219	-	3	1	-	-	-	-	-	2	2	-	-	1
Chester	51	50	1	-	1	48	47	1	-	-	-	-	-	-	-	-	-	-	-	-
Clinton	151	146	-	4	5	88	86	2	-	-	-	-	-	-	-	-	-	-	-	-
Colchester	232	227	2	3	8	90	87	2	1	-	1	1	-	-	-	1	1	-	-	-
Colebrook	9	9	-	-	-	16	16	-	-	-	-	-	-	-	-	-	-	-	-	-
Columbia	71	71	-	-	1	35	35	-	-	-	-	-	-	-	-	-	-	-	-	-
Cornwall	15	14	-	-	-	12	12	-	-	-	-	-	-	-	-	-	-	-	-	-
Coventry	162	159	1	1	3	48	47	1	-	-	2	2	-	-	-	-	-	-	-	-
Cromwell	148	135	3	8	8	119	116	2	1	-	-	-	-	-	-	2	2	-	-	-
Danbury	1,067	880	74	103	217	491	469	15	6	8	6	6	-	-	3	3	-	2	-	1
Darien	354	316	1	7	5	124	119	-	-	-	2	2	-	-	-	-	-	-	-	-
Deep River	48	48	-	-	2	53	50	3	-	-	-	-	-	-	-	1	1	-	-	-
Derby	172	162	4	5	8	128	124	3	1	2	-	-	-	-	-	-	-	-	-	-
Durham	85	85	-	-	2	33	33	-	-	-	1	1	-	-	-	-	-	-	-	-
Eastford	16	16	-	-	-	10	10	-	-	-	-	-	-	-	-	1	1	-	-	-
East Granby	61	60	1	-	-	25	24	1	-	1	-	-	-	-	-	-	-	-	-	-
East Haddam	109	108	-	-	2	45	45	-	-	-	-	-	-	-	-	-	-	-	-	-
East Hampton	138	136	1	1	2	70	70	-	-	-	1	1	-	-	-	1	1	-	-	-
East Hartford	609	422	148	29	110	535	503	29	3	15	3	2	-	-	-	4	2	2	-	-
East Haven	376	353	4	17	15	291	288	2	1	2	1	-	-	1	-	2	2	-	-	-
East Lyme	163	155	2	4	3	100	99	1	-	-	-	-	-	-	-	1	1	-	-	-
Easton	88	85	-	1	-	39	39	-	-	-	1	1	-	-	-	-	-	-	-	-
East Windsor	121	115	4	2	7	92	91	-	1	-	1	1	-	-	-	-	-	-	-	-
Ellington	149	145	1	2	3	69	68	1	-	-	2	2	-	-	-	-	-	-	-	-
Enfield	520	512	6	2	10	360	358	-	2	1	2	2	-	-	-	2	2	-	-	-
Essex	75	74	-	-	1	70	70	-	-	1	-	-	-	-	-	-	-	-	-	-

TABLE 2B (Continued)

Connecticut 1996: Resident Births, Deaths, Fetal Deaths and Infant Deaths,  
by Race and Hispanic Ethnicity for Counties, Health Districts, and Towns

Geographic Area	RESIDENT BIRTHS					RESIDENT DEATHS					RESIDENT FETAL DEATHS					RESIDENT INFANT DEATHS				
	Mother's Race/Ethnicity <sup>1</sup>					Decedent's Race/Ethnicity <sup>1</sup>					Mother's Race/Ethnicity <sup>1</sup>					Infant's Race/Ethnicity <sup>1</sup>				
	TOTAL	WHITE	BLACK	OTHER <sup>2</sup>	HISPNC	TOTAL	WHITE	BLACK	OTHER <sup>2</sup>	HISPNC	TOTAL	WHITE	BLACK	OTHER <sup>2</sup>	HISPNC	TOTAL	WHITE	BLACK	OTHER <sup>2</sup>	HISPNC
Fairfield	776	725	6	19	14	582	570	2	3	4	4	4	-	-	-	2	2	-	-	-
Farmington	231	218	2	8	6	201	199	1	1	1	3	3	-	-	-	2	2	-	-	-
Franklin	17	17	-	-	-	7	7	-	-	-	-	-	-	-	-	-	-	-	-	-
Glastonbury	395	377	6	11	18	220	220	-	-	-	-	-	-	-	-	2	2	-	-	-
Goshen	25	24	-	1	1	11	11	-	-	-	-	-	-	-	-	-	-	-	-	-
Granby	128	125	-	2	1	64	64	-	-	-	2	2	-	-	-	1	1	-	-	-
Greenwich	823	664	13	48	70	505	487	2	3	6	7	7	-	-	-	7	5	-	-	-
Griswold	103	96	1	5	-	95	94	1	-	-	-	-	-	-	-	1	1	-	-	-
Groton	748	653	54	32	43	280	265	9	6	1	4	4	-	-	-	5	4	-	1	-
Guilford	211	201	4	5	4	144	142	2	-	-	2	2	-	-	-	1	1	-	-	-
Haddam	79	77	2	-	-	35	34	1	-	-	1	1	-	-	-	-	-	-	-	-
Hamden	588	435	104	42	22	587	550	34	2	3	3	2	1	-	-	2	-	2	-	-
Hampton	27	25	-	2	1	9	9	-	-	-	-	-	-	-	-	-	-	-	-	-
Hartford	2,264	1,274	917	41	1,066	1,113	702	406	2	195	25	7	16	1	6	32	14	17	-	14
Hartland	23	22	-	-	-	5	5	-	-	-	-	-	-	-	-	-	-	-	-	-
Harwinton	47	46	-	-	-	29	29	-	-	-	-	-	-	-	-	-	-	-	-	-
Hebron	156	154	2	-	4	34	33	1	-	1	-	-	-	-	-	1	1	-	-	-
Kent	31	30	-	-	-	34	34	-	-	-	-	-	-	-	-	-	-	-	-	-
Killingly	224	214	2	8	1	165	164	1	-	-	3	3	-	-	-	1	1	-	-	-
Killingworth	64	62	-	1	1	39	37	2	-	-	-	-	-	-	-	1	1	-	-	-
Lebanon	97	94	-	1	1	40	40	-	-	-	-	-	-	-	-	-	-	-	-	-
Ledyard	179	160	3	10	5	75	69	4	2	-	1	1	-	-	-	1	-	-	1	-
Lisbon	46	45	-	-	-	19	19	-	-	-	-	-	-	-	-	-	-	-	-	-
Litchfield	85	84	-	1	1	78	78	-	-	-	3	3	-	-	-	-	-	-	-	-
Lyme	21	20	-	1	1	14	14	-	-	-	-	-	-	-	-	-	-	-	-	-

TABLE 2B (Continued)

Connecticut 1996: Resident Births, Deaths, Fetal Deaths and Infant Deaths,  
by Race and Hispanic Ethnicity for Counties, Health Districts, and Towns

Geographic Area	RESIDENT BIRTHS					RESIDENT DEATHS					RESIDENT FETAL DEATHS					RESIDENT INFANT DEATHS				
	Mother's Race/Ethnicity <sup>1</sup>					Decedent's Race/Ethnicity <sup>1</sup>					Mother's Race/Ethnicity <sup>1</sup>					Infant's Race/Ethnicity <sup>1</sup>				
	TOTAL	WHITE	BLACK	OTHER <sup>2</sup>	HISPNC	TOTAL	WHITE	BLACK	OTHER <sup>2</sup>	HISPNC	TOTAL	WHITE	BLACK	OTHER <sup>2</sup>	HISPNC	TOTAL	WHITE	BLACK	OTHER <sup>2</sup>	HISPNC
Madison	200	190	1	6	6	134	134	-	-	-	-	-	-	-	-	-	-	-	-	-
Manchester	719	606	75	31	54	495	474	15	6	6	8	7	1	-	1	4	2	2	-	-
Mansfield	115	99	3	10	6	88	86	1	1	-	1	1	-	-	-	-	-	-	-	-
Marlborough	67	66	-	-	1	39	39	-	-	-	-	-	-	-	-	-	-	-	-	-
Meriden	883	654	79	11	252	567	542	24	1	25	4	4	-	-	3	3	3	-	-	-
Middlebury	64	63	-	1	2	57	57	-	-	-	-	-	-	-	1	1	-	-	-	-
Middlefield	36	35	1	-	1	30	30	-	-	-	-	-	-	-	-	-	-	-	-	-
Middletown	597	471	93	25	42	425	384	33	8	4	7	5	2	-	1	6	5	1	-	1
Milford	642	602	16	20	23	461	457	2	2	3	4	3	1	-	3	2	-	1	-	-
Monroe	249	244	3	2	-	119	118	1	-	1	-	-	-	-	-	-	-	-	-	-
Montville	230	217	8	4	8	142	141	-	1	2	2	2	-	-	1	1	-	-	-	-
Morris	18	17	-	1	-	11	11	-	-	-	-	-	-	-	-	-	-	-	-	-
Naugatuck	452	428	13	9	19	220	216	4	-	1	2	2	-	-	3	2	1	-	-	-
New Britain	1,020	792	119	43	380	761	714	44	3	39	3	1	2	-	1	13	11	2	-	3
New Canaan	255	221	3	4	3	138	136	2	-	-	1	1	-	-	-	-	-	-	-	-
New Fairfield	185	179	-	4	4	77	74	3	-	-	2	2	-	-	-	-	-	-	-	-
New Hartford	78	74	1	2	1	48	48	-	-	-	-	-	-	-	-	-	-	-	-	-
New Haven	1,805	878	839	68	483	1,181	800	369	6	58	19	5	12	1	5	18	6	12	-	2
Newington	329	301	8	17	10	280	276	3	1	-	2	2	-	-	3	3	-	-	-	-
New London	404	299	91	13	95	272	234	35	1	11	2	1	1	-	3	1	2	-	-	-
New Milford	358	349	1	6	6	166	164	2	-	-	3	3	-	-	-	-	-	-	-	-
Newtown	332	323	-	6	9	137	136	1	-	-	4	3	-	1	3	3	-	-	-	-
Norfolk	38	37	1	-	-	24	24	-	-	-	-	-	-	-	-	-	-	-	-	-
North Branford	165	161	1	3	4	99	97	2	-	-	3	3	-	-	1	1	-	-	-	-
North Canaan	10	10	-	-	1	40	40	-	-	-	-	-	-	-	-	-	-	-	-	-

TABLE 2B (Continued)

Connecticut 1996: Resident Births, Deaths, Fetal Deaths and Infant Deaths,  
by Race and Hispanic Ethnicity for Counties, Health Districts, and Towns

Geographic Area	RESIDENT BIRTHS					RESIDENT DEATHS					RESIDENT FETAL DEATHS					RESIDENT INFANT DEATHS				
	Mother's Race/Ethnicity <sup>1</sup>					Decedent's Race/Ethnicity <sup>1</sup>					Mother's Race/Ethnicity <sup>1</sup>					Infant's Race/Ethnicity <sup>1</sup>				
	TOTAL	WHITE	BLACK	OTHER <sup>2</sup>	HISPNC	TOTAL	WHITE	BLACK	OTHER <sup>2</sup>	HISPNC	TOTAL	WHITE	BLACK	OTHER <sup>2</sup>	HISPNC	TOTAL	WHITE	BLACK	OTHER <sup>2</sup>	HISPNC
North Haven	273	253	9	10	12	228	223	4	1	-	1	1	-	-	-	2	2	-	-	-
North Stonington	65	62	1	2	1	23	23	-	-	-	-	-	-	-	-	-	-	-	-	-
Norwalk	1,300	942	234	55	210	667	557	98	8	16	11	9	2	-	2	6	1	5	-	1
Norwich	537	475	40	15	36	424	407	14	3	4	-	-	-	-	-	7	5	1	1	-
Old Lyme	88	85	-	1	-	52	51	1	-	-	-	-	-	-	-	-	-	-	-	-
Old Saybrook	114	109	1	4	2	121	121	-	-	-	-	-	-	-	-	2	2	-	-	-
Orange	127	120	1	5	2	104	102	-	2	1	1	1	-	-	-	-	-	-	-	-
Oxford	114	112	2	-	3	35	35	-	-	-	1	1	-	-	-	-	-	-	-	-
Plainfield	193	187	2	3	4	110	109	-	1	1	2	2	-	-	-	2	2	-	-	-
Plainville	202	193	5	2	10	172	170	1	1	3	-	-	-	-	-	2	2	-	-	1
Plymouth	156	153	1	1	3	99	98	1	-	1	-	-	-	-	-	1	1	-	-	-
Pomfret	38	36	-	2	-	23	23	-	-	-	1	1	-	-	-	-	-	-	-	-
Portland	118	117	1	-	2	96	96	-	-	1	1	1	-	-	-	1	1	-	-	-
Preston	49	47	1	1	1	33	32	-	1	-	-	-	-	-	-	-	-	-	-	-
Prospect	100	97	1	1	4	62	60	2	-	-	-	-	-	-	-	-	-	-	-	-
Putnam	92	89	2	1	-	90	88	1	1	-	2	2	-	-	-	-	-	-	-	-
Redding	95	94	-	-	2	54	51	3	-	-	-	-	-	-	-	2	2	-	-	-
Ridgefield	331	309	1	7	2	127	126	1	-	1	1	1	-	-	-	-	-	-	-	-
Rocky Hill	195	176	6	12	10	156	149	6	1	1	5	5	-	-	1	2	1	-	1	-
Roxbury	12	11	-	-	-	20	20	-	-	-	-	-	-	-	-	-	-	-	-	-
Salem	62	60	1	1	-	25	25	-	-	-	-	-	-	-	-	1	1	-	-	-
Salisbury	33	32	-	1	-	57	56	1	-	1	1	1	-	-	-	-	-	-	-	-
Scotland	18	16	1	1	-	8	8	-	-	-	-	-	-	-	-	1	1	-	-	-
Seymour	163	158	1	3	4	143	143	-	-	-	-	-	-	-	-	3	3	-	-	-
Sharon	16	16	-	-	-	30	30	-	-	-	-	-	-	-	-	-	-	-	-	-

TABLE 2B (Continued)

Connecticut 1996: Resident Births, Deaths, Fetal Deaths and Infant Deaths,  
by Race and Hispanic Ethnicity for Counties, Health Districts, and Towns

Geographic Area	RESIDENT BIRTHS					RESIDENT DEATHS					RESIDENT FETAL DEATHS					RESIDENT INFANT DEATHS				
	Mother's Race/Ethnicity <sup>1</sup>					Decedent's Race/Ethnicity <sup>1</sup>					Mother's Race/Ethnicity <sup>1</sup>					Infant's Race/Ethnicity <sup>1</sup>				
	TOTAL	WHITE	BLACK	OTHER <sup>2</sup>	HISPNC	TOTAL	WHITE	BLACK	OTHER <sup>2</sup>	HISPNC	TOTAL	WHITE	BLACK	OTHER <sup>2</sup>	HISPNC	TOTAL	WHITE	BLACK	OTHER <sup>2</sup>	HISPNC
Shelton	461	441	6	13	12	318	315	2	1	3	4	4	-	-	-	1	-	1	-	-
Sherman	37	36	1	-	5	25	25	-	-	-	-	-	-	-	-	-	-	-	-	-
Simsbury	287	278	4	4	4	156	156	-	-	2	2	2	-	-	-	2	2	-	-	-
Somers	77	74	-	3	1	72	71	-	1	2	-	-	-	-	-	-	-	-	-	-
Southbury	149	146	-	3	3	266	264	1	1	-	-	-	-	-	-	1	1	-	-	-
Southington	384	371	3	5	7	306	302	2	1	1	2	2	-	-	-	2	1	1	-	-
South Windsor	278	261	9	8	6	139	131	7	1	-	3	3	-	-	1	-	-	-	-	-
Sprague	33	33	-	-	-	23	23	-	-	-	-	-	-	-	-	-	-	-	-	-
Stafford	164	158	1	5	-	97	97	-	-	-	1	1	-	-	-	-	-	-	-	-
Stamford	1,841	1,322	354	121	353	950	787	144	7	30	7	7	-	-	1	10	7	2	-	-
Sterling	40	39	-	1	-	13	13	-	-	1	-	-	-	-	-	-	-	-	-	-
Stonington	168	163	2	2	1	186	184	2	-	-	-	-	-	-	-	-	-	-	-	-
Stratford	585	516	59	8	45	585	551	29	4	4	4	3	1	-	-	3	2	-	1	-
Suffield	141	140	1	-	2	87	86	1	-	-	-	-	-	-	-	-	-	-	-	-
Thomaston	67	66	-	1	-	56	56	-	-	-	-	-	-	-	-	-	-	-	-	-
Thompson	106	105	-	1	-	78	77	-	1	-	-	-	-	-	-	-	-	-	-	-
Tolland	144	139	1	3	-	69	69	-	-	-	1	1	-	-	-	1	1	-	-	-
Torrington	395	375	8	10	11	372	367	5	-	-	2	2	-	-	-	2	2	-	-	-
Trumbull	390	369	8	9	14	315	313	2	-	1	2	2	-	-	-	-	-	-	-	-
Union	3	3	-	-	-	6	6	-	-	-	-	-	-	-	-	-	-	-	-	-
Vernon	388	354	16	14	26	254	249	1	4	-	1	1	-	-	-	4	3	-	1	-
Voluntown	44	44	-	-	-	15	15	-	-	-	-	-	-	-	-	-	-	-	-	-
Wallingford	516	484	5	9	27	374	368	3	3	4	5	5	-	-	-	1	1	-	-	-
Warren	10	10	-	-	-	10	10	-	-	-	1	1	-	-	-	-	-	-	-	-
Washington	45	43	-	1	-	35	35	-	-	1	-	-	-	-	-	-	-	-	-	-
Waterbury	1,700	1,309	336	40	447	1,106	979	125	1	50	12	8	1	3	5	15	11	4	-	4
Waterford	178	169	2	6	3	208	206	2	-	1	1	1	-	-	-	1	1	-	-	-
Watertown	212	203	2	5	5	177	176	1	-	1	1	1	-	-	-	-	-	-	-	-

TABLE 2B (Continued)

Connecticut 1996: Resident Births, Deaths, Fetal Deaths and Infant Deaths,  
by Race and Hispanic Ethnicity for Counties, Health Districts, and Towns

Geographic Area	RESIDENT BIRTHS					RESIDENT DEATHS					RESIDENT FETAL DEATHS					RESIDENT INFANT DEATHS				
	Mother's Race/Ethnicity <sup>1</sup>					Decedent's Race/Ethnicity <sup>1</sup>					Mother's Race/Ethnicity <sup>1</sup>					Infant's Race/Ethnicity <sup>1</sup>				
	TOTAL	WHITE	BLACK	OTHER <sup>2</sup>	HISPNC	TOTAL	WHITE	BLACK	OTHER <sup>2</sup>	HISPNC	TOTAL	WHITE	BLACK	OTHER <sup>2</sup>	HISPNC	TOTAL	WHITE	BLACK	OTHER <sup>2</sup>	HISPNC
Westbrook	61	60	-	1	-	64	64	-	-	-	1	1	-	-	-	-	-	-	-	-
West Hartford	654	565	32	50	54	779	760	12	6	6	1	1	-	-	-	3	3	-	-	-
West Haven	728	532	150	42	85	578	522	54	2	7	7	4	2	1	2	10	5	5	-	1
Weston	114	103	-	-	-	44	44	-	-	-	-	-	-	-	-	-	-	-	-	-
Westport	357	298	1	10	9	164	160	1	1	3	-	-	-	-	-	-	-	-	-	-
Wethersfield	230	217	7	5	8	359	349	6	3	-	1	1	-	-	-	2	2	-	-	-
Willington	67	67	-	-	3	30	30	-	-	-	-	-	-	-	-	-	-	-	-	-
Wilton	204	182	-	7	5	102	100	1	1	1	-	-	-	-	-	2	1	-	1	-
Winchester	142	140	1	1	6	117	117	-	-	-	2	2	-	-	-	1	1	-	-	-
Windham	286	261	15	9	115	235	232	2	1	12	3	3	-	-	1	1	-	1	-	-
Windsor	337	234	89	12	17	231	209	20	2	1	2	-	1	1	-	1	-	1	-	-
Windsor Locks	141	129	2	10	2	113	113	-	-	-	2	2	-	-	-	1	1	-	-	-
Wolcott	188	180	2	3	2	106	106	-	-	-	1	1	-	-	-	3	3	-	-	-
Woodbridge	76	67	2	4	3	61	60	1	-	-	-	-	-	-	-	-	-	-	-	-
Woodbury	100	95	1	1	5	66	66	-	-	-	-	-	-	-	-	-	-	-	-	-
Woodstock	62	61	-	-	1	55	54	-	1	-	1	1	-	-	-	-	-	-	-	-
Out-Of-State	-	-	-	-	-	-	-	-	-	-	-	-	-	-	-	-	-	-	-	-
Unknown State	-	-	-	-	-	-	-	-	-	-	-	-	-	-	-	-	-	-	-	-
Unknown CT Town	2	1	-	1	-	27	4	1	2	-	-	-	-	-	-	-	-	-	-	-

Notes: " - " Represents the quantity zero.

1. Race and ethnicity are separate categories. Individuals identifying themselves as "Hispanic" can be of any race and are also counted in the race breakdown as either white, black, or other. Only the main components of race and ethnicity are displayed (unknown race, unknown ethnicity and non-Hispanic are omitted). Readers should not expect the race and/or ethnicity components to sum to the total number of events. Overall, race was unknown for 917 births, 87 deaths (5 infant deaths) and 4 fetal deaths. Ethnicity was unknown for 2,866 births, 1,003 deaths (29 infant deaths) and 49 fetal deaths.
2. "Other" refers to the race category "Other Races".



TABLE 3

Connecticut Resident Births, 1996: Birthweight and Gestational Age by Mother's Race, Hispanic Ethnicity, Sex, Place of Delivery, Plurality, Birth Order, Presumptive Marital Status<sup>1</sup>, Education, Mother's Age, Initiation of Prenatal Care,<sup>2</sup> Adequacy of Prenatal Care,<sup>3</sup> and Smoking and Alcohol Use During Pregnancy

	TOTAL	BIRTHWEIGHT (grams)						UN- KNOWN	% VERY LOW BWT		GESTATIONAL AGE			% PREMA-TURE <sup>4</sup>
		< 500	500-999	1000-1499	1500-2499	2500-3499	3500+		<1500g	<2500g	< 37 WKS	> 37 WKS	UN- KNOWN	
<u>MOTHER'S RACE/ETHNICITY<sup>5</sup></u>														
All Races	44,455	82	250	335	2,532	22,626	18,287	343	1.5	7.3	4,039	38,165	2,251	9.6
White Non-Hispanic	29,779	33	124	170	1,423	14,359	13,668	2	1.1	5.9	2,422	26,409	948	8.4
Black Non-Hispanic	4,769	28	63	70	465	2,821	1,321	1	3.4	13.1	620	3,893	256	13.7
Other Non-Hispanic	1,283	2	6	12	87	790	386	-	1.6	8.3	138	1,078	67	11.3
Unknown Non-Hispanic	137	-	1	-	13	73	50	-	a	10.2	11	119	7	8.5
Hispanic	5,621	9	37	59	388	3,282	1,846	-	1.9	8.8	611	4,613	397	11.7
<u>MOTHER'S ETHNICITY</u>														
Non-Hispanic	35,968	63	194	252	1,988	18,043	15,425	3	1.4	6.9	3,191	31,499	1,278	9.2
Hispanic	5,621	9	37	59	388	3,282	1,846	-	1.9	8.8	611	4,613	397	11.7
Unknown Ethnicity	2,866	10	19	24	156	1,301	1,016	340	2.1	8.3	237	2,053	576	10.3
<u>SEX</u>														
MALE														
All Races	22,728	42	125	184	1,218	10,554	10,427	178	1.6	7.0	2,188	19,367	1,173	10.2
White Non-Hispanic	15,193	16	55	93	700	6,524	7,804	1	1.1	5.7	1,337	13,376	480	9.1
Black Non-Hispanic	2,456	17	31	36	221	1,403	748	-	3.4	12.4	330	1,997	129	14.2
Other Non-Hispanic	666	1	2	9	44	384	226	-	1.8	8.4	66	563	37	10.5
Hispanic	2,882	2	27	32	174	1,599	1,048	-	2.1	8.2	327	2,345	210	12.2
FEMALE														
All Races	21,727	40	125	151	1,314	12,072	7,860	165	1.5	7.6	1,851	18,798	1,078	9.0
White Non-Hispanic	14,586	17	69	77	723	7,835	5,864	1	1.1	6.1	1,085	13,033	468	7.7
Black Non-Hispanic	2,313	11	32	34	244	1,418	573	1	3.3	13.9	290	1,896	127	13.3
Other Non-Hispanic	617	1	4	3	43	406	160	-	1.3	8.3	72	515	30	12.3
Hispanic	2,739	7	10	27	214	1,683	798	-	1.6	9.4	284	2,268	187	11.1
<u>PLACE OF DELIVERY</u>														
IN-HOSPITAL														
All Races	44,251	79	244	334	2,513	22,532	18,209	340	1.5	7.2	4,022	37,997	2,232	9.6
White Non-Hispanic	29,639	32	121	169	1,418	14,296	13,603	-	1.1	5.9	2,412	26,290	937	8.4
Black Non-Hispanic	4,742	27	61	70	457	2,807	1,319	1	3.3	13.0	616	3,875	251	13.7
Other Non-Hispanic	1,274	2	6	12	84	786	384	-	1.6	8.2	138	1,070	66	11.4
Hispanic	5,606	8	37	59	387	3,272	1,843	-	1.9	8.8	609	4,602	395	11.7
HOME BIRTH														
All Races	183	3	4	1	19	79	75	2	4.4	14.9	15	151	17	9.0
White Non-Hispanic	129	1	1	1	5	56	64	1	a	6.3	8	111	10	6.7
Black Non-Hispanic	22	1	2	-	8	10	1	-	a	50.0	4	14	4	a
Other Non-Hispanic	8	-	-	-	3	3	2	-	a	a	-	7	1	a
Hispanic	15	1	-	-	1	10	3	-	a	a	2	11	2	a
OTHER														
All Races	21	-	2	-	-	15	3	1	a	a	2	17	2	a
White Non-Hispanic	11	-	2	-	-	7	1	1	a	a	2	8	1	a
Black Non-Hispanic	5	-	-	-	-	4	1	-	a	a	-	4	1	a
Other Non-Hispanic	1	-	-	-	-	1	-	-	a	a	-	1	-	a
Hispanic	-	-	-	-	-	-	-	-	-	-	-	-	-	-

TABLE 3

Connecticut Resident Births, 1996: Birthweight and Gestational Age by  
 Mother's Race, Hispanic Ethnicity, Sex, Place of Delivery, Plurality, Birth Order,  
 Presumptive Marital Status<sup>1</sup>, Education, Mother's Age, Initiation of Prenatal Care,<sup>2</sup>  
 Adequacy of Prenatal Care,<sup>3</sup> and Smoking and Alcohol Use During Pregnancy

	TOTAL	BIRTHWEIGHT (grams)							UN- KNOWN	% VERY LOW BWT		GESTATIONAL AGE				% PREMA- TURE <sup>4</sup>
		< 500	500- 999	1000- 1499	1500- 2499	2500- 3499	3500+	<1500g		<2500g	< 37 WKS	> 37 WKS	UN- KNOWN			
<u>PLURALITY</u>																
SINGLETONS																
All Races	42,813	60	186	229	1,886	21,887	18,252	313	1.1	5.6	3,279	37,443	2,091	8.1		
White Non-Hispanic	28,607	22	84	98	975	13,786	13,640	2	0.7	4.1	1,873	25,854	880	6.8		
Black Non-Hispanic	4,640	23	57	60	405	2,773	1,321	1	3.0	11.7	561	3,835	244	12.8		
Other Non-Hispanic	1,247	2	3	7	70	779	386	-	1.0	6.6	113	1,069	65	9.6		
Hispanic	5,466	7	29	48	319	3,220	1,843	-	1.5	7.4	531	4,553	382	10.4		
MULTIPLE BIRTHS																
All Races	1,642	22	64	106	646	739	35	30	11.9	52.0	760	722	160	51.3		
White Non-Hispanic	1,172	11	40	72	448	573	28	-	10.5	48.7	549	555	68	49.7		
Black Non-Hispanic	129	5	6	10	60	48	-	-	16.3	62.8	59	58	12	50.4		
Other Non-Hispanic	36	-	3	5	17	11	-	-	22.2	69.4	25	9	2	73.5		
Hispanic	155	2	8	11	69	62	3	-	13.5	58.1	80	60	15	57.1		
<u>LIVE BIRTH ORDER</u> <sup>6</sup>																
FIRST BORN																
All Races	16,494	33	100	123	988	9,141	6,107	2	1.6	7.5	1,517	14,802	175	9.3		
White Non-Hispanic	11,435	11	51	70	602	6,024	4,676	1	1.2	6.4	962	10,396	77	8.5		
Black Non-Hispanic	1,626	17	28	19	155	998	408	1	3.9	13.5	203	1,381	42	12.8		
Other Non-Hispanic	552	2	2	3	42	345	158	-	1.3	8.9	60	482	10	11.1		
Hispanic	1,975	1	13	20	132	1,268	541	-	1.7	8.4	209	1,736	30	10.7		
SECOND BORN																
All Races	13,201	19	54	78	656	6,364	6,030	-	1.1	6.1	1,080	11,963	158	8.3		
White Non-Hispanic	9,478	13	33	40	396	4,291	4,705	-	0.9	5.1	714	8,694	70	7.6		
Black Non-Hispanic	1,215	5	9	21	109	706	365	-	2.9	11.9	142	1,037	36	12.0		
Other Non-Hispanic	385	-	1	4	16	236	128	-	1.3	5.5	32	352	1	8.3		
Hispanic	1,441	1	9	8	90	792	541	-	1.2	7.5	138	1,262	41	9.9		
THIRD OR MORE																
All Races	9,241	10	51	71	548	4,461	4,099	1	1.4	7.4	981	8,135	125	10.8		
White Non-Hispanic	5,881	2	25	33	258	2,576	2,986	1	1.0	5.4	512	5,318	51	8.8		
Black Non-Hispanic	1,308	4	19	12	145	754	374	-	2.7	13.8	201	1,081	26	15.7		
Other Non-Hispanic	208	-	-	5	17	126	60	-	2.4	10.6	36	171	1	17.4		
Hispanic	1,327	3	7	17	94	741	465	-	2.0	9.1	172	1,120	35	13.3		
UNKNOWN																
All Races	5,519	20	45	63	340	2,660	2,051	340	2.5	9.0	461	3,265	1,793	12.4		
White Non-Hispanic	2,985	7	15	27	167	1,468	1,301	-	1.6	7.2	234	2,001	750	10.5		
Black Non-Hispanic	620	2	7	18	56	363	174	-	4.4	13.4	74	394	152	15.8		
Other Non-Hispanic	138	-	3	-	12	83	40	-	a	10.9	10	73	55	12.0		
Hispanic	878	4	8	14	72	481	299	-	3.0	11.2	92	495	291	15.7		

TABLE 3

Connecticut Resident Births, 1996: Birthweight and Gestational Age by Mother's Race, Hispanic Ethnicity, Sex, Place of Delivery, Plurality, Birth Order, Presumptive Marital Status<sup>1</sup>, Education, Mother's Age, Initiation of Prenatal Care,<sup>2</sup> Adequacy of Prenatal Care,<sup>3</sup> and Smoking and Alcohol Use During Pregnancy

	TOTAL	BIRTHWEIGHT (grams)							% VERY LOW		GESTATIONAL AGE				% PREMATURE <sup>4</sup>
		< 500	500-999	1000-1499	1500-2499	2500-3499	3500+	UN- KNOWN	BWT <1500g	BWT <2500g	< 37 WKS	> 37 WKS	UN- KNOWN		
PRESUMPTIVE MARITAL STATUS															
MARRIED															
All Races	30,540	44	134	189	1,400	14,641	13,801	331	1.2	5.8	2,425	26,639	1,476	8.3	
White Non-Hispanic	24,114	26	90	130	1,046	11,343	11,478	1	1.0	5.4	1,848	21,510	756	7.9	
Black Non-Hispanic	1,394	6	12	20	102	771	483	-	2.7	10.0	159	1,165	70	12.0	
Other Non-Hispanic	767	1	4	6	41	486	229	-	1.4	6.8	66	658	43	9.1	
Hispanic	1,967	4	14	16	103	1,067	763	-	1.7	7.0	190	1,671	106	10.2	
UNMARRIED															
All Races	13,914	38	116	146	1,132	7,985	4,486	11	2.2	10.3	1,614	11,526	774	12.3	
White Non-Hispanic	5,665	7	34	40	377	3,016	2,190	1	1.4	8.1	574	4,899	192	10.5	
Black Non-Hispanic	3,375	22	51	50	363	2,050	838	1	3.6	14.4	461	2,728	186	14.5	
Other Non-Hispanic	516	1	2	6	46	304	157	-	1.7	10.7	72	420	24	14.6	
Hispanic	3,654	5	23	43	285	2,215	1,083	-	1.9	9.7	421	2,942	291	12.5	
UNKNOWN															
All Races	1	-	-	-	-	-	-	1	a	a	-	-	1	a	
White Non-Hispanic	-	-	-	-	-	-	-	-			-	-	-		
Black Non-Hispanic	-	-	-	-	-	-	-	-			-	-	-		
Other Non-Hispanic	-	-	-	-	-	-	-	-			-	-	-		
Hispanic	-	-	-	-	-	-	-	-			-	-	-		
EDUCATION															
HIGH SCHOOL (<12 YRS)															
All Races	17,377	37	125	165	1,183	9,534	6,332	1	1.9	8.7	1,815	14,963	599	10.8	
White Non-Hispanic	9,577	11	45	66	541	4,884	4,029	1	1.3	6.9	855	8,514	208	9.1	
Black Non-Hispanic	2,744	18	44	46	279	1,652	705	-	3.9	14.1	376	2,248	120	14.3	
Other Non-Hispanic	392	-	2	2	31	249	108	-	a	8.9	50	326	16	13.3	
Hispanic	3,735	6	27	40	265	2,247	1,150	-	2.0	9.0	421	3,116	198	11.9	
COLLEGE (13-16 YRS)															
All Races	18,899	19	86	118	929	9,129	8,617	1	1.2	6.1	1,572	16,822	505	8.5	
White Non-Hispanic	14,606	10	55	73	642	6,759	7,066	1	0.9	5.3	1,141	13,199	266	8.0	
Black Non-Hispanic	1,503	6	16	19	124	873	465	-	2.7	11.0	179	1,258	66	12.5	
Other Non-Hispanic	511	1	-	7	36	307	160	-	1.6	8.6	55	439	17	11.1	
Hispanic	1,104	-	6	14	56	606	422	-	1.8	6.9	108	953	43	10.2	
POST-COLLEGE (17+ YRS)															
All Races	5,386	4	19	30	237	2,577	2,518	1	1.0	5.4	458	4,833	95	8.7	
White Non-Hispanic	4,433	3	17	23	177	2,070	2,143	-	1.0	5.0	367	4,000	66	8.4	
Black Non-Hispanic	185	-	-	1	21	97	66	-	a	11.9	25	158	2	13.7	
Other Non-Hispanic	264	-	-	1	13	160	90	-	a	5.3	23	237	4	8.8	
Hispanic	191	-	2	1	18	97	73	-	a	11.0	24	162	5	12.9	
UNKNOWN															
All Races	2,793	22	20	22	183	1,386	820	340	2.6	10.1	194	1,547	1,052	11.1	
White Non-Hispanic	1,163	9	7	8	63	646	430	-	2.1	7.5	59	696	408	7.8	
Black Non-Hispanic	337	4	3	4	41	199	85	1	3.3	15.5	40	229	68	14.9	
Other Non-Hispanic	116	1	4	2	7	74	28	-	6.0	12.1	10	76	30	11.6	
Hispanic	591	3	2	4	49	332	201	-	1.5	9.8	58	382	151	13.2	

TABLE 3

Connecticut Resident Births, 1996: Birthweight and Gestational Age by Mother's Race, Hispanic Ethnicity, Sex, Place of Delivery, Plurality, Birth Order, Presumptive Marital Status<sup>1</sup>, Education, Mother's Age, Initiation of Prenatal Care,<sup>2</sup> Adequacy of Prenatal Care,<sup>3</sup> and Smoking and Alcohol Use During Pregnancy

	TOTAL	BIRTHWEIGHT (grams)						UN- KNOWN	% VERY LOW BWT		GESTATIONAL AGE				% PREMA- TURE <sup>4</sup>
		< 500	500- 999	1000- 1499	1500- 2499	2500- 3499	3500+		<1500g	<2500g	< 37 WKS	> 37 WKS	UN- KNOWN		
MOTHER'S AGE															
LESS THAN 15 YRS															
All Races	77	-	2	-	12	50	13	-	a	18.2	15	57	5	20.8	
White Non-Hispanic	6	-	-	-	-	6	-	-	a	a	-	6	-	a	
Black Non-Hispanic	29	-	1	-	4	19	5	-	a	17.2	5	22	2	18.5	
Other Non-Hispanic	1	-	-	-	-	-	1	-	a	a	-	1	-	a	
Hispanic	40	-	1	-	8	24	7	-	a	22.5	9	28	3	24.3	
15 YRS															
All Races	210	1	2	-	21	137	49	-	a	11.4	32	166	12	16.2	
White Non-Hispanic	38	-	1	-	1	24	12	-	a	a	5	32	1	13.5	
Black Non-Hispanic	71	-	1	-	9	49	12	-	a	14.1	15	53	3	22.1	
Other Non-Hispanic	5	-	-	-	1	3	1	-	a	a	-	5	-	a	
Hispanic	89	1	-	-	9	57	22	-	a	11.2	12	69	8	14.8	
16 YRS															
All Races	444	1	-	5	46	276	116	-	1.4	11.7	62	352	30	15.0	
White Non-Hispanic	126	-	-	1	10	65	50	-	a	8.7	14	106	6	11.7	
Black Non-Hispanic	124	1	-	2	20	81	20	-	a	18.5	27	90	7	23.1	
Other Non-Hispanic	4	-	-	-	-	2	2	-	a	a	1	3	-	a	
Hispanic	178	-	-	2	15	119	42	-	a	9.6	19	143	16	11.7	
17 YRS															
All Races	789	1	12	12	63	488	213	-	3.2	11.2	95	650	44	12.8	
White Non-Hispanic	280	-	3	2	15	156	104	-	1.8	7.1	30	246	4	10.9	
Black Non-Hispanic	181	-	6	4	15	119	37	-	5.5	13.8	23	147	11	13.5	
Other Non-Hispanic	18	-	1	-	2	10	5	-	a	a	1	17	-	a	
Hispanic	275	1	2	5	24	185	58	-	2.9	11.6	34	217	24	13.5	
18 YRS															
All Races	983	4	5	12	75	577	309	1	2.1	9.8	111	818	54	11.9	
White Non-Hispanic	369	-	1	-	20	203	144	1	a	5.7	33	321	15	9.3	
Black Non-Hispanic	239	2	2	5	31	133	66	-	3.8	16.7	34	194	11	14.9	
Other Non-Hispanic	18	-	-	-	2	13	3	-	a	a	2	14	2	a	
Hispanic	320	-	1	7	18	208	86	-	2.5	8.1	35	263	22	11.7	
19 YRS															
All Races	1,152	4	11	14	83	677	362	1	2.5	9.7	123	965	64	11.3	
White Non-Hispanic	469	-	3	7	23	254	182	-	2.1	7.0	44	405	20	9.8	
Black Non-Hispanic	250	2	3	6	26	152	61	-	4.4	14.8	32	207	11	13.4	
Other Non-Hispanic	20	1	-	-	2	15	2	-	a	a	2	16	2	a	
Hispanic	360	1	5	1	29	222	102	-	1.9	10.0	42	294	24	12.5	
20-24 YRS															
All Races	6,659	20	37	63	417	3,792	2,327	3	1.8	8.1	637	5,684	338	10.1	
White Non-Hispanic	3,215	10	15	17	160	1,702	1,311	-	1.3	6.3	267	2,838	110	8.6	
Black Non-Hispanic	1,226	8	14	23	110	765	306	-	3.7	12.6	146	1,011	69	12.6	
Other Non-Hispanic	172	1	-	-	14	102	55	-	a	8.7	20	138	14	12.7	
Hispanic	1,745	1	6	20	118	1,042	558	-	1.5	8.3	180	1,441	124	11.1	

TABLE 3

Connecticut Resident Births, 1996: Birthweight and Gestational Age by Mother's Race, Hispanic Ethnicity, Sex, Place of Delivery, Plurality, Birth Order, Presumptive Marital Status<sup>1</sup>, Education, Mother's Age, Initiation of Prenatal Care,<sup>2</sup> Adequacy of Prenatal Care,<sup>3</sup> and Smoking and Alcohol Use During Pregnancy

	TOTAL	BIRTHWEIGHT (grams)						UN- KNOWN	% VERY LOW BWT		GESTATIONAL AGE				% PREMA- TURE <sup>4</sup>
		< 500	500- 999	1000- 1499	1500- 2499	2500- 3499	3500+		<1500g	<2500g	< 37 WKS	> 37 WKS	UN- KNOWN		
MOTHER'S AGE															
25-29 YRS															
All Races	11,764	19	59	64	607	5,976	4,998	41	1.2	6.4	937	10,300	527	8.3	
White Non-Hispanic	8,143	9	31	40	360	3,932	3,771	-	1.0	5.4	577	7,308	258	7.3	
Black Non-Hispanic	1,137	7	10	9	98	657	356	-	2.3	10.9	124	960	53	11.4	
Other Non-Hispanic	414	-	3	1	28	271	111	-	a	7.7	38	347	29	9.9	
Hispanic	1,337	3	11	11	83	764	465	-	1.9	8.1	135	1,104	98	10.9	
30-34 YRS															
All Races	14,483	21	76	96	751	6,914	6,482	143	1.3	6.6	1,223	12,565	695	8.9	
White Non-Hispanic	11,056	10	45	59	505	5,158	5,279	-	1.0	5.6	857	9,858	341	8.0	
Black Non-Hispanic	1,004	5	16	13	99	565	306	-	3.4	13.2	143	807	54	15.1	
Other Non-Hispanic	452	-	1	7	26	262	156	-	1.8	7.5	47	388	17	10.8	
Hispanic	870	1	10	5	60	461	333	-	1.8	8.7	97	720	53	11.9	
35-39 YRS															
All Races	6,691	9	37	58	363	3,187	2,918	119	1.6	7.1	650	5,647	394	10.3	
White Non-Hispanic	5,185	2	18	38	256	2,459	2,411	1	1.1	6.1	480	4,540	165	9.6	
Black Non-Hispanic	433	3	9	6	46	234	134	1	4.2	14.8	62	341	30	15.4	
Other Non-Hispanic	153	-	1	4	11	94	43	-	3.3	10.5	25	125	3	16.7	
Hispanic	337	1	1	7	19	169	140	-	2.7	8.3	37	278	22	11.7	
40-44 YRS															
All Races	1,168	2	8	11	86	538	489	34	1.9	9.4	148	935	85	13.7	
White Non-Hispanic	868	2	6	6	67	391	396	-	1.6	9.3	111	731	26	13.2	
Black Non-Hispanic	70	-	1	2	6	44	17	-	a	12.9	8	57	5	12.3	
Other Non-Hispanic	26	-	-	-	1	18	7	-	a	a	2	24	-	a	
Hispanic	69	-	-	1	4	31	33	-	a	7.2	10	56	3	15.2	
45+ YRS															
All Races	35	-	1	-	8	14	11	1	a	26.5	6	26	3	18.8	
White Non-Hispanic	24	-	1	-	6	9	8	-	a	29.2	4	18	2	a	
Black Non-Hispanic	5	-	-	-	1	3	1	-	a	a	1	4	-	a	
Other Non-Hispanic	-	-	-	-	-	-	-	-	-	-	-	-	-	-	
Hispanic	1	-	-	-	1	-	-	-	a	a	1	-	-	a	
UNKNOWN															
All Races	-	-	-	-	-	-	-	-	-	-	-	-	-	-	
White Non-Hispanic	-	-	-	-	-	-	-	-	-	-	-	-	-	-	
Black Non-Hispanic	-	-	-	-	-	-	-	-	-	-	-	-	-	-	
Other Non-Hispanic	-	-	-	-	-	-	-	-	-	-	-	-	-	-	
Hispanic	-	-	-	-	-	-	-	-	-	-	-	-	-	-	

TABLE 3

Connecticut Resident Births, 1996: Birthweight and Gestational Age by Mother's Race, Hispanic Ethnicity, Sex, Place of Delivery, Plurality, Birth Order, Presumptive Marital Status<sup>1</sup>, Education, Mother's Age, Initiation of Prenatal Care,<sup>2</sup> Adequacy of Prenatal Care,<sup>3</sup> and Smoking and Alcohol Use During Pregnancy

	BIRTHWEIGHT (grams)								% VERY	%	GESTATIONAL AGE				%
	TOTAL	< 500	500-999	1000-1499	1500-2499	2500-3499	3500+	UN- KNOWN	BWT <1500g	BWT <2500g	< 37 WKS	> 37 WKS	UN- KNOWN	PREMA- TURE <sup>4</sup>	
INITIATION OF PRENATAL CARE															
NONE															
All Races	123	2	4	2	23	70	22	-	6.5	25.2	33	72	18	31.4	
White Non-Hispanic	62	-	3	1	9	34	15	-	a	21.0	17	37	8	31.5	
Black Non-Hispanic	32	2	1	1	8	17	3	-	a	37.5	9	19	4	32.1	
Other Non-Hispanic	3	-	-	-	-	2	1	-	a	a	-	2	1	a	
Hispanic	15	-	-	-	3	9	3	-	a	a	4	10	1	a	
FIRST TRIMESTER															
All Races	35,810	49	191	261	1,893	17,996	15,417	3	1.4	6.7	3,215	32,396	199	9.0	
White Non-Hispanic	25,762	22	109	144	1,174	12,312	12,000	1	1.1	5.6	2,120	23,557	85	8.3	
Black Non-Hispanic	3,312	16	39	48	308	1,920	980	1	3.1	12.4	412	2,849	51	12.6	
Other Non-Hispanic	982	-	2	12	66	595	307	-	1.4	8.1	107	874	1	10.9	
Hispanic	3,730	6	26	37	236	2,130	1,295	-	1.8	8.2	388	3,308	34	10.5	
SECOND TRIMESTER															
All Races	3,930	7	20	25	274	2,223	1,379	2	1.3	8.3	429	3,479	22	11.0	
White Non-Hispanic	1,900	3	4	9	113	981	789	1	0.8	6.8	160	1,733	7	8.5	
Black Non-Hispanic	744	2	11	6	76	459	190	-	2.6	12.8	113	624	7	15.3	
Other Non-Hispanic	141	1	-	-	7	96	37	-	a	5.7	15	125	1	10.7	
Hispanic	872	1	3	7	61	530	270	-	1.3	8.3	107	758	7	12.4	
THIRD TRIMESTER															
All Races	805	-	3	3	50	493	256	-	0.7	7.0	108	695	2	13.4	
White Non-Hispanic	336	-	2	2	15	169	148	-	a	5.7	37	299	-	11.0	
Black Non-Hispanic	178	-	-	1	12	132	33	-	a	7.3	27	150	1	15.3	
Other Non-Hispanic	31	-	1	-	3	18	9	-	a	a	6	25	-	19.4	
Hispanic	224	-	-	-	17	152	55	-	a	7.6	33	191	-	14.7	
UNKNOWN															
All Races	3,787	24	32	44	292	1,844	1,213	338	2.9	11.4	254	1,523	2,010	14.3	
White Non-Hispanic	1,719	8	6	14	112	863	716	-	1.6	8.1	88	783	848	10.1	
Black Non-Hispanic	503	8	12	14	61	293	115	-	6.8	18.9	59	251	193	19.0	
Other Non-Hispanic	126	1	3	-	11	79	32	-	a	11.9	10	52	64	16.1	
Hispanic	780	2	8	15	71	461	223	-	3.2	12.3	79	346	355	18.6	
ADEQUACY OF PRENATAL CARE															
ADEQUATE															
All Races	32,550	11	105	219	1,619	16,291	14,304	1	1.0	6.0	2,745	29,730	75	8.5	
White Non-Hispanic	23,866	7	70	127	1,021	11,367	11,273	1	0.9	5.1	1,851	21,976	39	7.8	
Black Non-Hispanic	2,798	3	21	36	250	1,635	853	-	2.1	11.1	328	2,455	15	11.8	
Other Non-Hispanic	912	-	2	10	59	547	294	-	1.3	7.8	94	818	-	10.3	
Hispanic	3,182	-	6	28	191	1,818	1,139	-	1.1	7.1	311	2,864	7	9.8	
INTERMEDIATE															
All Races	5,645	3	36	32	394	3,201	1,977	2	1.3	8.2	647	4,982	16	11.5	
White Non-Hispanic	2,933	2	16	13	165	1,530	1,206	1	1.1	6.7	289	2,638	6	9.9	
Black Non-Hispanic	930	-	13	8	101	583	225	-	2.3	13.1	141	785	4	15.2	
Other Non-Hispanic	198	1	1	1	12	134	49	-	a	7.6	22	175	1	11.2	
Hispanic	1,166	-	4	7	91	721	343	-	0.9	8.7	144	1,017	5	12.4	

TABLE 3

Connecticut Resident Births, 1996: Birthweight and Gestational Age by  
 Mother's Race, Hispanic Ethnicity, Sex, Place of Delivery, Plurality, Birth Order  
 Presumptive Marital Status<sup>1</sup>, Education, Mother's Age, Initiation of Prenatal Care,<sup>2</sup>  
 Adequacy of Prenatal Care,<sup>3</sup> and Smoking and Alcohol Use During Pregnancy

	TOTAL	BIRTHWEIGHT (grams)						UN- KNOWN	% VERY LOW <1500g	% LOW <2500g	GESTATIONAL AGE			PREMA- TURE <sup>4</sup>
		< 500	500- 999	1000- 1499	1500- 2499	2500- 3499	3500+				< 37 WKS	> 37 WKS	UN- KNOWN	
<b>ADEQUACY OF PRENATAL CARE</b>														
<b>INADEQUATE</b>														
All Races	371	2	4	2	45	231	87	-	2.2	14.3	76	277	18	21.5
White Non-Hispanic	146	-	3	1	15	80	47	-	a	13.0	32	106	8	23.2
Black Non-Hispanic	109	2	1	1	14	73	18	-	a	16.5	22	83	4	21.0
Other Non-Hispanic	13	-	-	-	2	7	4	-	a	a	2	10	1	a
Hispanic	78	-	-	-	10	52	16	-	a	12.8	15	62	1	19.5
<b>UNKNOWN</b>														
All Races	5,889	66	105	82	474	2,903	1,919	340	4.6	13.1	571	3,176	2,142	15.2
White Non-Hispanic	2,834	24	35	29	222	1,382	1,142	-	3.1	10.9	250	1,689	895	12.9
Black Non-Hispanic	932	23	28	25	100	530	225	1	8.2	18.9	129	570	233	18.5
Other Non-Hispanic	160	1	3	1	14	102	39	-	3.1	11.9	20	75	65	21.1
Hispanic	1,195	9	27	24	96	691	348	-	5.0	13.1	141	670	384	17.4
<b>TOBACCO USE DURING PREGNANCY</b>														
<b>YES</b>														
All Races	3,852	10	35	43	383	2,328	1,052	1	2.3	12.2	441	3,334	77	11.7
White Non-Hispanic	2,702	3	20	24	233	1,610	812	-	1.7	10.4	280	2,384	38	10.5
Black Non-Hispanic	524	5	9	11	84	330	84	1	4.8	20.8	87	417	20	17.3
Other Non-Hispanic	48	-	-	-	6	32	10	-	a	12.5	8	38	2	17.4
Hispanic	325	2	3	6	35	202	77	-	3.4	14.2	34	282	9	10.8
<b>NO</b>														
All Races	34,790	48	179	235	1,756	17,406	15,164	2	1.3	6.4	3,071	31,109	610	9.0
White Non-Hispanic	23,840	23	91	114	1,000	11,118	11,493	1	1.0	5.2	1,858	21,661	321	7.9
Black Non-Hispanic	3,579	16	41	46	317	2,119	1,040	-	2.9	11.7	441	3,038	100	12.7
Other Non-Hispanic	1,099	1	5	11	67	676	339	-	1.5	7.6	116	955	28	10.8
Hispanic	4,219	4	29	43	258	2,441	1,444	-	1.8	7.9	462	3,641	116	11.3
<b>UNKNOWN</b>														
All Races	5,813	24	36	57	393	2,892	2,071	340	2.1	9.3	527	3,722	1,564	12.4
White Non-Hispanic	3,237	7	13	32	190	1,631	1,363	1	1.6	7.5	284	2,364	589	10.7
Black Non-Hispanic	666	7	13	13	64	372	197	-	5.0	14.6	92	438	136	17.4
Other Non-Hispanic	136	1	1	1	14	82	37	-	a	12.5	14	85	37	14.1
Hispanic	1,077	3	5	10	95	639	325	-	1.7	10.5	115	690	272	14.3

TABLE 3

Connecticut Resident Births, 1996: Birthweight and Gestational Age by Mother's Race, Hispanic Ethnicity, Sex, Place of Delivery, Plurality, Birth Order Presumptive Marital Status<sup>1</sup>, Education, Mother's Age, Initiation of Prenatal Care,<sup>2</sup> Adequacy of Prenatal Care,<sup>3</sup> and Smoking and Alcohol Use During Pregnancy

	TOTAL	BIRTHWEIGHT (grams)						UN- KNOWN	% VERY LOW <1500g	% LOW <2500g	GESTATIONAL AGE			PREMA- TURE <sup>4</sup>
		< 500	500- 999	1000- 1499	1500- 2499	2500- 3499	3500+				< 37 WKS	> 37 WKS	UN- KNOWN	
<b>ALCOHOL USE DURING PREGNANCY</b>														
<b>YES</b>														
All Races	405	-	6	4	57	236	102	-	2.5	16.5	62	333	10	15.7
White Non-Hispanic	227	-	4	3	24	121	75	-	3.1	13.7	32	192	3	14.3
Black Non-Hispanic	95	-	1	-	23	63	8	-	a	25.3	17	75	3	18.5
Other Non-Hispanic	6	-	-	-	-	5	1	-	a	a	-	6	-	a
Hispanic	31	-	1	1	3	20	6	-	a	16.1	6	24	1	20.0
<b>NO</b>														
All Races	38,043	57	206	273	2,049	19,389	16,066	3	1.4	6.8	3,421	33,956	666	9.2
White Non-Hispanic	26,184	26	107	137	1,188	12,535	12,190	1	1.0	5.6	2,090	23,743	351	8.1
Black Non-Hispanic	3,980	21	49	56	374	2,367	1,112	1	3.2	12.6	506	3,359	115	13.1
Other Non-Hispanic	1,139	1	5	11	73	701	348	-	1.5	7.9	123	987	29	11.1
Hispanic	4,501	5	30	46	286	2,617	1,517	-	1.8	8.2	487	3,892	122	11.1
<b>UNKNOWN</b>														
All Races	6,007	25	38	58	426	3,001	2,119	340	2.1	9.7	556	3,876	1,575	12.5
White Non-Hispanic	3,368	7	13	30	211	1,703	1,403	1	1.5	7.8	300	2,474	594	10.8
Black Non-Hispanic	694	7	13	14	68	391	201	-	4.9	14.7	97	459	138	17.4
Other Non-Hispanic	138	1	1	1	14	84	37	-	a	12.3	15	85	38	15.0
Hispanic	1,089	4	6	12	99	645	323	-	2.0	11.1	118	697	274	14.5

Notes: " - " Represents the quantity zero.

- a. Percents based on fewer than 5 events are not calculated due to the high degree of variability associated with these figures. The denominator in each percent calculation excludes records with missing information.
- 1. See the Glossary for the full definition of presumptive marital status.
- 2. Initiation of prenatal care refers to the pregnancy stage in which the first prenatal visit occurs (see Glossary).
- 3. Adequacy of prenatal care is based on a modified Kessner Index (see Glossary).
- 4. Percent premature is defined as births of less than 37 weeks per birth of known gestational age.
- 5. At the top of this table, under Mother's Race/Ethnicity, five mutually exclusive race/ethnicity groups are listed. Since the unknown ethnicity count is not given, the figures provided sum to less than the total All Races count. There were 2,866 records with unknown ethnicity. After the top section of this table less detail is provided. Only the main components of the ethnicity/race categories are displayed.
- 6. "Live Birth Order" identifies the birth order of each child based on the current pregnancy and all previous pregnancies.



TABLE 4

Connecticut Resident Births, 1996: Births to Teenage Mothers, Low Birthweight and Late/Non-Adequate Prenatal Care for Counties, Health Districts, and Towns by Mother's Race and Hispanic Ethnicity

Geographic Area	TOTAL BIRTHS	BIRTHS TO TEENAGE MOTHERS						LOW BIRTHWEIGHT				LATE <sup>3</sup> OR NO PRENATAL CARE	NON-ADEQUATE <sup>4</sup> PRENATAL CARE		
		< 15 yrs		< 18 yrs		< 20 yrs		VLBW <sup>1</sup>		LBW <sup>2</sup>					
		Number	%	Number	%	Number	%	Number	%	Number	%	Number	%	Number	%
<b>CONNECTICUT</b>															
<b>MOTHER'S RACE/ ETHNICITY<sup>5</sup></b>															
All Races	44,455	77	0.2	1,520	3.4	3,655	8.2	667	1.5	3,199	7.3	4,858	11.9	6,016	15.6
White NonHspnc	29,779	6	0.0	450	1.5	1,288	4.3	327	1.1	1,750	5.9	2,298	8.2	3,079	11.4
Black NonHspnc	4,769	29	0.6	405	8.5	894	18.7	161	3.4	626	13.1	954	22.4	1,039	27.1
Other NonHspnc	1,283	1	a	28	2.2	66	5.1	20	1.6	107	8.3	175	15.1	211	18.8
Unknown NonHspnc	137	-	a	7	5.1	17	12.4	1	a	14	10.2	25	20.5	31	25.8
Hispanic	5,621	40	0.7	582	10.4	1,262	22.5	105	1.9	493	8.8	1,111	22.9	1,244	28.1
<b>MOTHER'S ETHNICITY</b>															
NonHispanic	35,968	36	0.1	890	2.5	2,265	6.3	509	1.4	2,497	6.9	3,452	10.3	4,360	13.6
Hispanic	5,621	40	0.7	582	10.4	1,262	22.5	105	1.9	493	8.8	1,111	22.9	1,244	28.1
Unk Ethnicity	2,866	1	a	48	1.7	128	4.5	53	2.1	209	8.3	295	13.3	412	19.5
<b>COUNTY</b>															
<b>Fairfield County</b>															
All Races	12,510	16	0.1	316	2.5	801	6.4	174	1.4	872	7.1	1,196	10.9	1,330	13.0
White NonHspnc	7,435	2	a	46	0.6	169	2.3	83	1.1	437	5.9	397	5.7	472	7.2
Black NonHspnc	1,465	8	0.5	109	7.4	244	16.7	45	3.1	176	12.0	337	26.1	354	31.4
Other NonHspnc	475	-	a	12	2.5	24	5.1	10	2.1	43	9.1	56	13.2	63	15.3
Hispanic	1,792	6	0.3	141	7.9	345	19.3	19	1.1	128	7.1	333	21.4	350	25.6
<b>Hartford County</b>															
All Races	10,966	32	0.3	496	4.5	1,094	10.0	184	1.7	895	8.2	955	10.0	1,212	13.4
White NonHspnc	6,702	1	a	84	1.3	246	3.7	66	1.0	401	6.0	422	7.1	577	10.0
Black NonHspnc	1,512	8	0.5	133	8.8	279	18.5	59	3.9	218	14.4	144	10.8	167	13.3
Other NonHspnc	291	1	a	6	2.1	19	6.5	3	a	24	8.2	28	11.5	38	16.2
Hispanic	1,858	22	1.2	256	13.8	507	27.3	40	2.2	194	10.4	282	19.4	320	23.9
<b>Litchfield County</b>															
All Races	2,027	-	a	41	2.0	90	4.4	27	1.3	128	6.3	150	7.8	201	10.7
White NonHspnc	1,837	-	a	32	1.7	71	3.9	20	1.1	109	5.9	128	7.3	169	9.9
Black NonHspnc	15	-	a	-	a	2	a	1	a	3	a	5	33.3	7	46.7
Other NonHspnc	27	-	a	1	a	2	a	1	a	3	a	3	a	6	24.0
Hispanic	44	-	a	3	a	6	13.6	1	a	2	a	4	a	5	11.9
<b>Middlesex County</b>															
All Races	1,874	-	a	32	1.7	90	4.8	32	1.7	130	6.9	185	10.3	284	16.5
White NonHspnc	1,565	-	a	17	1.1	54	3.5	18	1.2	94	6.0	123	8.2	210	14.5
Black NonHspnc	91	-	a	7	7.7	17	18.7	3	a	13	14.3	24	29.3	29	37.2
Other NonHspnc	37	-	a	-	a	1	a	1	a	2	a	7	21.2	7	21.9
Hispanic	71	-	a	7	9.9	11	15.5	3	a	7	9.9	16	23.9	18	28.1
<b>New Haven County</b>															
All Races	10,723	26	0.2	428	4.0	1,014	9.5	170	1.6	793	7.4	1,530	15.1	1,910	20.1
White NonHspnc	6,983	1	a	122	1.7	336	4.8	84	1.2	414	5.9	635	9.5	869	13.6
Black NonHspnc	1,441	13	0.9	138	9.6	305	21.2	47	3.3	191	13.3	373	28.5	402	35.6
Other NonHspnc	292	-	a	5	1.7	12	4.1	2	a	23	7.9	47	17.3	53	20.5
Hispanic	1,479	11	0.7	144	9.7	314	21.2	33	2.2	134	9.1	381	28.3	448	36.0

TABLE 4 (Continued)

Connecticut Resident Births, 1996: Births to Teenage Mothers, Low Birthweight and Late/Non-Adequate Prenatal Care for Counties, Health Districts, and Towns by Mother's Race and Hispanic Ethnicity

Geographic Area	TOTAL BIRTHS	BIRTHS TO TEENAGE MOTHERS						LOW BIRTHWEIGHT				LATE <sup>3</sup> OR NO PRENATAL CARE	NON-ADEQUATE <sup>4</sup> PRENATAL CARE		
		< 15 yrs		< 18 yrs		< 20 yrs		VLBW <sup>1</sup>		LBW <sup>2</sup>					
		Number	%	Number	%	Number	%	Number	%	Number	%	Number	%	Number	%
New London County															
All Races	3,496	1	a	124	3.5	335	9.6	44	1.3	206	5.9	499	14.4	588	17.1
White NonHspnc	2,758	1	a	87	3.2	233	8.4	30	1.1	154	5.6	329	12.0	386	14.3
Black NonHspnc	200	-	a	17	8.5	39	19.5	6	3.0	20	10.0	61	31.0	68	35.1
Other NonHspnc	97	-	a	3	a	6	6.2	2	a	6	6.2	24	24.7	28	28.9
Hispanic	206	-	a	14	6.8	42	20.4	3	a	13	6.3	49	23.9	52	25.6
Tolland County															
All Races	1,591	2	a	26	1.6	75	4.7	16	1.0	96	6.0	166	10.8	268	17.7
White NonHspnc	1,457	1	a	18	1.2	59	4.0	11	0.8	78	5.4	141	10.0	235	16.9
Black NonHspnc	24	-	a	1	a	2	a	-	a	5	20.8	4	a	6	28.6
Other NonHspnc	38	-	a	1	a	1	a	1	a	5	13.2	5	13.9	9	25.0
Hispanic	47	1	a	5	10.6	9	19.1	4	a	6	12.8	10	21.7	11	25.6
Windham County															
All Races	1,268	-	a	57	4.5	156	12.3	20	1.6	79	6.2	177	14.1	223	17.9
White NonHspnc	1,042	-	a	44	4.2	120	11.5	15	1.4	63	6.0	123	11.9	161	15.7
Black NonHspnc	21	-	a	-	a	6	28.6	-	a	-	a	6	30.0	6	30.0
Other NonHspnc	26	-	a	-	a	1	a	-	a	1	a	5	19.2	7	26.9
Hispanic	124	-	a	12	9.7	28	22.6	2	a	9	7.3	36	29.0	40	32.5
<u>HEALTH DISTRICTS</u>															
Bristol-Burlington															
All Races	928	-	a	21	2.3	54	5.8	9	1.0	62	6.7	69	10.7	94	15.5
White NonHspnc	771	-	a	12	1.6	35	4.5	6	0.8	46	6.0	57	10.8	76	15.3
Black NonHspnc	21	-	a	2	a	4	a	-	a	1	a	-	a	1	a
Other NonHspnc	22	-	a	-	a	1	a	-	a	2	a	2	a	3	a
Hispanic	49	-	a	4	a	10	20.4	1	a	6	12.2	7	23.3	5	19.2
Chesprocott															
All Races	783	-	a	9	1.1	21	2.7	12	1.5	41	5.2	65	8.7	82	11.2
White NonHspnc	724	-	a	8	1.1	19	2.6	8	1.1	34	4.7	60	8.7	73	10.8
Black NonHspnc	6	-	a	-	a	-	a	-	a	1	a	-	a	-	a
Other NonHspnc	13	-	a	-	a	1	a	1	a	1	a	1	a	1	a
Hispanic	13	-	a	1	a	1	a	2	a	4	a	1	a	2	a
East Shore															
All Races	884	-	a	13	1.5	42	4.8	5	0.6	45	5.1	60	7.0	68	8.7
White NonHspnc	774	-	a	10	1.3	33	4.3	4	a	38	4.9	44	5.9	52	7.5
Black NonHspnc	8	-	a	-	a	1	a	-	a	1	a	4	a	4	a
Other NonHspnc	33	-	a	-	a	1	a	-	a	3	a	4	a	3	a
Hispanic	37	-	a	2	a	4	a	1	a	2	a	5	15.2	5	16.7
Eastern Highlands															
All Races	332	-	a	2	a	8	2.4	3	a	21	6.3	37	11.7	56	17.8
White NonHspnc	299	-	a	2	a	6	2.0	3	a	16	5.4	31	10.8	48	16.8
Black NonHspnc	4	-	a	-	a	1	a	-	a	1	a	1	a	2	a
Other NonHspnc	11	-	a	-	a	-	a	-	a	2	a	1	a	1	a
Hispanic	9	-	a	-	a	-	a	-	a	1	a	2	a	2	a

TABLE 4 (Continued)

Connecticut Resident Births, 1996: Births to Teenage Mothers, Low Birthweight and Late/Non-Adequate Prenatal Care for Counties, Health Districts, and Towns by Mother's Race and Hispanic Ethnicity

Geographic Area	TOTAL BIRTHS	BIRTHS TO TEENAGE MOTHERS						LOW BIRTHWEIGHT				LATE <sup>3</sup> OR NO PRENATAL CARE	NON-ADEQUATE <sup>4</sup> PRENATAL CARE		
		< 15 yrs		< 18 yrs		< 20 yrs		VLBW <sup>1</sup>		LBW <sup>2</sup>					
		Number	%	Number	%	Number	%	Number	%	Number	%	Number	%	Number	%
Farmington Valley															
All Races	1,126	-	a	6	0.5	19	1.7	9	0.8	54	4.8	53	5.2	69	7.0
White NonHspnc	1,030	-	a	3	a	13	1.3	9	0.9	51	5.0	44	4.7	56	6.2
Black NonHspnc	9	-	a	-	a	-	a	-	a	1	a	1	a	3	a
Other NonHspnc	18	-	a	-	a	1	a	-	a	-	a	2	a	2	a
Hispanic	22	-	a	3	a	3	a	-	a	1	a	2	a	2	a
Ledge Light															
All Races	748	-	a	25	3.3	76	10.2	12	1.6	42	5.6	116	15.6	132	17.9
White NonHspnc	581	-	a	21	3.6	51	8.8	9	1.5	30	5.2	77	13.3	88	15.4
Black NonHspnc	54	-	a	2	a	14	25.9	1	a	4	a	14	25.9	18	34.0
Other NonHspnc	32	-	a	-	a	1	a	2	a	3	a	5	15.6	5	15.6
Hispanic	43	-	a	1	a	8	18.6	-	a	3	a	10	23.3	11	26.2
Naugatuck Valley															
All Races	1,587	-	a	27	1.7	86	5.4	25	1.6	99	6.2	161	10.8	179	12.6
White NonHspnc	1,413	-	a	19	1.3	67	4.7	21	1.5	83	5.9	129	9.6	143	11.2
Black NonHspnc	52	-	a	7	13.5	13	25.0	3	a	7	13.5	16	34.8	17	38.6
Other NonHspnc	32	-	a	-	a	2	a	-	a	4	a	6	23.1	7	26.9
Hispanic	68	-	a	1	a	4	a	1	a	2	a	10	15.9	12	20.3
Newtown															
All Races	332	-	a	-	a	3	a	10	3.0	23	7.0	13	4.0	15	4.8
White NonHspnc	305	-	a	-	a	3	a	9	3.0	21	6.9	12	4.0	14	4.9
Black NonHspnc	-	-	-	-	-	-	-	-	-	-	-	-	-	-	-
Other NonHspnc	5	-	a	-	a	-	a	-	a	1	a	-	a	-	a
Hispanic	9	-	a	-	a	-	a	1	a	1	a	-	a	-	a
North Central															
All Races	1,460	3	a	31	2.1	97	6.6	21	1.4	93	6.4	124	8.9	191	14.0
White NonHspnc	1,309	1	a	25	1.9	78	6.0	13	1.0	75	5.7	100	8.0	162	13.2
Black NonHspnc	29	-	a	1	a	2	a	-	a	4	a	4	a	4	a
Other NonHspnc	30	1	a	1	a	1	a	1	a	3	a	4	a	6	21.4
Hispanic	50	1	a	4	a	14	28.0	4	a	7	14.0	10	21.7	13	30.2
Northeast															
All Races	942	-	a	40	4.2	102	10.8	13	1.4	58	6.2	114	12.2	145	15.6
White NonHspnc	856	-	a	39	4.6	96	11.2	11	1.3	51	6.0	99	11.7	128	15.2
Black NonHspnc	6	-	a	-	a	1	a	-	a	-	a	4	a	4	a
Other NonHspnc	18	-	a	-	a	1	a	-	a	1	a	3	a	3	a
Hispanic	9	-	a	-	a	3	a	-	a	1	a	2	a	2	a
Pomperaug															
All Races	363	-	a	2	a	14	3.9	1	a	6	1.7	23	6.6	26	7.5
White NonHspnc	335	-	a	2	a	13	3.9	1	a	5	1.5	22	6.7	25	7.7
Black NonHspnc	1	-	a	-	a	-	a	-	a	-	a	-	a	-	a
Other NonHspnc	4	-	a	-	a	-	a	-	a	-	a	-	a	-	a
Hispanic	11	-	a	-	a	-	a	-	a	-	a	1	a	1	a

TABLE 4 (Continued)

Connecticut Resident Births, 1996: Births to Teenage Mothers, Low Birthweight and Late/Non-Adequate Prenatal Care for Counties, Health Districts, and Towns by Mother's Race and Hispanic Ethnicity

Geographic Area	TOTAL BIRTHS	BIRTHS TO TEENAGE MOTHERS						LOW BIRTHWEIGHT				LATE <sup>3</sup> OR NO PRENATAL CARE	NON-ADEQUATE <sup>4</sup> PRENATAL CARE		
		< 15 yrs		< 18 yrs		< 20 yrs		VLBW <sup>1</sup>		LBW <sup>2</sup>					
		Number	%	Number	%	Number	%	Number	%	Number	%	Number	%	Number	%
Quinnipiack Valley															
All Races	937	1	a	14	1.5	36	3.8	13	1.4	49	5.2	46	5.1	65	7.8
White NonHspnc	696	1	a	5	0.7	19	2.7	11	1.6	38	5.5	23	3.4	40	6.5
Black NonHspnc	101	-	a	7	6.9	13	12.9	2	a	9	8.9	11	12.1	13	16.0
Other NonHspnc	51	-	a	-	a	-	a	-	a	-	a	4	a	4	a
Hispanic	37	-	a	2	a	2	a	-	a	-	a	7	19.4	7	20.6
Rk Hill-Wethersfld															
All Races	425	-	a	2	a	11	2.6	4	a	26	6.1	15	3.9	24	6.5
White NonHspnc	371	-	a	1	a	6	1.6	2	a	20	5.4	12	3.6	19	5.9
Black NonHspnc	13	-	a	-	a	1	a	1	a	2	a	-	a	-	a
Other NonHspnc	16	-	a	-	a	1	a	1	a	4	a	1	a	2	a
Hispanic	18	-	a	1	a	3	a	-	a	-	a	1	a	1	a
Stafford															
All Races	167	-	a	4	a	16	9.6	1	a	9	5.4	27	16.2	41	25.5
White NonHspnc	160	-	a	3	a	15	9.4	1	a	8	5.0	26	16.3	38	24.7
Black NonHspnc	1	-	a	-	a	-	a	-	a	1	a	-	a	1	a
Other NonHspnc	5	-	a	1	a	1	a	-	a	-	a	1	a	2	a
Hispanic	-	-	-	-	-	-	-	-	-	-	-	-	-	-	-
Torrington Area															
All Races	953	-	a	22	2.3	47	4.9	9	0.9	54	5.7	61	6.7	93	10.4
White NonHspnc	861	-	a	17	2.0	36	4.2	7	0.8	43	5.0	50	6.1	77	9.6
Black NonHspnc	9	-	a	-	a	1	a	-	a	1	a	3	a	3	a
Other NonHspnc	12	-	a	1	a	2	a	-	a	1	a	1	a	3	a
Hispanic	20	-	a	-	a	3	a	1	a	2	a	1	a	2	a
Uncas Regional															
All Races	767	-	a	32	4.2	104	13.6	13	1.7	47	6.1	139	18.2	149	19.6
White NonHspnc	642	-	a	27	4.2	86	13.4	9	1.4	38	5.9	105	16.4	110	17.2
Black NonHspnc	46	-	a	3	a	8	17.4	2	a	4	a	15	32.6	17	37.8
Other NonHspnc	19	-	a	-	a	-	a	-	a	-	a	7	36.8	8	42.1
Hispanic	44	-	a	2	a	8	18.2	1	a	3	a	11	25.6	12	27.9
W Hrtfd-Bloomfield															
All Races	876	2	a	25	2.9	48	5.5	13	1.5	66	7.5	55	7.1	62	8.6
White NonHspnc	560	-	a	5	0.9	9	1.6	3	a	31	5.5	23	4.6	30	6.3
Black NonHspnc	166	1	a	12	7.2	23	13.9	6	3.6	21	12.7	20	13.4	20	14.9
Other NonHspnc	53	-	a	-	a	-	a	-	a	5	9.4	5	10.6	6	13.3
Hispanic	65	1	a	7	10.8	13	20.0	1	a	5	7.7	5	8.5	4	a
Weston-Westport															
All Races	471	-	a	-	a	1	a	1	a	22	5.3	9	2.4	15	4.2
White NonHspnc	344	-	a	-	a	1	a	1	a	20	5.8	5	1.6	8	2.7
Black NonHspnc	1	-	a	-	a	-	a	-	a	-	a	-	a	-	a
Other NonHspnc	10	-	a	-	a	-	a	-	a	1	a	2	a	2	a
Hispanic	9	-	a	-	a	-	a	-	a	-	a	1	a	1	a

TABLE 4 (Continued)

Connecticut Resident Births, 1996: Births to Teenage Mothers, Low Birthweight and Late/Non-Adequate Prenatal Care for Counties, Health Districts, and Towns by Mother's Race and Hispanic Ethnicity

Geographic Area	TOTAL BIRTHS	BIRTHS TO TEENAGE MOTHERS						LOW BIRTHWEIGHT				LATE <sup>3</sup> OR NO PRENATAL CARE		NON-ADEQUATE <sup>4</sup> PRENATAL CARE	
		< 15 yrs		< 18 yrs		< 20 yrs		VLBW <sup>1</sup>		LBW <sup>2</sup>		PRENATAL CARE		CARE	
		Number	%	Number	%	Number	%	Number	%	Number	%	Number	%	Number	%
<b>TOWNS</b>															
Andover															
All Races	39	-	a	-	a	-	a	1	a	1	a	-	a	2	a
White NonHspnc	39	-	a	-	a	-	a	1	a	1	a	-	a	2	a
Black NonHspnc	-	-	-	-	-	-	-	-	-	-	-	-	-	-	-
Other NonHspnc	-	-	-	-	-	-	-	-	-	-	-	-	-	-	-
Hispanic	-	-	-	-	-	-	-	-	-	-	-	-	-	-	-
Ansonia															
All Races	246	-	a	4	a	18	7.3	7	2.8	17	6.9	31	13.0	32	14.2
White NonHspnc	196	-	a	1	a	10	5.1	5	2.6	12	6.1	19	9.8	19	10.4
Black NonHspnc	26	-	a	3	a	8	30.8	1	a	4	a	9	40.9	10	45.5
Other NonHspnc	3	-	a	-	a	-	a	-	a	-	a	1	a	1	a
Hispanic	19	-	a	-	a	-	a	1	a	1	a	2	a	2	a
Ashford															
All Races	46	-	a	1	a	2	a	2	a	3	a	5	10.9	6	13.3
White NonHspnc	45	-	a	1	a	2	a	2	a	3	a	5	11.1	6	13.6
Black NonHspnc	-	-	-	-	-	-	-	-	-	-	-	-	-	-	-
Other NonHspnc	-	-	-	-	-	-	-	-	-	-	-	-	-	-	-
Hispanic	1	-	a	-	a	-	a	-	a	-	a	-	a	-	a
Avon															
All Races	172	-	a	-	a	1	a	-	a	7	4.1	4	a	7	4.6
White NonHspnc	156	-	a	-	a	1	a	-	a	7	4.5	4	a	7	5.1
Black NonHspnc	1	-	a	-	a	-	a	-	a	-	a	-	a	-	a
Other NonHspnc	2	-	a	-	a	-	a	-	a	-	a	-	a	-	a
Hispanic	8	-	a	-	a	-	a	-	a	-	a	-	a	-	a
Barkhamsted															
All Races	23	-	a	-	a	-	a	-	a	3	a	-	a	1	a
White NonHspnc	21	-	a	-	a	-	a	-	a	3	a	-	a	1	a
Black NonHspnc	-	-	-	-	-	-	-	-	-	-	-	-	-	-	-
Other NonHspnc	1	-	a	-	a	-	a	-	a	-	a	-	a	-	a
Hispanic	-	-	-	-	-	-	-	-	-	-	-	-	-	-	-
Beacon Falls															
All Races	93	-	a	3	a	5	5.4	-	a	2	a	6	6.7	6	6.7
White NonHspnc	82	-	a	3	a	5	6.1	-	a	2	a	4	a	4	a
Black NonHspnc	2	-	a	-	a	-	a	-	a	-	a	-	a	-	a
Other NonHspnc	-	-	-	-	-	-	-	-	-	-	-	-	-	-	-
Hispanic	6	-	a	-	a	-	a	-	a	-	a	2	a	2	a
Berlin															
All Races	194	-	a	-	a	4	a	1	a	11	5.7	19	10.3	26	14.7
White NonHspnc	150	-	a	-	a	4	a	1	a	5	3.3	11	7.8	16	11.8
Black NonHspnc	-	-	-	-	-	-	-	-	-	-	-	-	-	-	-
Other NonHspnc	4	-	a	-	a	-	a	-	a	-	a	2	a	2	a
Hispanic	5	-	a	-	a	-	a	-	a	2	a	-	a	1	a

TABLE 4 (Continued)

Connecticut Resident Births, 1996: Births to Teenage Mothers, Low Birthweight and Late/Non-Adequate Prenatal Care for Counties, Health Districts, and Towns by Mother's Race and Hispanic Ethnicity

Geographic Area	TOTAL BIRTHS	BIRTHS TO TEENAGE MOTHERS						LOW BIRTHWEIGHT				LATE <sup>3</sup> OR NO PRENATAL CARE	NON-ADEQUATE <sup>4</sup> PRENATAL CARE		
		< 15 yrs		< 18 yrs		< 20 yrs		VLBW <sup>1</sup>		LBW <sup>2</sup>					
		Number	%	Number	%	Number	%	Number	%	Number	%	Number	%	Number	%
Bethany															
All Races	66	-	a	-	a	3	a	5	7.6	8	12.1	2	a	3	a
White NonHspnc	57	-	a	-	a	1	a	2	a	5	8.8	1	a	2	a
Black NonHspnc	1	-	a	-	a	1	a	-	a	-	a	-	a	-	a
Other NonHspnc	2	-	a	-	a	-	a	-	a	-	a	-	a	-	a
Hispanic	4	-	a	-	a	-	a	3	a	3	a	-	a	-	a
Bethel															
All Races	240	-	a	6	2.5	10	4.2	2	a	10	4.2	12	5.0	13	5.5
White NonHspnc	208	-	a	5	2.4	8	3.8	2	a	9	4.3	8	3.9	8	3.9
Black NonHspnc	2	-	a	1	a	1	a	-	a	-	a	-	a	-	a
Other NonHspnc	11	-	a	-	a	1	a	-	a	-	a	2	a	2	a
Hispanic	11	-	a	-	a	-	a	-	a	1	a	1	a	1	a
Bethlehem															
All Races	47	-	a	-	a	-	a	-	a	-	a	-	a	-	a
White NonHspnc	43	-	a	-	a	-	a	-	a	-	a	-	a	-	a
Black NonHspnc	-	-	-	-	-	-	-	-	-	-	-	-	-	-	-
Other NonHspnc	-	-	-	-	-	-	-	-	-	-	-	-	-	-	-
Hispanic	1	-	a	-	a	-	a	-	a	-	a	-	a	-	a
Bloomfield															
All Races	222	-	a	15	6.8	25	11.3	7	3.2	23	10.4	27	13.6	27	15.1
White NonHspnc	60	-	a	1	a	2	a	1	a	4	a	8	14.5	6	11.5
Black NonHspnc	135	-	a	9	6.7	16	11.9	6	4.4	17	12.6	16	13.0	17	15.6
Other NonHspnc	7	-	a	-	a	-	a	-	a	-	a	1	a	2	a
Hispanic	11	-	a	4	a	6	54.5	-	a	1	a	1	a	1	a
Bolton															
All Races	55	-	a	1	a	1	a	2	a	2	a	7	13.0	11	20.8
White NonHspnc	54	-	a	1	a	1	a	2	a	2	a	7	13.2	11	21.2
Black NonHspnc	-	-	-	-	-	-	-	-	-	-	-	-	-	-	-
Other NonHspnc	1	-	a	-	a	-	a	-	a	-	a	-	a	-	a
Hispanic	-	-	-	-	-	-	-	-	-	-	-	-	-	-	-
Bozrah															
All Races	32	-	a	1	a	3	a	-	a	-	a	1	a	1	a
White NonHspnc	32	-	a	1	a	3	a	-	a	-	a	1	a	1	a
Black NonHspnc	-	-	-	-	-	-	-	-	-	-	-	-	-	-	-
Other NonHspnc	-	-	-	-	-	-	-	-	-	-	-	-	-	-	-
Hispanic	-	-	-	-	-	-	-	-	-	-	-	-	-	-	-
Branford															
All Races	343	-	a	4	a	12	3.5	1	a	17	5.0	21	6.3	21	7.0
White NonHspnc	299	-	a	2	a	8	2.7	-	a	13	4.3	14	4.8	16	6.1
Black NonHspnc	4	-	a	-	a	-	a	-	a	-	a	2	a	2	a
Other NonHspnc	13	-	a	-	a	1	a	-	a	2	a	1	a	-	a
Hispanic	18	-	a	1	a	2	a	1	a	1	a	4	a	3	a

TABLE 4 (Continued)

Connecticut Resident Births, 1996: Births to Teenage Mothers, Low Birthweight and Late/Non-Adequate Prenatal Care for Counties, Health Districts, and Towns by Mother's Race and Hispanic Ethnicity

Geographic Area	TOTAL BIRTHS	BIRTHS TO TEENAGE MOTHERS						LOW BIRTHWEIGHT				LATE <sup>3</sup> OR NO PRENATAL CARE	NON-ADEQUATE <sup>4</sup> PRENATAL CARE		
		< 15 yrs		< 18 yrs		< 20 yrs		VLBW <sup>1</sup>		LBW <sup>2</sup>					
		Number	%	Number	%	Number	%	Number	%	Number	%	Number	%	Number	%
Bridgeport															
All Races	2,250	10	0.4	181	8.0	410	18.2	47	2.1	217	9.7	380	20.3	388	25.4
White NonHspnc	527	-	a	10	1.9	38	7.2	9	1.7	36	6.8	74	16.2	72	18.0
Black NonHspnc	773	4	a	67	8.7	143	18.5	24	3.1	93	12.0	156	24.0	157	30.4
Other NonHspnc	108	-	a	6	5.6	12	11.1	1	a	12	11.1	16	17.8	14	16.5
Hispanic	799	6	0.8	97	12.1	213	26.7	13	1.6	74	9.3	123	19.0	133	27.0
Bridgewater															
All Races	16	-	a	-	a	-	a	-	a	-	a	-	a	-	a
White NonHspnc	14	-	a	-	a	-	a	-	a	-	a	-	a	-	a
Black NonHspnc	-	-	-	-	-	-	-	-	-	-	-	-	-	-	-
Other NonHspnc	1	-	a	-	a	-	a	-	a	-	a	-	a	-	a
Hispanic	1	-	a	-	a	-	a	-	a	-	a	-	a	-	a
Bristol															
All Races	827	-	a	21	2.5	53	6.4	9	1.1	55	6.7	67	11.8	91	17.1
White NonHspnc	676	-	a	12	1.8	34	5.0	6	0.9	39	5.8	55	12.1	73	17.1
Black NonHspnc	21	-	a	2	a	4	a	-	a	1	a	-	a	1	a
Other NonHspnc	22	-	a	-	a	1	a	-	a	2	a	2	a	3	a
Hispanic	49	-	a	4	a	10	20.4	1	a	6	12.2	7	23.3	5	19.2
Brookfield															
All Races	175	-	a	2	a	7	4.0	1	a	9	5.2	10	5.8	10	5.8
White NonHspnc	160	-	a	2	a	7	4.4	1	a	9	5.6	9	5.6	9	5.7
Black NonHspnc	1	-	a	-	a	-	a	-	a	-	a	-	a	-	a
Other NonHspnc	5	-	a	-	a	-	a	-	a	-	a	-	a	-	a
Hispanic	3	-	a	-	a	-	a	-	a	-	a	1	a	1	a
Brooklyn															
All Races	49	-	a	2	a	4	a	1	a	2	a	7	14.3	9	18.4
White NonHspnc	46	-	a	2	a	4	a	1	a	1	a	7	15.2	9	19.6
Black NonHspnc	-	-	-	-	-	-	-	-	-	-	-	-	-	-	-
Other NonHspnc	1	-	a	-	a	-	a	-	a	-	a	-	a	-	a
Hispanic	1	-	a	-	a	-	a	-	a	1	a	-	a	-	a
Burlington															
All Races	101	-	a	-	a	1	a	-	a	7	6.9	2	a	3	a
White NonHspnc	95	-	a	-	a	1	a	-	a	7	7.4	2	a	3	a
Black NonHspnc	-	-	-	-	-	-	-	-	-	-	-	-	-	-	-
Other NonHspnc	-	-	-	-	-	-	-	-	-	-	-	-	-	-	-
Hispanic	-	-	-	-	-	-	-	-	-	-	-	-	-	-	-
Canaan															
All Races	39	-	a	1	a	4	a	2	a	5	13.2	7	18.4	9	23.7
White NonHspnc	33	-	a	1	a	3	a	1	a	4	a	5	15.2	7	21.2
Black NonHspnc	1	-	a	-	a	1	a	1	a	1	a	1	a	1	a
Other NonHspnc	-	-	-	-	-	-	-	-	-	-	-	-	-	-	-
Hispanic	2	-	a	-	a	-	a	-	a	-	a	1	a	1	a

TABLE 4 (Continued)

Connecticut Resident Births, 1996: Births to Teenage Mothers, Low Birthweight and Late/Non-Adequate Prenatal Care for Counties, Health Districts, and Towns by Mother's Race and Hispanic Ethnicity

Geographic Area	TOTAL BIRTHS	BIRTHS TO TEENAGE MOTHERS						LOW BIRTHWEIGHT				LATE <sup>3</sup> OR NO PRENATAL CARE	NON-ADEQUATE <sup>4</sup> PRENATAL CARE		
		< 15 yrs		< 18 yrs		< 20 yrs		VLBW <sup>1</sup>		LBW <sup>2</sup>		PRENATAL CARE		CARE	
		Number	%	Number	%	Number	%	Number	%	Number	%	Number	%	Number	%
Canterbury															
All Races	49	-	a	1	a	4	a	-	a	-	a	2	a	4	a
White NonHspnc	49	-	a	1	a	4	a	-	a	-	a	2	a	4	a
Black NonHspnc	-	-	-	-	-	-	-	-	-	-	-	-	-	-	-
Other NonHspnc	-	-	-	-	-	-	-	-	-	-	-	-	-	-	-
Hispanic	-	-	-	-	-	-	-	-	-	-	-	-	-	-	-
Canton															
All Races	114	-	a	1	a	1	a	2	a	12	10.5	4	a	6	6.1
White NonHspnc	107	-	a	1	a	1	a	2	a	12	11.2	4	a	5	5.5
Black NonHspnc	-	-	-	-	-	-	-	-	-	-	-	-	-	-	-
Other NonHspnc	-	-	-	-	-	-	-	-	-	-	-	-	-	-	-
Hispanic	2	-	a	-	a	-	a	-	a	-	a	-	a	-	a
Chaplin															
All Races	22	-	a	-	a	2	a	-	a	1	a	2	a	2	a
White NonHspnc	22	-	a	-	a	2	a	-	a	1	a	2	a	2	a
Black NonHspnc	-	-	-	-	-	-	-	-	-	-	-	-	-	-	-
Other NonHspnc	-	-	-	-	-	-	-	-	-	-	-	-	-	-	-
Hispanic	-	-	-	-	-	-	-	-	-	-	-	-	-	-	-
Cheshire															
All Races	283	-	a	-	a	2	a	4	a	15	5.3	13	4.7	24	9.0
White NonHspnc	258	-	a	-	a	2	a	3	a	14	5.4	13	5.2	22	9.1
Black NonHspnc	1	-	a	-	a	-	a	-	a	-	a	-	a	-	a
Other NonHspnc	5	-	a	-	a	-	a	-	a	-	a	-	a	-	a
Hispanic	2	-	a	-	a	-	a	1	a	1	a	-	a	1	a
Chester															
All Races	51	-	a	1	a	2	a	2	a	2	a	6	12.0	9	19.1
White NonHspnc	47	-	a	1	a	2	a	2	a	2	a	5	10.9	8	18.6
Black NonHspnc	1	-	a	-	a	-	a	-	a	-	a	-	a	-	a
Other NonHspnc	-	-	-	-	-	-	-	-	-	-	-	-	-	-	-
Hispanic	1	-	a	-	a	-	a	-	a	-	a	1	a	1	a
Clinton															
All Races	151	-	a	3	a	3	a	-	a	4	a	12	8.2	14	10.1
White NonHspnc	134	-	a	3	a	3	a	-	a	4	a	10	7.7	12	9.9
Black NonHspnc	-	-	-	-	-	-	-	-	-	-	-	-	-	-	-
Other NonHspnc	3	-	a	-	a	-	a	-	a	-	a	-	a	-	a
Hispanic	5	-	a	-	a	-	a	-	a	-	a	-	a	-	a
Colchester															
All Races	232	1	a	4	a	8	3.4	2	a	18	7.8	10	4.5	17	7.9
White NonHspnc	215	1	a	4	a	8	3.7	1	a	16	7.4	7	3.4	12	6.1
Black NonHspnc	1	-	a	-	a	-	a	-	a	-	a	-	a	-	a
Other NonHspnc	1	-	a	-	a	-	a	-	a	-	a	-	a	-	a
Hispanic	8	-	a	-	a	-	a	-	a	1	a	1	a	1	a



TABLE 4 (Continued)

Connecticut Resident Births, 1996: Births to Teenage Mothers, Low Birthweight and Late/Non-Adequate Prenatal Care for Counties, Health Districts, and Towns by Mother's Race and Hispanic Ethnicity

Geographic Area	TOTAL BIRTHS	BIRTHS TO TEENAGE MOTHERS						LOW BIRTHWEIGHT				LATE <sup>3</sup> OR NO PRENATAL CARE	NON-ADEQUATE <sup>4</sup> PRENATAL CARE		
		< 15 yrs		< 18 yrs		< 20 yrs		VLBW <sup>1</sup>		LBW <sup>2</sup>		PRENATAL CARE		CARE	
		Number	%	Number	%	Number	%	Number	%	Number	%	Number	%	Number	%
Colebrook															
All Races	9	-	a	-	a	-	a	-	a	-	a	1	a	2	a
White NonHspnc	9	-	a	-	a	-	a	-	a	-	a	1	a	2	a
Black NonHspnc	-	-	-	-	-	-	-	-	-	-	-	-	-	-	-
Other NonHspnc	-	-	-	-	-	-	-	-	-	-	-	-	-	-	-
Hispanic	-	-	-	-	-	-	-	-	-	-	-	-	-	-	-
Columbia															
All Races	71	-	a	1	a	3	a	-	a	3	a	1	a	1	a
White NonHspnc	69	-	a	-	a	2	a	-	a	2	a	1	a	1	a
Black NonHspnc	-	-	-	-	-	-	-	-	-	-	-	-	-	-	-
Other NonHspnc	-	-	-	-	-	-	-	-	-	-	-	-	-	-	-
Hispanic	1	-	a	-	a	-	a	-	a	-	a	-	a	-	a
Cornwall															
All Races	15	-	a	-	a	-	a	-	a	-	a	1	a	1	a
White NonHspnc	13	-	a	-	a	-	a	-	a	-	a	1	a	1	a
Black NonHspnc	-	-	-	-	-	-	-	-	-	-	-	-	-	-	-
Other NonHspnc	-	-	-	-	-	-	-	-	-	-	-	-	-	-	-
Hispanic	-	-	-	-	-	-	-	-	-	-	-	-	-	-	-
Coventry															
All Races	162	-	a	1	a	4	a	-	a	9	5.6	17	11.3	26	17.4
White NonHspnc	154	-	a	1	a	3	a	-	a	7	4.5	16	11.1	25	17.5
Black NonHspnc	1	-	a	-	a	-	a	-	a	-	a	-	a	-	a
Other NonHspnc	1	-	a	-	a	-	a	-	a	1	a	-	a	-	a
Hispanic	3	-	a	-	a	-	a	-	a	-	a	-	a	-	a
Cromwell															
All Races	148	-	a	-	a	4	a	1	a	13	8.8	5	3.6	9	6.6
White NonHspnc	120	-	a	-	a	2	a	-	a	11	9.2	5	4.3	8	7.2
Black NonHspnc	3	-	a	-	a	-	a	-	a	-	a	-	a	-	a
Other NonHspnc	7	-	a	-	a	-	a	-	a	-	a	-	a	-	a
Hispanic	8	-	a	-	a	-	a	1	a	2	a	-	a	1	a
Danbury															
All Races	1,067	2	a	40	3.7	100	9.4	9	0.8	71	6.7	45	4.3	52	5.0
White NonHspnc	655	1	a	9	1.4	32	4.9	3	a	37	5.6	26	4.0	27	4.2
Black NonHspnc	66	1	a	7	10.6	16	24.2	2	a	13	19.7	5	7.6	6	9.5
Other NonHspnc	99	-	a	6	6.1	10	10.1	4	a	10	10.1	5	5.1	6	6.1
Hispanic	217	-	a	17	7.8	40	18.4	-	a	10	4.6	5	2.3	7	3.3
Darien															
All Races	354	-	a	-	a	1	a	3	a	15	4.6	14	4.9	17	6.3
White NonHspnc	253	-	a	-	a	1	a	2	a	8	3.2	11	4.8	14	6.4
Black NonHspnc	1	-	a	-	a	-	a	-	a	-	a	-	a	-	a
Other NonHspnc	6	-	a	-	a	-	a	-	a	-	a	-	a	-	a
Hispanic	5	-	a	-	a	-	a	-	a	1	a	1	a	1	a

TABLE 4 (Continued)

Connecticut Resident Births, 1996: Births to Teenage Mothers, Low Birthweight and Late/Non-Adequate Prenatal Care for Counties, Health Districts, and Towns by Mother's Race and Hispanic Ethnicity

Geographic Area	TOTAL BIRTHS	BIRTHS TO TEENAGE MOTHERS						LOW BIRTHWEIGHT				LATE <sup>3</sup> OR NO PRENATAL CARE	NON-ADEQUATE <sup>4</sup> PRENATAL CARE		
		< 15 yrs		< 18 yrs		< 20 yrs		VLBW <sup>1</sup>		LBW <sup>2</sup>		Number	%	Number	%
		Number	%	Number	%	Number	%	Number	%	Number	%				
Deep River															
All Races	48	-	a	1	a	4	a	-	a	1	a	3	a	9	20.5
White NonHspnc	45	-	a	1	a	4	a	-	a	1	a	3	a	8	19.5
Black NonHspnc	-	-	-	-	-	-	-	-	-	-	-	-	-	-	-
Other NonHspnc	-	-	-	-	-	-	-	-	-	-	-	-	-	-	-
Hispanic	2	-	a	-	a	-	a	-	a	-	a	-	a	-	a
Derby															
All Races	172	-	a	2	a	9	5.2	-	a	11	6.4	23	14.3	23	14.6
White NonHspnc	152	-	a	1	a	8	5.3	-	a	8	5.3	21	14.4	20	13.9
Black NonHspnc	4	-	a	1	a	1	a	-	a	-	a	2	a	2	a
Other NonHspnc	5	-	a	-	a	-	a	-	a	2	a	-	a	-	a
Hispanic	8	-	a	-	a	-	a	-	a	1	a	-	a	1	a
Durham															
All Races	85	-	a	-	a	-	a	-	a	8	9.4	7	8.4	16	20.3
White NonHspnc	76	-	a	-	a	-	a	-	a	7	9.2	5	6.8	12	17.1
Black NonHspnc	-	-	-	-	-	-	-	-	-	-	-	-	-	-	-
Other NonHspnc	-	-	-	-	-	-	-	-	-	-	-	-	-	-	-
Hispanic	2	-	a	-	a	-	a	-	a	-	a	1	a	2	a
Eastford															
All Races	16	-	a	-	a	-	a	1	a	1	a	-	a	1	a
White NonHspnc	16	-	a	-	a	-	a	1	a	1	a	-	a	1	a
Black NonHspnc	-	-	-	-	-	-	-	-	-	-	-	-	-	-	-
Other NonHspnc	-	-	-	-	-	-	-	-	-	-	-	-	-	-	-
Hispanic	-	-	-	-	-	-	-	-	-	-	-	-	-	-	-
East Granby															
All Races	61	-	a	-	a	1	a	-	a	4	a	1	a	4	a
White NonHspnc	59	-	a	-	a	1	a	-	a	4	a	1	a	3	a
Black NonHspnc	1	-	a	-	a	-	a	-	a	-	a	-	a	1	a
Other NonHspnc	-	-	-	-	-	-	-	-	-	-	-	-	-	-	-
Hispanic	-	-	-	-	-	-	-	-	-	-	-	-	-	-	-
East Haddam															
All Races	109	-	a	1	a	3	a	1	a	7	6.4	9	8.7	20	19.4
White NonHspnc	104	-	a	1	a	3	a	1	a	7	6.7	9	9.0	20	20.2
Black NonHspnc	-	-	-	-	-	-	-	-	-	-	-	-	-	-	-
Other NonHspnc	-	-	-	-	-	-	-	-	-	-	-	-	-	-	-
Hispanic	2	-	a	-	a	-	a	-	a	-	a	-	a	-	a
East Hampton															
All Races	138	-	a	2	a	5	3.6	2	a	9	6.5	11	8.5	18	14.3
White NonHspnc	128	-	a	2	a	5	3.9	1	a	5	3.9	11	9.0	18	15.3
Black NonHspnc	1	-	a	-	a	-	a	-	a	-	a	-	a	-	a
Other NonHspnc	1	-	a	-	a	-	a	-	a	-	a	-	a	-	a
Hispanic	2	-	a	-	a	-	a	-	a	1	a	-	a	-	a

TABLE 4 (Continued)

Connecticut Resident Births, 1996: Births to Teenage Mothers, Low Birthweight and Late/Non-Adequate Prenatal Care for Counties, Health Districts, and Towns by Mother's Race and Hispanic Ethnicity

Geographic Area	TOTAL BIRTHS	BIRTHS TO TEENAGE MOTHERS						LOW BIRTHWEIGHT				LATE <sup>3</sup> OR NO PRENATAL CARE	NON-ADEQUATE <sup>4</sup> PRENATAL CARE		
		< 15 yrs		< 18 yrs		< 20 yrs		VLBW <sup>1</sup>		LBW <sup>2</sup>					
		Number	%	Number	%	Number	%	Number	%	Number	%	Number	%	Number	%
East Hartford															
All Races	609	-	a	24	3.9	57	9.4	16	2.6	66	10.9	42	8.2	60	12.5
White NonHspnc	311	-	a	10	3.2	20	6.4	7	2.3	34	10.9	20	7.4	31	12.2
Black NonHspnc	143	-	a	6	4.2	18	12.6	5	3.5	19	13.3	6	5.0	8	7.3
Other NonHspnc	26	-	a	1	a	1	a	1	a	2	a	1	a	3	a
Hispanic	110	-	a	7	6.4	18	16.4	2	a	8	7.3	13	14.0	16	18.6
East Haven															
All Races	376	-	a	8	2.1	24	6.4	2	a	22	5.9	32	8.9	37	11.1
White NonHspnc	324	-	a	7	2.2	20	6.2	2	a	19	5.9	24	7.7	27	9.4
Black NonHspnc	3	-	a	-	a	1	a	-	a	1	a	2	a	2	a
Other NonHspnc	17	-	a	-	a	-	a	-	a	1	a	3	a	3	a
Hispanic	15	-	a	1	a	2	a	-	a	1	a	1	a	2	a
East Lyme															
All Races	163	-	a	3	a	9	5.5	-	a	6	3.7	23	14.3	24	15.2
White NonHspnc	150	-	a	3	a	8	5.3	-	a	5	3.3	20	13.5	21	14.4
Black NonHspnc	2	-	a	-	a	-	a	-	a	-	a	-	a	-	a
Other NonHspnc	4	-	a	-	a	1	a	-	a	-	a	1	a	1	a
Hispanic	3	-	a	-	a	-	a	-	a	-	a	2	a	2	a
Easton															
All Races	88	-	a	-	a	-	a	1	a	3	a	5	6.3	6	7.9
White NonHspnc	80	-	a	-	a	-	a	-	a	2	a	5	6.8	6	8.6
Black NonHspnc	-	-	-	-	-	-	-	-	-	-	-	-	-	-	-
Other NonHspnc	1	-	a	-	a	-	a	-	a	-	a	-	a	-	a
Hispanic	-	-	-	-	-	-	-	-	-	-	-	-	-	-	-
East Windsor															
All Races	121	-	a	1	a	11	9.1	2	a	8	6.6	13	11.3	19	17.1
White NonHspnc	106	-	a	1	a	8	7.5	1	a	6	5.7	10	9.9	14	14.1
Black NonHspnc	4	-	a	-	a	-	a	-	a	-	a	1	a	1	a
Other NonHspnc	2	-	a	-	a	-	a	-	a	-	a	1	a	1	a
Hispanic	7	-	a	-	a	3	a	-	a	1	a	1	a	3	a
Ellington															
All Races	149	-	a	1	a	7	4.7	1	a	8	5.4	12	8.2	22	15.2
White NonHspnc	140	-	a	1	a	6	4.3	1	a	8	5.7	10	7.2	20	14.6
Black NonHspnc	1	-	a	-	a	-	a	-	a	-	a	-	a	-	a
Other NonHspnc	2	-	a	-	a	-	a	-	a	-	a	-	a	-	a
Hispanic	3	-	a	-	a	-	a	-	a	-	a	-	a	-	a
Enfield															
All Races	520	-	a	14	2.7	38	7.3	7	1.3	33	6.3	38	7.6	63	12.9
White NonHspnc	486	-	a	13	2.7	33	6.8	5	1.0	30	6.2	31	6.6	56	12.2
Black NonHspnc	6	-	a	-	a	1	a	-	a	1	a	-	a	-	a
Other NonHspnc	2	-	a	-	a	-	a	-	a	-	a	1	a	1	a
Hispanic	10	-	a	1	a	4	a	-	a	-	a	3	a	3	a

TABLE 4 (Continued)

Connecticut Resident Births, 1996: Births to Teenage Mothers, Low Birthweight and Late/Non-Adequate Prenatal Care for Counties, Health Districts, and Towns by Mother's Race and Hispanic Ethnicity

Geographic Area	TOTAL BIRTHS	BIRTHS TO TEENAGE MOTHERS						LOW BIRTHWEIGHT				LATE <sup>3</sup> OR NO PRENATAL CARE	NON-ADEQUATE <sup>4</sup> PRENATAL CARE		
		< 15 yrs		< 18 yrs		< 20 yrs		VLBW <sup>1</sup>		LBW <sup>2</sup>					
		Number	%	Number	%	Number	%	Number	%	Number	%	Number	%	Number	%
Essex															
All Races	75	-	a	-	a	1	a	1	a	8	10.7	8	10.7	9	13.6
White NonHspnc	71	-	a	-	a	1	a	1	a	8	11.3	8	11.3	9	14.3
Black NonHspnc	-	-	-	-	-	-	-	-	-	-	-	-	-	-	-
Other NonHspnc	-	-	-	-	-	-	-	-	-	-	-	-	-	-	-
Hispanic	1	-	a	-	a	-	a	-	a	-	a	-	a	-	a
Fairfield															
All Races	776	-	a	2	a	4	a	4	a	46	6.1	25	3.7	35	5.8
White NonHspnc	660	-	a	1	a	3	a	3	a	42	6.4	23	3.8	30	5.6
Black NonHspnc	5	-	a	-	a	-	a	-	a	-	a	-	a	-	a
Other NonHspnc	17	-	a	-	a	-	a	-	a	-	a	1	a	2	a
Hispanic	14	-	a	1	a	1	a	1	a	2	a	1	a	2	a
Farmington															
All Races	231	-	a	2	a	5	2.2	-	a	5	2.2	18	8.7	21	10.5
White NonHspnc	196	-	a	-	a	1	a	-	a	4	a	11	6.2	14	8.1
Black NonHspnc	2	-	a	-	a	-	a	-	a	-	a	1	a	1	a
Other NonHspnc	8	-	a	-	a	-	a	-	a	-	a	1	a	1	a
Hispanic	6	-	a	2	a	2	a	-	a	1	a	1	a	1	a
Franklin															
All Races	17	-	a	-	a	2	a	-	a	-	a	1	a	4	a
White NonHspnc	16	-	a	-	a	2	a	-	a	-	a	1	a	4	a
Black NonHspnc	-	-	-	-	-	-	-	-	-	-	-	-	-	-	-
Other NonHspnc	-	-	-	-	-	-	-	-	-	-	-	-	-	-	-
Hispanic	-	-	-	-	-	-	-	-	-	-	-	-	-	-	-
Glastonbury															
All Races	395	1	a	4	a	6	1.5	5	1.3	29	7.3	14	3.8	20	5.7
White NonHspnc	355	-	a	-	a	2	a	3	a	24	6.8	11	3.3	16	5.0
Black NonHspnc	6	-	a	-	a	-	a	-	a	1	a	-	a	-	a
Other NonHspnc	10	-	a	-	a	-	a	-	a	2	a	1	a	2	a
Hispanic	18	1	a	4	a	4	a	2	a	2	a	2	a	2	a
Goshen															
All Races	25	-	a	1	a	2	a	-	a	1	a	-	a	2	a
White NonHspnc	22	-	a	-	a	1	a	-	a	1	a	-	a	2	a
Black NonHspnc	-	-	-	-	-	-	-	-	-	-	-	-	-	-	-
Other NonHspnc	1	-	a	-	a	-	a	-	a	-	a	-	a	-	a
Hispanic	1	-	a	-	a	-	a	-	a	-	a	-	a	-	a
Granby															
All Races	128	-	a	1	a	5	3.9	1	a	7	5.5	6	5.0	6	5.2
White NonHspnc	122	-	a	-	a	4	a	1	a	6	4.9	5	4.3	5	4.5
Black NonHspnc	-	-	-	-	-	-	-	-	-	-	-	-	-	-	-
Other NonHspnc	1	-	a	-	a	-	a	-	a	-	a	-	a	-	a
Hispanic	1	-	a	1	a	1	a	-	a	-	a	1	a	1	a

TABLE 4 (Continued)

Connecticut Resident Births, 1996: Births to Teenage Mothers, Low Birthweight and Late/Non-Adequate Prenatal Care for Counties, Health Districts, and Towns by Mother's Race and Hispanic Ethnicity

Geographic Area	TOTAL BIRTHS	BIRTHS TO TEENAGE MOTHERS						LOW BIRTHWEIGHT				LATE <sup>3</sup> OR NO PRENATAL CARE	NON-ADEQUATE <sup>4</sup> PRENATAL CARE		
		< 15 yrs		< 18 yrs		< 20 yrs		VLBW <sup>1</sup>		LBW <sup>2</sup>		PRENATAL CARE		CARE	
		Number	%	Number	%	Number	%	Number	%	Number	%	Number	%	Number	%
Greenwich															
All Races	823	-	a	1	a	10	1.2	13	1.8	56	7.6	44	7.7	47	8.7
White NonHspnc	320	-	a	1	a	4	a	5	1.6	15	4.7	16	6.0	19	7.6
Black NonHspnc	6	-	a	-	a	-	a	-	a	1	a	1	a	1	a
Other NonHspnc	30	-	a	-	a	-	a	1	a	4	a	4	a	6	27.3
Hispanic	70	-	a	-	a	6	8.6	-	a	-	a	7	15.2	6	13.6
Griswold															
All Races	103	-	a	8	7.8	12	11.7	2	a	5	4.9	15	14.6	17	16.8
White NonHspnc	92	-	a	6	6.5	9	9.8	2	a	5	5.4	12	13.0	14	15.6
Black NonHspnc	1	-	a	1	a	1	a	-	a	-	a	1	a	1	a
Other NonHspnc	5	-	a	1	a	1	a	-	a	-	a	2	a	2	a
Hispanic	-	-	-	-	-	-	-	-	-	-	-	-	-	-	-
Groton															
All Races	748	-	a	25	3.3	76	10.2	12	1.6	42	5.6	116	15.6	132	17.9
White NonHspnc	581	-	a	21	3.6	51	8.8	9	1.5	30	5.2	77	13.3	88	15.4
Black NonHspnc	54	-	a	2	a	14	25.9	1	a	4	a	14	25.9	18	34.0
Other NonHspnc	32	-	a	-	a	1	a	2	a	3	a	5	15.6	5	15.6
Hispanic	43	-	a	1	a	8	18.6	-	a	3	a	10	23.3	11	26.2
Guilford															
All Races	211	-	a	1	a	4	a	5	2.4	18	8.5	5	2.5	8	4.2
White NonHspnc	191	-	a	1	a	3	a	4	a	12	6.3	4	a	6	3.5
Black NonHspnc	4	-	a	-	a	1	a	-	a	2	a	1	a	1	a
Other NonHspnc	5	-	a	-	a	-	a	1	a	2	a	-	a	-	a
Hispanic	4	-	a	-	a	-	a	-	a	1	a	-	a	-	a
Haddam															
All Races	79	-	a	1	a	2	a	-	a	4	a	7	9.1	14	18.2
White NonHspnc	73	-	a	1	a	2	a	-	a	4	a	7	9.7	14	19.4
Black NonHspnc	2	-	a	-	a	-	a	-	a	-	a	-	a	-	a
Other NonHspnc	-	-	-	-	-	-	-	-	-	-	-	-	-	-	-
Hispanic	-	-	-	-	-	-	-	-	-	-	-	-	-	-	-
Hamden															
All Races	588	1	a	9	1.5	22	3.7	7	1.2	30	5.1	34	6.1	47	9.1
White NonHspnc	402	1	a	2	a	9	2.2	6	1.5	21	5.2	17	4.5	29	8.2
Black NonHspnc	90	-	a	6	6.7	11	12.2	1	a	8	8.9	10	12.5	12	16.4
Other NonHspnc	38	-	a	-	a	-	a	-	a	-	a	3	a	3	a
Hispanic	22	-	a	1	a	1	a	-	a	-	a	4	a	3	a
Hampton															
All Races	27	-	a	2	a	4	a	-	a	2	a	4	a	4	a
White NonHspnc	24	-	a	2	a	3	a	-	a	2	a	3	a	3	a
Black NonHspnc	-	-	-	-	-	-	-	-	-	-	-	-	-	-	-
Other NonHspnc	2	-	a	-	a	-	a	-	a	-	a	-	a	-	a
Hispanic	1	-	a	-	a	1	a	-	a	-	a	1	a	1	a

TABLE 4 (Continued)

Connecticut Resident Births, 1996: Births to Teenage Mothers, Low Birthweight and Late/Non-Adequate Prenatal Care for Counties, Health Districts, and Towns by Mother's Race and Hispanic Ethnicity

Geographic Area	TOTAL BIRTHS	BIRTHS TO TEENAGE MOTHERS						LOW BIRTHWEIGHT				LATE <sup>3</sup> OR NO PRENATAL CARE	NON-ADEQUATE <sup>4</sup> PRENATAL CARE		
		< 15 yrs		< 18 yrs		< 20 yrs		VLBW <sup>1</sup>		LBW <sup>2</sup>					
		Number	%	Number	%	Number	%	Number	%	Number	%	Number	%	Number	%
Hartford															
All Races	2,264	18	0.8	262	11.6	536	23.7	64	2.8	274	12.1	265	14.8	286	17.0
White NonHspnc	220	-	a	7	3.2	21	9.5	5	2.3	20	9.1	27	14.8	28	16.6
Black NonHspnc	889	7	0.8	100	11.2	197	22.2	34	3.8	130	14.6	89	11.3	98	13.2
Other NonHspnc	37	-	a	2	a	8	21.6	1	a	4	a	3	a	6	22.2
Hispanic	1,066	11	1.0	151	14.2	302	28.3	23	2.2	116	10.9	141	18.5	147	20.7
Hartland															
All Races	23	-	a	-	a	1	a	-	a	-	a	1	a	1	a
White NonHspnc	21	-	a	-	a	1	a	-	a	-	a	1	a	1	a
Black NonHspnc	-	-	-	-	-	-	-	-	-	-	-	-	-	-	-
Other NonHspnc	-	-	-	-	-	-	-	-	-	-	-	-	-	-	-
Hispanic	-	-	-	-	-	-	-	-	-	-	-	-	-	-	-
Harwinton															
All Races	47	-	a	-	a	-	a	-	a	2	a	1	a	2	a
White NonHspnc	42	-	a	-	a	-	a	-	a	2	a	-	a	-	a
Black NonHspnc	-	-	-	-	-	-	-	-	-	-	-	-	-	-	-
Other NonHspnc	-	-	-	-	-	-	-	-	-	-	-	-	-	-	-
Hispanic	-	-	-	-	-	-	-	-	-	-	-	-	-	-	-
Hebron															
All Races	156	-	a	3	a	3	a	-	a	11	7.1	7	4.6	13	8.9
White NonHspnc	148	-	a	1	a	1	a	-	a	11	7.4	5	3.5	11	7.9
Black NonHspnc	2	-	a	-	a	-	a	-	a	-	a	-	a	-	a
Other NonHspnc	-	-	-	-	-	-	-	-	-	-	-	-	-	-	-
Hispanic	4	-	a	2	a	2	a	-	a	-	a	1	a	1	a
Kent															
All Races	31	-	a	-	a	-	a	-	a	3	a	-	a	1	a
White NonHspnc	30	-	a	-	a	-	a	-	a	3	a	-	a	1	a
Black NonHspnc	-	-	-	-	-	-	-	-	-	-	-	-	-	-	-
Other NonHspnc	-	-	-	-	-	-	-	-	-	-	-	-	-	-	-
Hispanic	-	-	-	-	-	-	-	-	-	-	-	-	-	-	-
Killingly															
All Races	224	-	a	17	7.6	37	16.5	2	a	21	9.4	34	15.6	42	19.3
White NonHspnc	204	-	a	16	7.8	35	17.2	2	a	19	9.3	30	15.1	38	19.1
Black NonHspnc	2	-	a	-	a	-	a	-	a	-	a	1	a	1	a
Other NonHspnc	7	-	a	-	a	1	a	-	a	1	a	2	a	2	a
Hispanic	1	-	a	-	a	-	a	-	a	-	a	-	a	-	a
Killingworth															
All Races	64	-	a	-	a	-	a	1	a	3	a	5	7.8	7	11.7
White NonHspnc	57	-	a	-	a	-	a	1	a	3	a	5	8.8	7	13.2
Black NonHspnc	-	-	-	-	-	-	-	-	-	-	-	-	-	-	-
Other NonHspnc	1	-	a	-	a	-	a	-	a	-	a	-	a	-	a
Hispanic	1	-	a	-	a	-	a	-	a	-	a	-	a	-	a

TABLE 4 (Continued)

Connecticut Resident Births, 1996: Births to Teenage Mothers, Low Birthweight and Late/Non-Adequate Prenatal Care for Counties, Health Districts, and Towns by Mother's Race and Hispanic Ethnicity

Geographic Area	TOTAL BIRTHS	BIRTHS TO TEENAGE MOTHERS						LOW BIRTHWEIGHT				LATE <sup>3</sup> OR NO PRENATAL CARE	NON-ADEQUATE <sup>4</sup> PRENATAL CARE		
		< 15 yrs		< 18 yrs		< 20 yrs		VLBW <sup>1</sup>		LBW <sup>2</sup>					
		Number	%	Number	%	Number	%	Number	%	Number	%	Number	%	Number	%
Lebanon															
All Races	97	-	a	-	a	4	a	4	a	5	5.2	10	10.3	14	14.4
White NonHspnc	94	-	a	-	a	4	a	4	a	5	5.4	9	9.6	12	12.8
Black NonHspnc	-	-	-	-	-	-	-	-	-	-	-	-	-	-	-
Other NonHspnc	1	-	a	-	a	-	a	-	a	-	a	1	a	1	a
Hispanic	1	-	a	-	a	-	a	-	a	-	a	-	a	1	a
Ledyard															
All Races	179	-	a	7	3.9	15	8.4	1	a	15	8.4	23	12.8	32	18.2
White NonHspnc	141	-	a	4	a	10	7.1	-	a	11	7.8	17	12.1	24	17.3
Black NonHspnc	3	-	a	1	a	1	a	-	a	1	a	-	a	-	a
Other NonHspnc	9	-	a	1	a	2	a	-	a	-	a	2	a	2	a
Hispanic	5	-	a	1	a	1	a	-	a	-	a	-	a	-	a
Lisbon															
All Races	46	-	a	4	a	7	15.2	-	a	2	a	5	10.9	5	10.9
White NonHspnc	45	-	a	4	a	7	15.6	-	a	2	a	4	a	4	a
Black NonHspnc	-	-	-	-	-	-	-	-	-	-	-	-	-	-	-
Other NonHspnc	-	-	-	-	-	-	-	-	-	-	-	-	-	-	-
Hispanic	-	-	-	-	-	-	-	-	-	-	-	-	-	-	-
Litchfield															
All Races	85	-	a	1	a	2	a	1	a	3	a	5	5.9	7	8.5
White NonHspnc	82	-	a	1	a	2	a	1	a	3	a	5	6.1	7	8.9
Black NonHspnc	-	-	-	-	-	-	-	-	-	-	-	-	-	-	-
Other NonHspnc	1	-	a	-	a	-	a	-	a	-	a	-	a	-	a
Hispanic	1	-	a	-	a	-	a	-	a	-	a	-	a	-	a
Lyme															
All Races	21	-	a	-	a	-	a	-	a	2	a	2	a	4	a
White NonHspnc	19	-	a	-	a	-	a	-	a	2	a	1	a	3	a
Black NonHspnc	-	-	-	-	-	-	-	-	-	-	-	-	-	-	-
Other NonHspnc	1	-	a	-	a	-	a	-	a	-	a	1	a	1	a
Hispanic	1	-	a	-	a	-	a	-	a	-	a	-	a	-	a
Madison															
All Races	200	-	a	-	a	2	a	-	a	9	4.5	8	4.1	10	5.3
White NonHspnc	183	-	a	-	a	2	a	-	a	9	4.9	8	4.4	10	5.7
Black NonHspnc	-	-	-	-	-	-	-	-	-	-	-	-	-	-	-
Other NonHspnc	6	-	a	-	a	-	a	-	a	-	a	-	a	-	a
Hispanic	6	-	a	-	a	-	a	-	a	-	a	-	a	-	a
Manchester															
All Races	719	-	a	17	2.4	50	7.0	14	1.9	50	7.0	61	8.9	83	12.4
White NonHspnc	553	-	a	8	1.4	23	4.2	4	a	26	4.7	48	8.9	62	11.7
Black NonHspnc	73	-	a	4	a	11	15.1	5	6.8	14	19.2	7	10.4	13	20.6
Other NonHspnc	30	-	a	1	a	4	a	-	a	-	a	3	a	4	a
Hispanic	54	-	a	4	a	11	20.4	3	a	7	13.0	2	a	2	a

TABLE 4 (Continued)

Connecticut Resident Births, 1996: Births to Teenage Mothers, Low Birthweight and Late/Non-Adequate Prenatal Care for Counties, Health Districts, and Towns by Mother's Race and Hispanic Ethnicity

Geographic Area	TOTAL BIRTHS	BIRTHS TO TEENAGE MOTHERS						LOW BIRTHWEIGHT				LATE <sup>3</sup> OR NO PRENATAL CARE	NON-ADEQUATE <sup>4</sup> PRENATAL CARE		
		< 15 yrs		< 18 yrs		< 20 yrs		VLBW <sup>1</sup>		LBW <sup>2</sup>					
		Number	%	Number	%	Number	%	Number	%	Number	%	Number	%	Number	%
Mansfield															
All Races	115	-	a	-	a	3	a	1	a	10	8.7	13	11.5	19	17.0
White NonHspnc	91	-	a	-	a	2	a	1	a	7	7.7	8	8.8	12	13.3
Black NonHspnc	3	-	a	-	a	1	a	-	a	1	a	1	a	2	a
Other NonHspnc	9	-	a	-	a	-	a	-	a	1	a	1	a	1	a
Hispanic	6	-	a	-	a	-	a	-	a	1	a	2	a	2	a
Marlborough															
All Races	67	-	a	-	a	-	a	-	a	5	7.5	3	a	4	a
White NonHspnc	64	-	a	-	a	-	a	-	a	4	a	2	a	3	a
Black NonHspnc	-	-	-	-	-	-	-	-	-	-	-	-	-	-	-
Other NonHspnc	-	-	-	-	-	-	-	-	-	-	-	-	-	-	-
Hispanic	1	-	a	-	a	-	a	-	a	-	a	1	a	1	a
Meriden															
All Races	883	1	a	37	4.2	121	13.7	15	1.7	82	9.3	181	20.9	326	38.6
White NonHspnc	461	-	a	11	2.4	34	7.4	11	2.4	39	8.5	62	13.8	147	33.5
Black NonHspnc	56	-	a	4	a	13	23.2	1	a	9	16.1	19	33.9	22	41.5
Other NonHspnc	8	-	a	-	a	1	a	-	a	-	a	1	a	2	a
Hispanic	252	1	a	17	6.7	62	24.6	3	a	31	12.3	76	30.8	108	45.2
Middlebury															
All Races	64	-	a	-	a	1	a	1	a	4	a	8	12.7	10	16.4
White NonHspnc	61	-	a	-	a	-	a	1	a	4	a	7	11.7	9	15.5
Black NonHspnc	-	-	-	-	-	-	-	-	-	-	-	-	-	-	-
Other NonHspnc	1	-	a	-	a	1	a	-	a	-	a	1	a	1	a
Hispanic	2	-	a	-	a	-	a	-	a	-	a	-	a	-	a
Middlefield															
All Races	36	-	a	1	a	2	a	-	a	1	a	3	a	3	a
White NonHspnc	30	-	a	1	a	2	a	-	a	1	a	3	a	3	a
Black NonHspnc	1	-	a	-	a	-	a	-	a	-	a	-	a	-	a
Other NonHspnc	-	-	-	-	-	-	-	-	-	-	-	-	-	-	-
Hispanic	1	-	a	-	a	-	a	-	a	-	a	-	a	-	a
Middletown															
All Races	597	-	a	18	3.0	53	8.9	17	2.8	52	8.7	84	15.0	115	21.2
White NonHspnc	407	-	a	5	1.2	22	5.4	5	1.2	23	5.7	31	8.0	54	14.3
Black NonHspnc	81	-	a	6	7.4	16	19.8	3	a	13	16.0	24	32.9	29	42.0
Other NonHspnc	21	-	a	-	a	-	a	1	a	2	a	5	29.4	5	31.3
Hispanic	42	-	a	6	14.3	10	23.8	2	a	4	a	13	33.3	13	35.1
Milford															
All Races	642	-	a	6	0.9	23	3.6	4	a	34	5.3	39	6.4	51	8.9
White NonHspnc	553	-	a	5	0.9	21	3.8	3	a	30	5.4	28	5.4	38	7.8
Black NonHspnc	15	-	a	-	a	-	a	-	a	-	a	2	a	3	a
Other NonHspnc	18	-	a	-	a	-	a	-	a	1	a	2	a	2	a
Hispanic	23	-	a	1	a	1	a	1	a	2	a	3	a	4	a



TABLE 4 (Continued)

Connecticut Resident Births, 1996: Births to Teenage Mothers, Low Birthweight and Late/Non-Adequate Prenatal Care for Counties, Health Districts, and Towns by Mother's Race and Hispanic Ethnicity

Geographic Area	TOTAL BIRTHS	BIRTHS TO TEENAGE MOTHERS						LOW BIRTHWEIGHT				LATE <sup>3</sup> OR NO PRENATAL CARE	NON-ADEQUATE <sup>4</sup> PRENATAL CARE		
		< 15 yrs		< 18 yrs		< 20 yrs		VLBW <sup>1</sup>		LBW <sup>2</sup>					
		Number	%	Number	%	Number	%	Number	%	Number	%	Number	%	Number	%
Monroe															
All Races	249	-	a	-	a	3	a	2	a	15	6.0	11	5.0	14	7.2
White NonHspnc	234	-	a	-	a	2	a	2	a	14	6.0	11	5.3	13	7.0
Black NonHspnc	3	-	a	-	a	1	a	-	a	-	a	-	a	-	a
Other NonHspnc	2	-	a	-	a	-	a	-	a	-	a	-	a	-	a
Hispanic	-	-	-	-	-	-	-	-	-	-	-	-	-	-	-
Montville															
All Races	230	-	a	7	3.0	19	8.3	4	a	12	5.2	40	17.5	43	18.9
White NonHspnc	206	-	a	6	2.9	18	8.7	4	a	12	5.8	36	17.5	38	18.5
Black NonHspnc	8	-	a	-	a	-	a	-	a	-	a	1	a	1	a
Other NonHspnc	4	-	a	-	a	-	a	-	a	-	a	1	a	1	a
Hispanic	8	-	a	1	a	1	a	-	a	-	a	1	a	1	a
Morris															
All Races	18	-	a	-	a	-	a	-	a	-	a	2	a	3	a
White NonHspnc	17	-	a	-	a	-	a	-	a	-	a	2	a	3	a
Black NonHspnc	-	-	-	-	-	-	-	-	-	-	-	-	-	-	-
Other NonHspnc	1	-	a	-	a	-	a	-	a	-	a	-	a	-	a
Hispanic	-	-	-	-	-	-	-	-	-	-	-	-	-	-	-
Naugatuck															
All Races	452	-	a	12	2.7	24	5.3	4	a	27	6.0	63	14.7	70	16.8
White NonHspnc	406	-	a	8	2.0	18	4.4	4	a	25	6.2	53	13.7	57	15.2
Black NonHspnc	13	-	a	3	a	4	a	-	a	1	a	3	a	4	a
Other NonHspnc	9	-	a	-	a	-	a	-	a	1	a	4	a	5	55.6
Hispanic	19	-	a	1	a	2	a	-	a	-	a	3	a	4	a
New Britain															
All Races	1,020	10	1.0	96	9.4	191	18.7	16	1.6	98	9.6	210	22.5	265	29.9
White NonHspnc	369	1	a	10	2.7	29	7.9	7	1.9	33	8.9	56	16.4	69	20.7
Black NonHspnc	77	-	a	4	a	11	14.3	1	a	11	14.3	12	17.4	14	20.6
Other NonHspnc	24	-	a	1	a	1	a	-	a	-	a	2	a	2	a
Hispanic	380	9	2.4	73	19.2	130	34.2	7	1.8	42	11.1	96	27.9	126	40.3
New Canaan															
All Races	255	-	a	-	a	-	a	1	a	9	3.9	5	2.5	7	3.6
White NonHspnc	174	-	a	-	a	-	a	-	a	5	2.9	2	a	4	a
Black NonHspnc	2	-	a	-	a	-	a	-	a	1	a	-	a	-	a
Other NonHspnc	2	-	a	-	a	-	a	-	a	1	a	-	a	-	a
Hispanic	3	-	a	-	a	-	a	-	a	-	a	1	a	1	a
New Fairfield															
All Races	185	-	a	-	a	1	a	-	a	10	5.5	5	2.8	7	3.9
White NonHspnc	162	-	a	-	a	1	a	-	a	9	5.6	5	3.1	6	3.7
Black NonHspnc	-	-	-	-	-	-	-	-	-	-	-	-	-	-	-
Other NonHspnc	3	-	a	-	a	-	a	-	a	-	a	-	a	1	a
Hispanic	4	-	a	-	a	-	a	-	a	-	a	-	a	-	a

TABLE 4 (Continued)

Connecticut Resident Births, 1996: Births to Teenage Mothers, Low Birthweight and Late/Non-Adequate Prenatal Care for Counties, Health Districts, and Towns by Mother's Race and Hispanic Ethnicity

Geographic Area	TOTAL BIRTHS	BIRTHS TO TEENAGE MOTHERS						LOW BIRTHWEIGHT				LATE <sup>3</sup> OR NO PRENATAL CARE	NON-ADEQUATE <sup>4</sup> PRENATAL CARE		
		< 15 yrs		< 18 yrs		< 20 yrs		VLBW <sup>1</sup>		LBW <sup>2</sup>		PRENATAL CARE		CARE	
		Number	%	Number	%	Number	%	Number	%	Number	%	Number	%	Number	%
New Hartford															
All Races	78	-	a	1	a	2	a	2	a	6	7.7	5	6.8	7	9.7
White NonHspnc	69	-	a	1	a	2	a	2	a	5	7.2	4	a	4	a
Black NonHspnc	1	-	a	-	a	-	a	-	a	1	a	-	a	1	a
Other NonHspnc	2	-	a	-	a	-	a	-	a	-	a	1	a	1	a
Hispanic	1	-	a	-	a	-	a	-	a	-	a	-	a	-	a
New Haven															
All Races	1,805	18	1.0	163	9.0	344	19.1	44	2.4	188	10.4	382	23.3	428	30.5
White NonHspnc	402	-	a	14	3.5	36	9.0	3	a	32	8.0	45	11.8	55	16.1
Black NonHspnc	748	10	1.3	81	10.8	180	24.1	29	3.9	108	14.4	195	29.2	206	38.4
Other NonHspnc	58	-	a	-	a	-	a	-	a	7	12.1	14	25.0	18	34.0
Hispanic	483	7	1.4	59	12.2	112	23.2	11	2.3	35	7.2	91	21.1	111	29.8
Newington															
All Races	329	-	a	1	a	5	1.5	5	1.5	24	7.3	20	6.6	21	7.3
White NonHspnc	274	-	a	1	a	4	a	5	1.8	20	7.3	18	7.2	18	7.4
Black NonHspnc	5	-	a	-	a	-	a	-	a	-	a	1	a	1	a
Other NonHspnc	15	-	a	-	a	-	a	-	a	2	a	1	a	1	a
Hispanic	10	-	a	-	a	1	a	-	a	-	a	-	a	-	a
New London															
All Races	404	-	a	31	7.7	64	15.8	4	a	31	7.7	80	20.1	89	22.5
White NonHspnc	205	-	a	10	4.9	22	10.7	1	a	14	6.8	25	12.3	31	15.5
Black NonHspnc	88	-	a	10	11.4	15	17.0	2	a	10	11.4	30	35.3	31	36.9
Other NonHspnc	13	-	a	1	a	1	a	-	a	2	a	1	a	3	a
Hispanic	95	-	a	10	10.5	25	26.3	1	a	5	5.3	24	25.3	24	25.3
New Milford															
All Races	358	-	a	6	1.7	15	4.2	5	1.4	28	7.8	26	7.3	32	9.0
White NonHspnc	330	-	a	5	1.5	14	4.2	5	1.5	27	8.2	24	7.3	28	8.5
Black NonHspnc	1	-	a	-	a	-	a	-	a	-	a	-	a	1	a
Other NonHspnc	5	-	a	-	a	-	a	-	a	1	a	1	a	2	a
Hispanic	5	-	a	-	a	-	a	-	a	-	a	-	a	-	a
Newtown															
All Races	332	-	a	-	a	3	a	10	3.0	23	7.0	13	4.0	15	4.8
White NonHspnc	305	-	a	-	a	3	a	9	3.0	21	6.9	12	4.0	14	4.9
Black NonHspnc	-	-	-	-	-	-	-	-	-	-	-	-	-	-	-
Other NonHspnc	5	-	a	-	a	-	a	-	a	1	a	-	a	-	a
Hispanic	9	-	a	-	a	-	a	1	a	1	a	-	a	-	a
Norfolk															
All Races	38	-	a	-	a	1	a	3	a	3	a	3	a	6	15.8
White NonHspnc	35	-	a	-	a	1	a	3	a	3	a	2	a	5	14.3
Black NonHspnc	1	-	a	-	a	-	a	-	a	-	a	1	a	1	a
Other NonHspnc	-	-	-	-	-	-	-	-	-	-	-	-	-	-	-
Hispanic	-	-	-	-	-	-	-	-	-	-	-	-	-	-	-

TABLE 4 (Continued)

Connecticut Resident Births, 1996: Births to Teenage Mothers, Low Birthweight and Late/Non-Adequate Prenatal Care for Counties, Health Districts, and Towns by Mother's Race and Hispanic Ethnicity

Geographic Area	TOTAL BIRTHS	BIRTHS TO TEENAGE MOTHERS						LOW BIRTHWEIGHT				LATE <sup>3</sup> OR NO PRENATAL CARE	NON-ADEQUATE <sup>4</sup> PRENATAL CARE		
		< 15 yrs		< 18 yrs		< 20 yrs		VLBW <sup>1</sup>		LBW <sup>2</sup>					
		Number	%	Number	%	Number	%	Number	%	Number	%	Number	%	Number	%
North Branford															
All Races	165	-	a	1	a	6	3.6	2	a	6	3.6	7	4.3	10	6.6
White NonHspnc	151	-	a	1	a	5	3.3	2	a	6	4.0	6	4.1	9	6.4
Black NonHspnc	1	-	a	-	a	-	a	-	a	-	a	-	a	-	a
Other NonHspnc	3	-	a	-	a	-	a	-	a	-	a	-	a	-	a
Hispanic	4	-	a	-	a	-	a	-	a	-	a	-	a	-	a
North Canaan															
All Races	10	-	a	-	a	-	a	1	a	1	a	2	a	2	a
White NonHspnc	9	-	a	-	a	-	a	1	a	1	a	2	a	2	a
Black NonHspnc	-	-	-	-	-	-	-	-	-	-	-	-	-	-	-
Other NonHspnc	-	-	-	-	-	-	-	-	-	-	-	-	-	-	-
Hispanic	1	-	a	-	a	-	a	-	a	-	a	-	a	-	a
North Haven															
All Races	273	-	a	5	1.8	13	4.8	6	2.2	16	5.9	12	4.5	17	6.9
White NonHspnc	230	-	a	3	a	9	3.9	5	2.2	14	6.1	6	2.7	10	4.8
Black NonHspnc	9	-	a	1	a	2	a	1	a	1	a	1	a	1	a
Other NonHspnc	9	-	a	-	a	-	a	-	a	-	a	1	a	1	a
Hispanic	12	-	a	1	a	1	a	-	a	-	a	3	a	4	a
North Stonington															
All Races	65	-	a	3	a	4	a	-	a	4	a	7	10.8	10	15.6
White NonHspnc	30	-	a	2	a	2	a	-	a	3	a	2	a	3	a
Black NonHspnc	1	-	a	-	a	-	a	-	a	-	a	-	a	-	a
Other NonHspnc	1	-	a	-	a	-	a	-	a	-	a	1	a	1	a
Hispanic	1	-	a	-	a	-	a	-	a	-	a	-	a	-	a
Norwalk															
All Races	1,300	2	a	31	2.4	80	6.2	18	1.4	102	8.0	191	16.6	200	18.7
White NonHspnc	677	-	a	4	a	16	2.4	7	1.0	47	6.9	40	6.3	41	6.9
Black NonHspnc	191	2	a	11	5.8	24	12.6	6	3.1	25	13.1	55	32.9	61	38.9
Other NonHspnc	45	-	a	-	a	-	a	-	a	4	a	5	11.9	6	15.0
Hispanic	210	-	a	11	5.2	32	15.2	2	a	12	5.7	70	37.6	70	41.7
Norwich															
All Races	537	-	a	25	4.7	85	15.8	9	1.7	35	6.5	99	18.5	106	20.0
White NonHspnc	436	-	a	21	4.8	68	15.6	5	1.1	26	6.0	69	15.9	72	16.6
Black NonHspnc	38	-	a	3	a	8	21.1	2	a	4	a	14	36.8	16	43.2
Other NonHspnc	15	-	a	-	a	-	a	-	a	-	a	6	40.0	7	46.7
Hispanic	36	-	a	1	a	7	19.4	1	a	3	a	10	27.8	11	30.6
Old Lyme															
All Races	88	-	a	1	a	4	a	2	a	2	a	8	9.4	11	13.1
White NonHspnc	84	-	a	-	a	3	a	2	a	2	a	8	9.8	11	13.6
Black NonHspnc	-	-	-	-	-	-	-	-	-	-	-	-	-	-	-
Other NonHspnc	1	-	a	-	a	-	a	-	a	-	a	-	a	-	a
Hispanic	-	-	-	-	-	-	-	-	-	-	-	-	-	-	-

TABLE 4 (Continued)

Connecticut Resident Births, 1996: Births to Teenage Mothers, Low Birthweight and Late/Non-Adequate Prenatal Care for Counties, Health Districts, and Towns by Mother's Race and Hispanic Ethnicity

Geographic Area	TOTAL BIRTHS	BIRTHS TO TEENAGE MOTHERS						LOW BIRTHWEIGHT				LATE <sup>3</sup> OR NO PRENATAL CARE	NON-ADEQUATE <sup>4</sup> PRENATAL CARE		
		< 15 yrs		< 18 yrs		< 20 yrs		VLBW <sup>1</sup>		LBW <sup>2</sup>					
		Number	%	Number	%	Number	%	Number	%	Number	%	Number	%	Number	%
Old Saybrook															
All Races	114	-	a	2	a	6	5.3	3	a	10	8.8	12	10.7	20	18.9
White NonHspnc	103	-	a	1	a	4	a	3	a	10	9.7	8	7.9	16	16.8
Black NonHspnc	1	-	a	1	a	1	a	-	a	-	a	-	a	-	a
Other NonHspnc	4	-	a	-	a	1	a	-	a	-	a	2	a	2	a
Hispanic	2	-	a	-	a	-	a	-	a	-	a	1	a	1	a
Orange															
All Races	127	-	a	-	a	1	a	-	a	7	5.5	5	4.1	5	4.2
White NonHspnc	115	-	a	-	a	1	a	-	a	7	6.1	4	a	4	a
Black NonHspnc	1	-	a	-	a	-	a	-	a	-	a	-	a	-	a
Other NonHspnc	5	-	a	-	a	-	a	-	a	-	a	1	a	1	a
Hispanic	2	-	a	-	a	-	a	-	a	-	a	-	a	-	a
Oxford															
All Races	114	-	a	2	a	7	6.1	-	a	2	a	9	8.2	10	9.3
White NonHspnc	107	-	a	2	a	7	6.5	-	a	2	a	9	8.7	10	9.8
Black NonHspnc	1	-	a	-	a	-	a	-	a	-	a	-	a	-	a
Other NonHspnc	-	-	-	-	-	-	-	-	-	-	-	-	-	-	-
Hispanic	3	-	a	-	a	-	a	-	a	-	a	-	a	-	a
Plainfield															
All Races	193	-	a	8	4.1	30	15.5	2	a	10	5.2	28	14.7	34	17.9
White NonHspnc	178	-	a	8	4.5	27	15.2	2	a	10	5.6	25	14.2	31	17.7
Black NonHspnc	2	-	a	-	a	1	a	-	a	-	a	1	a	1	a
Other NonHspnc	3	-	a	-	a	-	a	-	a	-	a	1	a	1	a
Hispanic	4	-	a	-	a	2	a	-	a	-	a	1	a	1	a
Plainville															
All Races	202	-	a	5	2.5	14	6.9	5	2.5	14	6.9	11	6.4	17	10.6
White NonHspnc	154	-	a	3	a	9	5.8	2	a	5	3.2	9	6.8	13	10.4
Black NonHspnc	2	-	a	-	a	1	a	-	a	-	a	-	a	1	a
Other NonHspnc	2	-	a	-	a	-	a	-	a	-	a	-	a	-	a
Hispanic	10	-	a	-	a	2	a	1	a	2	a	2	a	1	a
Plymouth															
All Races	156	-	a	4	a	7	4.5	-	a	8	5.1	16	13.1	19	17.0
White NonHspnc	145	-	a	3	a	4	a	-	a	8	5.5	12	10.7	15	14.7
Black NonHspnc	1	-	a	-	a	-	a	-	a	-	a	1	a	1	a
Other NonHspnc	1	-	a	-	a	-	a	-	a	-	a	-	a	-	a
Hispanic	3	-	a	1	a	1	a	-	a	-	a	1	a	1	a
Pomfret															
All Races	38	-	a	-	a	-	a	-	a	1	a	2	a	3	a
White NonHspnc	31	-	a	-	a	-	a	-	a	1	a	1	a	2	a
Black NonHspnc	-	-	-	-	-	-	-	-	-	-	-	-	-	-	-
Other NonHspnc	2	-	a	-	a	-	a	-	a	-	a	-	a	-	a
Hispanic	-	-	-	-	-	-	-	-	-	-	-	-	-	-	-

TABLE 4 (Continued)

Connecticut Resident Births, 1996: Births to Teenage Mothers, Low Birthweight and Late/Non-Adequate Prenatal Care for Counties, Health Districts, and Towns by Mother's Race and Hispanic Ethnicity

Geographic Area	TOTAL BIRTHS	BIRTHS TO TEENAGE MOTHERS						LOW BIRTHWEIGHT				LATE <sup>3</sup> OR NO PRENATAL CARE	NON-ADEQUATE <sup>4</sup> PRENATAL CARE		
		< 15 yrs		< 18 yrs		< 20 yrs		VLBW <sup>1</sup>		LBW <sup>2</sup>					
		Number	%	Number	%	Number	%	Number	%	Number	%	Number	%	Number	%
Portland															
All Races	118	-	a	2	a	3	a	2	a	4	a	11	10.0	14	13.0
White NonHspnc	110	-	a	1	a	2	a	2	a	4	a	11	10.8	14	14.0
Black NonHspnc	1	-	a	-	a	-	a	-	a	-	a	-	a	-	a
Other NonHspnc	-	-	-	-	-	-	-	-	-	-	-	-	-	-	-
Hispanic	2	-	a	1	a	1	a	-	a	-	a	-	a	-	a
Preston															
All Races	49	-	a	-	a	-	a	-	a	1	a	5	10.2	5	10.2
White NonHspnc	43	-	a	-	a	-	a	-	a	1	a	4	a	4	a
Black NonHspnc	1	-	a	-	a	-	a	-	a	-	a	1	a	1	a
Other NonHspnc	1	-	a	-	a	-	a	-	a	-	a	-	a	-	a
Hispanic	1	-	a	-	a	-	a	-	a	-	a	-	a	-	a
Prospect															
All Races	100	-	a	1	a	6	6.0	-	a	4	a	9	9.5	10	10.5
White NonHspnc	92	-	a	1	a	6	6.5	-	a	2	a	9	10.3	10	11.5
Black NonHspnc	1	-	a	-	a	-	a	-	a	1	a	-	a	-	a
Other NonHspnc	1	-	a	-	a	-	a	-	a	-	a	-	a	-	a
Hispanic	4	-	a	-	a	-	a	-	a	1	a	-	a	-	a
Putnam															
All Races	92	-	a	4	a	9	9.8	-	a	4	a	13	14.1	17	18.5
White NonHspnc	86	-	a	4	a	9	10.5	-	a	4	a	10	11.6	14	16.3
Black NonHspnc	2	-	a	-	a	-	a	-	a	-	a	2	a	2	a
Other NonHspnc	1	-	a	-	a	-	a	-	a	-	a	-	a	-	a
Hispanic	-	-	-	-	-	-	-	-	-	-	-	-	-	-	-
Redding															
All Races	95	-	a	-	a	-	a	1	a	8	8.5	3	a	3	a
White NonHspnc	87	-	a	-	a	-	a	-	a	7	8.0	3	a	3	a
Black NonHspnc	-	-	-	-	-	-	-	-	-	-	-	-	-	-	-
Other NonHspnc	-	-	-	-	-	-	-	-	-	-	-	-	-	-	-
Hispanic	2	-	a	-	a	-	a	-	a	-	a	-	a	-	a
Ridgefield															
All Races	331	-	a	-	a	-	a	3	a	15	4.7	7	2.3	14	4.7
White NonHspnc	266	-	a	-	a	-	a	2	a	12	4.5	5	1.9	9	3.5
Black NonHspnc	1	-	a	-	a	-	a	-	a	-	a	-	a	-	a
Other NonHspnc	7	-	a	-	a	-	a	-	a	-	a	1	a	2	a
Hispanic	2	-	a	-	a	-	a	-	a	-	a	-	a	-	a
Rocky Hill															
All Races	195	-	a	1	a	5	2.6	2	a	14	7.2	8	4.5	14	8.2
White NonHspnc	166	-	a	-	a	1	a	1	a	12	7.2	7	4.6	12	8.2
Black NonHspnc	6	-	a	-	a	1	a	-	a	-	a	-	a	-	a
Other NonHspnc	11	-	a	-	a	1	a	1	a	2	a	1	a	2	a
Hispanic	10	-	a	1	a	2	a	-	a	-	a	-	a	-	a

TABLE 4 (Continued)

Connecticut Resident Births, 1996: Births to Teenage Mothers, Low Birthweight and Late/Non-Adequate Prenatal Care for Counties, Health Districts, and Towns by Mother's Race and Hispanic Ethnicity

Geographic Area	TOTAL BIRTHS	BIRTHS TO TEENAGE MOTHERS						LOW BIRTHWEIGHT				LATE <sup>3</sup> OR NO PRENATAL CARE	NON-ADEQUATE <sup>4</sup> PRENATAL CARE		
		< 15 yrs		< 18 yrs		< 20 yrs		VLBW <sup>1</sup>		LBW <sup>2</sup>		PRENATAL CARE		CARE	
		Number	%	Number	%	Number	%	Number	%	Number	%	Number	%	Number	%
Roxbury															
All Races	12	-	a	-	a	1	a	-	a	-	a	-	a	-	a
White NonHspnc	11	-	a	-	a	1	a	-	a	-	a	-	a	-	a
Black NonHspnc	-	-	-	-	-	-	-	-	-	-	-	-	-	-	-
Other NonHspnc	-	-	-	-	-	-	-	-	-	-	-	-	-	-	-
Hispanic	-	-	-	-	-	-	-	-	-	-	-	-	-	-	-
Salem															
All Races	62	-	a	-	a	1	a	2	a	8	12.9	7	11.3	9	14.8
White NonHspnc	59	-	a	-	a	1	a	2	a	7	11.9	6	10.2	8	13.8
Black NonHspnc	1	-	a	-	a	-	a	-	a	-	a	-	a	-	a
Other NonHspnc	1	-	a	-	a	-	a	-	a	1	a	1	a	1	a
Hispanic	-	-	-	-	-	-	-	-	-	-	-	-	-	-	-
Salisbury															
All Races	33	-	a	-	a	1	a	-	a	1	a	3	a	7	21.9
White NonHspnc	28	-	a	-	a	1	a	-	a	1	a	2	a	4	a
Black NonHspnc	-	-	-	-	-	-	-	-	-	-	-	-	-	-	-
Other NonHspnc	1	-	a	-	a	-	a	-	a	-	a	-	a	1	a
Hispanic	-	-	-	-	-	-	-	-	-	-	-	-	-	-	-
Scotland															
All Races	18	-	a	1	a	1	a	1	a	1	a	3	a	3	a
White NonHspnc	16	-	a	1	a	1	a	1	a	1	a	3	a	3	a
Black NonHspnc	1	-	a	-	a	-	a	-	a	-	a	-	a	-	a
Other NonHspnc	1	-	a	-	a	-	a	-	a	-	a	-	a	-	a
Hispanic	-	-	-	-	-	-	-	-	-	-	-	-	-	-	-
Seymour															
All Races	163	-	a	1	a	10	6.1	4	a	9	5.5	14	8.9	16	10.7
White NonHspnc	156	-	a	1	a	8	5.1	3	a	7	4.5	11	7.3	14	9.8
Black NonHspnc	1	-	a	-	a	-	a	1	a	1	a	1	a	-	a
Other NonHspnc	2	-	a	-	a	1	a	-	a	1	a	-	a	-	a
Hispanic	4	-	a	-	a	1	a	-	a	-	a	2	a	2	a
Sharon															
All Races	16	-	a	1	a	1	a	2	a	3	a	1	a	3	a
White NonHspnc	12	-	a	1	a	1	a	-	a	1	a	1	a	3	a
Black NonHspnc	-	-	-	-	-	-	-	-	-	-	-	-	-	-	-
Other NonHspnc	-	-	-	-	-	-	-	-	-	-	-	-	-	-	-
Hispanic	-	-	-	-	-	-	-	-	-	-	-	-	-	-	-
Shelton															
All Races	461	-	a	5	1.1	20	4.3	10	2.2	33	7.2	24	5.7	32	8.4
White NonHspnc	421	-	a	5	1.2	18	4.3	9	2.1	29	6.9	21	5.5	29	8.3
Black NonHspnc	6	-	a	-	a	-	a	1	a	1	a	1	a	1	a
Other NonHspnc	13	-	a	-	a	1	a	-	a	-	a	1	a	1	a
Hispanic	12	-	a	-	a	1	a	-	a	-	a	1	a	1	a

TABLE 4 (Continued)

Connecticut Resident Births, 1996: Births to Teenage Mothers, Low Birthweight and Late/Non-Adequate Prenatal Care for Counties, Health Districts, and Towns by Mother's Race and Hispanic Ethnicity

Geographic Area	TOTAL BIRTHS	BIRTHS TO TEENAGE MOTHERS						LOW BIRTHWEIGHT				LATE <sup>3</sup> OR NO PRENATAL CARE	NON-ADEQUATE <sup>4</sup> PRENATAL CARE		
		< 15 yrs		< 18 yrs		< 20 yrs		VLBW <sup>1</sup>		LBW <sup>2</sup>					
		Number	%	Number	%	Number	%	Number	%	Number	%	Number	%	Number	%
Sherman															
All Races	37	-	a	-	a	-	a	-	a	1	a	2	a	2	a
White NonHspnc	29	-	a	-	a	-	a	-	a	-	a	1	a	1	a
Black NonHspnc	1	-	a	-	a	-	a	-	a	-	a	1	a	1	a
Other NonHspnc	-	-	-	-	-	-	-	-	-	-	-	-	-	-	-
Hispanic	5	-	a	-	a	-	a	-	a	1	a	-	a	-	a
Simsbury															
All Races	287	-	a	1	a	3	a	4	a	10	3.5	13	5.0	14	5.6
White NonHspnc	270	-	a	1	a	2	a	4	a	10	3.7	13	5.3	14	5.9
Black NonHspnc	4	-	a	-	a	-	a	-	a	-	a	-	a	-	a
Other NonHspnc	4	-	a	-	a	1	a	-	a	-	a	-	a	-	a
Hispanic	4	-	a	-	a	-	a	-	a	-	a	-	a	-	a
Somers															
All Races	77	-	a	1	a	2	a	2	a	3	a	10	13.3	18	24.0
White NonHspnc	70	-	a	1	a	2	a	2	a	3	a	8	11.8	15	22.1
Black NonHspnc	-	-	-	-	-	-	-	-	-	-	-	-	-	-	-
Other NonHspnc	3	-	a	-	a	-	a	-	a	-	a	2	a	3	a
Hispanic	1	-	a	-	a	-	a	-	a	-	a	-	a	-	a
Southbury															
All Races	149	-	a	-	a	5	3.4	-	a	1	a	10	6.8	12	8.2
White NonHspnc	139	-	a	-	a	5	3.6	-	a	1	a	9	6.6	11	8.0
Black NonHspnc	-	-	-	-	-	-	-	-	-	-	-	-	-	-	-
Other NonHspnc	3	-	a	-	a	-	a	-	a	-	a	-	a	-	a
Hispanic	3	-	a	-	a	-	a	-	a	-	a	1	a	1	a
Southington															
All Races	384	-	a	8	2.1	17	4.4	4	a	21	5.5	24	7.1	46	14.1
White NonHspnc	314	-	a	6	1.9	14	4.5	2	a	12	3.8	14	5.2	31	11.7
Black NonHspnc	2	-	a	1	a	1	a	1	a	2	a	-	a	-	a
Other NonHspnc	4	-	a	-	a	-	a	-	a	2	a	1	a	1	a
Hispanic	7	-	a	-	a	-	a	-	a	-	a	2	a	2	a
South Windsor															
All Races	278	-	a	-	a	4	a	1	a	16	5.8	14	5.4	21	8.4
White NonHspnc	249	-	a	-	a	3	a	1	a	14	5.6	12	5.1	17	7.5
Black NonHspnc	9	-	a	-	a	-	a	-	a	1	a	1	a	1	a
Other NonHspnc	8	-	a	-	a	1	a	-	a	1	a	-	a	-	a
Hispanic	6	-	a	-	a	-	a	-	a	-	a	1	a	2	a
Sprague															
All Races	33	-	a	1	a	3	a	-	a	3	a	3	a	5	15.2
White NonHspnc	33	-	a	1	a	3	a	-	a	3	a	3	a	5	15.2
Black NonHspnc	-	-	-	-	-	-	-	-	-	-	-	-	-	-	-
Other NonHspnc	-	-	-	-	-	-	-	-	-	-	-	-	-	-	-
Hispanic	-	-	-	-	-	-	-	-	-	-	-	-	-	-	-

TABLE 4 (Continued)

Connecticut Resident Births, 1996: Births to Teenage Mothers, Low Birthweight and Late/Non-Adequate Prenatal Care for Counties, Health Districts, and Towns by Mother's Race and Hispanic Ethnicity

Geographic Area	TOTAL BIRTHS	BIRTHS TO TEENAGE MOTHERS						LOW BIRTHWEIGHT				LATE <sup>3</sup> OR NO PRENATAL CARE	NON-ADEQUATE <sup>4</sup> PRENATAL CARE			
		< 15 yrs		< 18 yrs		< 20 yrs		VLBW <sup>1</sup>		LBW <sup>2</sup>		Number	%	Number	%	
		Number	%	Number	%	Number	%	Number	%	Number	%					
Stafford																
All Races	164	-	a	4	a	16	9.8	1	a	9	5.5	27	16.5	40	25.3	
White NonHspnc	157	-	a	3	a	15	9.6	1	a	8	5.1	26	16.6	37	24.5	
Black NonHspnc	1	-	a	-	a	-	a	-	a	1	a	-	a	1	a	
Other NonHspnc	5	-	a	1	a	1	a	-	a	-	a	1	a	2	a	
Hispanic	-	-	-	-	-	-	-	-	-	-	-	-	-	-	-	
Stamford																
All Races	1,841	1	a	36	2.0	105	5.7	29	1.6	134	7.4	314	18.5	366	21.9	
White NonHspnc	897	-	a	2	a	10	1.1	15	1.7	59	6.6	57	6.7	87	10.3	
Black NonHspnc	341	1	a	19	5.6	46	13.5	9	2.6	34	10.0	109	33.5	119	37.2	
Other NonHspnc	89	-	a	-	a	-	a	3	a	8	9.0	18	21.7	20	24.7	
Hispanic	353	-	a	14	4.0	45	12.7	1	a	22	6.2	119	35.5	123	37.0	
Sterling																
All Races	40	-	a	-	a	3	a	-	a	-	a	2	a	2	a	
White NonHspnc	36	-	a	-	a	3	a	-	a	-	a	1	a	1	a	
Black NonHspnc	-	-	-	-	-	-	-	-	-	-	-	-	-	-	-	
Other NonHspnc	1	-	a	-	a	-	a	-	a	-	a	-	a	-	a	
Hispanic	-	-	-	-	-	-	-	-	-	-	-	-	-	-	-	
Stonington																
All Races	168	-	a	1	a	10	6.0	-	a	4	a	22	13.1	30	18.0	
White NonHspnc	75	-	a	1	a	5	6.7	-	a	1	a	8	10.7	7	9.5	
Black NonHspnc	-	-	-	-	-	-	-	-	-	-	-	-	-	-	-	
Other NonHspnc	2	-	a	-	a	-	a	-	a	-	a	1	a	1	a	
Hispanic	1	-	a	-	a	-	a	-	a	-	a	-	a	-	a	
Stratford																
All Races	585	1	a	12	2.1	43	7.4	10	1.7	30	5.1	53	10.0	62	13.2	
White NonHspnc	464	1	a	7	1.5	22	4.7	5	1.1	16	3.4	44	10.2	52	13.4	
Black NonHspnc	58	-	a	4	a	13	22.4	3	a	7	12.1	8	17.0	7	19.4	
Other NonHspnc	6	-	a	-	a	-	a	-	a	-	a	-	a	-	a	
Hispanic	45	-	a	1	a	7	15.6	1	a	4	a	1	a	2	a	
Suffield																
All Races	141	-	a	-	a	-	a	3	a	5	3.5	4	a	6	4.5	
White NonHspnc	126	-	a	-	a	-	a	3	a	5	4.0	4	a	6	5.1	
Black NonHspnc	1	-	a	-	a	-	a	-	a	-	a	-	a	-	a	
Other NonHspnc	-	-	-	-	-	-	-	-	-	-	-	-	-	-	-	
Hispanic	2	-	a	-	a	-	a	-	a	-	a	-	a	-	a	
Thomaston																
All Races	67	-	a	-	a	3	a	-	a	3	a	9	15.0	9	15.5	
White NonHspnc	66	-	a	-	a	2	a	-	a	3	a	8	13.6	8	14.0	
Black NonHspnc	-	-	-	-	-	-	-	-	-	-	-	-	-	-	-	
Other NonHspnc	1	-	a	-	a	1	a	-	a	-	a	1	a	1	a	
Hispanic	-	-	-	-	-	-	-	-	-	-	-	-	-	-	-	



TABLE 4 (Continued)

Connecticut Resident Births, 1996: Births to Teenage Mothers, Low Birthweight and Late/Non-Adequate Prenatal Care for Counties, Health Districts, and Towns by Mother's Race and Hispanic Ethnicity

Geographic Area	TOTAL BIRTHS	BIRTHS TO TEENAGE MOTHERS						LOW BIRTHWEIGHT				LATE <sup>3</sup> OR NO PRENATAL CARE	NON-ADEQUATE <sup>4</sup> PRENATAL CARE		
		< 15 yrs		< 18 yrs		< 20 yrs		VLBW <sup>1</sup>		LBW <sup>2</sup>					
		Number	%	Number	%	Number	%	Number	%	Number	%	Number	%	Number	%
Thompson															
All Races	106	-	a	4	a	7	6.6	4	a	12	11.3	12	11.4	16	15.2
White NonHspnc	88	-	a	4	a	7	8.0	3	a	10	11.4	11	12.6	14	16.1
Black NonHspnc	-	-	-	-	-	-	-	-	-	-	-	-	-	-	-
Other NonHspnc	1	-	a	-	a	-	a	-	a	-	a	-	a	-	a
Hispanic	-	-	-	-	-	-	-	-	-	-	-	-	-	-	-
Tolland															
All Races	144	-	a	1	a	2	a	1	a	12	8.3	12	8.6	27	19.7
White NonHspnc	139	-	a	1	a	2	a	1	a	12	8.6	12	8.8	27	20.3
Black NonHspnc	1	-	a	-	a	-	a	-	a	-	a	-	a	-	a
Other NonHspnc	3	-	a	-	a	-	a	-	a	-	a	-	a	-	a
Hispanic	-	-	-	-	-	-	-	-	-	-	-	-	-	-	-
Torrington															
All Races	395	-	a	12	3.0	27	6.8	4	a	25	6.3	24	6.3	36	9.7
White NonHspnc	346	-	a	9	2.6	19	5.5	2	a	16	4.6	19	5.7	30	9.2
Black NonHspnc	8	-	a	-	a	1	a	-	a	1	a	2	a	2	a
Other NonHspnc	6	-	a	1	a	1	a	-	a	1	a	-	a	1	a
Hispanic	11	-	a	-	a	3	a	1	a	1	a	1	a	1	a
Trumbull															
All Races	390	-	a	-	a	2	a	7	1.8	33	8.5	13	3.7	15	4.9
White NonHspnc	349	-	a	-	a	2	a	7	2.0	32	9.2	10	3.2	12	4.4
Black NonHspnc	7	-	a	-	a	-	a	-	a	1	a	1	a	1	a
Other NonHspnc	9	-	a	-	a	-	a	-	a	-	a	1	a	1	a
Hispanic	14	-	a	-	a	-	a	-	a	-	a	1	a	1	a
Union															
All Races	3	-	a	-	a	-	a	-	a	-	a	-	a	1	a
White NonHspnc	3	-	a	-	a	-	a	-	a	-	a	-	a	1	a
Black NonHspnc	-	-	-	-	-	-	-	-	-	-	-	-	-	-	-
Other NonHspnc	-	-	-	-	-	-	-	-	-	-	-	-	-	-	-
Hispanic	-	-	-	-	-	-	-	-	-	-	-	-	-	-	-
Vernon															
All Races	388	2	a	12	3.1	31	8.0	7	1.8	24	6.2	53	14.2	75	20.6
White NonHspnc	328	1	a	8	2.4	22	6.7	2	a	13	4.0	42	13.3	61	19.6
Black NonHspnc	15	-	a	1	a	1	a	-	a	3	a	3	a	3	a
Other NonHspnc	14	-	a	-	a	-	a	1	a	3	a	1	a	3	a
Hispanic	26	1	a	3	a	7	26.9	4	a	5	19.2	6	23.1	7	29.2
Voluntown															
All Races	44	-	a	-	a	2	a	-	a	-	a	7	15.9	10	22.7
White NonHspnc	37	-	a	-	a	2	a	-	a	-	a	6	16.2	7	18.9
Black NonHspnc	-	-	-	-	-	-	-	-	-	-	-	-	-	-	-
Other NonHspnc	-	-	-	-	-	-	-	-	-	-	-	-	-	-	-
Hispanic	-	-	-	-	-	-	-	-	-	-	-	-	-	-	-

TABLE 4 (Continued)

Connecticut Resident Births, 1996: Births to Teenage Mothers, Low Birthweight and Late/Non-Adequate Prenatal Care for Counties, Health Districts, and Towns by Mother's Race and Hispanic Ethnicity

Geographic Area	TOTAL BIRTHS	BIRTHS TO TEENAGE MOTHERS						LOW BIRTHWEIGHT				LATE <sup>3</sup> OR NO PRENATAL CARE	NON-ADEQUATE <sup>4</sup> PRENATAL CARE		
		< 15 yrs		< 18 yrs		< 20 yrs		VLBW <sup>1</sup>		LBW <sup>2</sup>					
		Number	%	Number	%	Number	%	Number	%	Number	%	Number	%	Number	%
Wallingford															
All Races	516	-	a	6	1.2	20	3.9	4	a	24	4.7	52	10.3	126	25.7
White NonHspnc	422	-	a	3	a	9	2.1	3	a	18	4.3	33	8.0	91	22.8
Black NonHspnc	5	-	a	-	a	-	a	-	a	-	a	-	a	-	a
Other NonHspnc	7	-	a	-	a	-	a	-	a	-	a	1	a	1	a
Hispanic	27	-	a	2	a	5	18.5	1	a	1	a	9	37.5	14	58.3
Warren															
All Races	10	-	a	1	a	1	a	-	a	2	a	1	a	1	a
White NonHspnc	9	-	a	1	a	1	a	-	a	2	a	1	a	1	a
Black NonHspnc	-	-	-	-	-	-	-	-	-	-	-	-	-	-	-
Other NonHspnc	-	-	-	-	-	-	-	-	-	-	-	-	-	-	-
Hispanic	-	-	-	-	-	-	-	-	-	-	-	-	-	-	-
Washington															
All Races	45	-	a	1	a	3	a	1	a	2	a	5	11.6	5	11.6
White NonHspnc	38	-	a	1	a	3	a	1	a	2	a	5	13.5	5	13.5
Black NonHspnc	-	-	-	-	-	-	-	-	-	-	-	-	-	-	-
Other NonHspnc	-	-	-	-	-	-	-	-	-	-	-	-	-	-	-
Hispanic	-	-	-	-	-	-	-	-	-	-	-	-	-	-	-
Waterbury															
All Races	1,700	6	0.4	118	6.9	244	14.4	30	1.8	161	9.5	438	27.8	466	30.6
White NonHspnc	876	-	a	33	3.8	67	7.6	14	1.6	73	8.3	160	19.3	171	21.2
Black NonHspnc	315	3	a	29	9.2	59	18.7	7	2.2	35	11.1	98	33.3	108	38.2
Other NonHspnc	33	-	a	5	15.2	7	21.2	1	a	2	a	6	21.4	6	21.4
Hispanic	447	3	a	50	11.2	107	23.9	5	1.1	40	8.9	167	41.9	172	44.3
Waterford															
All Races	178	-	a	3	a	7	3.9	2	a	11	6.2	15	8.4	20	11.3
White NonHspnc	165	-	a	3	a	7	4.2	-	a	9	5.5	13	7.9	17	10.3
Black NonHspnc	2	-	a	-	a	-	a	1	a	1	a	-	a	-	a
Other NonHspnc	6	-	a	-	a	-	a	-	a	-	a	1	a	2	a
Hispanic	3	-	a	-	a	-	a	1	a	1	a	1	a	1	a
Watertown															
All Races	212	-	a	5	2.4	8	3.8	4	a	15	7.1	22	10.7	24	11.9
White NonHspnc	197	-	a	4	a	7	3.6	2	a	13	6.6	20	10.5	21	11.2
Black NonHspnc	2	-	a	-	a	-	a	-	a	-	a	-	a	-	a
Other NonHspnc	4	-	a	-	a	-	a	1	a	1	a	-	a	-	a
Hispanic	5	-	a	1	a	1	a	-	a	-	a	1	a	1	a
Westbrook															
All Races	61	-	a	-	a	2	a	2	a	4	a	2	a	7	11.9
White NonHspnc	60	-	a	-	a	2	a	2	a	4	a	2	a	7	12.1
Black NonHspnc	-	-	-	-	-	-	-	-	-	-	-	-	-	-	-
Other NonHspnc	-	-	-	-	-	-	-	-	-	-	-	-	-	-	-
Hispanic	-	-	-	-	-	-	-	-	-	-	-	-	-	-	-

TABLE 4 (Continued)

Connecticut Resident Births, 1996: Births to Teenage Mothers, Low Birthweight and Late/Non-Adequate Prenatal Care for Counties, Health Districts, and Towns by Mother's Race and Hispanic Ethnicity

Geographic Area	TOTAL BIRTHS	BIRTHS TO TEENAGE MOTHERS						LOW BIRTHWEIGHT				LATE <sup>3</sup> OR NO PRENATAL CARE	NON-ADEQUATE <sup>4</sup> PRENATAL CARE		
		< 15 yrs		< 18 yrs		< 20 yrs		VLBW <sup>1</sup>		LBW <sup>2</sup>		PRENATAL CARE		CARE	
		Number	%	Number	%	Number	%	Number	%	Number	%	Number	%	Number	%
West Hartford															
All Races	654	2	a	10	1.5	23	3.5	6	0.9	43	6.6	28	4.8	35	6.4
White NonHspnc	500	-	a	4	a	7	1.4	2	a	27	5.4	15	3.4	24	5.7
Black NonHspnc	31	1	a	3	a	7	22.6	-	a	4	a	4	a	3	a
Other NonHspnc	46	-	a	-	a	-	a	-	a	5	10.9	4	a	4	a
Hispanic	54	1	a	3	a	7	13.0	1	a	4	a	4	a	3	a
West Haven															
All Races	728	-	a	42	5.8	82	11.3	21	2.9	69	9.5	105	15.4	117	19.1
White NonHspnc	427	-	a	20	4.7	37	8.7	10	2.3	31	7.3	50	12.1	57	15.1
Black NonHspnc	136	-	a	10	7.4	24	17.6	6	4.4	20	14.7	28	23.3	29	29.0
Other NonHspnc	34	-	a	-	a	-	a	-	a	4	a	7	22.6	8	28.6
Hispanic	85	-	a	10	11.8	18	21.2	5	5.9	13	15.3	13	17.6	14	23.3
Weston															
All Races	114	-	a	-	a	1	a	-	a	7	6.7	4	a	7	7.7
White NonHspnc	92	-	a	-	a	1	a	-	a	7	7.6	3	a	5	6.2
Black NonHspnc	-	-	-	-	-	-	-	-	-	-	-	-	-	-	-
Other NonHspnc	-	-	-	-	-	-	-	-	-	-	-	-	-	-	-
Hispanic	-	-	-	-	-	-	-	-	-	-	-	-	-	-	-
Westport															
All Races	357	-	a	-	a	-	a	1	a	15	4.8	5	1.8	8	3.1
White NonHspnc	252	-	a	-	a	-	a	1	a	13	5.2	2	a	3	a
Black NonHspnc	1	-	a	-	a	-	a	-	a	-	a	-	a	-	a
Other NonHspnc	10	-	a	-	a	-	a	-	a	1	a	2	a	2	a
Hispanic	9	-	a	-	a	-	a	-	a	-	a	1	a	1	a
Wethersfield															
All Races	230	-	a	1	a	6	2.6	2	a	12	5.2	7	3.4	10	5.1
White NonHspnc	205	-	a	1	a	5	2.4	1	a	8	3.9	5	2.7	7	4.0
Black NonHspnc	7	-	a	-	a	-	a	1	a	2	a	-	a	-	a
Other NonHspnc	5	-	a	-	a	-	a	-	a	2	a	-	a	-	a
Hispanic	8	-	a	-	a	1	a	-	a	-	a	1	a	1	a
Willington															
All Races	67	-	a	1	a	3	a	-	a	4	a	7	10.4	13	19.4
White NonHspnc	64	-	a	1	a	3	a	-	a	4	a	6	9.4	12	18.8
Black NonHspnc	-	-	-	-	-	-	-	-	-	-	-	-	-	-	-
Other NonHspnc	-	-	-	-	-	-	-	-	-	-	-	-	-	-	-
Hispanic	3	-	a	-	a	-	a	-	a	-	a	1	a	1	a
Wilton															
All Races	204	-	a	-	a	1	a	2	a	10	5.3	11	6.2	10	6.0
White NonHspnc	163	-	a	-	a	1	a	1	a	8	4.9	9	5.8	8	5.5
Black NonHspnc	-	-	-	-	-	-	-	-	-	-	-	-	-	-	-
Other NonHspnc	7	-	a	-	a	-	a	1	a	2	a	-	a	-	a
Hispanic	5	-	a	-	a	-	a	-	a	-	a	-	a	-	a

TABLE 4 (Continued)

Connecticut Resident Births, 1996: Births to Teenage Mothers, Low Birthweight and Late/Non-Adequate Prenatal Care for Counties, Health Districts, and Towns by Mother's Race and Hispanic Ethnicity

Geographic Area	TOTAL BIRTHS	BIRTHS TO TEENAGE MOTHERS						LOW BIRTHWEIGHT				LATE <sup>3</sup> OR NO PRENATAL CARE	NON-ADEQUATE <sup>4</sup> PRENATAL CARE		
		< 15 yrs		< 18 yrs		< 20 yrs		VLBW <sup>1</sup>		LBW <sup>2</sup>					
		Number	%	Number	%	Number	%	Number	%	Number	%	Number	%	Number	%
Winchester															
All Races	142	-	a	7	4.9	10	7.0	1	a	11	7.7	12	8.9	18	13.7
White NonHspnc	128	-	a	6	4.7	9	7.0	1	a	9	7.0	10	8.3	15	12.8
Black NonHspnc	-	-	-	-	-	-	-	-	-	-	-	-	-	-	-
Other NonHspnc	1	-	a	-	a	-	a	-	a	-	a	-	a	-	a
Hispanic	6	-	a	-	a	-	a	-	a	1	a	-	a	1	a
Windham															
All Races	286	-	a	16	5.6	51	17.8	6	2.1	19	6.6	58	20.4	73	25.9
White NonHspnc	148	-	a	4	a	21	14.2	3	a	10	6.8	19	12.9	28	19.2
Black NonHspnc	14	-	a	-	a	5	35.7	-	a	-	a	2	a	2	a
Other NonHspnc	7	-	a	-	a	-	a	-	a	-	a	2	a	4	a
Hispanic	115	-	a	12	10.4	25	21.7	2	a	8	7.0	34	29.6	38	33.3
Windsor															
All Races	337	-	a	8	2.4	21	6.2	7	2.1	27	8.0	27	8.7	30	10.1
White NonHspnc	215	-	a	3	a	6	2.8	1	a	10	4.7	15	7.4	18	9.3
Black NonHspnc	85	-	a	4	a	11	12.9	6	7.1	15	17.6	6	7.7	7	9.5
Other NonHspnc	11	-	a	-	a	-	a	-	a	-	a	2	a	2	a
Hispanic	17	-	a	1	a	3	a	-	a	1	a	3	a	2	a
Windsor Locks															
All Races	141	1	a	3	a	10	7.1	1	a	15	10.6	4	a	6	5.1
White NonHspnc	123	-	a	2	a	9	7.3	1	a	13	10.6	3	a	5	5.0
Black NonHspnc	2	-	a	-	a	-	a	-	a	-	a	-	a	-	a
Other NonHspnc	10	1	a	1	a	1	a	-	a	-	a	1	a	1	a
Hispanic	2	-	a	-	a	-	a	-	a	1	a	-	a	-	a
Wolcott															
All Races	188	-	a	3	a	5	2.7	4	a	7	3.7	21	12.3	24	14.5
White NonHspnc	177	-	a	3	a	4	a	3	a	5	2.8	18	11.2	20	12.7
Black NonHspnc	2	-	a	-	a	-	a	-	a	-	a	-	a	-	a
Other NonHspnc	3	-	a	-	a	1	a	-	a	-	a	1	a	1	a
Hispanic	2	-	a	-	a	-	a	1	a	2	a	-	a	-	a
Woodbridge															
All Races	76	-	a	-	a	1	a	-	a	3	a	-	a	1	a
White NonHspnc	64	-	a	-	a	1	a	-	a	3	a	-	a	1	a
Black NonHspnc	2	-	a	-	a	-	a	-	a	-	a	-	a	-	a
Other NonHspnc	4	-	a	-	a	-	a	-	a	-	a	-	a	-	a
Hispanic	3	-	a	-	a	-	a	-	a	-	a	-	a	-	a
Woodbury															
All Races	100	-	a	-	a	2	a	1	a	3	a	4	a	4	a
White NonHspnc	89	-	a	-	a	1	a	1	a	2	a	4	a	4	a
Black NonHspnc	-	-	-	-	-	-	-	-	-	-	-	-	-	-	-
Other NonHspnc	1	-	a	-	a	-	a	-	a	-	a	-	a	-	a
Hispanic	5	-	a	-	a	-	a	-	a	-	a	-	a	-	a

TABLE 4 (Continued)

Connecticut Resident Births, 1996: Births to Teenage Mothers, Low Birthweight and Late/Non-Adequate Prenatal Care for Counties, Health Districts, and Towns by Mother's Race and Hispanic Ethnicity

Geographic Area	BIRTHS	BIRTHS TO TEENAGE MOTHERS						LOW BIRTHWEIGHT				LATE <sup>3</sup>	NON-ADEQUATE <sup>4</sup>			
		Number	%	Number	%	Number	%	Number	%	Number	%	OR NO	PRENATAL			
												PRENATAL CARE	CARE			
TOTAL		< 15 yrs	< 18 yrs	< 20 yrs	VLBW <sup>1</sup>	LBW <sup>2</sup>										
Woodstock																
All Races	62	-	a	1	a	2	a	1	a	2	a	5	8.1	7	11.3	
White NonHspnc	53	-	a	1	a	2	a	-	a	-	a	4	a	5	9.4	
Black NonHspnc	-	-	-	-	-	-	-	-	-	-	-	-	-	-	-	-
Other NonHspnc	-	-	-	-	-	-	-	-	-	-	-	-	-	-	-	-
Hispanic	1	-	a	-	a	-	a	-	a	-	a	-	a	-	a	

Notes: " - " Represents the quantity zero.

- a. Percents are not calculated for less than 5 events due to the high degree of variability associated with these figures. The denominator in each percent calculation excludes records with missing information.
1. Very low birthweight is defined as an infant weighing less than 1,500 grams at birth.
2. Low birthweight is defined as an infant weighing less than 2,500 grams at birth.
3. Late prenatal care is defined as prenatal care beginning in the second or third trimester of pregnancy.
4. Non-adequate prenatal care is defined as intermediate or inadequate prenatal care based on a modified Kessner Index.
5. At the top of this table, under Mother's Race/Ethnicity, five mutually exclusive race/ethnicity groups are listed. Since the unknown ethnicity count is not given, the figures provided sum to less than the total Connecticut count. There were 2,866 records with unknown ethnicity. After the top section of this table less detail is provided. Only the main components of the race/ethnicity categories are displayed.

TABLE 5

Connecticut Resident Fetal Deaths, <sup>1</sup> 1996: Birthweight and Gestational Age by Mother's Race and Hispanic Ethnicity, <sup>2</sup> Sex, Place of Delivery, Gestational Age, Plurality, and Mother's Age

	BIRTHWEIGHT (grams)							% VERY	%	GESTATIONAL AGE				%
	TOTAL							UN-	LOW	LOW	< 37	≥37	UN-	PREMA-
		< 500	500-999	1000-1499	1500-2499	2500-3499	3500+	KNOWN	BWT <1500g	BWT <2500g	WKS	WKS	KNOWN	TURE
<b>MOTHER'S RACE/ETHNICITY</b>														
All Races	284	92	46	26	51	37	16	16	61.2	80.2	228	56	-	80.3
White	217	65	37	21	39	31	14	10	59.4	78.3	169	48	-	77.9
Black	54	20	8	4	10	6	2	4	64.0	84.0	47	7	-	87.0
Other	9	5	-	-	2	-	-	2	71.4	100.0	8	1	-	88.9
Hispanic	45	11	8	5	10	4	3	4	58.5	82.9	37	8	-	82.2
<b>SEX</b>														
<b>MALE</b>														
All Races	153	47	22	14	27	23	11	9	57.6	76.4	119	34	-	77.8
White	118	34	19	11	20	17	10	7	57.7	75.7	89	29	-	75.4
Black	28	9	2	2	6	6	1	2	50.0	73.1	23	5	-	82.1
Other	4	3	-	-	1	-	-	-	a	a	4	-	-	a
Hispanic	29	6	5	4	7	3	3	1	53.6	78.6	23	6	-	79.3
<b>FEMALE</b>														
All Races	129	43	24	12	24	14	5	7	64.8	84.4	107	22	-	82.9
White	97	29	18	10	19	14	4	3	60.6	80.9	78	19	-	80.4
Black	26	11	6	2	4	-	1	2	79.2	95.8	24	2	-	92.3
Other	5	2	-	-	1	-	-	2	a	a	4	1	-	a
Hispanic	16	5	3	1	3	1	-	3	69.2	92.3	14	2	-	87.5
<b>UNKNOWN</b>														
All Races	2	2	-	-	-	-	-	-	a	a	2	-	-	a
White	2	2	-	-	-	-	-	-	a	a	2	-	-	a
Black	-	-	-	-	-	-	-	-	-	-	-	-	-	-
Other	-	-	-	-	-	-	-	-	-	-	-	-	-	-
Hispanic	-	-	-	-	-	-	-	-	-	-	-	-	-	-
<b>PLACE OF DELIVERY</b>														
<b>IN-HOSPITAL</b>														
All Races	283	92	46	26	51	36	16	16	61.4	80.5	227	56	-	80.2
White	216	65	37	21	39	30	14	10	59.7	78.6	168	48	-	77.8
Black	54	20	8	4	10	6	2	4	64.0	84.0	47	7	-	87.0
Other	9	5	-	-	2	-	-	2	71.4	100.0	8	1	-	88.9
Hispanic	45	11	8	5	10	4	3	4	58.5	82.9	37	8	-	82.2
<b>OTHER</b>														
All Races	1	-	-	-	-	1	-	-	a	a	1	-	-	a
White	1	-	-	-	-	1	-	-	a	a	1	-	-	a
Black	-	-	-	-	-	-	-	-	-	-	-	-	-	-
Other	-	-	-	-	-	-	-	-	-	-	-	-	-	-
Hispanic	-	-	-	-	-	-	-	-	-	-	-	-	-	-
<b>UNKNOWN</b>														
All Races	-	-	-	-	-	-	-	-	-	-	-	-	-	-
White	-	-	-	-	-	-	-	-	-	-	-	-	-	-
Black	-	-	-	-	-	-	-	-	-	-	-	-	-	-
Other	-	-	-	-	-	-	-	-	-	-	-	-	-	-
Hispanic	-	-	-	-	-	-	-	-	-	-	-	-	-	-

TABLE 5 (Continued)

Connecticut Resident Fetal Deaths, <sup>1</sup> 1996: Birthweight and Gestational Age by Mother's Race and Hispanic Ethnicity, <sup>2</sup> Sex, Place of Delivery, Gestational Age, Plurality, and Mother's Age

GESTATIONAL AGE	TOTAL	BIRTHWEIGHT (grams)						UN- KNOWN	% VERY LOW BWT		GESTATIONAL AGE				
		< 500	500-999	1000-1499	1500-2499	2500-3499	3500+		<1500g	1500-2500g	< 37 WKS	≥37 WKS	UN- KNOWN	PREMA- TURE	
20-27 WEEKS															
All Races	144	86	35	3	3	1	4	12	93.9	96.2	144	-	-	100.0	
White	104	59	27	3	2	1	4	8	92.7	94.8	104	-	-	100.0	
Black	31	20	7	-	1	-	-	3	96.4	100.0	31	-	-	100.0	
Other	6	5	-	-	-	-	-	1	100.0	100.0	6	-	-	100.0	
Hispanic	22	9	6	-	1	1	2	3	78.9	84.2	22	-	-	100.0	
28-31 WEEKS															
All Races	35	4	11	13	6	1	-	-	80.0	97.1	35	-	-	100.0	
White	29	4	10	11	4	-	-	-	86.2	100.0	29	-	-	100.0	
Black	6	-	1	2	2	1	-	-	a	83.3	6	-	-	100.0	
Other	-	-	-	-	-	-	-	-	-	-	-	-	-	-	
Hispanic	6	1	2	2	1	-	-	-	83.3	100.0	6	-	-	100.0	
32-35 WEEKS															
All Races	31	1	-	7	19	2	1	1	26.7	90.0	31	-	-	100.0	
White	23	1	-	5	14	2	1	-	26.1	87.0	23	-	-	100.0	
Black	5	-	-	1	4	-	-	-	a	100.0	5	-	-	100.0	
Other	2	-	-	-	1	-	-	1	a	a	2	-	-	a	
Hispanic	6	1	-	2	2	-	-	1	a	100.0	6	-	-	100.0	
36 WEEKS															
All Races	18	-	-	2	9	5	2	-	a	61.1	18	-	-	100.0	
White	13	-	-	1	6	4	2	-	a	53.8	13	-	-	100.0	
Black	5	-	-	1	3	1	-	-	a	a	5	-	-	100.0	
Other	-	-	-	-	-	-	-	-	-	-	-	-	-	-	
Hispanic	3	-	-	1	1	-	1	-	a	a	3	-	-	a	
37-39 WEEKS															
All Races	39	1	-	-	14	17	4	3	a	41.7	-	39	-	a	
White	35	1	-	-	13	16	3	2	a	42.4	-	35	-	a	
Black	3	-	-	-	-	1	1	1	a	a	-	3	-	a	
Other	1	-	-	-	1	-	-	-	a	a	-	1	-	a	
Hispanic	7	-	-	-	5	2	-	-	a	71.4	-	7	-	a	
40+ WEEKS															
All Races	17	-	-	1	-	11	5	-	a	a	-	17	-	a	
White	13	-	-	1	-	8	4	-	a	a	-	13	-	a	
Black	4	-	-	-	-	3	1	-	a	a	-	4	-	a	
Other	-	-	-	-	-	-	-	-	-	-	-	-	-	-	
Hispanic	1	-	-	-	-	1	-	-	a	a	-	1	-	a	
UNKNOWN															
All Races	-	-	-	-	-	-	-	-	-	-	-	-	-	-	
White	-	-	-	-	-	-	-	-	-	-	-	-	-	-	
Black	-	-	-	-	-	-	-	-	-	-	-	-	-	-	
Other	-	-	-	-	-	-	-	-	-	-	-	-	-	-	
Hispanic	-	-	-	-	-	-	-	-	-	-	-	-	-	-	

TABLE 5 (Continued)

Connecticut Resident Fetal Deaths, <sup>1</sup> 1996: Birthweight and Gestational Age by Mother's Race and Hispanic Ethnicity, <sup>2</sup> Sex, Place of Delivery, Gestational Age, Plurality, and Mother's Age

	BIRTHWEIGHT (grams)							UN- KNOWN	% VERY LOW BWT <1500g	% LOW BWT <2500g	GESTATIONAL AGE			
	TOTAL	< 500	500- 999	1000- 1499	1500- 2499	2500- 3499	3500+				< 37 WKS	≥37 WKS	UN- KNOWN	PREMA- TURE
<b>PLURALITY</b>														
<b>SINGLETONS</b>														
All Races	245	76	37	23	41	36	16	16	59.4	77.3	194	51	-	79.2
White	181	51	28	18	30	30	14	10	56.7	74.3	138	43	-	76.2
Black	51	18	8	4	9	6	2	4	63.8	83.0	44	7	-	86.3
Other	9	5	-	-	2	-	-	2	71.4	100.0	8	1	-	88.9
Hispanic	38	8	8	4	7	4	3	4	58.8	79.4	32	6	-	84.2
<b>MULTIPLE BIRTHS</b>														
All Races	39	16	9	3	10	1	-	-	71.8	97.4	34	5	-	87.2
White	36	14	9	3	9	1	-	-	72.2	97.2	31	5	-	86.1
Black	3	2	-	-	1	-	-	-	a	a	3	-	-	a
Other	-	-	-	-	-	-	-	-	-	-	-	-	-	-
Hispanic	7	3	-	1	3	-	-	-	a	100.0	5	2	-	71.4
<b>UNKNOWN</b>														
All Races	-	-	-	-	-	-	-	-	-	-	-	-	-	-
White	-	-	-	-	-	-	-	-	-	-	-	-	-	-
Black	-	-	-	-	-	-	-	-	-	-	-	-	-	-
Other	-	-	-	-	-	-	-	-	-	-	-	-	-	-
Hispanic	-	-	-	-	-	-	-	-	-	-	-	-	-	-
<b>MOTHER'S AGE</b>														
<b>LESS THAN 15 YRS</b>														
All Races	2	-	1	1	-	-	-	-	a	a	2	-	-	a
White	1	-	-	1	-	-	-	-	a	a	1	-	-	a
Black	1	-	1	-	-	-	-	-	a	a	1	-	-	a
Other	-	-	-	-	-	-	-	-	-	-	-	-	-	-
Hispanic	1	-	-	1	-	-	-	-	a	a	1	-	-	a
<b>15 YRS</b>														
All Races	2	-	-	-	2	-	-	-	a	a	2	-	-	a
White	-	-	-	-	-	-	-	-	-	-	-	-	-	-
Black	2	-	-	-	2	-	-	-	a	a	2	-	-	a
Other	-	-	-	-	-	-	-	-	-	-	-	-	-	-
Hispanic	-	-	-	-	-	-	-	-	-	-	-	-	-	-
<b>16 YRS</b>														
All Races	-	-	-	-	-	-	-	-	-	-	-	-	-	-
White	-	-	-	-	-	-	-	-	-	-	-	-	-	-
Black	-	-	-	-	-	-	-	-	-	-	-	-	-	-
Other	-	-	-	-	-	-	-	-	-	-	-	-	-	-
Hispanic	-	-	-	-	-	-	-	-	-	-	-	-	-	-
<b>17 YRS</b>														
All Races	9	4	3	1	1	-	-	-	88.9	100.0	9	-	-	100.0
White	5	2	2	-	1	-	-	-	a	100.0	5	-	-	100.0
Black	3	1	1	1	-	-	-	-	a	a	3	-	-	a
Other	-	-	-	-	-	-	-	-	-	-	-	-	-	-
Hispanic	3	1	2	-	-	-	-	-	a	a	3	-	-	a



TABLE 5 (Continued)

Connecticut Resident Fetal Deaths, <sup>1</sup> 1996: Birthweight and Gestational Age by Mother's Race and Hispanic Ethnicity, <sup>2</sup> Sex, Place of Delivery, Gestational Age, Plurality, and Mother's Age

	BIRTHWEIGHT (grams)							UN- KNOWN	% VERY LOW BWT <1500g	% LOW BWT <2500g	GESTATIONAL AGE			
	TOTAL	< 500	500- 999	1000- 1499	1500- 2499	2500- 3499	3500+				< 37 WKS	≥37 WKS	UN- KNOWN	% PREMA- TURE
<b>MOTHER'S AGE</b>														
18 YRS														
All Races	11	5	1	-	3	1	-	1	60.0	90.0	10	1	-	90.9
White	7	2	1	-	2	1	-	1	a	83.3	6	1	-	85.7
Black	3	2	-	-	1	-	-	-	a	a	3	-	-	a
Other	1	1	-	-	-	-	-	-	a	a	1	-	-	a
Hispanic	6	2	-	-	2	1	-	1	a	a	5	1	-	83.3
19 YRS														
All Races	8	3	-	1	1	2	-	1	a	71.4	6	2	-	75.0
White	4	-	-	-	1	2	-	1	a	a	2	2	-	a
Black	4	3	-	1	-	-	-	-	a	a	4	-	-	a
Other	-	-	-	-	-	-	-	-	-	-	-	-	-	-
Hispanic	1	-	-	-	-	-	-	1	a	a	1	-	-	a
20-24 YRS														
All Races	42	13	10	1	8	7	-	3	61.5	82.1	32	10	-	76.2
White	29	7	7	1	7	5	-	2	55.6	81.5	21	8	-	72.4
Black	12	5	3	-	1	2	-	1	72.7	81.8	10	2	-	83.3
Other	-	-	-	-	-	-	-	-	-	-	-	-	-	-
Hispanic	9	1	3	-	3	2	-	-	a	77.8	5	4	-	55.6
25-29 YRS														
All Races	71	18	12	5	13	10	6	7	54.7	75.0	51	20	-	71.8
White	57	12	11	5	11	9	5	4	52.8	73.6	38	19	-	66.7
Black	9	4	1	-	1	1	1	1	62.5	75.0	8	1	-	88.9
Other	5	2	-	-	1	-	-	2	a	a	5	-	-	100.0
Hispanic	12	3	-	1	4	1	1	2	a	80.0	9	3	-	75.0
30-34 YRS														
All Races	91	33	14	7	16	11	8	2	60.7	78.7	75	16	-	82.4
White	74	30	11	6	11	8	7	1	64.4	79.5	62	12	-	83.8
Black	14	1	2	1	5	3	1	1	a	69.2	10	4	-	71.4
Other	2	2	-	-	-	-	-	-	a	a	2	-	-	a
Hispanic	10	3	3	1	1	-	2	-	70.0	80.0	10	-	-	100.0
35-39 YRS														
All Races	39	13	5	9	6	4	1	1	71.1	86.8	33	6	-	84.6
White	32	9	5	8	5	4	1	-	68.8	84.4	27	5	-	84.4
Black	6	4	-	1	-	-	-	1	100.0	100.0	6	-	-	100.0
Other	1	-	-	-	1	-	-	-	a	a	-	1	-	a
Hispanic	3	1	-	2	-	-	-	-	a	a	3	-	-	a
40-44 YRS														
All Races	6	3	-	-	1	-	1	1	a	a	6	-	-	100.0
White	6	3	-	-	1	-	1	1	a	a	6	-	-	100.0
Black	-	-	-	-	-	-	-	-	-	-	-	-	-	-
Other	-	-	-	-	-	-	-	-	-	-	-	-	-	-
Hispanic	-	-	-	-	-	-	-	-	-	-	-	-	-	-

TABLE 5 (Continued)

Connecticut Resident Fetal Deaths, <sup>1</sup> 1996: Birthweight and Gestational Age by Mother's Race and Hispanic Ethnicity, <sup>2</sup> Sex, Place of Delivery, Gestational Age, Plurality, and Mother's Age

	TOTAL	BIRTHWEIGHT (grams)						UN- KNOWN	% VERY LOW BWT	% LOW BWT	GESTATIONAL AGE				PREMA- TURE
		< 500	500- 999	1000- 1499	1500- 2499	2500- 3499	3500+		<1500g	<2500g	< 37 WKS	≥37 WKS	UN- KNOWN		
<b>MOTHER'S AGE</b>															
45+ YRS															
All Races	1	-	-	-	-	1	-	-	a	a	1	-	-	-	a
White	1	-	-	-	-	1	-	-	a	a	1	-	-	-	a
Black	-	-	-	-	-	-	-	-	-	-	-	-	-	-	-
Other	-	-	-	-	-	-	-	-	-	-	-	-	-	-	-
Hispanic	-	-	-	-	-	-	-	-	-	-	-	-	-	-	-
<b>UNKNOWN</b>															
All Races	2	-	-	1	-	1	-	-	a	a	1	1	-	-	a
White	1	-	-	-	-	1	-	-	a	a	-	1	-	-	a
Black	-	-	-	-	-	-	-	-	-	-	-	-	-	-	-
Other	-	-	-	-	-	-	-	-	-	-	-	-	-	-	-
Hispanic	-	-	-	-	-	-	-	-	-	-	-	-	-	-	-

NOTES: " - " Represents the quantity zero.

- a. Percents based on fewer than 5 events are not calculated due to the high degree of variability associated with these figures.
1. Fetal deaths do not include deaths that occur prior to the 20th week of gestation (see Glossary).
2. Records where race or ethnicity is unknown are not displayed. Overall, there were four records with unknown race and 49 with unknown ethnicity.
3. Premature is defined as fetal deaths of less than 37 weeks per fetal death of known gestational age.

TABLE 6

Connecticut Resident Fetal Deaths,<sup>1</sup> 1996: Cause of Death  
by Mother's Race and Hispanic Ethnicity, and Gestational Age

ICD-9 Code and Cause of Death	MOTHER'S RACE/ETHNICITY					GESTATIONAL AGE		
	ALL	WHITE	BLACK	OTHER	HISPANIC	< 37 WKS	≥37 WKS	UNK
	RACES			RACES	IC			
TOTAL: ALL CAUSES	284	217	54	9	45	228	56	-
740-759 Congenital anomalies	12	9	1	2	6	11	1	-
758 Chromosomal anomalies	8	7	-	1	4	7	1	-
759 Other and unspecified congenital anomalies	4	2	1	1	2	4	-	-
760-779 Conditions originating in the perinatal period	264	201	52	7	37	210	54	-
760-764 Maternal conditions	72	53	17	1	12	51	21	-
760 Fetus or newborn affected by maternal conditions which may be unrelated to present pregnancy	1	-	1	-	-	1	-	-
761 Fetus or newborn affected by maternal complications of pregnancy	7	5	2	-	4	7	-	-
762 Fetus or newborn affected by complications of placenta, cord and membranes	61	45	14	1	8	40	21	-
763 Fetus or newborn affected by other labor, delivery complications	3	3	-	-	-	3	-	-
765-779 Conditions of early infancy	192	148	35	6	25	159	33	-
765 Disorders relating to short gestation, unspecified low birthweight	43	27	15	1	6	43	-	-
768 Intrauterine hypoxia and birth asphyxia	22	19	3	-	1	14	8	-
778 Conditions involving fetus integument and temperature regulation	2	2	-	-	-	2	-	-
779 Other and ill-defined conditions originating in perinatal period	125	100	17	5	18	100	25	-
799 Other ill-defined and unknown causes of morbidity and mortality	1	1	-	-	1	1	-	-

Notes: " - " Represents the quantity zero.

1. Fetal deaths are deaths of fetuses of 20 weeks or more of gestation. Overall, there were 4 records with unknown race and 49 with unknown ethnicity.

TABLE 7

Connecticut Residents, 1996: Infant, Neonatal and Postneonatal Deaths by Infant's Race and Hispanic Ethnicity<sup>1</sup> for Counties, Health Districts, and Towns

Geographic Area	INFANT DEATHS (1-364 Days)					NEONATAL DEATHS (1-27 Days)					POSTNEONATAL DEATHS (28-364 Days)				
	Infant's Race/Ethnicity					Infant's Race/Ethnicity					Infant's Race/Ethnicity				
	ALL	WHITE	BLACK	OTHER	HIS-	ALL	WHITE	BLACK	OTHER	HIS-	ALL	WHITE	BLACK	OTHER	HIS-
	RACES	RACES	RACES	RACES	panic	RACES	RACES	RACES	RACES	panic	RACES	RACES	RACES	RACES	panic
<u>CONNECTICUT</u>	286	194	79	8	38	205	139	58	5	27	81	55	21	3	11
<u>COUNTY</u>															
Fairfield County	68	39	23	2	11	52	31	16	2	8	16	8	7	-	3
Hartford County	86	58	26	1	18	60	40	19	1	12	26	18	7	-	6
Litchfield County	4	4	-	-	-	2	2	-	-	-	2	2	-	-	-
Middlesex County	14	13	1	-	1	11	10	1	-	1	3	3	-	-	-
New Haven County	79	53	25	1	8	58	39	19	-	6	21	14	6	1	2
New London County	22	16	3	3	-	14	9	3	2	-	8	7	-	1	-
Tolland County	7	6	-	1	-	4	4	-	-	-	3	2	-	1	-
Windham County	6	5	1	-	-	4	4	-	-	-	2	1	1	-	-
<u>HEALTH DISTRICT</u>															
Bristol-Burlington	4	4	-	-	-	1	1	-	-	-	3	3	-	-	-
Chesprocott	5	5	-	-	1	4	4	-	-	1	1	1	-	-	-
East Shore	3	3	-	-	-	1	1	-	-	-	2	2	-	-	-
Eastern Highlands	-	-	-	-	-	-	-	-	-	-	-	-	-	-	-
Farmington Valley	6	6	-	-	-	5	5	-	-	-	1	1	-	-	-
Ledge Light	5	4	-	1	-	2	1	-	1	-	3	3	-	-	-
Naugatuck Valley	11	8	3	-	-	8	7	1	-	-	3	1	2	-	-
Newtown	3	3	-	-	-	3	3	-	-	-	-	-	-	-	-
North Central	7	6	-	1	-	3	3	-	-	-	4	3	-	1	-
Northeast	4	4	-	-	-	3	3	-	-	-	1	1	-	-	-
Pomperaug	1	1	-	-	-	-	-	-	-	-	1	1	-	-	-
Quinnipiack Valley	4	2	2	-	-	2	1	1	-	-	2	1	1	-	-
Rk Hill-Wethersfld	4	3	-	1	-	3	2	-	1	-	1	1	-	-	-
Stafford	-	-	-	-	-	-	-	-	-	-	-	-	-	-	-
Torrington Area	3	3	-	-	-	2	2	-	-	-	1	1	-	-	-
Uncas Regional	8	6	1	1	-	6	5	1	-	-	2	1	-	1	-
W Hrtfd-Bloomfield	5	4	1	-	-	4	3	1	-	-	1	1	-	-	-
Weston-Westport	-	-	-	-	-	-	-	-	-	-	-	-	-	-	-
<u>TOWN</u>															
Andover	1	1	-	-	-	1	1	-	-	-	-	-	-	-	-
Ansonia	4	3	1	-	-	2	2	-	-	-	2	1	1	-	-
Ashford	-	-	-	-	-	-	-	-	-	-	-	-	-	-	-
Avon	-	-	-	-	-	-	-	-	-	-	-	-	-	-	-
Barkhamsted	-	-	-	-	-	-	-	-	-	-	-	-	-	-	-
Beacon Falls	-	-	-	-	-	-	-	-	-	-	-	-	-	-	-
Berlin	1	1	-	-	-	-	-	-	-	-	1	1	-	-	-
Bethany	4	4	-	-	-	3	3	-	-	-	1	1	-	-	-
Bethel	1	1	-	-	-	1	1	-	-	-	-	-	-	-	-
Bethlehem	-	-	-	-	-	-	-	-	-	-	-	-	-	-	-
Bloomfield	2	1	1	-	-	2	1	1	-	-	-	-	-	-	-
Bolton	-	-	-	-	-	-	-	-	-	-	-	-	-	-	-

TABLE 7 (Continued)

Connecticut Residents, 1996: Infant, Neonatal and Postneonatal Deaths  
by Infant's Race and Hispanic Ethnicity<sup>1</sup> for Counties, Health Districts, and Towns

Geographic Area	INFANT DEATHS (1-364 Days)					NEONATAL DEATHS (1-27 Days)					POSTNEONATAL DEATHS (28-364 Days)				
	Infant's Race/Ethnicity					Infant's Race/Ethnicity					Infant's Race/Ethnicity				
	ALL	WHITE	BLACK	OTHER	HIS-	ALL	WHITE	BLACK	OTHER	HIS-	ALL	WHITE	BLACK	OTHER	HIS-
	RACES	RACES	RACES	RACES	PANIC	RACES	RACES	RACES	RACES	PANIC	RACES	RACES	RACES	RACES	PANIC
Bozrah	-	-	-	-	-	-	-	-	-	-	-	-	-	-	-
Branford	-	-	-	-	-	-	-	-	-	-	-	-	-	-	-
Bridgeport	28	15	13	-	9	22	11	11	-	6	6	4	2	-	3
Bridgewater	-	-	-	-	-	-	-	-	-	-	-	-	-	-	-
Bristol	4	4	-	-	-	1	1	-	-	-	3	3	-	-	-
Brookfield	-	-	-	-	-	-	-	-	-	-	-	-	-	-	-
Brooklyn	-	-	-	-	-	-	-	-	-	-	-	-	-	-	-
Burlington	-	-	-	-	-	-	-	-	-	-	-	-	-	-	-
Canaan	-	-	-	-	-	-	-	-	-	-	-	-	-	-	-
Canterbury	-	-	-	-	-	-	-	-	-	-	-	-	-	-	-
Canton	1	1	-	-	-	1	1	-	-	-	-	-	-	-	-
Chaplin	-	-	-	-	-	-	-	-	-	-	-	-	-	-	-
Cheshire	2	2	-	-	1	2	2	-	-	1	-	-	-	-	-
Chester	-	-	-	-	-	-	-	-	-	-	-	-	-	-	-
Clinton	-	-	-	-	-	-	-	-	-	-	-	-	-	-	-
Colchester	1	1	-	-	-	1	1	-	-	-	-	-	-	-	-
Colebrook	-	-	-	-	-	-	-	-	-	-	-	-	-	-	-
Columbia	-	-	-	-	-	-	-	-	-	-	-	-	-	-	-
Cornwall	-	-	-	-	-	-	-	-	-	-	-	-	-	-	-
Coventry	-	-	-	-	-	-	-	-	-	-	-	-	-	-	-
Cromwell	2	2	-	-	-	1	1	-	-	-	1	1	-	-	-
Danbury	3	-	2	-	1	2	-	2	-	1	1	-	-	-	-
Darien	-	-	-	-	-	-	-	-	-	-	-	-	-	-	-
Deep River	1	1	-	-	-	-	-	-	-	-	1	1	-	-	-
Derby	-	-	-	-	-	-	-	-	-	-	-	-	-	-	-
Durham	-	-	-	-	-	-	-	-	-	-	-	-	-	-	-
Eastford	1	1	-	-	-	1	1	-	-	-	-	-	-	-	-
East Granby	-	-	-	-	-	-	-	-	-	-	-	-	-	-	-
East Haddam	-	-	-	-	-	-	-	-	-	-	-	-	-	-	-
East Hampton	1	1	-	-	-	1	1	-	-	-	-	-	-	-	-
East Hartford	4	2	2	-	-	3	2	1	-	-	1	-	1	-	-
East Haven	2	2	-	-	-	-	-	-	-	-	2	2	-	-	-
East Lyme	1	1	-	-	-	1	1	-	-	-	-	-	-	-	-
Easton	-	-	-	-	-	-	-	-	-	-	-	-	-	-	-
East Windsor	-	-	-	-	-	-	-	-	-	-	-	-	-	-	-
Ellington	-	-	-	-	-	-	-	-	-	-	-	-	-	-	-
Enfield	2	2	-	-	-	1	1	-	-	-	1	1	-	-	-
Essex	-	-	-	-	-	-	-	-	-	-	-	-	-	-	-
Fairfield	2	2	-	-	-	2	2	-	-	-	-	-	-	-	-
Farmington	2	2	-	-	-	2	2	-	-	-	-	-	-	-	-
Franklin	-	-	-	-	-	-	-	-	-	-	-	-	-	-	-
Glastonbury	2	2	-	-	-	2	2	-	-	-	-	-	-	-	-

TABLE 7 (Continued)

Connecticut Residents, 1996: Infant, Neonatal and Postneonatal Deaths  
by Infant's Race and Hispanic Ethnicity<sup>1</sup> for Counties, Health Districts, and Towns

Geographic Area	INFANT DEATHS (1-364 Days)					NEONATAL DEATHS (1-27 Days)					POSTNEONATAL DEATHS (28-364 Days)				
	Infant's Race/Ethnicity					Infant's Race/Ethnicity					Infant's Race/Ethnicity				
	ALL	WHITE	BLACK	OTHER	HIS-	ALL	WHITE	BLACK	OTHER	HIS-	ALL	WHITE	BLACK	OTHER	HIS-
	RACES	RACES	RACES	RACES	PANIC	RACES	RACES	RACES	RACES	PANIC	RACES	RACES	RACES	RACES	PANIC
Goshen	-	-	-	-	-	-	-	-	-	-	-	-	-	-	-
Granby	1	1	-	-	-	1	1	-	-	-	-	-	-	-	-
Greenwich	7	5	-	-	-	5	3	-	-	-	2	2	-	-	-
Griswold	1	1	-	-	-	-	-	-	-	-	1	1	-	-	-
Groton	5	4	-	1	-	2	1	-	1	-	3	3	-	-	-
Guilford	1	1	-	-	-	1	1	-	-	-	-	-	-	-	-
Haddam	-	-	-	-	-	-	-	-	-	-	-	-	-	-	-
Hamden	2	-	2	-	-	1	-	1	-	-	1	-	1	-	-
Hampton	-	-	-	-	-	-	-	-	-	-	-	-	-	-	-
Hartford	32	14	17	-	14	22	9	13	-	9	10	5	4	-	5
Hartland	-	-	-	-	-	-	-	-	-	-	-	-	-	-	-
Harwinton	-	-	-	-	-	-	-	-	-	-	-	-	-	-	-
Hebron	1	1	-	-	-	1	1	-	-	-	-	-	-	-	-
Kent	-	-	-	-	-	-	-	-	-	-	-	-	-	-	-
Killingly	1	1	-	-	-	-	-	-	-	-	1	1	-	-	-
Killingworth	1	1	-	-	-	1	1	-	-	-	-	-	-	-	-
Lebanon	-	-	-	-	-	-	-	-	-	-	-	-	-	-	-
Ledyard	1	-	-	1	-	1	-	-	1	-	-	-	-	-	-
Lisbon	-	-	-	-	-	-	-	-	-	-	-	-	-	-	-
Litchfield	-	-	-	-	-	-	-	-	-	-	-	-	-	-	-
Lyme	-	-	-	-	-	-	-	-	-	-	-	-	-	-	-
Madison	-	-	-	-	-	-	-	-	-	-	-	-	-	-	-
Manchester	4	2	2	-	-	3	1	2	-	-	1	1	-	-	-
Mansfield	-	-	-	-	-	-	-	-	-	-	-	-	-	-	-
Marlborough	-	-	-	-	-	-	-	-	-	-	-	-	-	-	-
Meriden	3	3	-	-	-	3	3	-	-	-	-	-	-	-	-
Middlebury	1	1	-	-	-	1	1	-	-	-	-	-	-	-	-
Middlefield	-	-	-	-	-	-	-	-	-	-	-	-	-	-	-
Middletown	6	5	1	-	1	5	4	1	-	1	1	1	-	-	-
Milford	3	2	-	1	-	1	1	-	-	-	2	1	-	1	-
Monroe	-	-	-	-	-	-	-	-	-	-	-	-	-	-	-
Montville	1	1	-	-	-	1	1	-	-	-	-	-	-	-	-
Morris	-	-	-	-	-	-	-	-	-	-	-	-	-	-	-
Naugatuck	3	2	1	-	-	2	2	-	-	-	1	-	1	-	-
New Britain	13	11	2	-	3	10	9	1	-	2	3	2	1	-	1
New Canaan	-	-	-	-	-	-	-	-	-	-	-	-	-	-	-
New Fairfield	-	-	-	-	-	-	-	-	-	-	-	-	-	-	-
New Hartford	-	-	-	-	-	-	-	-	-	-	-	-	-	-	-
New Haven	18	6	12	-	2	14	4	10	-	1	4	2	2	-	1
Newington	3	3	-	-	-	2	2	-	-	-	1	1	-	-	-
New London	3	1	2	-	-	2	-	2	-	-	1	1	-	-	-
New Milford	-	-	-	-	-	-	-	-	-	-	-	-	-	-	-
Newtown	3	3	-	-	-	3	3	-	-	-	-	-	-	-	-

TABLE 7 (Continued)

Connecticut Residents, 1996: Infant, Neonatal and Postneonatal Deaths  
by Infant's Race and Hispanic Ethnicity<sup>1</sup> for Counties, Health Districts, and Towns

Geographic Area	INFANT DEATHS (1-364 Days)					NEONATAL DEATHS (1-27 Days)					POSTNEONATAL DEATHS (28-364 Days)				
	Infant's Race/Ethnicity					Infant's Race/Ethnicity					Infant's Race/Ethnicity				
	ALL	WHITE	BLACK	OTHER	HIS-	ALL	WHITE	BLACK	OTHER	HIS-	ALL	WHITE	BLACK	OTHER	HIS-
	RACES	RACES	RACES	RACES	PANIC	RACES	RACES	RACES	RACES	PANIC	RACES	RACES	RACES	RACES	PANIC
Norfolk	-	-	-	-	-	-	-	-	-	-	-	-	-	-	-
North Branford	1	1	-	-	-	1	1	-	-	-	-	-	-	-	-
North Canaan	-	-	-	-	-	-	-	-	-	-	-	-	-	-	-
North Haven	2	2	-	-	-	1	1	-	-	-	1	1	-	-	-
North Stonington	-	-	-	-	-	-	-	-	-	-	-	-	-	-	-
Norwalk	6	1	5	-	1	3	1	2	-	1	3	-	3	-	-
Norwich	7	5	1	1	-	5	4	1	-	-	2	1	-	1	-
Old Lyme	-	-	-	-	-	-	-	-	-	-	-	-	-	-	-
Old Saybrook	2	2	-	-	-	2	2	-	-	-	-	-	-	-	-
Orange	-	-	-	-	-	-	-	-	-	-	-	-	-	-	-
Oxford	-	-	-	-	-	-	-	-	-	-	-	-	-	-	-
Plainfield	2	2	-	-	-	2	2	-	-	-	-	-	-	-	-
Plainville	2	2	-	-	1	2	2	-	-	1	-	-	-	-	-
Plymouth	1	1	-	-	-	-	-	-	-	-	1	1	-	-	-
Pomfret	-	-	-	-	-	-	-	-	-	-	-	-	-	-	-
Portland	1	1	-	-	-	1	1	-	-	-	-	-	-	-	-
Preston	-	-	-	-	-	-	-	-	-	-	-	-	-	-	-
Prospect	-	-	-	-	-	-	-	-	-	-	-	-	-	-	-
Putnam	-	-	-	-	-	-	-	-	-	-	-	-	-	-	-
Redding	2	2	-	-	-	2	2	-	-	-	-	-	-	-	-
Ridgefield	-	-	-	-	-	-	-	-	-	-	-	-	-	-	-
Rocky Hill	2	1	-	1	-	2	1	-	1	-	-	-	-	-	-
Roxbury	-	-	-	-	-	-	-	-	-	-	-	-	-	-	-
Salem	1	1	-	-	-	-	-	-	-	-	1	1	-	-	-
Salisbury	-	-	-	-	-	-	-	-	-	-	-	-	-	-	-
Scotland	1	1	-	-	-	1	1	-	-	-	-	-	-	-	-
Seymour	3	3	-	-	-	3	3	-	-	-	-	-	-	-	-
Sharon	-	-	-	-	-	-	-	-	-	-	-	-	-	-	-
Shelton	1	-	1	-	-	1	-	1	-	-	-	-	-	-	-
Sherman	-	-	-	-	-	-	-	-	-	-	-	-	-	-	-
Simsbury	2	2	-	-	-	1	1	-	-	-	1	1	-	-	-
Somers	-	-	-	-	-	-	-	-	-	-	-	-	-	-	-
Southbury	1	1	-	-	-	-	-	-	-	-	1	1	-	-	-
Southington	2	1	1	-	-	1	1	-	-	-	1	-	1	-	-
South Windsor	-	-	-	-	-	-	-	-	-	-	-	-	-	-	-
Sprague	-	-	-	-	-	-	-	-	-	-	-	-	-	-	-
Stafford	-	-	-	-	-	-	-	-	-	-	-	-	-	-	-
Stamford	10	7	2	-	-	7	6	-	-	-	3	1	2	-	-
Sterling	-	-	-	-	-	-	-	-	-	-	-	-	-	-	-
Stonington	-	-	-	-	-	-	-	-	-	-	-	-	-	-	-
Stratford	3	2	-	1	-	2	1	-	1	-	1	1	-	-	-

TABLE 7 (Continued)

Connecticut Residents, 1996: Infant, Neonatal and Postneonatal Deaths by Infant's Race and Hispanic Ethnicity<sup>1</sup> for Counties, Health Districts, and Towns

Geographic Area	INFANT DEATHS (1-364 Days)					NEONATAL DEATHS (1-27 Days)					POSTNEONATAL DEATHS (28-364 Days)				
	Infant's Race/Ethnicity					Infant's Race/Ethnicity					Infant's Race/Ethnicity				
	ALL			OTHER	HIS-	ALL			OTHER	HIS-	ALL			OTHER	HIS-
	RACES	WHITE	BLACK	RACES	PANIC	RACES	WHITE	BLACK	RACES	PANIC	RACES	WHITE	BLACK	RACES	PANIC
Suffield	-	-	-	-	-	-	-	-	-	-	-	-	-	-	-
Thomaston	-	-	-	-	-	-	-	-	-	-	-	-	-	-	-
Thompson	-	-	-	-	-	-	-	-	-	-	-	-	-	-	-
Tolland	1	1	-	-	-	-	-	-	-	-	1	1	-	-	-
Torrington	2	2	-	-	-	1	1	-	-	-	1	1	-	-	-
Trumbull	-	-	-	-	-	-	-	-	-	-	-	-	-	-	-
Union	-	-	-	-	-	-	-	-	-	-	-	-	-	-	-
Vernon	4	3	-	1	-	2	2	-	-	-	2	1	-	1	-
Voluntown	-	-	-	-	-	-	-	-	-	-	-	-	-	-	-
Wallingford	1	1	-	-	-	1	1	-	-	-	-	-	-	-	-
Warren	-	-	-	-	-	-	-	-	-	-	-	-	-	-	-
Washington	-	-	-	-	-	-	-	-	-	-	-	-	-	-	-
Waterbury	15	11	4	-	4	12	9	3	-	3	3	2	1	-	1
Waterford	1	1	-	-	-	1	1	-	-	-	-	-	-	-	-
Watertown	-	-	-	-	-	-	-	-	-	-	-	-	-	-	-
Westbrook	-	-	-	-	-	-	-	-	-	-	-	-	-	-	-
West Hartford	3	3	-	-	-	2	2	-	-	-	1	1	-	-	-
West Haven	10	5	5	-	1	8	3	5	-	1	2	2	-	-	-
Weston	-	-	-	-	-	-	-	-	-	-	-	-	-	-	-
Westport	-	-	-	-	-	-	-	-	-	-	-	-	-	-	-
Wethersfield	2	2	-	-	-	1	1	-	-	-	1	1	-	-	-
Willington	-	-	-	-	-	-	-	-	-	-	-	-	-	-	-
Wilton	2	1	-	1	-	2	1	-	1	-	-	-	-	-	-
Winchester	1	1	-	-	-	1	1	-	-	-	-	-	-	-	-
Windham	1	-	1	-	-	-	-	-	-	-	1	-	1	-	-
Windsor	1	-	1	-	-	1	-	1	-	-	-	-	-	-	-
Windsor Locks	1	1	-	-	-	-	-	-	-	-	1	1	-	-	-
Wolcott	3	3	-	-	-	2	2	-	-	-	1	1	-	-	-
Woodbridge	-	-	-	-	-	-	-	-	-	-	-	-	-	-	-
Woodbury	-	-	-	-	-	-	-	-	-	-	-	-	-	-	-
Woodstock	-	-	-	-	-	-	-	-	-	-	-	-	-	-	-

Notes: " - " Represents the quantity zero.

1. Race and ethnicity are separate categories. Individuals identifying themselves as "Hispanic" can be of any race and are also counted in the race breakdown as either white, black or other. Only the main components of race are displayed. Two components of ethnicity are also omitted (non-Hispanic and unknown ethnicity). Readers should not expect the race and/or ethnicity components to sum to the total number of events. "Other" refers to the race category "Other Races". In order to make this table more concise, counts for those of unknown race were omitted. Overall, there were 29 records with unknown ethnicity and 5 with unknown race.



TABLE 8

Connecticut Residents, 1996: Infant, Neonatal, and Postneonatal Deaths  
by Infant's Race and Ethnicity,<sup>1</sup> and Cause of Death

ICD-9 Code and Cause of Death	INFANT DEATHS (1-364 Days)					NEONATAL DEATHS (1-27 Days)					POSTNEONATAL DEATHS (28-364 Days)				
	Infant's Race/Ethnicity					Infant's Race/Ethnicity					Infant's Race/Ethnicity				
	ALL <sup>2</sup>		OTHER	HIS-		ALL		OTHER	HIS-		ALL		OTHER	HIS-	
	RACES	WHITE	BLACK	RACES	PANIC	RACES	WHITE	BLACK	RACES	PANIC	RACES	WHITE	BLACK	RACES	PANIC
ALL CAUSES	286	194	79	8	38	205	139	58	5	27	81	55	21	3	11
001-139 Infectious and parasitic diseases	9	5	4	-	2	1	1	-	-	1	8	4	4	-	1
140-208 Malignant neoplasms	1	1	-	-	1	-	-	-	-	-	1	1	-	-	1
320-389 Diseases of the nervous system and sense organs	2	2	-	-	1	-	-	-	-	-	2	2	-	-	1
390-398,402,404-429 Diseases of the heart	10	7	2	-	3	6	4	2	-	2	4	3	-	-	1
460-519 Diseases of the respiratory system	4	2	2	-	-	2	2	-	-	-	2	-	2	-	-
480-487 Pneumonia and influenza	3	2	1	-	-	2	2	-	-	-	1	-	1	-	-
480-486 Pneumonia	3	2	1	-	-	2	2	-	-	-	1	-	1	-	-
740-759 Congenital anomalies	59	46	11	2	6	40	33	6	1	6	19	13	5	1	-
740-742 Anencephalus, spina bifida, other congenital anomalies of nervous system	7	5	1	1	-	4	3	-	1	-	3	2	1	-	-
745-747 Congenital anomalies of heart/circulatory system	30	23	6	1	4	17	15	2	-	4	13	8	4	1	-
748 Congenital anomalies of respiratory system	11	9	2	-	1	9	7	2	-	1	2	2	-	-	-
753 Congenital anomalies of urinary system	1	1	-	-	-	1	1	-	-	-	-	-	-	-	-
758 Chromosomal anomalies	5	5	-	-	-	5	5	-	-	-	-	-	-	-	-
759 Other and unspecified congenital anomalies	5	3	2	-	1	4	2	2	-	1	1	1	-	-	-
760-779 Certain conditions originating in the perinatal period	151	97	50	4	18	143	91	48	4	16	8	6	2	-	2
760-764 Maternal conditions	39	26	13	-	3	39	26	13	-	3	-	-	-	-	-
760 Fetus or newborn affected by maternal conditions which may be unrelated to present pregnancy	1	-	1	-	-	1	-	1	-	-	-	-	-	-	-
761 Fetus or newborn affected by maternal complications of pregnancy	24	18	6	-	2	24	18	6	-	2	-	-	-	-	-
761.0-761.3 Incompetent cervix; premature rupture of membranes/oligohydramnios/polyhydramnios	19	13	6	-	2	19	13	6	-	2	-	-	-	-	-
761.5 Multiple pregnancy	5	5	-	-	-	5	5	-	-	-	-	-	-	-	-
762 Fetus or newborn affected by complications of placenta, cord, membranes	14	8	6	-	1	14	8	6	-	1	-	-	-	-	-

TABLE 8 (Continued)

Connecticut Residents, 1996: Infant, Neonatal, and Postneonatal Deaths  
by Infant's Race and Ethnicity,<sup>1</sup> and Cause of Death

ICD-9 Code and Cause of Death	INFANT DEATHS (1-364 Days)					NEONATAL DEATHS (1-27 Days)					POSTNEONATAL DEATHS (28-364 Days)				
	Infant's Race/Ethnicity					Infant's Race/Ethnicity					Infant's Race/Ethnicity				
	ALL	WHITE	BLACK	OTHER	HIS-	ALL	WHITE	BLACK	OTHER	HIS-	ALL	WHITE	BLACK	OTHER	HIS-
	RACES	WHITE	BLACK	RACES	PANIC	RACES	WHITE	BLACK	RACES	PANIC	RACES	WHITE	BLACK	RACES	PANIC
765-779 Conditions of early infancy	112	71	37	4	15	104	65	35	4	13	8	6	2	-	2
765 Disorders relating to short gestation and unspecified low birthweight	39	25	13	1	5	39	25	13	1	5	-	-	-	-	-
767 Birth trauma	1	1	-	-	-	1	1	-	-	-	-	-	-	-	-
768 Intrauterine hypoxia and birth asphyxia	3	3	-	-	-	2	2	-	-	-	1	1	-	-	-
769 Respiratory distress syndrome	9	6	2	1	-	9	6	2	1	-	-	-	-	-	-
770 Other respiratory conditions of fetus and newborn	26	13	11	2	4	20	9	9	2	3	6	4	2	-	1
780-799 Symptoms, signs and ill-defined conditions	27	19	6	2	2	3	2	1	-	-	24	17	5	2	2
798.0 Sudden infant death syndrome	25	18	5	2	2	2	1	1	-	-	23	17	4	2	2
E800-E949 Unintentional injuries	4	3	1	-	2	-	-	-	-	-	4	3	1	-	2
E960-E969 Homicide and injury purposely inflicted	4	3	1	-	1	1	1	-	-	1	3	2	1	-	-

Notes: " - " Represents the quantity zero.

1. Race and ethnicity are separate categories. Individuals identifying themselves as "Hispanic" can be of any race and are also counted in the race breakdown as either white, black or other. Only the main components of race are displayed. Two components of ethnicity are also omitted (non-Hispanic and unknown ethnicity). Readers should not expect the race and/or the ethnicity components to sum to the total number of events. "Other" refers to the race category "Other Races." In order to make this table more concise, counts for those of unknown race are omitted. Overall, there were 29 records with unknown ethnicity and 5 records with unknown race.
2. Cause of death was listed as unknown for 4 infant deaths.

TABLE 9 (Continued)

Connecticut Resident Deaths, 1996:  
Age of Decedent by Cause of Death, Race, Hispanic Ethnicity,<sup>1</sup> and Sex

Cause of Death (ICD 9th Revision)	TOTAL	AGE AT DEATH																		UNK
		<5	5-9	10-14	15-19	20-24	25-29	30-34	35-39	40-44	45-49	50-54	55-59	60-64	65-69	70-74	75-79	80-84	85+	
10-12 Tuberculosis of the respiratory system																				
All Races ..... Male	5	-	-	-	-	-	-	-	-	-	-	-	1	-	-	-	1	2	1	-
..... Female	4	-	-	-	-	-	-	-	-	-	1	-	-	-	1	1	-	1	-	-
White ..... Male	4	-	-	-	-	-	-	-	-	-	-	1	-	-	-	-	2	1	-	-
..... Female	4	-	-	-	-	-	-	-	-	-	1	-	-	-	1	1	-	1	-	-
Black ..... Male	1	-	-	-	-	-	-	-	-	-	-	-	-	-	-	1	-	-	-	-
..... Female	-	-	-	-	-	-	-	-	-	-	-	-	-	-	-	-	-	-	-	-
Hispanic ..... Male	-	-	-	-	-	-	-	-	-	-	-	-	-	-	-	-	-	-	-	-
..... Female	-	-	-	-	-	-	-	-	-	-	-	-	-	-	-	-	-	-	-	-
36 Meningococcal infection																				
All Races ..... Male	-	-	-	-	-	-	-	-	-	-	-	-	-	-	-	-	-	-	-	-
..... Female	2	-	-	-	-	-	1	-	-	-	-	-	1	-	-	-	-	-	-	-
White ..... Male	-	-	-	-	-	-	-	-	-	-	-	-	-	-	-	-	-	-	-	-
..... Female	1	-	-	-	-	-	1	-	-	-	-	-	-	-	-	-	-	-	-	-
Black ..... Male	-	-	-	-	-	-	-	-	-	-	-	-	-	-	-	-	-	-	-	-
..... Female	1	-	-	-	-	-	-	-	-	-	-	-	1	-	-	-	-	-	-	-
Hispanic ..... Male	-	-	-	-	-	-	-	-	-	-	-	-	-	-	-	-	-	-	-	-
..... Female	-	-	-	-	-	-	-	-	-	-	-	-	-	-	-	-	-	-	-	-
38 Septicemia																				
All Races ..... Male	175	-	1	-	-	-	2	-	1	2	3	6	6	13	17	22	24	38	40	-
..... Female	188	1	1	-	-	-	-	2	-	2	2	3	4	3	12	10	27	37	84	-
White ..... Male	155	-	-	-	-	-	1	-	-	2	1	5	2	9	14	22	23	37	39	-
..... Female	176	-	1	-	-	-	-	1	-	2	2	1	3	3	11	8	26	36	82	-
Black ..... Male	17	-	1	-	-	-	1	-	1	-	2	1	1	4	3	-	1	1	1	-
..... Female	11	1	-	-	-	-	-	1	-	-	-	2	1	-	1	1	1	1	2	-
Hispanic ..... Male	5	-	-	-	-	-	-	-	-	-	-	1	1	1	1	-	-	-	1	-
..... Female	3	-	-	-	-	-	-	-	-	-	-	1	-	-	-	-	1	1	-	-

TABLE 9  
Connecticut Resident Deaths, 1996:  
Age of Decedent by Cause of Death, Race, Hispanic Ethnicity,<sup>1</sup> and Sex

Cause of Death (ICD 9th Revision)	TOTAL	AGE AT DEATH																		UNK
		<5	5-9	10-14	15-19	20-24	25-29	30-34	35-39	40-44	45-49	50-54	55-59	60-64	65-69	70-74	75-79	80-84	85+	
TOTAL, ALL CAUSES <sup>2</sup>	29,541	346	43	45	114	160	201	318	492	574	765	923	1,068	1,533	2,278	3,362	4,273	4,732	8,314	-
All Races ..... Male	14,190	192	28	30	77	128	143	224	321	402	480	545	637	894	1,306	1,809	2,156	2,204	2,614	-
..... Female	15,351	154	15	15	37	32	58	94	171	172	285	378	431	639	972	1,553	2,117	2,528	5,700	-
White ..... Male	12,954	128	23	20	48	93	101	186	247	314	383	455	538	782	1,202	1,697	2,061	2,135	2,541	-
..... Female	14,341	103	11	13	32	21	42	70	127	129	234	321	371	544	890	1,444	2,009	2,437	5,543	-
Black ..... Male	1,110	54	4	8	26	33	38	34	67	82	91	83	88	102	94	98	81	63	64	-
..... Female	896	43	3	2	5	8	14	21	38	37	47	49	59	89	67	96	98	81	139	-
Hispanic ..... Male	452	29	4	5	9	16	21	43	44	34	36	23	28	32	23	27	34	19	25	-
..... Female	274	18	2	4	1	2	7	10	16	10	16	19	13	14	19	27	33	24	39	-
7-9 Certain other intestinal infection																				
All Races ..... Male	3	1	-	-	-	-	-	-	-	-	-	-	-	1	-	-	1	-	-	-
..... Female	10	4	-	-	-	-	-	-	-	-	-	-	-	1	1	-	1	-	3	-
White ..... Male	3	1	-	-	-	-	-	-	-	-	-	-	-	1	-	-	1	-	-	-
..... Female	9	3	-	-	-	-	-	-	-	-	-	-	-	1	1	-	1	-	3	-
Black ..... Male	-	-	-	-	-	-	-	-	-	-	-	-	-	-	-	-	-	-	-	-
..... Female	1	1	-	-	-	-	-	-	-	-	-	-	-	-	-	-	-	-	-	-
Hispanic ..... Male	-	-	-	-	-	-	-	-	-	-	-	-	-	-	-	-	-	-	-	-
..... Female	2	2	-	-	-	-	-	-	-	-	-	-	-	-	-	-	-	-	-	-
10-18 Tuberculosis																				
All Races ..... Male	5	-	-	-	-	-	-	-	-	-	-	-	1	-	-	-	1	2	1	-
..... Female	5	-	-	-	-	-	-	-	-	-	1	-	-	-	1	1	1	-	1	-
White ..... Male	4	-	-	-	-	-	-	-	-	-	-	-	1	-	-	-	-	2	1	-
..... Female	5	-	-	-	-	-	-	-	-	-	1	-	-	-	1	1	1	-	1	-
Black ..... Male	1	-	-	-	-	-	-	-	-	-	-	-	-	-	-	-	1	-	-	-
..... Female	-	-	-	-	-	-	-	-	-	-	-	-	-	-	-	-	-	-	-	-
Hispanic ..... Male	-	-	-	-	-	-	-	-	-	-	-	-	-	-	-	-	-	-	-	-
..... Female	-	-	-	-	-	-	-	-	-	-	-	-	-	-	-	-	-	-	-	-

TABLE 9 (Continued)

Connecticut Resident Deaths, 1996:  
Age of Decedent by Cause of Death, Race, Hispanic Ethnicity,<sup>1</sup> and Sex

Cause of Death (ICD 9th Revision)	TOTAL	AGE AT DEATH																		
		<5	5-9	10-14	15-19	20-24	25-29	30-34	35-39	40-44	45-49	50-54	55-59	60-64	65-69	70-74	75-79	80-84	85+	UNK
42-44 Human immunodeficiency virus (HIV) infection																				
All Races ..... Male	290	3	1	2	-	1	11	45	77	63	52	19	8	4	3	-	1	-	-	-
Female	101	1	-	1	-	-	8	20	28	17	12	6	6	2	-	-	-	-	-	-
White ..... Male	168	-	-	2	-	1	9	30	44	31	30	14	2	3	2	-	-	-	-	-
Female	53	-	-	1	-	-	6	12	16	4	6	4	4	-	-	-	-	-	-	-
Black ..... Male	122	3	1	-	-	-	2	15	33	32	22	5	6	1	1	-	1	-	-	-
Female	48	1	-	-	-	-	2	8	12	13	6	2	2	2	-	-	-	-	-	-
Hispanic ..... Male	61	-	-	2	-	-	4	15	15	11	10	2	1	1	-	-	-	-	-	-
Female	22	-	-	1	-	-	5	4	6	1	2	2	1	-	-	-	-	-	-	-
All other infections and parasitic diseases <sup>3</sup>																				
All Races ..... Male	72	2	1	-	-	-	1	5	9	10	8	5	6	4	5	3	5	4	4	-
Female	41	1	-	-	-	-	1	-	2	1	7	1	2	4	6	4	4	4	4	-
White ..... Male	60	2	1	-	-	-	1	3	8	5	7	4	6	3	5	3	5	4	3	-
Female	33	-	-	-	-	-	1	-	1	-	6	1	1	2	6	3	4	4	4	-
Black ..... Male	9	-	-	-	-	-	-	2	1	4	1	1	-	-	-	-	-	-	-	-
Female	8	1	-	-	-	-	-	-	1	1	1	-	1	2	-	1	-	-	-	-
Hispanic ..... Male	10	-	-	-	-	-	-	1	5	1	2	-	1	-	-	-	-	-	-	-
Female	2	-	-	-	-	-	-	-	-	-	1	-	-	-	-	1	-	-	-	-
140-208 Malignant neoplasms																				
All Races ..... Male	3,591	2	9	3	4	6	10	20	32	56	97	179	229	311	452	610	614	520	437	-
Female	3,544	3	2	3	1	3	9	16	43	65	117	190	185	287	394	531	610	507	578	-
White ..... Male	3,328	2	8	2	3	6	10	20	26	44	87	153	197	272	414	574	589	504	417	-
Female	3,333	1	1	3	1	3	5	13	35	56	103	174	172	262	369	509	579	485	562	-
Black ..... Male	242	-	1	1	-	-	-	-	4	9	10	24	30	36	38	31	24	14	20	-
Female	190	2	-	-	-	-	3	3	6	6	12	14	13	24	24	21	29	20	13	-
Hispanic ..... Male	62	1	1	1	-	-	-	2	1	2	3	5	6	7	4	7	9	7	6	-
Female	56	-	-	-	-	-	1	1	3	3	3	8	3	2	8	5	6	6	7	-

TABLE 9 (Continued)

Connecticut Resident Deaths, 1996:  
Age of Decedent by Cause of Death, Race, Hispanic Ethnicity,<sup>1</sup> and Sex

Cause of Death (ICD 9th Revision)	TOTAL	AGE AT DEATH																		UNK
		<5	5-9	10-14	15-19	20-24	25-29	30-34	35-39	40-44	45-49	50-54	55-59	60-64	65-69	70-74	75-79	80-84	85+	
153-154 Colorectal cancer																				
All Races ..... Male	362	-	-	-	-	1	-	1	2	7	8	17	20	27	50	66	57	50	56	-
Female	365	-	-	-	-	-	1	1	1	3	6	9	14	19	31	58	60	64	98	-
White ..... Male	342	-	-	-	-	1	-	1	2	6	8	15	15	24	46	63	56	50	55	-
Female	342	-	-	-	-	-	-	-	1	2	3	6	12	15	30	56	58	62	97	-
Black ..... Male	20	-	-	-	-	-	-	-	-	1	-	2	5	3	4	3	1	-	1	-
Female	20	-	-	-	-	-	-	1	-	1	3	2	2	4	1	2	1	2	1	-
Hispanic ..... Male	5	-	-	-	-	-	-	-	-	-	1	-	-	2	-	-	-	2	-	-
Female	6	-	-	-	-	-	-	-	-	1	-	1	-	1	1	1	-	1	-	-
157 Pancreatic cancer																				
All Races ..... Male	195	-	-	-	-	-	-	2	3	2	9	11	10	15	32	36	32	25	18	-
Female	227	-	-	-	-	-	-	-	-	2	7	4	10	16	19	44	45	33	47	-
White ..... Male	182	-	-	-	-	-	-	2	3	2	9	9	9	12	28	36	31	23	18	-
Female	214	-	-	-	-	-	-	-	-	1	5	4	10	15	19	41	43	32	44	-
Black ..... Male	12	-	-	-	-	-	-	-	-	-	-	2	1	3	4	-	1	1	-	-
Female	12	-	-	-	-	-	-	-	-	1	1	-	-	1	-	3	2	1	3	-
Hispanic ..... Male	1	-	-	-	-	-	-	-	-	-	-	-	-	-	-	-	1	-	-	-
Female	3	-	-	-	-	-	-	-	-	-	-	1	-	-	1	-	-	-	1	-
162 Lung cancer																				
All Races ..... Male	1,058	-	-	-	-	-	1	2	5	10	22	55	85	115	145	216	181	150	71	-
Female	832	-	-	-	-	-	-	1	7	10	17	46	54	82	127	135	152	121	80	-
White ..... Male	991	-	-	-	-	-	1	2	3	8	20	47	77	103	134	206	176	145	69	-
Female	797	-	-	-	-	-	-	-	5	10	16	42	51	80	124	128	146	118	77	-
Black ..... Male	61	-	-	-	-	-	-	-	1	2	2	7	8	10	11	8	5	5	2	-
Female	33	-	-	-	-	-	-	1	2	-	1	4	3	2	3	7	6	2	2	-
Hispanic ..... Male	8	-	-	-	-	-	-	-	-	-	-	1	1	-	-	3	-	2	1	-
Female	7	-	-	-	-	-	-	-	-	-	-	-	1	-	3	-	1	1	1	-

TABLE 9 (Continued)

Connecticut Resident Deaths, 1996:  
Age of Decedent by Cause of Death, Race, Hispanic Ethnicity,<sup>1</sup> and Sex

Cause of Death (ICD 9th Revision)	TOTAL	AGE AT DEATH																		UNK
		<5	5-9	10-14	15-19	20-24	25-29	30-34	35-39	40-44	45-49	50-54	55-59	60-64	65-69	70-74	75-79	80-84	85+	
174 Female breast cancer																				
All Races ..... Male	-	-	-	-	-	-	-	-	-	-	-	-	-	-	-	-	-	-	-	-
..... Female	604	-	-	-	-	-	2	2	13	19	42	55	41	61	66	67	88	68	80	-
White ..... Male	-	-	-	-	-	-	-	-	-	-	-	-	-	-	-	-	-	-	-	-
..... Female	564	-	-	-	-	-	1	2	9	17	38	50	37	55	62	65	87	63	78	-
Black ..... Male	-	-	-	-	-	-	-	-	-	-	-	-	-	-	-	-	-	-	-	-
..... Female	38	-	-	-	-	-	1	-	3	1	4	5	4	6	4	2	1	5	2	-
Hispanic ..... Male	-	-	-	-	-	-	-	-	-	-	-	-	-	-	-	-	-	-	-	-
..... Female	7	-	-	-	-	-	-	-	1	2	1	1	1	-	-	-	1	-	-	-
180 Cervical cancer																				
All Races ..... Male	-	-	-	-	-	-	-	-	-	-	-	-	-	-	-	-	-	-	-	-
..... Female	56	-	-	-	-	1	-	2	3	4	6	6	2	5	5	6	6	5	5	-
White ..... Male	-	-	-	-	-	-	-	-	-	-	-	-	-	-	-	-	-	-	-	-
..... Female	42	-	-	-	-	1	-	1	2	3	4	4	2	4	2	6	4	5	4	-
Black ..... Male	-	-	-	-	-	-	-	-	-	-	-	-	-	-	-	-	-	-	-	-
..... Female	10	-	-	-	-	-	-	1	-	1	2	1	-	1	2	-	2	-	-	-
Hispanic ..... Male	-	-	-	-	-	-	-	-	-	-	-	-	-	-	-	-	-	-	-	-
..... Female	4	-	-	-	-	-	-	1	-	-	-	1	-	-	-	-	-	1	1	-
182 Endometrial cancer																				
All Races ..... Male	-	-	-	-	-	-	-	-	-	-	-	-	-	-	-	-	-	-	-	-
..... Female	51	-	-	-	-	-	-	-	-	1	1	2	1	3	9	8	10	10	6	-
White ..... Male	-	-	-	-	-	-	-	-	-	-	-	-	-	-	-	-	-	-	-	-
..... Female	50	-	-	-	-	-	-	-	-	1	1	2	1	3	9	7	10	10	6	-
Black ..... Male	-	-	-	-	-	-	-	-	-	-	-	-	-	-	-	-	-	-	-	-
..... Female	1	-	-	-	-	-	-	-	-	-	-	-	-	-	-	1	-	-	-	-
Hispanic ..... Male	-	-	-	-	-	-	-	-	-	-	-	-	-	-	-	-	-	-	-	-
..... Female	2	-	-	-	-	-	-	-	-	-	-	1	-	-	-	-	1	-	-	-

TABLE 9 (Continued)

Connecticut Resident Deaths, 1996:  
Age of Decedent by Cause of Death, Race, Hispanic Ethnicity,<sup>1</sup> and Sex

Cause of Death (ICD 9th Revision)	TOTAL	AGE AT DEATH																		UNK
		<5	5-9	10-14	15-19	20-24	25-29	30-34	35-39	40-44	45-49	50-54	55-59	60-64	65-69	70-74	75-79	80-84	85+	
183 Ovarian cancer																				
All Races ..... Male	-	-	-	-	-	-	-	-	-	-	-	-	-	-	-	-	-	-	-	-
Female	147	-	-	-	-	-	-	1	1	2	6	10	9	13	15	22	28	13	27	-
White ..... Male	-	-	-	-	-	-	-	-	-	-	-	-	-	-	-	-	-	-	-	-
Female	143	-	-	-	-	-	-	1	1	2	6	10	9	12	14	22	27	12	27	-
Black ..... Male	-	-	-	-	-	-	-	-	-	-	-	-	-	-	-	-	-	-	-	-
Female	4	-	-	-	-	-	-	-	-	-	-	-	-	1	1	-	1	1	-	-
Hispanic ..... Male	-	-	-	-	-	-	-	-	-	-	-	-	-	-	-	-	-	-	-	-
Female	4	-	-	-	-	-	-	-	-	-	-	1	-	-	-	1	1	1	-	-
185 Prostate cancer																				
All Races ..... Male	444	-	-	-	-	-	-	-	-	-	1	2	7	21	39	54	108	104	108	-
Female	-	-	-	-	-	-	-	-	-	-	-	-	-	-	-	-	-	-	-	-
White ..... Male	403	-	-	-	-	-	-	-	-	-	-	2	6	16	33	46	103	97	100	-
Female	-	-	-	-	-	-	-	-	-	-	-	-	-	-	-	-	-	-	-	-
Black ..... Male	39	-	-	-	-	-	-	-	-	-	1	-	1	5	6	7	5	6	8	-
Female	-	-	-	-	-	-	-	-	-	-	-	-	-	-	-	-	-	-	-	-
Hispanic ..... Male	6	-	-	-	-	-	-	-	-	-	-	-	1	1	1	-	1	-	2	-
Female	-	-	-	-	-	-	-	-	-	-	-	-	-	-	-	-	-	-	-	-
188 Bladder cancer																				
All Races ..... Male	122	-	-	-	-	-	-	-	1	-	2	6	3	5	11	26	19	20	29	-
Female	63	-	-	-	-	-	-	-	-	-	-	-	1	5	6	9	11	12	19	-
White ..... Male	120	-	-	-	-	-	-	-	1	-	2	6	3	5	11	24	19	20	29	-
Female	61	-	-	-	-	-	-	-	-	-	-	-	1	5	6	9	10	12	18	-
Black ..... Male	2	-	-	-	-	-	-	-	-	-	-	-	-	-	-	2	-	-	-	-
Female	2	-	-	-	-	-	-	-	-	-	-	-	-	-	-	-	1	-	1	-
Hispanic ..... Male	1	-	-	-	-	-	-	-	-	-	-	-	-	-	-	-	-	1	-	-



TABLE 9 (Continued)

Connecticut Resident Deaths, 1996:  
Age of Decedent by Cause of Death, Race, Hispanic Ethnicity,<sup>1</sup> and Sex

Cause of Death (ICD 9th Revision)	TOTAL	AGE AT DEATH																		
		<5	5-9	10-14	15-19	20-24	25-29	30-34	35-39	40-44	45-49	50-54	55-59	60-64	65-69	70-74	75-79	80-84	85+	UNK
191-192 Brain cancer & cancer of other and unspecified parts of the nervous system																				
All Races ..... Male	84	-	4	-	-	2	-	-	2	2	7	7	8	9	11	12	7	7	6	-
Female	75	-	2	-	1	-	-	1	1	4	4	10	5	4	10	13	6	9	5	-
White ..... Male	79	-	4	-	-	2	-	-	1	2	7	7	8	9	10	11	6	7	5	-
Female	69	-	1	-	1	-	-	1	1	3	4	10	5	4	9	13	4	8	5	-
Black ..... Male	5	-	-	-	-	-	-	-	1	-	-	-	-	-	1	1	1	-	1	-
Female	4	-	-	-	-	-	-	-	-	-	-	-	-	-	1	-	2	1	-	-
Hispanic ..... Male	1	-	1	-	-	-	-	-	-	-	-	-	-	-	-	-	-	-	-	-
Female	1	-	-	-	-	-	-	-	-	-	-	-	-	-	-	-	-	-	1	-
204-208 Leukemia																				
All Races ..... Male	146	1	1	1	2	-	1	3	3	4	7	10	6	8	11	27	22	18	21	-
Female	118	3	-	-	-	1	1	1	3	2	2	3	4	10	10	14	28	19	17	-
White ..... Male	132	1	1	1	1	-	1	3	2	4	7	8	4	5	10	25	22	18	19	-
Female	109	1	-	-	-	1	-	1	3	2	1	2	4	10	9	13	27	19	16	-
Black ..... Male	10	-	-	-	-	-	-	-	-	-	-	2	-	3	1	2	-	-	2	-
Female	8	2	-	-	-	-	1	-	-	-	-	1	-	-	1	1	1	-	1	-
Hispanic ..... Male	6	1	-	-	-	-	-	-	-	-	-	1	1	-	-	1	-	1	1	-
Female	1	-	-	-	-	-	-	-	-	-	-	-	-	-	1	-	-	-	-	-
210-239 Benign and unspecified neoplasm, carcinoma in situ																				
All Races ..... Male	47	-	-	-	-	1	1	-	1	-	2	3	2	7	5	7	7	5	6	-
Female	71	-	-	-	-	-	1	1	2	1	1	1	3	2	6	7	9	15	22	-
White ..... Male	43	-	-	-	-	1	1	-	1	-	2	3	2	6	5	5	6	5	6	-
Female	66	-	-	-	-	-	1	1	2	1	-	1	3	1	6	6	8	14	22	-
Black ..... Male	3	-	-	-	-	-	-	-	-	-	-	-	-	1	-	1	1	-	-	-
Female	5	-	-	-	-	-	-	-	-	-	1	-	-	1	-	1	1	1	-	-
Hispanic ..... Male	-	-	-	-	-	-	-	-	-	-	-	-	-	-	-	-	-	-	-	-
Female	-	-	-	-	-	-	-	-	-	-	-	-	-	-	-	-	-	-	-	-

TABLE 9 (Continued)

Connecticut Resident Deaths, 1996:  
Age of Decedent by Cause of Death, Race, Hispanic Ethnicity,<sup>1</sup> and Sex

Cause of Death (ICD 9th Revision)	TOTAL	AGE AT DEATH																		UNK
		<5	5-9	10-14	15-19	20-24	25-29	30-34	35-39	40-44	45-49	50-54	55-59	60-64	65-69	70-74	75-79	80-84	85+	
250 Diabetes mellitus																				
All Races ..... Male	325	-	-	1	-	1	-	1	5	6	6	15	19	28	34	47	55	62	45	-
..... Female	386	-	-	-	-	-	-	2	3	5	9	11	25	26	34	47	63	60	101	-
White ..... Male	286	-	-	-	-	-	-	-	3	5	5	12	15	23	29	43	51	58	42	-
..... Female	340	-	-	-	-	-	-	2	3	5	9	9	15	19	29	40	57	57	95	-
Black ..... Male	37	-	-	1	-	-	-	1	2	1	1	3	4	5	5	4	4	3	3	-
..... Female	44	-	-	-	-	-	-	-	-	-	-	2	10	7	4	6	6	3	6	-
Hispanic ..... Male	15	-	-	-	-	-	-	-	-	-	1	1	2	3	2	2	3	1	-	-
..... Female	14	-	-	-	-	-	-	-	1	-	2	-	-	3	1	2	1	2	2	-
280-285 Anemias																				
All Races ..... Male	20	-	-	-	-	-	1	2	1	1	1	-	-	-	-	4	1	2	7	-
..... Female	23	-	-	-	-	1	-	-	1	2	-	1	1	2	-	1	1	3	10	-
White ..... Male	13	-	-	-	-	-	-	-	-	-	-	-	-	-	-	3	1	2	7	-
..... Female	17	-	-	-	-	-	-	-	1	-	-	-	-	2	-	1	-	3	10	-
Black ..... Male	6	-	-	-	-	-	1	2	1	1	-	-	-	-	-	1	-	-	-	-
..... Female	6	-	-	-	-	1	-	-	-	2	-	1	1	-	-	-	1	-	-	-
Hispanic ..... Male	-	-	-	-	-	-	-	-	-	-	-	-	-	-	-	-	-	-	-	-
..... Female	-	-	-	-	-	-	-	-	-	-	-	-	-	-	-	-	-	-	-	-
303 Alcohol dependence syndrome																				
All Races ..... Male	31	-	-	-	-	-	1	-	3	2	7	3	3	4	2	3	3	-	-	-
..... Female	9	-	-	-	-	-	-	1	1	-	3	1	1	1	-	-	1	-	-	-
White ..... Male	28	-	-	-	-	-	1	-	3	2	7	2	2	3	2	3	3	-	-	-
..... Female	8	-	-	-	-	-	-	1	1	-	2	1	1	1	-	-	1	-	-	-
Black ..... Male	3	-	-	-	-	-	-	-	-	-	-	1	1	1	-	-	-	-	-	-
..... Female	1	-	-	-	-	-	-	-	-	-	1	-	-	-	-	-	-	-	-	-
Hispanic ..... Male	3	-	-	-	-	-	-	-	-	1	-	-	1	1	-	-	-	-	-	-
..... Female	-	-	-	-	-	-	-	-	-	-	-	-	-	-	-	-	-	-	-	-

TABLE 9 (Continued)

Connecticut Resident Deaths, 1996:  
Age of Decedent by Cause of Death, Race, Hispanic Ethnicity,<sup>1</sup> and Sex

Cause of Death (ICD 9th Revision)	TOTAL	AGE AT DEATH																		UNK
		<5	5-9	10-14	15-19	20-24	25-29	30-34	35-39	40-44	45-49	50-54	55-59	60-64	65-69	70-74	75-79	80-84	85+	
320-322 Meningitis																				
All Races ..... Male	1	-	-	-	-	-	-	-	-	-	-	-	-	-	-	-	-	-	-	1
Female	7	-	-	-	-	-	-	-	-	1	-	1	1	-	-	1	1	2	-	-
White ..... Male	1	-	-	-	-	-	-	-	-	-	-	-	-	-	-	-	-	-	-	1
Female	4	-	-	-	-	-	-	-	-	-	-	-	1	-	-	1	1	1	-	-
Black ..... Male	-	-	-	-	-	-	-	-	-	-	-	-	-	-	-	-	-	-	-	-
Female	3	-	-	-	-	-	-	-	-	1	-	1	-	-	-	-	-	1	-	-
Hispanic ..... Male	-	-	-	-	-	-	-	-	-	-	-	-	-	-	-	-	-	-	-	-
Female	-	-	-	-	-	-	-	-	-	-	-	-	-	-	-	-	-	-	-	-
390-448 Major cardiovascular diseases																				
All Races ..... Male	5,596	10	-	4	4	6	10	22	43	78	139	178	239	339	527	731	951	1,020	1,295	-
Female	6,947	8	-	-	3	6	10	6	24	41	57	88	115	184	309	598	878	1,282	3,338	-
White ..... Male	5,268	8	-	2	2	6	6	22	36	64	116	152	211	298	490	688	912	989	1,266	-
Female	6,562	4	-	-	2	4	7	4	13	29	44	65	93	144	284	541	833	1,237	3,258	-
Black ..... Male	310	2	-	2	2	-	4	-	6	13	21	24	26	40	35	42	36	30	27	-
Female	360	3	-	-	1	2	3	2	9	11	13	22	21	38	21	52	44	43	75	-
Hispanic ..... Male	101	2	-	-	1	2	-	9	3	6	6	6	8	9	8	13	12	7	9	-
Female	91	2	-	-	-	-	-	1	2	3	2	6	3	5	4	13	18	12	20	-
390-398,402,404-429 Diseases of the heart																				
All Races ..... Male	4,558	8	-	3	4	5	9	18	35	69	125	156	198	288	454	605	761	801	1,019	-
Female	5,340	6	-	-	3	5	8	5	16	33	44	73	98	153	234	478	668	958	2,558	-
White ..... Male	4,290	6	-	1	2	5	5	18	29	57	104	134	180	257	421	567	731	775	998	-
Female	5,041	3	-	-	2	3	5	3	10	23	33	53	81	120	219	431	632	932	2,491	-
Black ..... Male	260	2	-	2	2	-	4	-	5	11	19	21	18	31	31	37	30	26	21	-
Female	283	2	-	-	1	2	3	2	4	10	11	19	16	31	14	43	35	26	64	-
Hispanic ..... Male	81	1	-	-	1	1	-	7	3	5	6	6	5	7	8	8	10	6	7	-
Female	77	2	-	-	-	-	-	1	2	3	1	4	3	4	3	11	15	10	18	-

TABLE 9 (Continued)

Connecticut Resident Deaths, 1996:  
Age of Decedent by Cause of Death, Race, Hispanic Ethnicity,<sup>1</sup> and Sex

Cause of Death (ICD 9th Revision)	TOTAL	AGE AT DEATH																		
		<5	5-9	10-14	15-19	20-24	25-29	30-34	35-39	40-44	45-49	50-54	55-59	60-64	65-69	70-74	75-79	80-84	85+	UNK
390-398 Rheumatic fever and rheumatic heart disease																				
All Races ..... Male	15	-	-	-	-	-	-	-	-	-	-	1	-	-	3	1	5	3	2	-
Female	76	-	-	-	-	-	-	-	2	3	2	2	7	4	11	4	12	8	21	-
White ..... Male	14	-	-	-	-	-	-	-	-	-	-	-	-	-	3	1	5	3	2	-
Female	71	-	-	-	-	-	-	-	1	2	2	2	7	3	10	4	11	8	21	-
Black ..... Male	-	-	-	-	-	-	-	-	-	-	-	-	-	-	-	-	-	-	-	-
Female	4	-	-	-	-	-	-	-	-	1	-	-	-	1	1	-	1	-	-	-
Hispanic ..... Male	-	-	-	-	-	-	-	-	-	-	-	-	-	-	-	-	-	-	-	-
Female	1	-	-	-	-	-	-	-	-	-	-	-	1	-	-	-	-	-	-	-
401,403 Hypertension with or without mention of renal disease																				
All Races ..... Male	40	-	-	-	-	-	-	-	-	1	1	2	2	7	2	4	9	4	8	-
Female	91	-	-	-	-	-	-	-	-	-	-	2	1	3	7	12	12	18	36	-
White ..... Male	34	-	-	-	-	-	-	-	-	1	1	2	1	4	1	3	9	4	8	-
Female	79	-	-	-	-	-	-	-	-	-	-	1	-	2	4	11	11	16	34	-
Black ..... Male	6	-	-	-	-	-	-	-	-	-	-	-	1	3	1	1	-	-	-	-
Female	9	-	-	-	-	-	-	-	-	-	-	1	1	1	1	1	1	2	1	-
Hispanic ..... Male	1	-	-	-	-	-	-	-	-	-	-	-	-	-	-	1	-	-	-	-
Female	-	-	-	-	-	-	-	-	-	-	-	-	-	-	-	-	-	-	-	-
402 Hypertensive heart disease																				
All Races ..... Male	125	-	-	-	-	-	1	1	4	8	10	7	11	12	8	16	18	8	21	-
Female	144	-	-	-	-	-	-	1	2	-	2	4	6	9	6	16	14	27	57	-
White ..... Male	94	-	-	-	-	-	-	1	2	4	9	4	7	7	7	15	14	6	18	-
Female	130	-	-	-	-	-	-	1	1	-	2	1	4	8	5	14	13	26	55	-
Black ..... Male	31	-	-	-	-	-	1	-	2	4	1	3	4	5	1	1	4	2	3	-
Female	14	-	-	-	-	-	-	-	1	-	-	3	2	1	1	2	1	1	2	-
Hispanic ..... Male	2	-	-	-	-	-	-	-	-	-	-	-	-	1	-	-	1	-	-	-
Female	3	-	-	-	-	-	-	1	-	-	-	-	-	1	-	-	-	1	-	-

TABLE 9 (Continued)

Connecticut Resident Deaths, 1996:  
Age of Decedent by Cause of Death, Race, Hispanic Ethnicity,<sup>1</sup> and Sex

Cause of Death (ICD 9th Revision)	TOTAL	AGE AT DEATH																		
		<5	5-9	10-14	15-19	20-24	25-29	30-34	35-39	40-44	45-49	50-54	55-59	60-64	65-69	70-74	75-79	80-84	85+	UNK
404 Hypertensive heart & renal disease																				
All Races ..... Male	8	-	-	-	-	-	-	-	-	-	-	1	1	2	-	-	1	1	2	-
Female	14	-	-	-	-	-	-	-	-	-	-	-	3	1	1	-	2	7	-	-
White ..... Male	6	-	-	-	-	-	-	-	-	-	-	1	-	2	-	-	-	1	2	-
Female	11	-	-	-	-	-	-	-	-	-	-	-	1	1	-	-	2	7	-	-
Black ..... Male	2	-	-	-	-	-	-	-	-	-	-	-	-	-	-	1	-	-	-	-
Female	3	-	-	-	-	-	-	-	-	-	-	-	-	2	-	1	-	-	-	-
Hispanic ..... Male	-	-	-	-	-	-	-	-	-	-	-	-	-	-	-	-	-	-	-	-
Female	1	-	-	-	-	-	-	-	-	-	-	-	-	-	-	-	-	-	1	-
410-414 Ischemic heart disease																				
All Races ..... Male	2,699	-	-	1	1	-	1	9	16	36	56	76	105	175	259	365	486	499	614	-
Female	2,960	-	-	-	-	-	2	-	1	18	18	30	45	66	123	255	380	556	1,466	-
White ..... Male	2,603	-	-	1	1	-	1	9	16	34	52	71	99	165	245	350	474	483	602	-
Female	2,820	-	-	-	-	-	1	-	1	15	14	26	36	50	113	233	361	541	1,429	-
Black ..... Male	96	-	-	-	-	-	-	-	-	2	4	5	6	10	14	15	12	16	12	-
Female	134	-	-	-	-	-	1	-	-	3	4	4	8	15	10	20	19	15	35	-
Hispanic ..... Male	36	-	-	-	-	-	-	2	-	3	1	3	2	4	5	4	5	2	5	-
Female	43	-	-	-	-	-	-	-	-	2	1	3	2	3	2	9	9	4	8	-
415-429 Other heart disease																				
All Races ..... Male	1,711	8	-	2	3	5	7	8	15	25	59	71	81	99	184	223	251	290	380	-
Female	2,146	6	-	-	3	5	6	4	11	12	22	37	40	71	93	202	262	365	1,007	-
White ..... Male	1,573	6	-	-	1	5	4	8	11	19	43	58	74	83	166	201	238	282	374	-
Female	2,009	3	-	-	2	3	4	2	7	6	15	24	34	58	90	180	247	355	979	-
Black ..... Male	131	2	-	2	2	-	3	-	3	5	14	13	7	16	16	21	13	8	6	-
Female	128	2	-	-	1	2	2	2	3	6	7	12	6	12	2	20	14	10	27	-
Hispanic ..... Male	43	1	-	-	1	1	-	5	3	2	5	3	3	2	3	4	4	4	2	-
Female	29	2	-	-	-	-	-	-	2	1	-	1	-	-	1	2	6	5	9	-

TABLE 9 (Continued)

Connecticut Resident Deaths, 1996:  
Age of Decedent by Cause of Death, Race, Hispanic Ethnicity,<sup>1</sup> and Sex

Cause of Death (ICD 9th Revision)	TOTAL	AGE AT DEATH																		UNK
		<5	5-9	10-14	15-19	20-24	25-29	30-34	35-39	40-44	45-49	50-54	55-59	60-64	65-69	70-74	75-79	80-84	85+	
430-438 Cerebrovascular disease																				
All Races ..... Male	721	2	-	1	-	1	-	4	5	6	10	11	30	36	44	83	125	163	200	-
..... Female	1,219	2	-	-	-	-	1	1	6	7	12	12	14	24	58	80	155	255	592	-
White ..... Male	674	2	-	1	-	1	-	4	4	4	8	7	22	30	42	80	118	159	192	-
..... Female	1,156	1	-	-	-	-	1	1	1	6	10	10	11	18	53	73	149	239	583	-
Black ..... Male	38	-	-	-	-	-	-	-	1	2	2	3	6	5	2	3	5	3	6	-
..... Female	57	1	-	-	-	-	-	-	5	-	2	2	3	6	4	6	6	14	8	-
Hispanic ..... Male	16	1	-	-	-	1	-	2	-	-	-	-	3	1	-	3	2	1	2	-
..... Female	12	-	-	-	-	-	-	-	-	-	1	2	-	-	1	2	2	2	2	-
440 Atherosclerosis																				
All Races ..... Male	77	-	-	-	-	-	-	-	1	1	1	3	-	-	3	8	13	18	29	-
..... Female	134	-	-	-	-	-	-	-	-	-	-	-	-	1	1	9	18	14	91	-
White ..... Male	76	-	-	-	-	-	-	-	1	1	1	3	-	-	3	7	13	18	29	-
..... Female	129	-	-	-	-	-	-	-	-	-	-	-	-	1	-	8	17	14	89	-
Black ..... Male	1	-	-	-	-	-	-	-	-	-	-	-	-	-	-	1	-	-	-	-
..... Female	5	-	-	-	-	-	-	-	-	-	-	-	-	-	1	1	1	-	2	-
Hispanic ..... Male	1	-	-	-	-	-	-	-	-	1	-	-	-	-	-	-	-	-	-	-
..... Female	-	-	-	-	-	-	-	-	-	-	-	-	-	-	-	-	-	-	-	-
441-448 Other diseases of arteries, arteriole & capillaries																				
All Races ..... Male	200	-	-	-	-	-	1	-	2	1	2	6	9	8	24	31	43	34	39	-
..... Female	163	-	-	-	-	1	1	-	2	1	1	1	2	3	9	19	25	37	61	-
White ..... Male	194	-	-	-	-	-	1	-	2	1	2	6	8	7	23	31	41	33	39	-
..... Female	157	-	-	-	-	1	1	-	2	-	1	1	1	3	8	18	24	36	61	-
Black ..... Male	5	-	-	-	-	-	-	-	-	-	-	-	1	1	1	-	1	1	-	-
..... Female	6	-	-	-	-	-	-	-	-	1	-	-	1	-	1	1	1	1	-	-
Hispanic ..... Male	2	-	-	-	-	-	-	-	-	-	-	-	-	1	-	1	-	-	-	-
..... Female	2	-	-	-	-	-	-	-	-	-	-	-	-	1	-	-	1	-	-	-

TABLE 9 (Continued)

Connecticut Resident Deaths, 1996:  
Age of Decedent by Cause of Death, Race, Hispanic Ethnicity,<sup>1</sup> and Sex

Cause of Death (ICD 9th Revision)	TOTAL	AGE AT DEATH																		UNK
		<5	5-9	10-14	15-19	20-24	25-29	30-34	35-39	40-44	45-49	50-54	55-59	60-64	65-69	70-74	75-79	80-84	85+	
480-486 Pneumonia																				
All Races ..... Male	503	4	-	-	2	-	1	1	5	5	5	9	8	15	26	55	60	110	197	-
Female	638	-	1	-	1	-	1	1	3	-	8	2	10	15	17	33	51	102	393	-
White ..... Male	468	3	-	-	2	-	1	-	2	4	3	5	5	14	25	50	58	105	191	-
Female	603	-	1	-	1	-	-	1	3	-	7	2	8	13	14	27	47	98	381	-
Black ..... Male	31	1	-	-	-	-	-	1	3	1	2	4	3	-	1	4	1	5	5	-
Female	32	-	-	-	-	-	1	-	-	-	1	-	2	2	2	6	4	3	11	-
Hispanic ..... Male	7	1	-	-	-	-	-	-	-	-	-	2	-	-	-	1	2	-	1	-
Female	9	-	-	-	-	-	-	-	-	-	2	-	2	1	-	-	1	-	3	-
487 Influenza																				
All Races ..... Male	-	-	-	-	-	-	-	-	-	-	-	-	-	-	-	-	-	-	-	-
Female	6	-	-	-	-	-	-	-	-	-	-	-	-	-	-	-	-	2	4	-
White ..... Male	-	-	-	-	-	-	-	-	-	-	-	-	-	-	-	-	-	-	-	-
Female	5	-	-	-	-	-	-	-	-	-	-	-	-	-	-	-	-	1	4	-
Black ..... Male	-	-	-	-	-	-	-	-	-	-	-	-	-	-	-	-	-	-	-	-
Female	1	-	-	-	-	-	-	-	-	-	-	-	-	-	-	-	-	1	-	-
Hispanic ..... Male	-	-	-	-	-	-	-	-	-	-	-	-	-	-	-	-	-	-	-	-
Female	-	-	-	-	-	-	-	-	-	-	-	-	-	-	-	-	-	-	-	-
490-496 Chronic obstructive pulmonary disease																				
All Races ..... Male	570	-	-	-	-	1	1	-	3	4	6	8	8	26	74	79	117	114	129	-
Female	632	-	-	1	1	-	-	2	2	2	5	5	17	31	48	109	130	127	152	-
White ..... Male	552	-	-	-	-	1	1	-	2	4	5	7	7	23	73	77	112	112	128	-
Female	617	-	-	-	-	-	-	2	2	1	5	4	16	30	45	109	128	126	149	-
Black ..... Male	15	-	-	-	-	-	-	-	1	-	1	1	1	3	-	1	4	2	1	-
Female	15	-	-	1	1	-	-	-	-	1	-	1	1	1	3	-	2	1	3	-
Hispanic ..... Male	12	-	-	-	-	1	-	-	1	1	1	-	1	1	1	-	1	2	2	-
Female	7	-	-	-	-	-	-	-	-	-	1	-	2	-	1	-	2	-	1	-

TABLE 9 (Continued)

Connecticut Resident Deaths, 1996:  
Age of Decedent by Cause of Death, Race, Hispanic Ethnicity,<sup>1</sup> and Sex

Cause of Death (ICD 9th Revision)	TOTAL	AGE AT DEATH																		UNK
		<5	5-9	10-14	15-19	20-24	25-29	30-34	35-39	40-44	45-49	50-54	55-59	60-64	65-69	70-74	75-79	80-84	85+	
531-533 Ulcer of stomach and duodenum																				
All Races ..... Male	22	-	-	-	-	-	-	-	-	1	-	2	1	1	2	-	6	5	4	-
..... Female	27	-	-	-	-	-	-	-	-	-	1	-	1	1	1	1	8	2	13	-
White ..... Male	21	-	-	-	-	-	-	-	-	1	-	1	1	1	2	-	6	5	4	-
..... Female	26	-	-	-	-	-	-	-	-	-	1	-	-	1	1	1	7	2	13	-
Black ..... Male	1	-	-	-	-	-	-	-	-	-	-	-	-	-	-	-	-	-	-	-
..... Female	1	-	-	-	-	-	-	-	-	-	-	-	-	-	-	-	1	-	-	-
Hispanic ..... Male	-	-	-	-	-	-	-	-	-	-	-	-	-	-	-	-	-	-	-	-
..... Female	-	-	-	-	-	-	-	-	-	-	-	-	-	-	-	-	-	-	-	-
550-553,560 Hernia of abdominal cavity and intestinal obstruction																				
All Races ..... Male	29	1	-	-	-	-	-	-	2	1	1	-	-	1	-	6	6	4	7	-
..... Female	45	-	-	-	-	-	1	-	-	-	-	-	1	2	-	2	6	10	23	-
White ..... Male	27	-	-	-	-	-	-	-	1	1	1	-	-	1	-	6	6	4	7	-
..... Female	42	-	-	-	-	-	-	-	-	-	-	-	1	1	-	2	6	10	22	-
Black ..... Male	1	-	-	-	-	-	-	-	1	-	-	-	-	-	-	-	-	-	-	-
..... Female	2	-	-	-	-	-	-	-	-	-	-	-	-	1	-	-	-	-	1	-
Hispanic ..... Male	-	-	-	-	-	-	-	-	-	-	-	-	-	-	-	-	-	-	-	-
..... Female	-	-	-	-	-	-	-	-	-	-	-	-	-	-	-	-	-	-	-	-
571 Chronic liver disease & cirrhosis																				
All Races ..... Male	194	-	-	-	1	-	-	4	8	19	29	21	18	16	21	24	15	11	7	-
..... Female	108	-	-	-	-	-	1	3	3	4	8	7	8	10	15	19	16	10	4	-
White ..... Male	181	-	-	-	1	-	-	4	8	18	24	19	18	14	20	22	15	11	7	-
..... Female	98	-	-	-	-	-	-	3	2	4	7	7	7	8	14	17	15	10	4	-
Black ..... Male	13	-	-	-	-	-	-	-	-	1	5	2	-	2	1	2	-	-	-	-
..... Female	9	-	-	-	-	-	1	-	1	-	1	-	1	2	1	2	-	-	-	-
Hispanic ..... Male	22	-	-	-	-	-	-	-	3	2	6	2	5	2	-	1	1	-	-	-
..... Female	5	-	-	-	-	-	-	1	-	-	-	-	-	-	2	1	-	1	-	-



TABLE 9 (Continued)

Connecticut Resident Deaths, 1996:  
Age of Decedent by Cause of Death, Race, Hispanic Ethnicity,<sup>1</sup> and Sex

Cause of Death (ICD 9th Revision)	TOTAL	AGE AT DEATH																		UNK
		<5	5-9	10-14	15-19	20-24	25-29	30-34	35-39	40-44	45-49	50-54	55-59	60-64	65-69	70-74	75-79	80-84	85+	
580-589 Nephritis, nephrotic syndrome, nephrosis																				
All Races ..... Male	162	1	-	-	1	-	2	1	2	2	3	4	2	10	10	22	27	32	43	-
Female	180	-	-	-	-	1	-	-	3	-	3	1	6	7	21	18	26	30	64	-
White ..... Male	147	1	-	-	1	-	2	-	1	2	3	3	1	8	8	18	25	32	42	-
Female	160	-	-	-	-	-	-	-	3	-	1	1	6	3	17	17	23	27	62	-
Black ..... Male	13	-	-	-	-	-	-	1	1	-	-	1	1	2	1	4	2	-	-	-
Female	18	-	-	-	-	1	-	-	-	-	2	-	-	4	3	1	2	3	2	-
Hispanic ..... Male	6	-	-	-	-	-	1	-	-	-	1	1	-	2	-	1	-	-	-	-
Female	6	-	-	-	-	-	-	-	2	-	-	-	-	-	1	2	-	-	1	-
590 Infections of kidney																				
All Races ..... Male	1	-	-	-	-	-	-	-	-	-	-	-	-	-	-	-	1	-	-	-
Female	4	-	-	-	-	-	-	-	-	-	-	-	-	-	2	-	-	1	1	-
White ..... Male	1	-	-	-	-	-	-	-	-	-	-	-	-	-	-	-	1	-	-	-
Female	4	-	-	-	-	-	-	-	-	-	-	-	-	-	2	-	-	1	1	-
Black ..... Male	-	-	-	-	-	-	-	-	-	-	-	-	-	-	-	-	-	-	-	-
Female	-	-	-	-	-	-	-	-	-	-	-	-	-	-	-	-	-	-	-	-
Hispanic ..... Male	-	-	-	-	-	-	-	-	-	-	-	-	-	-	-	-	-	-	-	-
Female	-	-	-	-	-	-	-	-	-	-	-	-	-	-	-	-	-	-	-	-
600 Hyperplasia of prostate																				
All Races ..... Male	3	-	-	-	-	-	-	-	-	-	-	-	-	-	-	-	-	-	3	-
Female	-	-	-	-	-	-	-	-	-	-	-	-	-	-	-	-	-	-	-	-
White ..... Male	3	-	-	-	-	-	-	-	-	-	-	-	-	-	-	-	-	-	3	-
Female	-	-	-	-	-	-	-	-	-	-	-	-	-	-	-	-	-	-	-	-
Black ..... Male	-	-	-	-	-	-	-	-	-	-	-	-	-	-	-	-	-	-	-	-
Female	-	-	-	-	-	-	-	-	-	-	-	-	-	-	-	-	-	-	-	-
Hispanic ..... Male	-	-	-	-	-	-	-	-	-	-	-	-	-	-	-	-	-	-	-	-
Female	-	-	-	-	-	-	-	-	-	-	-	-	-	-	-	-	-	-	-	-

TABLE 9 (Continued)

Connecticut Resident Deaths, 1996:  
Age of Decedent by Cause of Death, Race, Hispanic Ethnicity,<sup>1</sup> and Sex

Cause of Death (ICD 9th Revision)	TOTAL	AGE AT DEATH																		
		<5	5-9	10-14	15-19	20-24	25-29	30-34	35-39	40-44	45-49	50-54	55-59	60-64	65-69	70-74	75-79	80-84	85+	UNK
740-759 Congenital anomalies																				
All Races ..... Male	61	36	3	1	-	2	1	-	2	2	-	1	-	4	1	2	-	2	4	-
..... Female	53	27	1	1	1	-	-	1	2	1	2	2	3	-	3	2	2	1	4	-
White ..... Male	53	30	3	-	-	1	1	-	2	2	-	1	-	4	1	2	-	2	4	-
..... Female	43	20	1	1	1	-	-	-	2	-	2	2	2	-	3	2	2	1	4	-
Black ..... Male	7	5	-	1	-	1	-	-	-	-	-	-	-	-	-	-	-	-	-	-
..... Female	8	6	-	-	-	-	-	1	-	-	-	-	1	-	-	-	-	-	-	-
Hispanic ..... Male	5	5	-	-	-	-	-	-	-	-	-	-	-	-	-	-	-	-	-	-
..... Female	4	2	-	1	1	-	-	-	-	-	-	-	-	-	-	-	-	-	-	-
E800-E949 Unintentional injuries																				
All Races ..... Male	649	9	9	10	26	52	38	50	59	67	51	40	25	22	16	36	47	39	53	-
..... Female	351	10	4	5	14	13	13	11	16	11	16	14	8	13	10	30	23	48	92	-
White ..... Male	563	7	9	5	20	44	27	47	54	60	36	30	17	21	16	33	47	38	52	-
..... Female	324	7	4	4	14	10	12	8	11	10	12	14	7	12	8	30	22	48	91	-
Black ..... Male	78	2	-	3	4	8	10	3	4	7	15	9	8	1	-	2	-	1	1	-
..... Female	21	3	-	1	-	2	1	3	4	-	4	-	1	1	-	-	1	-	-	-
Hispanic ..... Male	39	3	2	1	1	6	4	5	4	3	5	1	1	1	-	1	1	-	-	-
..... Female	11	3	1	-	-	1	-	-	-	2	1	1	-	1	-	-	-	-	1	-
E810-E825 Motor vehicle accidents																				
All Races ..... Male	218	3	5	6	17	34	20	17	16	18	17	13	9	9	4	8	11	9	2	-
..... Female	103	3	2	1	14	11	10	2	8	5	4	6	2	9	4	7	4	4	7	-
White ..... Male	184	1	5	5	13	27	13	16	15	14	15	11	6	9	4	8	11	9	2	-
..... Female	96	3	2	1	14	9	9	1	7	4	4	6	2	9	3	7	4	4	7	-
Black ..... Male	31	2	-	1	2	7	6	1	1	4	2	2	3	-	-	-	-	-	-	-
..... Female	5	-	-	-	-	2	1	1	1	-	-	-	-	-	-	-	-	-	-	-
Hispanic ..... Male	16	1	-	1	-	4	2	-	1	1	3	1	1	1	-	-	-	-	-	-
..... Female	3	1	-	-	-	1	-	-	-	1	-	-	-	-	-	-	-	-	-	-

TABLE 9 (Continued)

Connecticut Resident Deaths, 1996:  
Age of Decedent by Cause of Death, Race, Hispanic Ethnicity,<sup>1</sup> and Sex

Cause of Death (ICD 9th Revision)	TOTAL	AGE AT DEATH																		UNK
		<5	5-9	10-14	15-19	20-24	25-29	30-34	35-39	40-44	45-49	50-54	55-59	60-64	65-69	70-74	75-79	80-84	85+	
E830,E832,E910 Drowning <sup>4</sup>																				
All Races	26	3	1	4	3	3	1	1	2	1	1	4	2	-	-	-	-	-	-	-
Male																				
Female	5	1	-	1	-	-	-	-	1	-	-	-	-	-	1	1	-	-	-	-
White	18	3	1	-	2	3	1	1	2	-	1	2	2	-	-	-	-	-	-	-
Male																				
Female	5	1	-	1	-	-	-	-	1	-	-	-	-	-	1	1	-	-	-	-
Black	6	-	-	2	1	-	-	-	-	1	-	2	-	-	-	-	-	-	-	-
Male																				
Female	-	-	-	-	-	-	-	-	-	-	-	-	-	-	-	-	-	-	-	-
Hispanic	2	1	1	-	-	-	-	-	-	-	-	-	-	-	-	-	-	-	-	-
Male																				
Female	-	-	-	-	-	-	-	-	-	-	-	-	-	-	-	-	-	-	-	-
E880-E888 Falls																				
All Races	111	-	-	-	1	3	1	4	2	3	6	2	4	5	7	13	20	11	29	-
Male																				
Female	107	1	-	-	-	-	-	1	1	3	-	1	1	-	3	10	9	23	54	-
White	106	-	-	-	1	3	-	4	2	3	5	2	3	5	7	12	20	11	28	-
Male																				
Female	106	1	-	-	-	-	-	1	1	3	-	1	1	-	2	10	9	23	54	-
Black	5	-	-	-	-	-	1	-	-	-	1	-	1	-	-	1	-	-	1	-
Male																				
Female	-	-	-	-	-	-	-	-	-	-	-	-	-	-	-	-	-	-	-	-
Hispanic	2	-	-	-	-	-	-	-	-	-	1	-	-	-	-	-	1	-	-	-
Male																				
Female	1	1	-	-	-	-	-	-	-	-	-	-	-	-	-	-	-	-	-	-
E890 Residential fires																				
All Races	22	1	1	-	-	2	1	2	2	2	2	2	2	-	-	4	-	1	-	-
Male																				
Female	12	4	2	-	-	-	-	-	-	-	-	1	1	1	-	1	-	-	2	-
White	19	1	1	-	-	1	-	2	2	2	1	2	2	-	-	4	-	1	-	-
Male																				
Female	10	2	2	-	-	-	-	-	-	-	-	1	1	1	-	1	-	-	2	-
Black	3	-	-	-	-	1	1	-	-	-	1	-	-	-	-	-	-	-	-	-
Male																				
Female	2	2	-	-	-	-	-	-	-	-	-	-	-	-	-	-	-	-	-	-
Hispanic	3	1	-	-	-	-	-	1	-	-	-	-	-	-	-	1	-	-	-	-
Male																				
Female	3	1	1	-	-	-	-	-	-	-	-	-	-	1	-	-	-	-	-	-

TABLE 9 (Continued)

Connecticut Resident Deaths, 1996:  
Age of Decedent by Cause of Death, Race, Hispanic Ethnicity,<sup>1</sup> and Sex

Cause of Death (ICD 9th Revision)	TOTAL	AGE AT DEATH																		
		<5	5-9	10-14	15-19	20-24	25-29	30-34	35-39	40-44	45-49	50-54	55-59	60-64	65-69	70-74	75-79	80-84	85+	UNK
E910 Accidental drowning & submersion																				
All Races ..... Male	25	3	1	4	3	2	1	1	2	1	1	4	2	-	-	-	-	-	-	-
Female	3	1	-	1	-	-	-	-	-	-	-	-	-	-	1	-	-	-	-	-
White ..... Male	17	3	1	-	2	2	1	1	2	-	1	2	2	-	-	-	-	-	-	-
Female	3	1	-	1	-	-	-	-	-	-	-	-	-	-	1	-	-	-	-	-
Black ..... Male	6	-	-	2	1	-	-	-	-	1	-	2	-	-	-	-	-	-	-	-
Female	-	-	-	-	-	-	-	-	-	-	-	-	-	-	-	-	-	-	-	-
Hispanic ..... Male	2	1	1	-	-	-	-	-	-	-	-	-	-	-	-	-	-	-	-	-
Female	-	-	-	-	-	-	-	-	-	-	-	-	-	-	-	-	-	-	-	-
E950-E959 Suicide and self-inflicted injury																				
All Races ..... Male	230	-	-	5	8	23	24	26	22	28	18	12	17	11	11	9	6	5	5	-
Female	56	-	-	1	4	4	1	8	8	3	3	10	3	-	6	1	2	2	-	-
White ..... Male	207	-	-	5	5	16	18	26	20	27	16	12	17	11	10	9	5	5	5	-
Female	52	-	-	1	4	3	1	7	8	3	2	10	3	-	5	1	2	2	-	-
Black ..... Male	21	-	-	-	3	7	5	-	2	1	1	-	-	-	1	-	1	-	-	-
Female	3	-	-	-	-	1	-	-	-	-	1	-	-	-	1	-	-	-	-	-
Hispanic ..... Male	12	-	-	-	1	-	2	3	1	4	-	1	-	-	-	-	-	-	-	-
Female	1	-	-	-	-	-	-	1	-	-	-	-	-	-	-	-	-	-	-	-
E960-E978 Homicide & legal intervention																				
All Races ..... Male	131	5	-	1	24	24	22	14	9	11	2	7	2	1	6	3	-	-	-	-
Female	39	4	1	1	4	1	4	3	2	2	2	8	1	2	-	1	1	1	1	-
White ..... Male	60	2	-	1	8	9	9	8	6	7	-	4	1	-	3	2	-	-	-	-
Female	28	2	-	1	2	-	4	2	1	2	2	7	-	1	-	1	1	1	1	-
Black ..... Male	69	3	-	-	16	15	12	6	3	3	2	3	1	1	3	1	-	-	-	-
Female	9	2	1	-	2	1	-	-	1	-	-	-	1	1	-	-	-	-	-	-
Hispanic ..... Male	26	-	-	-	6	6	7	3	1	-	-	1	-	-	1	1	-	-	-	-
Female	4	1	-	1	-	-	1	1	-	-	-	-	-	-	-	-	-	-	-	-

TABLE 9 (Continued)  
 Connecticut Resident Deaths, 1996:  
 Age of Decedent by Cause of Death, Race, Hispanic Ethnicity,<sup>1</sup> and Sex

Notes: " - " Represents 0 events.

1. For conciseness, only the main components of race and ethnicity are displayed. Consequently, the component race counts given (white and black) may sum to less than the All Races total. Counts for those of Hispanic ethnicity are displayed; however, figures for the two other ethnicity components (non-Hispanic and unknown ethnicity) are not displayed.
2. Cause of death was unknown for 84 decedents.
3. "All other infectious and parasitic diseases" includes the following ICD-9 cause-of-death classifications:
 

01 - 09 Intestinal infectious diseases	90 - 99 Syphilis and other venereal diseases
20 - 41 Zoonotic bacterial diseases and other bacterial diseases	100 - 104 Other spirochetal diseases
45 - 49 Poliomyelitis and other non-arthropod-borne viral diseases of central nervous system	110 - 118 Mycoses
50 - 57 Viral diseases accompanied by exanthema	120 - 129 Helminthiases
60 - 66 Arthropod-borne viral diseases	130 - 136 Other infectious and parasitic diseases
70 - 79 Other diseases due to viruses and chlamydiae	137 - 139 Late effects of infectious and parasitic diseases
80 - 88 Rickettsioses and other arthropod-borne diseases	
4. This category includes deaths resulting from accidents to watercraft causing submersion and drowning (E830), other accidental submersion or drowning in water transport accidents (E832), and accidental drowning and submersion (E910).

TABLE 10  
Connecticut Residents, 1996:  
Five Leading Causes of Death<sup>1</sup> by Age and Sex

	BOTH SEXES				MALES				FEMALES			
	Rank	Deaths	Rate <sup>2</sup> per 100,000	Percent within Age/Sex Group	Rank	Deaths	Rate <sup>2</sup> per 100,000	Percent within Age/Sex Group	Rank	Deaths	Rate <sup>2</sup> per 100,000	Percent within Age/Sex Group
-----												
<1 YEAR OLD <sup>2</sup>												
-----												
TOTAL, ALL CAUSES	--	286	6.4	100.0	--	158	7.0	100.0	--	128	5.9	100.0
740-759 Congenital anomalies	1	59	1.3	20.9	1	33	1.5	21.4	1	26	1.2	20.3
765 Disorders relating to short gestation and unspecified low birthweight	2	39	0.9	13.8	2	23	1.0	14.9	2	16	0.7	12.5
798.0 Sudden infant death syndrome	3	25	0.6	8.9	3	14	0.6	9.1	4	11	0.5	8.6
761 Fetus or newborn affected by maternal complications of pregnancy	4	24	0.5	8.5	4	11	0.5	7.1	3	13	0.6	10.2
762 Fetus or newborn affected by complications of placenta, cord or membrane	5	14	0.3	5.0	5	5	0.2	3.2	5	9	0.4	7.0
-----												

TABLE 10 (Continued)

Connecticut Residents, 1996:  
Five Leading Causes of Death<sup>1</sup> by Age and Sex

	BOTH SEXES				MALES				FEMALES			
	Age-Specific		Percent		Age-Specific		Percent		Age-Specific		Percent	
	Number	Death	within		Number	Death	within		Number	Death	within	
	of	Rate <sup>2</sup>	per	Age/Sex	of	Rate <sup>2</sup>	per	Age/Sex	of	Rate <sup>2</sup>	per	Age/Sex
Rank	Deaths	100,000	Group	Rank	Deaths	100,000	Group	Rank	Deaths	100,000	Group	
1-4 YEARS OLD												
TOTAL, ALL CAUSES	--	60	33.6	100.0	--	34	37.1	100.0	--	26	29.9	100.0
E800-E949 Unintentional injuries	1	15	8.4	26.3	1	6	6.5	18.2	1	9	10.4	37.5
E810-E825 Motor vehicle accidents		6	3.4	10.5		3	3.3	9.1		3	3.5	12.5
E830,E832,E910 Drowning		3	1.7	5.3		2	2.2	6.1		1	1.2	4.2
E880-E888 Falls		1	0.6	1.8						1	1.2	4.2
E890 Residential fires		4	2.2	7.0						4	4.6	16.7
E960-E978 Homicide and legal intervention	2	5	2.8	8.8	2	3	3.3	9.1	3	2	2.3	8.3
42-44 Human immunodeficiency virus (HIV) infection		(3)			5	2	2.2	6.1	4	1	1.2	4.2
140-208 Malignant neoplasms	3	4	2.2	7.0		(1)			2	3	3.5	12.5
204-208 Leukemia		3	1.7	5.3						3	3.5	12.5
390-398,402,404-429 Diseases of the heart	3	4	2.2	7.0	2	3	3.3	9.1	4	1	1.2	4.2
740-759 Congenital anomalies	3	4	2.2	7.0	2	3	3.3	9.1	4	1	1.2	4.2

TABLE 10 (Continued)

Connecticut Residents, 1996:  
Five Leading Causes of Death<sup>1</sup> by Age and Sex

	BOTH SEXES				MALES				FEMALES			
	Rank	Number of Deaths	Rate <sup>2</sup> per 100,000	Percent within Age/Sex Group	Rank	Number of Deaths	Rate <sup>2</sup> per 100,000	Percent within Age/Sex Group	Rank	Number of Deaths	Rate <sup>2</sup> per 100,000	Percent within Age/Sex Group
5-9 YEARS OLD												
TOTAL, ALL CAUSES	--	43	18.3	100.0	--	28	23.3	100.0	--	15	13.1	100.0
E800-E949 Unintentional injuries	1	13	5.5	31.0	1	9	7.5	33.3	1	4	3.5	26.7
E810-E825 Motor vehicle accidents		7	3.0	16.7		5	4.2	18.5		2	1.7	13.3
E830,E832,E910 Drowning		1	0.4	2.4		1	0.8	3.7				
E890 Residential fires		3	1.3	7.1		1	0.8	3.7		2	1.7	13.3
140-208 Malignant neoplasms	2	11	4.7	26.2	1	9	7.5	33.3	2	2	1.7	13.3
191-192 Brain cancer & cancer of other and unspecified parts of the nervous system		6	2.6	14.3		4	3.3	14.8		2	1.7	13.3
204-208 Leukemia		1	0.4	2.4		1	0.8	3.7				
740-759 Congenital anomalies	3	4	1.7	9.5	3	3	2.5	11.1	3	1	0.9	6.7
38 Septicemia	4	2	0.9	4.8	4	1	0.8	3.7	3	1	0.9	6.7
42-44 Human immunodeficiency virus (HIV) infection	5	1	0.4	2.4	4	1	0.8	3.7				
480-487 Pneumonia and influenza	5	1	0.4	2.4					3	1	0.9	6.7
480-486 Pneumonia		1	0.4	2.4						1	0.9	6.7
E960-E978 Homicide and legal intervention	5	1	0.4	2.4					3	1	0.9	6.7
All other infections and parasitic diseases <sup>3</sup>	5	1	0.4	2.4	4	1	0.8	3.7				



TABLE 10 (Continued)

Connecticut Residents, 1996:  
Five Leading Causes of Death<sup>1</sup> by Age and Sex

	BOTH SEXES				MALES				FEMALES			
	Rank	Deaths	Rate <sup>2</sup> per 100,000	Percent within Age/Sex Group	Rank	Deaths	Rate <sup>2</sup> per 100,000	Percent within Age/Sex Group	Rank	Deaths	Rate <sup>2</sup> per 100,000	Percent within Age/Sex Group
10-14 YEARS OLD												
TOTAL, ALL CAUSES	--	45	20.7	100.0	--	30	27.0	100.0	--	15	14.1	100.0
E800-E949 Unintentional injuries	1	15	6.9	33.3	1	10	9.0	33.3	1	5	4.7	33.3
E810-E825 Motor vehicle accidents		7	3.2	15.6		6	5.4	20.0		1	0.9	6.7
E830,E832,E910 Drowning		5	2.3	11.1		4	3.6	13.3		1	0.9	6.7
140-208 Malignant neoplasms	2	6	2.8	13.3	3	3	2.7	10.0	2	3	2.8	20.0
204-208 Leukemia		1	0.5	2.2		1	0.9	3.3				
E950-E959 Suicide and self-inflicted injury	2	6	2.8	13.3	2	5	4.5	16.7	3	1	0.9	6.7
42-44 Human immunodeficiency virus (HIV) infection	4	3	1.4	6.7	5	2	1.8	6.7	3	1	0.9	6.7
390-398,402,404-429 Diseases of the heart	4	3	1.4	6.7	3	3	2.7	10.0				
410-414 Ischemic heart disease		1	0.5	2.2		1	0.9	3.3				
490-496 Chronic obstructive pulmonary disease		(1)							3	1	0.9	6.7
740-759 Congenital anomalies		(2)				(1)			3	1	0.9	6.7
E960-E978 Homicide and legal intervention		(2)				(1)			3	1	0.9	6.7

TABLE 10 (Continued)

Connecticut Residents, 1996:  
Five Leading Causes of Death<sup>1</sup> by Age and Sex

	BOTH SEXES				MALES				FEMALES			
	Age-Specific		Percent		Age-Specific		Percent		Age-Specific		Percent	
	Number	Death	within		Number	Death	within		Number	Death	within	
	of	Rate <sup>2</sup>	per	Age/Sex	of	Rate <sup>2</sup>	per	Age/Sex	of	Rate <sup>2</sup>	per	Age/Sex
Rank	Deaths	100,000	Group	Rank	Deaths	100,000	Group	Rank	Deaths	100,000	Group	
15-19 YEARS OLD												
TOTAL, ALL CAUSES	--	114	57.6	100.0	--	77	75.3	100.0	--	37	38.6	100.0
E800-E949 Unintentional injuries	1	40	20.2	35.1	1	26	25.4	33.8	1	14	14.6	37.8
E810-E825 Motor vehicle accidents		31	15.7	27.2		17	16.6	22.1		14	14.6	37.8
E830,E832,E910 Drowning		3	1.5	2.6		3	2.9	3.9				
E880-E888 Falls		1	0.5	0.9		1	1.0	1.3				
E960-E978 Homicide and legal intervention	2	28	14.1	24.6	2	24	23.5	31.2	2	4	4.2	10.8
E950-E959 Suicide and self-inflicted injury	3	12	6.1	10.5	3	8	7.8	10.4	2	4	4.2	10.8
390-398,402,404-429 Diseases of the heart	4	7	3.5	6.1	4	4	3.9	5.2	4	3	3.1	8.1
410-414 Ischemic heart disease		1	0.5	0.9		1	1.0	1.3				
140-208 Malignant neoplasms	5	5	2.5	4.4	4	4	3.9	5.2	5	1	1.0	2.7
191-192 Brain cancer & cancer of other and unspecified parts of the nervous system		1	0.5	0.9						1	1.0	2.7
204-208 Leukemia		2	1.0	1.8		2	2.0	2.6				
480-487 Pneumonia and influenza		(3)				(2)			5	1	1.0	2.7
480-486 Pneumonia		(3)				(2)				1	1.0	2.7
490-496 Chronic obstructive pulmonary disease		(1)							5	1	1.0	2.7
740-759 Congenital anomalies		(1)							5	1	1.0	2.7

TABLE 10 (Continued)

Connecticut Residents, 1996:  
Five Leading Causes of Death<sup>1</sup> by Age and Sex

	BOTH SEXES				MALES				FEMALES			
	Rank	Deaths	Rate <sup>2</sup> per 100,000	Percent within Age/Sex Group	Rank	Deaths	Rate <sup>2</sup> per 100,000	Percent within Age/Sex Group	Rank	Deaths	Rate <sup>2</sup> per 100,000	Percent within Age/Sex Group
20-24 YEARS OLD												
TOTAL, ALL CAUSES	--	160	86.1	100.0	--	128	134.5	100.0	--	32	35.3	100.0
E800-E949 Unintentional injuries	1	65	35.0	41.1	1	52	54.7	40.9	1	13	14.3	41.9
E810-E825 Motor vehicle accidents		45	24.2	28.5		34	35.7	26.8		11	12.1	35.5
E830,E832,E910 Drowning		3	1.6	1.9		3	3.2	2.4				
E880-E888 Falls		3	1.6	1.9		3	3.2	2.4				
E890 Residential fires		2	1.1	1.3		2	2.1	1.6				
E950-E959 Suicide and self-inflicted injury	2	27	14.5	17.1	3	23	24.2	18.1	3	4	4.4	12.9
E960-E978 Homicide and legal intervention	3	25	13.5	15.8	2	24	25.2	18.9	5	1	1.1	3.2
390-398,402,404-429 Diseases of the heart	4	10	5.4	6.3	5	5	5.3	3.9	2	5	5.5	16.1
140-208 Malignant neoplasms	5	9	4.8	5.7	4	6	6.3	4.7	4	3	3.3	9.7
153-154 Colorectal cancer		1	0.5	0.6		1	1.1	0.8				
180 Cervical cancer		1	0.5	0.6						1	1.1	3.2
191-192 Brain cancer & cancer of other and unspecified parts of the nervous system		2	1.1	1.3		2	2.1	1.6				
204-208 Leukemia		1	0.5	0.6						1	1.1	3.2
280-285 Anemias		(1)							5	1	1.1	3.2
580-589 Nephritis, nephrotic syndrome, nephrosis		(1)							5	1	1.1	3.2

TABLE 10 (Continued)

Connecticut Residents, 1996:  
Five Leading Causes of Death<sup>1</sup> by Age and Sex

	BOTH SEXES				MALES				FEMALES			
	Age-Specific		Percent		Age-Specific		Percent		Age-Specific		Percent	
	Number	Death	within		Number	Death	within		Number	Death	within	
	of	Rate <sup>2</sup>	per	Age/Sex	of	Rate <sup>2</sup>	per	Age/Sex	of	Rate <sup>2</sup>	per	Age/Sex
Rank	Deaths	100,000	Group	Rank	Deaths	100,000	Group	Rank	Deaths	100,000	Group	
25-34 YEARS OLD												
TOTAL, ALL CAUSES	--	519	103.0	100.0	--	367	145.8	100.0	--	152	60.2	100.0
E800-E949 Unintentional injuries	1	112	22.2	21.8	1	88	35.0	24.3	3	24	9.5	15.9
E810-E825 Motor vehicle accidents		49	9.7	9.6		37	14.7	10.2		12	4.8	7.9
E830,E832,E910 Drowning		2	0.4	0.4		2	0.8	0.6				
E880-E888 Falls		6	1.2	1.2		5	2.0	1.4		1	0.4	0.7
E890 Residential fires		3	0.6	0.6		3	1.2	0.8				
42-44 Human immunodeficiency virus (HIV) infection	2	84	16.7	16.4	2	56	22.2	15.5	1	28	11.1	18.5
E950-E959 Suicide and self-inflicted injury	3	59	11.7	11.5	3	50	19.9	13.8	5	9	3.6	6.0
140-208 Malignant neoplasms	4	55	10.9	10.7	5	30	11.9	8.3	2	25	9.9	16.6
153-154 Colorectal cancer		3	0.6	0.6		1	0.4	0.3		2	0.8	1.3
157 Pancreatic cancer		2	0.4	0.4		2	0.8	0.6				
162 Lung cancer		4	0.8	0.8		3	1.2	0.8		1	0.4	0.7
174 Female breast cancer		4	0.8	0.8						4	1.6	2.6
180 Cervical cancer		2	0.4	0.4						2	0.8	1.3
183 Ovarian cancer		1	0.2	0.2						1	0.4	0.7
191-192 Brain cancer & cancer of other/unspsc. nv.sys.		1	0.2	0.2						1	0.4	0.7
204-208 Leukemia		6	1.2	1.2		4	1.6	1.1		2	0.8	1.3
E960-E978 Homicide and legal intervention	5	43	8.5	8.4	4	36	14.3	9.9		(7)		
390-398,402,404-429 Diseases of the heart		(40)				(27)			4	13	5.2	8.6
402 Hypertensive heart disease		( 3)				( 2)				1	0.4	0.7
410-414 Ischemic heart disease		(12)				(10)				2	0.8	1.3

TABLE 10 (Continued)

Connecticut Residents, 1996:  
Five Leading Causes of Death<sup>1</sup> by Age and Sex

	BOTH SEXES				MALES				FEMALES			
	Age-Specific		Percent		Age-Specific		Percent		Age-Specific		Percent	
	Number	Death	within	Number	Death	within	Number	Death	within	Number	Death	within
	of	Rate <sup>2</sup>	per	of	Rate <sup>2</sup>	per	of	Rate <sup>2</sup>	per	of	Rate <sup>2</sup>	per
Rank	Deaths	100,000	Age/Sex	Rank	Deaths	100,000	Age/Sex	Rank	Deaths	100,000	Age/Sex	
	Group			Group				Group				Group
35-44 YEARS OLD												
TOTAL, ALL CAUSES	--	1,066	191.6	100.0	--	723	263.4	100.0	--	343	121.7	100.0
140-208 Malignant neoplasms	1	196	35.2	18.5	4	88	32.1	12.2	1	108	38.3	31.6
153-154 Colorectal cancer		13	2.3	1.2		9	3.3	1.2		4	1.4	1.2
157 Pancreatic cancer		7	1.3	0.7		5	1.8	0.7		2	0.7	0.6
162 Lung cancer		32	5.8	3.0		15	5.5	2.1		17	6.0	5.0
174 Female breast cancer		32	5.8	3.0						32	11.4	9.4
180 Cervical cancer		7	1.3	0.7						7	2.5	2.0
182 Endometrial cancer		1	0.2	0.1						1	0.4	0.3
183 Ovarian cancer		3	0.5	0.3						3	1.1	0.9
188 Bladder cancer		1	0.2	0.1		1	0.4	0.1				
191-192 Brain cancer & cancer of other and unspecified parts of the nervous system		9	1.6	0.8		4	1.5	0.6		5	1.8	1.5
204-208 Leukemia		12	2.2	1.1		7	2.6	1.0		5	1.8	1.5
42-44 Human immunodeficiency virus (HIV) infection	2	185	33.3	17.4	1	140	51.0	19.4	3	45	16.0	13.2
390-398,402,404-429 Diseases of the heart	3	153	27.5	14.4	3	104	37.9	14.4	2	49	17.4	14.3
390-398 Rheumatic fever and rheumatic heart disease		5	0.9	0.5						5	1.8	1.5
402 Hypertensive heart disease		14	2.5	1.3		12	4.4	1.7		2	0.7	0.6
410-414 Ischemic heart disease		71	12.8	6.7		52	18.9	7.2		19	6.7	5.6
E800-E949 Unintentional injuries	3	153	27.5	14.4	2	126	45.9	17.5	4	27	9.6	7.9
E810-E825 Motor vehicle accidents		47	8.4	4.4		34	12.4	4.7		13	4.6	3.8
E830,E832,E910 Drowning		4	0.7	0.4		3	1.1	0.4		1	0.4	0.3
E880-E888 Falls		9	1.6	0.8		5	1.8	0.7		4	1.4	1.2
E890 Residential fires		4	0.7	0.4		4	1.5	0.6				
E950-E959 Suicide and self-inflicted injury	5	61	11.0	5.7	5	50	18.2	6.9		(11)		
430-438 Cerebrovascular disease		(24)				(11)			5	13	4.6	3.8

TABLE 10 (Continued)

Connecticut Residents, 1996:  
Five Leading Causes of Death<sup>1</sup> by Age and Sex

	BOTH SEXES				MALES				FEMALES			
	Rank	Deaths	Rate <sup>2</sup> per 100,000	Percent within Age/Sex Group	Rank	Deaths	Rate <sup>2</sup> per 100,000	Percent within Age/Sex Group	Rank	Deaths	Rate <sup>2</sup> per 100,000	Percent within Age/Sex Group
45-54 YEARS OLD												
TOTAL, ALL CAUSES	--	1,688	402.5	100.0	--	1,025	500.6	100.0	--	663	308.9	100.0
140-208 Malignant neoplasms	1	583	139.0	34.7	2	276	134.8	27.0	1	307	143.0	46.6
153-154 Colorectal cancer		40	9.5	2.4		25	12.2	2.4		15	7.0	2.3
157 Pancreatic cancer		31	7.4	1.8		20	9.8	2.0		11	5.1	1.7
162 Lung cancer		140	33.4	8.3		77	37.6	7.5		63	29.4	9.6
174 Female breast cancer		97	23.1	5.8						97	45.2	14.7
180 Cervical cancer		12	2.9	0.7						12	5.6	1.8
182 Endometrial cancer		3	0.7	0.2						3	1.4	0.5
183 Ovarian cancer		16	3.8	1.0						16	7.5	2.4
185 Prostate cancer		3	0.7	0.2		3	1.5	0.3				
188 Bladder cancer		8	1.9	0.5		8	3.9	0.8				
191-192 Brain cancer & cancer of other and unspecified parts of the nervous system		28	6.7	1.7		14	6.8	1.4		14	6.5	2.1
204-208 Leukemia		22	5.2	1.3		17	8.3	1.7		5	2.3	0.8
390-398,402,404-429 Diseases of the heart	2	398	94.9	23.7	1	281	137.2	27.5	2	117	54.5	17.8
390-398 Rheumatic fever and rheumatic heart disease		5	1.2	0.3		1	0.5	0.1		4	1.9	0.6
402 Hypertensive heart disease		23	5.5	1.4		17	8.3	1.7		6	2.8	0.9
404 Hypertensive heart and renal disease		1	0.2	0.1		1	0.5	0.1				
410-414 Ischemic heart disease		180	42.9	10.7		132	64.5	12.9		48	22.4	7.3
E800-E949 Unintentional injuries	3	121	28.9	7.2	3	91	44.4	8.9	3	30	14.0	4.6
E810-E825 Motor vehicle accidents		40	9.5	2.4		30	14.7	2.9		10	4.7	1.5
E830,E832,E910 Drowning		5	1.2	0.3		5	2.4	0.5				
E880-E888 Falls		9	2.1	0.5		8	3.9	0.8		1	0.5	0.2
E890 Residential fires		5	1.2	0.3		4	2.0	0.4		1	0.5	0.2
42-44 Human immunodeficiency virus (HIV) infection	4	89	21.2	5.3	4	71	34.7	7.0		(18)		
571 Chronic liver disease and cirrhosis	5	65	15.5	3.9	5	50	24.4	4.9		(15)		
250 Diabetes mellitus		(41)				(21)			5	20	9.3	3.0
430-438 Cerebrovascular disease		(45)				(21)			4	24	11.2	3.6

TABLE 10 (Continued)  
 Connecticut Residents, 1996:  
 Five Leading Causes of Death<sup>1</sup> by Age and Sex

	BOTH SEXES				MALES				FEMALES			
	Rank	Deaths	Rate <sup>2</sup> per 100,000	Percent within Age/Sex Group	Rank	Deaths	Rate <sup>2</sup> per 100,000	Percent within Age/Sex Group	Rank	Deaths	Rate <sup>2</sup> per 100,000	Percent within Age/Sex Group
55-64 YEARS OLD												
TOTAL, ALL CAUSES	--	2,601	980.5	100.0	--	1,531	1,199.9	100.0	--	1,070	777.2	100.0
140-208 Malignant neoplasms	1	1,012	381.5	39.1	1	540	423.2	35.5	1	472	342.8	44.2
153-154 Colorectal cancer		80	30.2	3.1		47	36.8	3.1		33	24.0	3.1
157 Pancreatic cancer		51	19.2	2.0		25	19.6	1.6		26	18.9	2.4
162 Lung cancer		336	126.7	13.0		200	156.8	13.1		136	98.8	12.7
174 Female breast cancer		102	38.5	3.9						102	74.1	9.6
180 Cervical cancer		7	2.6	0.3						7	5.1	0.7
182 Endometrial cancer		4	1.5	0.2						4	2.9	0.4
183 Ovarian cancer		22	8.3	0.8						22	16.0	2.1
185 Prostate cancer		28	10.6	1.1		28	21.9	1.8				
188 Bladder cancer		14	5.3	0.5		8	6.3	0.5		6	4.4	0.6
191-192 Brain cancer & cancer of other and unspecified parts of the nervous system		26	9.8	1.0		17	13.3	1.1		9	6.5	0.8
204-208 Leukemia		28	10.6	1.1		14	11.0	0.9		14	10.2	1.3
390-398,402,404-429 Diseases of the heart	2	737	277.8	28.4	2	486	380.9	31.9	2	251	182.3	23.5
390-398 Rheumatic fever and rheumatic heart disease		11	4.1	0.4						11	8.0	1.0
402 Hypertensive heart disease		38	14.3	1.5		23	18.0	1.5		15	10.9	1.4
404 Hypertensive heart and renal disease		6	2.3	0.2		3	2.4	0.2		3	2.2	0.3
410-414 Ischemic heart disease		391	147.4	15.1		280	219.5	18.4		111	80.6	10.4
430-438 Cerebrovascular disease	3	104	39.2	4.0	3	66	51.7	4.3	5	38	27.6	3.6
250 Diabetes mellitus	4	98	36.9	3.8	4	47	36.8	3.1	3	51	37.0	4.8
490-496 Chronic obstructive pulmonary disease	5	82	30.9	3.2		(34)			4	48	34.9	4.5
E800-E949 Unintentional injuries		(68)	25.6	2.6	4	47	36.8	3.1		(21)		
E810-E825 Motor vehicle accidents		(29)	10.9	1.1		18	14.1	1.2		(11)		
E830,E832,E910 Drowning		( 2)	0.8	0.1		2	1.6	0.1				
E880-E888 Falls		(10)	3.8	0.4		9	7.1	0.6		( 1)		
E890 Residential fires		( 4)	1.5	0.2		2	1.6	0.1		( 2)		

TABLE 10 (Continued)

Connecticut Residents, 1996:  
Five Leading Causes of Death<sup>1</sup> by Age and Sex

	BOTH SEXES				MALES				FEMALES			
	Rank	Deaths	Age-Specific Rate <sup>2</sup> per 100,000	Percent within Age/Sex Group	Rank	Deaths	Age-Specific Rate <sup>2</sup> per 100,000	Percent within Age/Sex Group	Rank	Deaths	Age-Specific Rate <sup>2</sup> per 100,000	Percent within Age/Sex Group
65-74 YEARS OLD												
TOTAL, ALL CAUSES	--	5,640	2,291.0	100.0	--	3,115	2,848.5	100.0	--	2,525	1,845.5	100.0
140-208 Malignant neoplasms	1	1,987	807.1	35.3	1	1,062	971.1	34.2	1	925	676.1	36.8
153-154 Colorectal cancer		205	83.3	3.6		116	106.1	3.7		89	65.0	3.5
157 Pancreatic cancer		131	53.2	2.3		68	62.2	2.2		63	46.0	2.5
162 Lung cancer		623	253.1	11.1		361	330.1	11.6		262	191.5	10.4
174 Female breast cancer		133	54.0	2.4						133	97.2	5.3
180 Cervical cancer		11	4.5	0.2						11	8.0	0.4
182 Endometrial cancer		17	6.9	0.3						17	12.4	0.7
183 Ovarian cancer		37	15.0	0.7						37	27.0	1.5
185 Prostate cancer		93	37.8	1.7		93	85.0	3.0				
188 Bladder cancer		52	21.1	0.9		37	33.8	1.2		15	11.0	0.6
191-192 Brain cancer & cancer of other and unspecified parts of the nervous system		46	18.7	0.8		23	21.0	0.7		23	16.8	0.9
204-208 Leukemia		62	25.2	1.1		38	34.7	1.2		24	17.5	1.0
390-398,402,404-429 Diseases of the heart	2	1,771	719.4	31.5	2	1,059	968.4	34.1	2	712	520.4	28.3
390-398 Rheumatic fever and rheumatic heart disease		19	7.7	0.3		4	3.7	0.1		15	11.0	0.6
402 Hypertensive heart disease		46	18.7	0.8		24	21.9	0.8		22	16.1	0.9
404 Hypertensive heart and renal disease		2	0.8	0.0						2	1.5	0.1
410-414 Ischemic heart disease		1,002	407.0	17.8		624	570.6	20.1		378	276.3	15.0
490-496 Chronic obstructive pulmonary disease	3	310	125.9	5.5	3	153	139.9	4.9	3	157	114.7	6.2
430-438 Cerebrovascular disease	4	265	107.6	4.7	4	127	116.1	4.1	4	138	100.9	5.5
250 Diabetes mellitus	5	162	65.8	2.9	5	81	74.1	2.6	5	81	59.2	3.2
480-487 Pneumonia and influenza		(131)			5	81	74.1	2.6		(50)		
480-486 Pneumonia		(131)				81	74.1	2.6		(50)		



TABLE 10 (Continued)

Connecticut Residents, 1996:  
Five Leading Causes of Death<sup>1</sup> by Age and Sex

	BOTH SEXES				MALES				FEMALES			
	Rank	Number of Deaths	Age-Specific Death Rate <sup>2</sup> per 100,000	Percent within Age/Sex Group	Rank	Number of Deaths	Age-Specific Death Rate <sup>2</sup> per 100,000	Percent within Age/Sex Group	Rank	Number of Deaths	Age-Specific Death Rate <sup>2</sup> per 100,000	Percent within Age/Sex Group
75-84 YEARS OLD												
TOTAL, ALL CAUSES	--	9,005	5,414.4	100.0	--	4,360	6,727.4	100.0	--	4,645	4,576.1	100.0
390-398,402,404-429 Diseases of the heart	1	3,188	1,916.8	35.5	1	1,562	2,410.1	35.9	1	1,626	1,601.9	35.1
390-398 Rheumatic fever and rheumatic heart disease		28	16.8	0.3		8	12.3	0.2		20	19.7	0.4
402 Hypertensive heart disease		67	40.3	0.7		26	40.1	0.6		41	40.4	0.9
404 Hypertensive heart and renal disease		4	2.4	0.0		2	3.1	0.0		2	2.0	0.0
410-414 Ischemic heart disease		1,921	1,155.0	21.4		985	1,519.8	22.6		936	922.1	20.2
140-208 Malignant neoplasms	2	2,251	1,353.4	25.0	2	1,134	1,749.7	26.1	2	1,117	1,100.4	24.1
153-154 Colorectal cancer		231	138.9	2.6		107	165.1	2.5		124	122.2	2.7
157 Pancreatic cancer		135	81.2	1.5		57	87.9	1.3		78	76.8	1.7
162 Lung cancer		604	363.2	6.7		331	510.7	7.6		273	268.9	5.9
174 Female breast cancer		156	93.8	1.7						156	153.7	3.4
180 Cervical cancer		11	6.6	0.1						11	10.8	0.2
182 Endometrial cancer		20	12.0	0.2						20	19.7	0.4
183 Ovarian cancer		41	24.7	0.5						41	40.4	0.9
185 Prostate cancer		212	127.5	2.4		212	327.1	4.9				
188 Bladder cancer		62	37.3	0.7		39	60.2	0.9		23	22.7	0.5
191-192 Brain cancer & cancer of other and unspecified parts of the nervous system		29	17.4	0.3		14	21.6	0.3		15	14.8	0.3
204-208 Leukemia		87	52.3	1.0		40	61.7	0.9		47	46.3	1.0
430-438 Cerebrovascular disease	3	698	419.7	7.8	3	288	444.4	6.6	3	410	403.9	8.8
490-496 Chronic obstructive pulmonary disease	4	488	293.4	5.4	4	231	356.4	5.3	4	257	253.2	5.5
480-487 Pneumonia and influenza	5	325	195.4	3.6	5	170	262.3	3.9	5	155	152.7	3.3
480-486 Pneumonia		323	194.2	3.6		170	262.3	3.9		153	150.7	3.3
487 Influenza		2	1.2	0.0						2	2.0	0.0

TABLE 10 (Continued)

Connecticut Residents, 1996:  
Five Leading Causes of Death<sup>1</sup> by Age and Sex

	BOTH SEXES				MALES				FEMALES			
	Rank	Number of Deaths	Age-Specific Death Rate <sup>2</sup> per 100,000	Percent within Age/Sex Group	Rank	Number of Deaths	Age-Specific Death Rate <sup>2</sup> per 100,000	Percent within Age/Sex Group	Rank	Number of Deaths	Age-Specific Death Rate <sup>2</sup> per 100,000	Percent within Age/Sex Group
85+ YEARS OLD												
TOTAL, ALL CAUSES	--	8,314	14,510.9	100.0	--	2,614	16,855.8	100.0	--	5,700	13,640.6	100.0
390-398,402,404-429 Diseases of the heart	1	3,577	6,243.1	43.1	1	1,019	6,570.8	39.0	1	2,558	6,121.5	44.9
390-398 Rheumatic fever and rheumatic heart disease		23	40.1	0.3		2	12.9	0.1		21	50.3	0.4
402 Hypertensive heart disease		78	136.1	0.9		21	135.4	0.8		57	136.4	1.0
404 Hypertensive heart and renal disease		9	15.7	0.1		2	12.9	0.1		7	16.8	0.1
410-414 Ischemic heart disease		2,080	3,630.3	25.0		614	3,959.2	23.5		1,466	3,508.3	25.7
140-208 Malignant neoplasms	2	1,015	1,771.5	12.2	2	437	2,817.9	16.7	3	578	1,383.2	10.2
153-154 Colorectal cancer		154	268.8	1.9		56	361.1	2.1		98	234.5	1.7
157 Pancreatic cancer		65	113.4	0.8		18	116.1	0.7		47	112.5	0.8
162 Lung cancer		151	263.5	1.8		71	457.8	2.7		80	191.4	1.4
174 Female breast cancer		80	139.6	1.0						80	191.4	1.4
180 Cervical cancer		5	8.7	0.1						5	12.0	0.1
182 Endometrial cancer		6	10.5	0.1						6	14.4	0.1
183 Ovarian cancer		27	47.1	0.3						27	64.6	0.5
185 Prostate cancer		108	188.5	1.3		108	696.4	4.1				
188 Bladder cancer		48	83.8	0.6		29	187.0	1.1		19	45.5	0.3
191-192 Brain cancer & cancer of other and unspecified parts of the nervous system		11	19.2	0.1		6	38.7	0.2		5	12.0	0.1
204-208 Leukemia		38	66.3	0.5		21	135.4	0.8		17	40.7	0.3
430-438 Cerebrovascular disease	3	792	1,382.3	9.5	3	200	1,289.7	7.7	2	592	1,416.7	10.4
480-487 Pneumonia and influenza	4	594	1,036.7	7.2	4	197	1,270.3	7.5	4	397	950.1	7.0
480-486 Pneumonia		590	1,029.8	7.1		197	1,270.3	7.5		393	940.5	6.9
487 Influenza		4	7.0	0.0						4	9.6	0.1
490-496 Chronic obstructive pulmonary disease	5	281	490.4	3.4	5	129	831.8	4.9	5	152	363.7	2.7

TABLE 10 (Continued)  
 Connecticut Residents, 1996:  
 Five Leading Causes of Death<sup>1</sup> by Age and Sex

	BOTH SEXES				MALES				FEMALES			
	Crude Percent				Crude Percent				Crude Percent			
	Number	Death	within		Number	Death	within		Number	Death	within	
	of	Rate <sup>2</sup>	per	Age/Sex	of	Rate <sup>2</sup>	per	Age/Sex	of	Rate <sup>2</sup>	per	Age/Sex
Rank	Deaths	100,000	Group	Rank	Deaths	100,000	Group	Rank	Deaths	100,000	Group	
TOTAL-ALL AGES												
TOTAL, ALL CAUSES	--	29,541 <sup>2</sup>	902.2	100.0	--	14,190	891.6	100.0	--	15,351	912.3	100.0
390-398,402,404-429 Diseases of the heart	1	9,898	302.3	33.6	1	4,558	286.4	32.2	1	5,340	317.3	34.9
390-398 Rheumatic fever and rheumatic heart disease		91	2.8	0.3		15	0.9	0.1		76	4.5	0.5
402 Hypertensive heart disease		269	8.2	0.9		125	7.9	0.9		144	8.6	0.9
404 Hypertensive heart and renal disease		22	0.7	0.1		8	0.5	0.1		14	0.8	0.1
410-414 Ischemic heart disease		5,659	172.8	19.2		2,699	169.6	19.1		2,960	175.9	19.3
140-208 Malignant neoplasms	2	7,135	217.9	24.2	2	3,591	225.6	25.4	2	3,544	210.6	23.1
153-154 Colorectal cancer		727	22.2	2.5		362	22.7	2.6		365	21.7	2.4
157 Pancreatic cancer		422	12.9	1.4		195	12.3	1.4		227	13.5	1.5
162 Lung cancer		1,890	57.7	6.4		1,058	66.5	7.5		832	49.4	5.4
174 Female breast cancer		604	18.4	2.1						604	35.9	3.9
180 Cervical cancer		56	1.7	0.2						56	3.3	0.4
182 Endometrial cancer		51	1.6	0.2						51	3.0	0.3
183 Ovarian cancer		147	4.5	0.5						147	8.7	1.0
185 Prostate cancer		444	13.6	1.5		444	27.9	3.1				
188 Bladder cancer		185	5.7	0.6		122	7.7	0.9		63	3.7	0.4
191-192 Brain cancer & cancer of other and unspecified parts of the nervous system		159	4.9	0.5		84	5.3	0.6		75	4.5	0.5
204-208 Leukemia		264	8.1	0.9		146	9.2	1.0		118	7.0	0.8
430-438 Cerebrovascular disease	3	1,940	59.3	6.6	3	721	45.3	5.1	3	1,219	72.4	8.0
490-496 Chronic obstructive pulmonary disease	4	1,202	36.7	4.1	5	570	35.8	4.0	5	632	37.6	4.1
480-487 Pneumonia and influenza	5	1,147	35.0	3.9		503	31.6	3.6	4	644	38.3	4.2
480-486 Pneumonia		1,141	34.8	3.9		503	31.6	3.6		638	37.9	4.2
487 Influenza		6	0.2	0.0						6	0.4	0.0
E800-E949 Unintentional injuries		(1,000)			4	649	40.8	4.6		(351)		
E810-E825 Motor vehicle accidents		( 321)				218	13.7	1.5		(103)		
E830,E832,E910 Drowning		( 31)				26	1.6	0.2		( 5)		
E880-E888 Falls		( 218)				111	7.0	0.8		(107)		
E890 Residential fires		( 34)				22	1.4	0.2		( 12)		

TABLE 10 (Continued)

Connecticut Residents, 1996:  
Five Leading Causes of Death<sup>1</sup> by Age and Sex

- Notes:
1. The leading causes of death are ranked within each age and sex category. Cause of death subgroup counts and rates are also provided where major cause of death groups are ranked in the top five. The causes are listed in rank order using the "both sexes" column first, followed by the "male" and the "female" columns. There were 84 records where the cause of death was unknown.
  2. Age-specific death rates and crude death rates are calculated per 100,000 population. The 1996 population counts presented in Table 1 were used as the denominators for these rates. Rates for persons under 1 year of age are an exception. For this group, rates were calculated per 1,000 live births. Denominators for the 1 to 4 age group were derived by subtracting 1996 resident births of known sex from the 0 to 4 age group population figure. Crude death rates for persons of all ages are provided at the end of Table 10. Because this last section of Table 10 is not age-specific, the rate column is labeled "Crude Death Rate per 100,000." Cause of death was unknown for 84 records<sup>2</sup>; 4 infant causes of death were unknown.
  3. "All other infectious and parasitic diseases" includes the following ICD-9 cause-of-death classifications:

01 - 09 Intestinal infectious diseases	90 - 99 Syphilis and other venereal diseases
20 - 41 Zoonotic bacterial diseases and other bacterial diseases	100 - 104 Other spirochetal diseases
45 - 49 Poliomyelitis and other non-arthropod-borne viral diseases of central nervous system	110 - 118 Mycoses
50 - 57 Viral diseases accompanied by exanthema	120 - 129 Helminthiases
60 - 66 Arthropod-borne viral diseases	130 - 136 Other infectious and parasitic diseases
70 - 79 Other diseases due to viruses and chlamydiae	137 - 139 Late effects of infectious and parasitic diseases
80 - 88 Rickettsioses and other arthropod-borne diseases	

\* There may be age and sex categories with fewer than 5 listed ranks. This is because there were either fewer than five leading causes or because causes with less than two reported deaths are not presented. Causes of death with the same number of deaths have the same rank within the category. Unranked counts in parentheses "( )" are provided in order to allow readers to examine the count distribution by gender.

## APPENDIX N

Map #	Map Name	File Name	Date
1	Connecticut's Towns and Uniform Service Regions, 1997	ctusr.wor	1-23-98
1-1	Local Health Districts and Departments, July 1, 1997	1hlthd97.doc	1-13-98
3-1	Connecticut Population Distribution - 1990 Census	90twncns.wor	1-13-98
3-2	1995 Population Age 65+	age65p.wor	12-18-97
3-3	1996 Average Household Income	avehi.wor	12-18-97
3-4	Age-Adjusted Mortality Rates for All Causes of Death, 1989-91	twmapall.wor	12-18-97
3-5	Rates of Years of Potential Life Lost to Age 65 for All Causes of Death, 1989-91	bth3ypll.wor	12-18-97
3-6	Infant Mortality Rate, All Races, 1994-95	imr.wor	12-18-97
3-7	Low Birthweight, All Races, 1994-95	lbw.wor	12-18-97
3-8	Late or No Prenatal Care, All Races, 1994-95	lateall.wor	12-18-97
3-9	Non-adequate Prenatal Care, All Races, 1994-95	ntadall.wor	12-18-97
3-10	Teenage Mothers with Repeated Births, 1994-95	reptbrth.wor	12-18-97
3-11	Lung Cancer Incidence in Males, Standardized Incidence Ratio, 1990-94	lungcan.wor	12-22-97
3-12	Melanoma of Skin, Standardized Incidence Ratio, 1990-94	tonyfil.wor	1-27-98
3-13	Lyme Disease Rates by County, 1996	lyme1.wor	12-22-97
3-14	Ambient Air Pollution Attainment or Non-Attainment of Standards for Carbon Monoxide and Ground Level Ozone, 1996	pollutn.wor	1-9-98
3-15	Towns with a Superfund or National Hazardous Waste Priority List Site, 1997	hzwaste.wor	12-22-97
4-1	Age- and Sex-adjusted Hospitalization Rates by Town or Town Group, FFY 1995	admrate.wor	12-22-97
4-2	Private Acute Care Hospitals by Uniform Service Region, 1995	hosploc.wor	12-22-97
4-3	Distribution of Nursing Facility Beds, 1995	bedmap.wor	12-22-97
4-4	Comprehensive School-based Health Centers, SFY 1995-996	sbhc.wor	12-22-97
4-5	Towns with Federally Designated Medically Underserved Areas or Populations, 1997	mua.wor	12-22-97
4-6	Locations of Community Health Centers and Satellite Clinics, 1997	chc.wor	12-22-97
4-7	Towns with Federally Designated Primary Care Health Professional Shortage Areas or Populations, 1997	hps.wor	1-28-98

Note: The following files are for the Left Facing maps in the MCH Section of the assessment.

3-7	Low Birthweight, All Races, 1994-95	lbw-l.wor	12-8-97
3-9	Non-adequate Prenatal Care, All Races, 1994-95	ntadalll.wor	12-9-97

Appendix I  
RATE DEFINITIONS

$$\text{Age-specific birth rate} = \frac{\text{Number of live births in a specific age group}}{\text{Total resident population in specific age group}} \times 100,000$$

$$\text{Age-specific death rate} = \frac{\text{Number of deaths in a specific age group}}{\text{Total resident population in specific age group}} \times 100,000$$

$$\text{Crude birth rate} = \frac{\text{Number of resident live births}}{\text{Total resident population}} \times 1,000$$

$$\text{Crude death rate} = \frac{\text{Number of resident deaths}}{\text{Total resident population}} \times 1,000$$

$$\text{Divorce rate}^a = \frac{\text{Number of persons granted divorces}}{\text{Mid-year total resident population}} \times 1,000$$

$$\text{Fetal death rate}^b = \frac{\text{Number of fetal deaths}}{\text{Number of live births}} \times 1,000$$

$$\text{Infant death rate} = \frac{\text{Number of infant deaths}}{\text{Number of live births}} \times 1,000$$

$$\text{Marriage rate}^a = \frac{\text{Number of persons married}}{\text{Mid-year total resident population}} \times 1,000$$

---

<sup>a</sup> Marriage and divorce counts provided in the tables in this report refer to number of *couples*, not *individuals*, who married or divorced. To calculate the marriage or divorce *rates*, the marriage or divorce counts were multiplied by two.

<sup>b</sup> This fraction is often referred to as a *ratio*, rather than a *rate*, because the denominator (live births) does not contain the numerator (fetal deaths).

Appendix IV

AGE-ADJUSTED MORTALITY RATES FOR SELECTED CAUSES OF DEATH  
1970 AND 1980-1996

(Deaths per 100,000 population<sup>a</sup>)

Cause of Death	Year of Death																	
	1970	1980	1981	1982	1983	1984	1985	1986	1987	1988	1989	1990	1991	1992	1993	1994	1995	1996
All causes	854.6	735.1	695.4	696.4	686.5	690.6	686.4	673.6	665.0	661.1	645.5	622.5	618.5	612.3	620.0	622.0	614.8	606.6
Diseases of the heart	336.1	269.0	259.7	260.9	252.8	254.2	252.8	239.5	230.1	226.6	213.2	204.5	200.1	199.2	197.3	192.5	189.8	188.5
Malignant neoplasms	168.0	179.6	168.3	170.7	171.8	173.3	173.5	172.3	172.6	167.3	171.8	163.2	166.2	165.3	161.5	163.9	160.3	160.5
Cerebrovascular disease	95.5	52.6	50.2	50.0	45.3	43.3	41.5	40.0	38.1	36.4	36.5	35.1	33.6	33.5	34.5	34.5	34.2	34.8
Unintentional injuries	27.1	32.7	29.1	30.6	27.4	26.1	25.2	25.9	25.4	26.1	25.3	24.0	22.4	23.0	24.5	25.6	27.2	25.1
Motor vehicle accidents	16.1	17.4	15.2	13.9	11.3	13.4	13.0	12.9	13.2	14.6	12.8	11.7	9.8	9.6	10.7	10.0	10.5	9.8
COPD <sup>b</sup>	13.2	18.7	20.0	19.3	20.8	20.9	20.6	20.1	20.9	21.6	21.9	22.6	20.9	24.1	22.7	24.2	23.6	23.9
Pneumonia and influenza	27.1	22.4	18.4	17.4	19.1	19.9	22.5	22.3	20.0	22.7	22.0	22.7	20.5	21.3	21.6	21.0	19.5	19.6
HIV infection <sup>c</sup>	-	-	-	-	-	-	-	-	3.8	5.3	6.6	6.7	8.5	10.2	12.5	13.5	14.2	9.2
Diabetes mellitus	16.5	10.4	11.1	12.2	12.5	12.4	10.6	11.4	11.7	11.7	11.1	11.2	11.1	11.4	12.7	13.6	13.0	15.2
Suicide & self-inflicted injury	9.7	8.1	8.3	6.9	7.8	7.6	7.7	8.4	7.8	8.8	7.8	7.6	9.2	8.1	8.1	8.7	8.8	8.0
Septicemia	1.7	4.5	4.7	4.8	6.0	6.8	6.4	8.1	8.4	7.9	8.1	9.3	8.0	8.3	8.3	7.8	8.3	7.0
Chronic liver disease & cirrhosis	18.2	10.8	11.3	10.0	10.7	9.7	8.2	8.1	8.0	8.5	8.8	7.9	7.7	7.3	7.4	7.7	8.1	7.5
Nephritis & nephrotic disease	2.8	5.5	5.3	5.3	5.3	6.3	7.1	6.5	6.5	6.7	5.8	6.5	6.9	6.4	6.2	6.3	7.0	6.7
Homicide & legal intervention	3.9	5.0	4.3	5.2	4.4	4.6	4.2	4.5	4.6	5.0	5.7	5.1	5.7	5.6	6.8	6.8	4.9	5.5
Atherosclerosis	13.8	18.4	10.3	8.0	7.9	7.8	6.5	5.8	6.0	5.0	4.2	3.5	4.2	3.4	3.1	3.3	2.9	3.4

<sup>a</sup> Mortality rates were adjusted to the 1970 U.S. standard million population, using the direct method.

<sup>b</sup> COPD = Chronic obstructive pulmonary disease (emphysema, chronic bronchitis, etc.).

<sup>c</sup> HIV = Human Immunodeficiency Virus. Cause-of-death codes for HIV infection were not available until 1987.

## Appendix III

### GLOSSARY

**Adequacy of prenatal care:** See Kessner Index.

**Age-adjusted death rate (Direct method):** A summary of age-specific death rates, applied to a standard population (this report use the 1970 U.S. standard million) to calculate what rate would be expected if the selected population had the same distribution as the standard population. The total of expected deaths divided by the total of the standard population and multiplied by 100,000 yields the age-adjusted death rate per 100,000.

The 1970 U.S. standard million population distribution is shown below.

<u>Age</u>	<u>Population</u>	<u>Age</u>	<u>Population</u>
<5	84,416	50-54	54,643
5-9	98,204	55-59	49,077
10-14	102,304	60-64	42,403
15-19	93,845	65-69	34,406
20-24	80,561	70-74	26,789
25-29	66,320	75-79	18,871
30-34	56,249	80-84	11,241
35-39	54,656	85+	7,435
40-44	58,958	Total	1,000,000
45-49	59,622		

**Age-specific birth rate:** The number of live births to women in a specific age group per 1,000 females in the population in the same age group.

**Age-specific death rate:** The number of deaths in a specific age group per 1,000 population in the same age group.

**Age-specific death rate:** The number of deaths for a specific age group per 100,000 population in the same age group.

**Birthweight:** The first weight of a fetus or infant at time of delivery. This weight is usually measured during the first hour of life, before postnatal weight loss occurs.

**Cause of death:** The underlying cause of death determined to be the primary condition leading to death, based on the international rules and sequential procedure set forth for manual classification of the underlying causes of death by the National Center for Health Statistics and the World Health Organization (*International Classification of Disease, Ninth Revision*). (See also: "Underlying cause of death.")

**Crude death rate:** The number of deaths per 1,000 population. This rate should not be used for making comparisons between different populations when the age, race, and sex distributions of the populations are different. (See "Age-adjusted death rate" and "Age-specific death rate.")



**Divorce:** The final legal dissolution of a marriage.

**Ethnicity:** See "Hispanic ethnicity."

**Fetal death:** Death prior to the complete expulsion or extraction from the mother of a product of conception, which has passed through at least the 20th week of gestation. The fetus shows no signs of life such as heartbeat, pulsation of the umbilical cord, or movement of voluntary muscles.

**Gestational age:** The number of completed weeks elapsed between the first day of the last normal menstrual period (LMP) and the date of delivery.

**Health district:** A local governmental entity consisting of two or more towns that is responsible for the public health of its constituent towns. (See Appendix II for a listing of the 16 health districts in existence in Connecticut as of June 8, 1995.)

**Hispanic ethnicity:** Refers to people whose origins are from Spain, the Spanish-speaking countries of Central America, South America, and the Caribbean, or persons of Hispanic origin identifying themselves as Spanish, Spanish-American, Hispanic, Hispano, Latino, and so on. In Connecticut, the birth, death, and fetal death certificates have a separate line item for the individual's Hispanic status, to attempt to distinguish Hispanic ethnicity from race. Individuals identifying themselves as "Hispanic" can be of any race, and are also counted in the race breakdown as either "white," "black," or "other."

**Infant death:** Death occurring to an individual of less than one year (365 days) of age, comprising the sum of *neonatal death* and *postneonatal death*.

**Kessner Index (Modified):** The Kessner Index is a composite indicator of the adequacy of prenatal care a mother receives during her pregnancy. Prenatal care is categorized as *adequate*, *intermediate*, or *inadequate* based on three items from the birth certificate: timing of the first prenatal visit; total number of prenatal visits; and length of gestation. The term, *non-adequate* prenatal care, which is the sum of the intermediate and the inadequate levels of care, is used in Table 4 of the present report.

The modified Kessner Index used in this report differs from the usual definition in that more extensive efforts have been made to minimize the amount of missing information. In addition, certain extreme values of gestational age, which may have resulted from the mother's inability to recall the date of the last menstrual period, have been redefined as "missing" (about 1% of the records). A more detailed definition of the Modified Kessner Index, describing the three index components and the methods used to calculate each, is available from the Connecticut Department of Public Health, Office of Policy, Planning and Evaluation.

**Live birth:** The complete expulsion or extraction from the mother of a product of conception, regardless of the duration of pregnancy; after such separation, shows signs of life (e.g., heartbeat, pulsation of the umbilical cord, or movement of voluntary muscles).

**Live birth order:** The number of children born alive to the same mother, including the current birth (first born, second born, third born, etc.).

**Low birthweight:** A birthweight of less than 2,500 grams (approximately 5 lbs., 8 oz.).

**Median age at death:** The age that falls exactly in the middle of the entire range of ages ranked in order from low to high, such that 50% of the deaths fall above it and 50% fall below it. If the number of deaths is even, a value halfway between the two ages nearest the middle is used.

**Neonatal death:** Death occurring to an infant less than 28 days of age.

**Occurrence:** Place of occurrence identifies where the vital event actually took place, regardless of the place of residence of the individual.

**Plurality:** The number of siblings born as the result of a single pregnancy; commonly expressed as *singleton* or *multiple*.

**Postneonatal death:** Death occurring to an infant aged 28 days to 364 days.

**Premature:** A live birth or fetal death that occurs before the completion of the 37th week of gestation.

**Presumptive marital status:** Because of statutory limitations, there is no "marital status" line item on Connecticut birth records. Marital status is inferred by comparing child's and parents' surnames. A birth is classified as occurring to a married couple if: 1) the parents' surnames are the same; or 2) if the child's and father's surnames are the same and the mother's current surname is missing in the birth certificate. A birth is classified as occurring to an unmarried couple if: 1) the father's name is missing; or 2) the parents' surnames are different.

**Race:** A population of individuals who identify themselves from a common history, nationality, or geographical place. When responses in the "race" line item on vital records are associated with the definition of Hispanic origin, they are re-coded to "white race," as described in the National Center for Health Statistics instruction manuals for coding vital records. Individuals identifying themselves as either "white," "black," or "other" race can be of any ethnic group. (See also "Hispanic ethnicity.")

**Residence:** The usual place of abode of the person to whom the vital event occurred. For births and fetal deaths, residence is defined as the mother's usual place of residence.

**Teenage mother:** A woman under 20 years of age on the date of delivery.

**Trimester of pregnancy:** One-third of the total gestation period of a full-term pregnancy, or 13 weeks per trimester. The "third trimester" classification comprises pregnancies of 27 or more weeks gestation. The weekly count begins on the first day of last menstrual period.

**Underlying cause of death:** The disease or injury that initiated the sequence of events leading directly to death, or the circumstances of the accident or violence that produced the fatal injury.

**Very low birthweight:** A birthweight of less than 1,500 grams (approx. 3 lbs., 5 oz.).

Appendix II

HEALTH DISTRICT DEFINITIONS  
USED IN 1996 REGISTRATION REPORT

<b>Health District</b>	<b>No. <sup>a</sup></b>	<b>Constituent Towns<sup>b</sup></b>
Bristol-Burlington Health District	10	Bristol, Burlington
Chesprocott Health District	7	Cheshire, Prospect, Wolcott
East Shore Health District	5	Branford, East Haven, North Branford
Eastern Highlands Health District	18	Bolton, Coventry, Mansfield
Farmington Valley Health District	8	Avon, Barkhamsted, Canton, Colebrook, East Granby, Farmington, Granby, Hartland, New Hartford, Simsbury
Ledge Light Health District	14	City of Groton, Town of Groton
Naugatuck Valley Health District	3	Ansonia, Beacon Falls, Derby, Naugatuck, Seymour, Shelton
Newtown Health District	15	Town of Newtown, Borough of Newtown
North Central Health District	6	East Windsor, Ellington, Enfield, Suffield, Vernon, Windham, Windsor Locks
Northeast Health District	4	Ashford, Brooklyn, Canterbury, Eastford, Hampton, Killingly (Danielson Borough), Plainfield, Pomfret, Putnam, Sterling, Thompson, Woodstock
Pomperaug Health District	12	Oxford, Southbury, Woodbury
Quinnipiac Valley Health District	9	Hamden, North Haven, Woodbridge
Rocky Hill-Wethersfield Health District	17	Rocky Hill, Wethersfield
Stafford Health District	11	Stafford (Stafford Springs Borough), Union
Torrington Area Health District	2	Bethlehem, Cornwall, Goshen, Harwinton, Kent, Litchfield (Town, Bantam Borough, Litchfield Borough), Morris, Norfolk, Salisbury, Thomaston, Torrington, Warren, Watertown, Winchester
Uncas Regional Health District	13	Montville, Norwich
West Hartford-Bloomfield Health District	16	Bloomfield, West Hartford
Weston-Westport Health District	1	Weston, Westport

<sup>a</sup> Numbers are assigned in order of date of formation of health district.

<sup>b</sup> Constituent towns are listed as of July 1, 1997.

## Appendix V

# STATISTICAL ANALYSES

Tests of statistical significance were conducted on data for birth outcomes and risk factors, infant deaths, and fetal deaths, by health district and town, and for racial/ethnic groups. Two types of statistical assessments were made: comparisons between the current and prior years (1996 and 1995) for the same town or district; and comparisons between groups within the current year alone. In the current-year comparisons, town/district figures were contrasted with the corresponding Connecticut figures. The results of these analyses by health district and town are summarized in the table below. Statistical assessments were also made at the state level, contrasting infant deaths and birth outcomes for various risk factors. The state-level assessments are noted in the narrative but are not presented here.

Selection criteria were chosen to balance the need to screen out a large number of random fluctuations with the need to adopt a threshold that allows meaningful differences to be detected. This was done by limiting analyses to regions with a minimum number of births or deaths, and by choosing an appropriate significance level. Towns and health districts were included in this analysis if there were at least 200 births or five or more infant deaths within the jurisdiction in 1996. Comparisons were labeled “significant” in either of two situations:  $p < 0.01$  for comparisons within the current data year; or  $p < 0.05$  for differences between the current- and prior-year percentages or rates. Comparisons between years within the same town/district were assessed using a less stringent probability level ( $p < 0.05$ ) than that used for comparisons of a district or town with the 1996 state totals. This accommodation was made because any given difference between percentages or rates is more difficult to detect statistically when evaluating changes over time than when evaluating differences within the same year.

A limitation of an annual statistical assessment is that single-year figures for some towns may be too small, or events may be too rare, to allow valid conclusions to be drawn. Readers are thus cautioned to use the statistical assessments as a guide, not as an absolute dictum. Also, the choice of an appropriate “p-value” for use as reporting threshold varies with the point of view of the reader or analyst. The *Registration Report* is often used by persons primarily concerned with information about a single town. The appropriate “p-value” for single-town analyses differs considerably from that which should be used when surveying all 169 towns in Connecticut.

**Statistical analysis of birth outcomes and their risk factors at the state, health district, and town levels, Connecticut, 1996.**

<b>Health District or Town</b>	<b>No. Events</b>	<b>Percent 1996</b>	<b>Significantly Different from State 1996 Percent<sup>a</sup> (p&lt;0.01)</b>	<b>Percent 1995</b>	<b>Significant Change from 1995-1996<sup>a</sup> (p&lt;0.05)</b>
<b>LOW BIRTHWEIGHT</b>					
<i>Connecticut</i>	3,199	7.3	N/A	7.1	-
<i>Health District</i>					
Farmington Valley	54	4.8	Lower	-	-
Ledge Light	42	5.6	-	3.2	Increase
Naugatuck Valley	99	6.2	-	4.5	Increase
Pomperaug	6	1.7	Lower	7.1	Decrease
<i>Town</i>					
Bridgeport	217	9.7	Higher	-	-
East Hartford	66	10.9	Higher	-	-
Fairfield	46	6.1	-	3.4	Increase
Farmington	5	2.2	Lower	-	-
Greenwich	56	7.6	-	5.0	Increase
Groton	42	5.6	-	3.2	Increase
Guilford	18	8.5	-	2.3	Increase
Hartford	274	12.1	Higher	-	-
Meriden	82	9.3	-	6.4	Increase
New Britain	98	9.6	Higher	-	-
New Haven	188	10.4	Higher	-	-
Waterbury	161	9.5	Higher	-	-
Watertown	15	7.1	-	2.6	Increase
<b>VERY LOW BIRTHWEIGHT</b>					
<i>Connecticut</i>	667	1.5	N/A	1.5	-
<i>Health District</i>					
Newtown	10	3.1	-	0.0	Increase
<i>Town</i>					
Farmington	0	0.0	Lower	-	-
Hartford	64	2.8	Higher	-	-
New Haven	44	2.4	Higher	-	-
Newtown	10	3.1	-	0.0	Increase
West Haven	21	2.9	Higher	-	-
<b>TEEN BIRTHS</b>					
<i>Connecticut</i>	3,655	8.2	N/A	8.6	-
<i>Health District</i>					
Bristol-Burlington	54	5.8	Lower	9.1	Decrease
Chesprocott	21	2.7	Lower	-	-
East Shore	42	4.8	Lower	-	-
Eastern Highlands	8	2.4	Lower	-	-
Farmington Valley	19	1.7	Lower	-	-
Naugatuck Valley	86	5.4	Lower	-	-
Newtown	3	0.9	Lower	-	-
Northeast	102	10.8	Higher	-	-
Pomperaug	14	3.9	Lower	-	-

<sup>a</sup> A dash (-) signifies that the difference was not statistically significant (p<0.05). "N/A" indicates that the comparison was not applicable.

**Statistical analysis of birth outcomes and risk factors (continued).**

<b>Health District or Town</b>	<b>No. Events</b>	<b>Percent 1996</b>	<b>Significantly Different from State 1996 Percent<sup>a</sup> (<i>p</i>&lt;0.01)</b>	<b>Percent 1995</b>	<b>Significant Change from 1995-1996<sup>a</sup> (<i>p</i>&lt;0.05)</b>
<b>TEEN BIRTHS</b>					
<i>Health District</i>					
Rocky Hill-Wethersfield	11	2.6	Lower	-	-
Torrington Area	47	4.9	Lower	7.2	Decrease
Uncas Regional	104	13.6	Higher	-	-
West Hartford-Bloomfield	48	5.5	Lower	-	-
Weston-Westport	1	0.2	Lower	-	-
<i>Town</i>					
Branford	12	3.5	Lower	-	-
Bridgeport	410	18.2	Higher	-	-
Bristol	53	6.4	-	9.7	Decrease
Cheshire	2	0.9	Lower	-	-
Colchester	8	3.5	Lower	-	-
Darien	1	0.3	Lower	-	-
Fairfield	4	0.7	Lower	-	-
Farmington	5	2.2	Lower	-	-
Glastonbury	6	1.5	Lower	-	-
Greenwich	10	1.2	Lower	-	-
Guilford	4	1.9	Lower	-	-
Hamden	22	3.7	Lower	-	-
Hartford	536	23.7	Higher	-	-
Killingly	37	16.5	Higher	-	-
Meriden	121	13.7	Higher	-	-
Milford	23	3.6	Lower	-	-
Monroe	3	1.2	Lower	-	-
New Britain	191	18.7	Higher	-	-
New Canaan	0	0.0	Lower	-	-
New Haven	344	19.1	Higher	-	-
New London	64	15.8	Higher	-	-
New Milford	15	4.2	Lower	-	-
Newington	5	1.5	Lower	-	-
Newtown	3	1.1	Lower	-	-
Norwalk	80	6.2	Lower	-	-
Norwich	85	15.8	Higher	-	-
Ridgefield	0	0.0	Lower	-	-
Shelton	20	4.3	Lower	-	-
Simsbury	3	1.1	Lower	-	-
South Windsor	4	1.4	Lower	-	-
Southington	17	4.4	Lower	-	-
Stamford	105	5.7	Lower	-	-
Trumbull	2	0.5	Lower	-	-
Vernon	31	8.0	-	4.0	Increase
Wallingford	20	3.9	Lower	-	-
Waterbury	244	14.4	Higher	-	-
West Hartford	23	3.5	Lower	-	-
West Haven	82	11.3	Higher	-	-
Westport	0	0.0	Lower	-	-

<sup>a</sup> A dash (-) signifies that the difference was not statistically significant (*p*<0.05). "N/A" indicates that the comparison was not applicable.

**Statistical analysis of birth outcomes and risk factors (continued).**

<b>Health District or Town</b>	<b>No. Events</b>	<b>Percent 1996</b>	<b>Significantly Different from State 1996 Percent<sup>a</sup> (<math>p&lt;0.01</math>)</b>	<b>Percent 1995</b>	<b>Significant Change from 1995-1996<sup>a</sup> (<math>p&lt;0.05</math>)</b>
<i>Town</i>					
Wethersfield	6	2.6	Lower	-	-
Wilton	1	0.5	Lower	-	-
Windham	51	17.8	Higher	-	-
<b>LATE OR NO PRENATAL CARE</b>					
<i>Connecticut</i>	4,858	11.9	N/A	12.3	-
<i>Health District</i>					
Chesprocott	65	8.7	Lower	-	-
East Shore	60	7.0	Lower	-	-
Farmington Valley	53	5.2	Lower	-	-
Ledge Light	116	15.6	Higher	-	-
Newtown	13	4.0	Lower	-	-
North Central	124	8.9	Lower	-	-
Northeast	114	12.2	-	7.7	Increase
Pomperaug	23	6.6	Lower	-	-
Quinnipiack Valley	46	5.2	Lower	-	-
Rocky Hill-Wethersfld	15	3.9	Lower	-	-
Torrington Area	61	6.7	Lower	-	-
Uncas Regional	139	18.2	Higher	-	-
West Hartford-Bloomfield	55	7.1	Lower	-	-
Weston-Westport	9	2.4	Lower	-	-
<i>Town</i>					
Bethel	12	5.0	Lower	-	-
Branford	21	6.3	Lower	-	-
Bridgeport	380	20.3	Higher	-	-
Cheshire	13	4.7	Lower	-	-
Colchester	10	4.6	Lower	-	-
Danbury	45	4.3	Lower	7.1	Decrease
Darien	14	4.9	Lower	-	-
East Hartford	42	8.2	Lower	-	-
Enfield	38	7.6	Lower	-	-
Fairfield	25	3.7	Lower	-	-
Glastonbury	14	3.8	Lower	-	-
Greenwich	44	7.7	Lower	-	-
Groton	116	15.6	Higher	-	-
Guilford	5	2.5	Lower	-	-
Hamden	34	6.1	Lower	-	-
Hartford	265	14.8	Higher	18.8	Decrease
Meriden	181	20.9	Higher	-	-
Milford	39	6.4	Lower	-	-
Monroe	11	5.0	Lower	-	-
New Britain	210	22.5	Higher	-	-
New Canaan	5	2.5	Lower	-	-
New Haven	382	23.3	Higher	-	-

<sup>a</sup> A dash (-) signifies that the difference was not statistically significant ( $p<0.05$ ). "N/A" indicates that the comparison was not applicable.

**Statistical analysis of birth outcomes and risk factors (continued).**

<b>Health District or Town</b>	<b>No. Events</b>	<b>Percent 1996</b>	<b>Significantly Different from State 1996 Percent<sup>a</sup> (<math>p&lt;0.01</math>)</b>	<b>Percent 1995</b>	<b>Significant Change from 1995-1996<sup>a</sup> (<math>p&lt;0.05</math>)</b>
<i>Town</i>					
New London	80	20.1	Higher	-	-
New Milford	26	7.3	Lower	-	-
Newington	20	6.7	Lower	-	-
Newtown	13	4.0	Lower	-	-
North Haven	12	4.5	Lower	-	-
Norwalk	191	16.6	Higher	-	-
Norwich	99	18.5	Higher	-	-
Ridgefield	7	2.3	Lower	-	-
Shelton	24	5.7	Lower	-	-
Simsbury	13	5.0	Lower	-	-
South Windsor	14	5.4	Lower	-	-
Southington	24	7.1	Lower	-	-
Stamford	314	18.5	Higher	-	-
Torrington	24	6.3	Lower	-	-
Trumbull	13	3.7	Lower	-	-
Waterbury	438	27.8	Higher	32.6	Decrease
West Hartford	28	4.8	Lower	-	-
West Haven	105	15.4	Higher	-	-
Westport	5	1.8	Lower	-	-
Wethersfield	7	3.4	Lower	-	-
Windham	58	20.4	Higher	-	-
<b>NON-ADEQUATE PRENATAL CARE</b>					
<i>Connecticut</i>	6,016	15.6	N/A	16.5	-
<i>Health District</i>					
Chesprocott	82	11.2	Lower	-	-
East Shore	68	8.7	Lower	-	-
Farmington Valley	69	7.0	Lower	-	-
Naugatuck Valley	179	12.6	Lower	-	-
Newtown	15	4.8	Lower	-	-
Pomperaug	26	7.5	Lower	-	-
Quinnipiack Valley	65	7.8	Lower	-	-
Rocky Hill-Wethersfld	24	6.5	Lower	-	-
Torrington Area	93	10.4	Lower	-	-
Uncas Regional	149	19.6	Higher	-	-
West Hartford-Bloomfield	62	8.6	Lower	-	-
Weston-Westport	15	4.3	Lower	-	-
<i>Town</i>					
Bethel	13	5.5	Lower	-	-
Branford	21	7.0	Lower	-	-
Bridgeport	388	25.4	Higher	-	-
Cheshire	24	9.0	Lower	-	-
Colchester	17	7.9	Lower	-	-
Danbury	52	5.0	Lower	8.1	Decrease

<sup>a</sup> A dash (-) signifies that the difference was not statistically significant ( $p<0.05$ ). "N/A" indicates that the comparison was not applicable.



**Statistical analysis of birth outcomes and risk factors (continued).**

<b>Health District or Town</b>	<b>No. Events</b>	<b>Percent 1996</b>	<b>Significantly Different from State 1996 Percent<sup>a</sup> (<math>p&lt;0.01</math>)</b>	<b>Percent 1995</b>	<b>Significant Change from 1995-1996<sup>a</sup> (<math>p&lt;0.05</math>)</b>
<i>Town</i>					
Darien	17	6.3	Lower	-	-
Fairfield	35	5.8	Lower	-	-
Glastonbury	20	5.7	Lower	-	-
Greenwich	47	8.7	Lower	-	-
Hamden	47	9.1	Lower	-	-
Hartford	286	17.0	-	23.1	Decrease
Meriden	326	38.6	Higher	-	-
Middletown	115	21.2	Higher	27.2	Decrease
Milford	51	9.0	Lower	-	-
New Britain	265	29.9	Higher	-	-
New Haven	428	30.5	Higher	-	-
New London	89	22.5	Higher	29.6	Decrease
New Milford	32	9.0	Lower	-	-
Newington	21	7.3	Lower	-	-
Newtown	15	4.8	Lower	-	-
North Haven	17	6.9	Lower	-	-
Ridgefield	14	4.7	Lower	-	-
Shelton	32	8.4	Lower	-	-
Simsbury	14	5.6	Lower	-	-
South Windsor	21	8.4	Lower	-	-
Stamford	366	21.9	Higher	-	-
Torrington	36	9.7	Lower	-	-
Trumbull	15	4.9	Lower	-	-
Wallingford	126	25.7	Higher	-	-
Waterbury	466	30.6	Higher	35.4	Decrease
West Hartford	35	6.4	Lower	-	-
Westport	8	3.1	Lower	-	-
Windham	73	25.9	Higher	18.8	Increase
Windsor	30	10.1	Lower	-	-
<b>PREMATURITY</b>					
<i>Connecticut</i>	4,039	9.6	N/A	9.6	-
<i>Health District</i>					
Eastern Highlands	33	10.2	-	4.1	Increase
Farmington Valley	87	8.1	-	5.7	Increase
Pomperaug	19	5.3	Lower	-	-
Torrington Area	67	7.2	-	9.9	Decrease
<i>Town</i>					
Bridgeport	258	12.5	Higher	-	-
Farmington	19	8.7	-	3.7	Increase
Greenwich	64	10.7	-	6.8	Increase
Guilford	28	13.4	-	4.7	Increase
Hartford	256	13.2	Higher	15.5	Decrease
New Haven	218	12.4	Higher	-	-
Southington	19	5.3	Lower	-	-
Stamford	191	10.9	-	13.6	Decrease
Wallingford	31	6.1	Lower	-	-

<sup>a</sup> A dash (-) signifies that the difference was not statistically significant ( $p<0.05$ ). "N/A" indicates that the comparison was not applicable.

**Statistical analysis of infant mortality and fetal mortality data at the state, health district, and town levels, Connecticut, 1996.**

<b>Health District or Town</b>	<b>No. Events</b>	<b>Rate<sup>a</sup> 1996</b>	<b>Significantly Different from State 1996 Rate<sup>b</sup> (<math>p &lt; 0.01</math>)</b>	<b>Rate<sup>a</sup> 1995</b>	<b>Significant Change from 1995-1996<sup>b</sup> (<math>p &lt; 0.05</math>)</b>
<b>INFANT MORTALITY</b>					
<i>Connecticut</i>	286	6.4	N/A	-	
<i>Health District</i> (None significant)					
<i>Town</i>					
Bridgeport	28	12.4	Higher	-	-
Hartford	32	14.1	Higher	-	-
<b>FETAL MORTALITY</b>					
<i>Connecticut</i>	284	6.4	N/A	-	-
<i>Health District</i> (None significant)					
<i>Town</i> (None significant)					

<sup>a</sup> Rate = Deaths per 1,000 live births.

<sup>b</sup> A dash (-) signifies that the difference was not statistically significant ( $p < 0.05$ ). "N/A" indicates that the comparison was not applicable.