

Average Annual WIC Participation  
by Race / Ethnicity (Summary Categories): 2008-to-Date <sup>a, b, c, d</sup>

STATEWIDE TOTALS	2008	2009	2010	2011	2012	2013	2014	2015	2016 <sup>c</sup>	2017 <sup>c</sup>	2018 <sup>d</sup> (partial year)	2019	AVERAGE	%
Hispanic	27,467	29,335	28,056	27,201	27,423	26,544	26,383	25,990		25,398	25,222		26,902	49.9%
Non-Hispanic White	14,560	15,318	14,603	13,953	13,940	13,099	12,201	11,392		9,792	9,234		12,809	23.8%
Non-Hispanic Black	13,175	13,265	12,390	12,012	11,976	11,351	10,931	10,347		9,663	9,399		11,451	21.2%
Non-Hispanic, Other Race	2,067	2,337	2,423	2,565	2,908	2,858	2,866	2,987		3,104	3,183		2,730	5.1%
<b>GRAND TOTAL</b>	<b>57,269</b>	<b>60,255</b>	<b>57,472</b>	<b>55,731</b>	<b>56,247</b>	<b>53,852</b>	<b>52,381</b>	<b>50,716</b>	<b>0</b>	<b>47,957</b>	<b>47,038</b>	<b>0</b>	<b>53,892</b>	<b>100.0%</b>

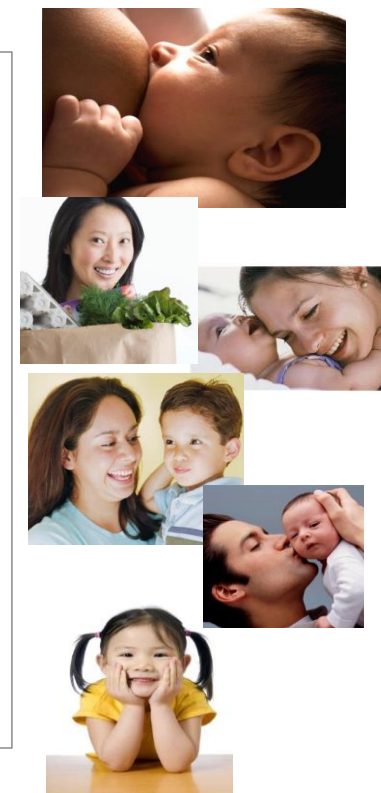
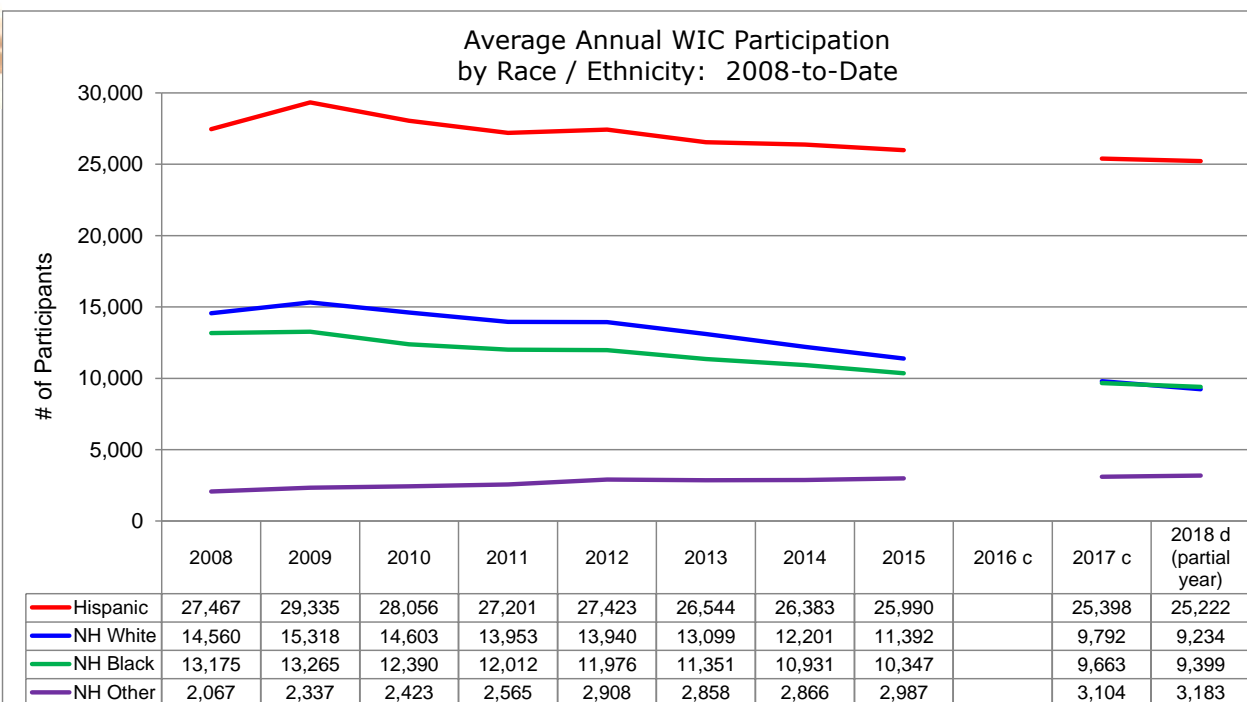

<sup>a</sup> Data sources: SWIS, 2008-2015; CT-WIC MIS, 2017-to date. <sup>b</sup> Excludes WIC Participants of unknown race and/or ethnicity.

<sup>c</sup> No data available from 01/2016 to mid-2017 due to transition to new MIS. <sup>d</sup> Partial-year data.