

CTDOT

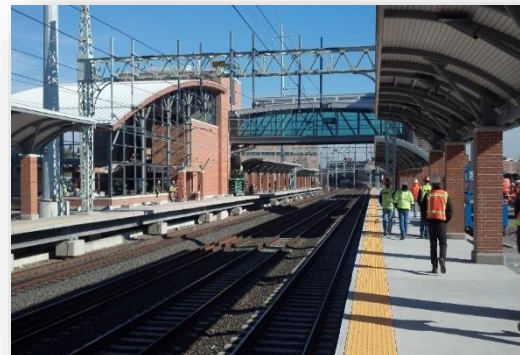
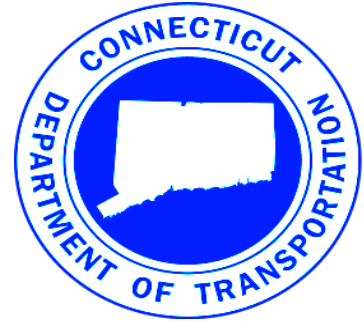

TRANSITION PLAN

AMERICANS WITH DISABILITIES ACT / SECTION 504

Revised September 2019

Table of Contents

Introduction	4
Background	5
ADA/504 Working Group Structure.....	5
CTDOT’s ADA Policy and Programs	6
Office of Equal Opportunity & Diversity	6
Communications.....	7
Facilities	8
Railroad Passenger Service	8
CTFastrak.....	10
Highway Service Plazas	11
Highway Rest Areas.....	11
Highway Administration Facilities	11
Capital Projects*	12
Maintenance.....	13
Public Right of Way.....	14
Sidewalks and Curb Ramps	14
Background.....	14
Existing Conditions.....	14
Accessibility Barrier Removal.....	16
Crosswalks and Median Crossings.....	19
Traffic Signals.....	20
On/Off-Street Parking	24
Bus Stops/Shelters	24
Park and Ride Lots.....	25
Mixed-Use Trails.....	27
Plan Monitoring	28
Appendix	30
Section 1: Public Outreach	31
Section 2: Title II ADA/504 Complaint Disposition Process Forms	57
Section 3: CTDOT Internal ADA Policy & Complaint Process	62
Section 4: CTDOT Policy E&C No.19-Sidewalks.....	68
Section 5: Department Publicly Accessible Facilities.....	71
Section 6: Curb Ramp Details on ADA Webmap.....	74
Section 7: Traffic Signal Pedestrian Phasing Information.....	77
Section 8: Department Maintained Bus Shelters	85
Section 9: CTtransit and Non CTtransit Bus Shelter.....	88
Section 10: Department Publicly Accessible Parking Lot	102
Section 11: Statewide Multi-Use Trail Project List	108



Office of the Commissioner

STATE OF CONNECTICUT
DEPARTMENT OF TRANSPORTATION
2800 BERLIN TURNPIKE, P.O. BOX 317546
NEWINGTON, CT 06131-7546



An Affirmative Action/Equal
Opportunity Employer

June 26, 2019

COMMISSIONER'S LETTER OF ENDORSEMENT

Dear Citizens of Connecticut:

As Commissioner of the Connecticut Department of Transportation (CTDOT), I strongly support the concepts, principles and objectives of CTDOT's Americans with Disabilities Act (ADA)/Section 504 Transition Plan. This Plan is the result of extensive collaboration from the last several years among CTDOT, stakeholders, partners and interested parties like you. I want to thank everyone who took part in developing this Plan.

This Plan establishes a baseline and guidance for accessibility to Connecticut's transportation system with the goal of making transportation accessible to all users who travel throughout our great state.

As Connecticut's transportation leader, I am truly committed to achieving the goals and milestones set forth in this Plan, and upholding the policies within it. I readily assume the ultimate responsibility for ensuring the success of this Plan, and stress that our success in achieving the policies and strategies outlined within this Plan depends upon the complete cooperation and coordinated efforts of all levels of government and the public.

CTDOT is committed to consulting with our internal and external stakeholders in an open and transparent decision-making process, and to being responsive by providing timely information on the implementation of this Plan, future updates and policy decisions affecting accessibility. Together we can provide a safe and efficient intermodal transportation network that will improve quality of life and promote economic vitality for Connecticut and the region.

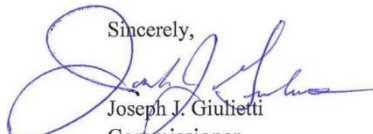
Sincerely,

Joseph J. Giulietti
Commissioner

Introduction

Connecticut Department of Transportation (CTDOT) programs, facilities and the public rights-of-way are required to be accessible to persons with disabilities through the following Federal Statutes: Section 504 of the Rehabilitation Act of 1973 and Title II of the Americans with Disabilities Act of 1990 (ADA).

The Rehabilitation Act of 1973

The Rehabilitation Act of 1973 is a national law that protects qualified individuals from discrimination based on disability and makes it illegal for the federal government, federal contractors, and any entity receiving federal financial assistance to discriminate on the basis of disability. Section 504 obligates state and local governments to ensure that persons with disabilities have equal access to any programs, services, or activities receiving federal financial assistance. Covered entities are also required to ensure that their employment practices do not discriminate on the basis of disability.

The Americans with Disabilities Act of 1990 (ADA)

The ADA is built upon the foundation laid by Section 504 of the Rehabilitation Act. While Section 504 applies only to entities receiving federal financial assistance, the ADA covers all state and local governments, including those that receive no federal financial assistance. The ADA also applies to private businesses that meet the ADA's definition of "public accommodation" (restaurants, hotels, movie theaters, doctors' offices, etc.), commercial facilities (office buildings, factories, and warehouses), and many private employers.

The ADA has five separate titles, Title II is the section specifically applicable to "public entities" (state and local governments) and the programs, services, and activities they deliver. The Department of Justice (DOJ), through its Civil Rights Division, is the key agency responsible for enforcing Title II and for coordinating other federal agencies' enforcement activities under Title II.

United States Department of Justice regulations designate the United States Department of Transportation (USDOT) as the agency responsible for overseeing public agencies' compliance with the ADA. The USDOT in turn has delegated to the Federal Highway Administration (FHWA) the responsibility to ensure ADA compliance in the public right-of-way and on projects using surface transportation funds.

The ADA requires public agencies with more than 50 employees to develop a transition plan in the event that structural changes to facilities are needed to achieve program accessibility. Due to the size of CTDOT and recognition that there are numerous physical barriers which impact the access of persons with disabilities, the above titled transition plan has been developed.

Background

In February 2007, CTDOT began working on an approach to fulfill the ADA requirement of a roadway Self-Assessment and Transition Plan. Since the Self-Assessment is a review of all CTDOT policies/procedures relating to ADA compliance, CTDOT and FHWA agreed that this review and update would occur concurrently with the crafting of the Transition Plan. As part of that process, CTDOT finalized its strategic plan on how it intended to conduct the ADA Self-Evaluation and the Transition Plan.

The strategic plan identified how CTDOT would evaluate its employment practices, communications, facilities, and public rights-of-way. CTDOT established a core team and utilized other resources to perform individualized tasks as appropriate. The Plan was sent out for public comment. Comments were addressed and the FHWA approved CTDOT's Interim ADA Transition Plan on February 10, 2009. The Plan was revised again in 2011.

The ADA Transition Plan for Public Rights of Way was revised in July 2015, to include ADA in Employment, Enforcement, Communications, and Facilities; in addition to the Public Right of Way. The draft Plan was posted online for public input and an email was sent to Disability Contacts/Organizations for their comment. No comments on the content of the plan were received.

The ADA Transition Plan was updated again in May 2017. As done previously, the Plan was emailed to Disability Organizations and contacts across and on CTDOT's website. No comments were received on the May 2017 update.

The ADA Transition Plan most recently was revised in July 2019. The Plan was again sent to Disability Organizations and contacts across the State requesting input, comment, and suggestions for improvement. This Plan was also posted on CTDOT's website along with a press release requesting public comment.

ADA/504 Working Group Structure

Responsibility for the ADA/504 Transition Plan updating and implementation is currently shared by a Transportation Principal Engineer on a part-time basis and the Equal Employment Opportunity Director, who provide regular reports to the executive-level Quarterly Meeting on Civil Rights, which includes the Commissioner and Bureau Chiefs. A designated full-time Transportation Engineer 3 is currently being recruited for updating and implementing the ADA/504 Transition Plan, and coordinating with all five bureaus within the CTDOT (Administration, Highway Operations, Policy and Planning, Engineering and Construction, Public Transportation). Representatives from each bureau report on

progress for their respective areas, and together with the Transportation Engineer and Equal Employment Opportunity Director, make up the ADA/504 Working Group.

CTDOT's ADA Policy and Programs

It is CTDOT policy not to discriminate against qualified individuals with disabilities in any of its employment practices, programs, services or activities. CTDOT is committed to equal opportunity for qualified persons with disabilities and their right to participate in the mainstream of American Life. CTDOT's ADA policy is documented in Policy Statement EX.O.-17 Americans with Disabilities Policy (See Appendix Section 2) The CTDOT's Acting Human Resources Administrator, Wanda Seldon, reviews all requests for ADA accommodations by employees and has decision making authority to approve or deny requests on behalf of CTDOT. All denials of requests for accommodations can be appealed by contacting the Office of Equal Opportunity & Diversity's Equal Employment Opportunity Director, Eric Smith. The CTDOT's ADA policies are posted on all bulletin boards, on the CTDOT website, and are included in the annual Affirmative Action Plan. All new employees are given a copy of the policy through the New Employee Orientation program.

Office of Equal Opportunity & Diversity

The Office of Equal Opportunity & Diversity is responsible for coordinating and enforcing the CTDOT compliance with the ADA and Section 504 of the Rehabilitation Act. The Commissioner has designated Mr. Eric Smith, Equal Opportunity Director, as the ADA Coordinator for external services (highways and public transportation). The general public is informed about ADA as it applies to CTDOT services via the website. The Title II – Americans with Disabilities Act/Section 504 Notice and the Title II ADA/504 Complaint Procedure and associated forms may be found on CTDOT's website under Affirmative Action and Accessibility/ADA (See Appendix Section 2). Service Areas have notices posted naming the ADA Coordinator and explaining that CTDOT is committed to providing accessible services, programs and activities. The policies posted on the website can be viewed in any language and in html format. Policies can be provided in Braille or audio format upon request.

Members of the public having complaints or concerns alleging violations of Title II of the ADA or Section 504 of the Rehabilitation Act in reference to any service or program funded through CTDOT should contact the CTDOT's ADA Coordinator, Eric Smith. Mr. Smith can be reached by phone at 860-594-2211, by email at: eric.d.smith@ct.gov , or by postal mail at the following address:

Eric Smith
EEO Director
Office of Equal Opportunity & Diversity
Connecticut Department of Transportation
P.O. Box 317546

Newington, CT 06131-7545

Mr. Smith will assure that the matter is addressed, investigated, or referred to an appropriate investigatory authority. The complaint evaluation process will begin within 15 days of receipt of the complaint with notification to the Complainant of CTDOT's receipt of the complaint. The evaluation will be completed within 90 days, whereby the Complainant will receive written notification of the results of the review. A copy of the policy, ADA Notice, complaint procedure, and complaint form can also be found in the Appendix Section 2.

Communications

- CTDOT has policies and procedures in place to honor requests from the general public for sign language interpreters. The CTDOT has also contracted with Voiance to provide over the telephone interpretation services. In the event an individual with Limited English Proficiency (LEP) calls to request language accommodations, any CTDOT employee with an assigned Voiance PIN can access the system and engage in a three way telephone conversation with a certified translator.
- TTY (Text Telephone/Telecommunication Device for the Deaf): All public notices provide instruction for those who are hearing impaired to call 711 (Telecommunications Relay Service) to contact CTDOT to request accommodations. To utilize the system, the hearing impaired individual calls 711, connects to an operator, and the 711 operator calls CTDOT and interprets the call. The service is free to both the caller and CTDOT and can be accessed by the hearing impaired caller via a text phone (TTY). The following is an example of the language to be included on all public notices:
"The meeting facility is ADA accessible. Persons needing ADA accommodations may request assistance by contacting (860) 594-2109. Persons having a hearing and/or speech disability may dial 711 for Telecommunications Relay Service (TRS) and instruct the operator to contact (860) 594-2243. Persons needing language assistance may request assistance by contacting the Department's Language Assistance Line at (860) 594-2109. Please make requests at least five (5) business days prior to the meeting. The Department will make every effort to accommodate reasonable requests for ADA accommodations and/or language assistance."
- CTDOT's website design is controlled by BEST (Bureau of Enterprise Systems and Technology) and all state website templates are the same. Documents posted to CTDOT's website (announcements, policies, etc.) are in html or PDF format and can be viewed with a screen reader.

Facilities

CTDOT owns, leases, and operates various public and non-public buildings throughout the State of Connecticut, which include administrative offices, maintenance, and operations facilities along with public transportation facilities. While CTDOT has and continues to upgrade non-public facilities, which include accessibility for our employees, public transit facilities are treated with equal priority for the traveling public.

Railroad Passenger Service

The New Haven Line – Operated by the [Metropolitan Transit Authority \(MTA\)](#) through the Metro North Railroad Company (MNRR) for CTDOT since 1983, this is one of the oldest commuter rail systems and also the 2nd busiest in the United States. The existing agreement enables MNRR to provide rail service from New Haven to Grand Central Terminal in New York City, as well as three branch lines that terminate in New Canaan, Danbury, and Waterbury. CTDOT owns and has capital responsibility for rail property along the route on the Connecticut side of the rail corridor, which includes (38) rail stations. Several rail stations along this route were constructed prior to 1900 and raised platforms were constructed at most stations during the 1970's. The larger urban “key stations” have either been constructed or renovated to include ADA access during the last twenty years. While there are stations along the line that are not ADA compliant, future projects will address these concerns. Topography, age of station, lease agreements, cost sharing, and the lack of space are factors that need to be addressed. CTDOT has replaced most of the rolling stock with M8 rail passenger cars which are ADA compliant. The current [online](#) and paper rail  timetable schedule uses a symbol to indicate which railroad stations are ADA compliant and which ones are currently not.



Figure 1: West Haven Train Station (2012)

Shore Line East (SLE) -

Introduced in 1990 as an alternate means of travel during the reconstruction on Interstate 95 north and east of New Haven has proven popular with the traveling public and has remained in service ever since with typically over 2000 commuters daily. This rail service provides service along a portion of the Northeast Corridor from New Haven to New London, with 8 total stations. As of 2019, all stations except New London, which is owned by Amtrak, are fully ADA compliant.



Figure 2: Guilford Station Expansion (2012)

Hartford Line – The Hartford Line is a high speed intercity passenger rail system that opened in June of 2018, providing expanded service between the cities of New Haven, Hartford, and Springfield, Massachusetts. The new line provides up to 17 round trips per day along the 62-mile route and included recent major infrastructure investment to upgrade the line to support frequent service. As part of the project, three new rail stations were built in Wallingford, Meriden, and Berlin, and both State Street and Union Station in Hartford were retrofitted for ADA compliance. Future stations include a new Windsor Locks station, an existing retrofit of Windsor station, and potential new stations in Enfield, West Hartford, Newington, and North Haven. All these stations will be constructed to be fully ADA compliant.



Figure 3: CTrail Locomotive for Hartford Line

CTFastrak

CTFastrak is a dedicated bus rapid transit line along an exclusive 9.4 mile corridor between downtown New Britain and downtown Hartford. The system was launched in March of 2015, and operates 7 days a week under the CTtransit Hartford division. The guideway also consists of (10) dedicated platform transit stations located between the cities of New Britain and Hartford, equipped with handicap accessible ramps, variable messaging systems with real time schedules, tactile warning strips, and voice actuators to read schedules. All stations are fully ADA compliant. CTFastrak also permits bus access at intermediate points, so that circulator buses that provide service on routes in surrounding neighborhoods can then use the busway corridor, thus providing a one seat ride. In addition, CTFastrak includes Express Bus and connecting feeder bus service to surrounding towns.



Figure 4: Downtown New Britain Station (2015)

Highway Service Plazas

There are currently 23 highway service plazas that were constructed during the 1940's along State Route 15, which includes the historic Merritt Parkway, and during the 1950's along Interstates 95 and 395 and included automobile service, fueling, restaurants, mercantile, and public restrooms. All plazas have been either fully renovated or replaced during the last decade, and are now fully ADA compliant. While the plazas no longer provide automobile service, fueling, restaurants, mercantile, and public restrooms are included.

Highway Rest Areas

There are currently seven active highway rest areas that were constructed in the 1970's and were renovated in various phases over the last fifty years. The active rest areas are fully ADA complaint with the exception of truck parking access to the building at the Wallingford and Willington westbound locations and picnic access at the Willington westbound location. Plans to correct these non-compliance issues through the Office of Maintenance are underway and are expected to be completed within the next two years.

There is also one additional highway rest area in Westbrook that is currently closed to the public and is not being maintained.

Highway Administration Facilities

The agency is headquartered in a dedicated Administrative facility centrally located in Newington with five outlying District Offices and an employee Motor Pool/Fueling Facility that is used by several Agencies. These facilities are often accessed by the public, each with varying ADA compliance:

- Administrative Headquarters, Newington: Built in 1992 with a fully complaint first floor building interior and 75% complaint exterior. Parking is divided into 2 main areas and the larger area was made compliant in 2016. Future site related projects will bring the second main parking area into compliance.
- Motor Pool/Fueling Facility, Newington: Built in 1994 and fully ADA complaint at that time.
- District 1 Office, Rocky Hill: Built in 1960 with general ADA compliance issues, building currently slated for renovation in 2026 which will correct compliance issues.
- District 2 Office, Norwich: Built in 1958 with extensive renovations in 1994, facility is fully compliant.
- District 3 Office, New Haven: Built in 1950 with extensive renovations in 1994, facility is fully compliant.
- District 4 Office, Thomaston – Built in 1987, facility has good overall access but restrooms are not compliant. There are currently no plans to renovate this facility or improve compliance over the next ten years.
- District 5 Office, New Haven – Built in 2016, facility is fully compliant and is only a small portion of the Component Change Out Shop in the New Haven Rail Yard.

Capital Projects*

As the number of rail commuters increases with time, rail infrastructure upgrades are either underway or are planned, which include new passenger rail stations and upgrades to existing ones.

The New Haven Line

- Merritt 7 – Raised platform and crossover (2019)
- Stamford Metro Station – Parking Garage and Pedestrian Bridge (2019) and Station Building Improvements (2021)
- Darien Station – Platform Improvements (2019)

SLE

- Clinton– Building additions and crossovers (2019)
- Madison – Building addition and crossovers and Parking Garage (2021)

NHHS

- Windsor Locks – Relocate Station (2020)
- Windsor Station - Upgrade Platform (2021)
- North Haven Station – New Station (2021)
- West Hartford Station – New Station (2022)
- Newington Station – New Station (2023)
- Enfield Station – New Station (2023)

*Connecticut Department of Transportation FFY 2019-2023 Capital Plan



Figure 5: Noroton Heights Platform Repair (2017)

Maintenance

Ongoing maintenance of each facility is provided by CTDOT staff and by maintenance contract agreements depending on type, size, and location of facility. All facility maintenance agreements include the upkeep and continuance of accessibility features. A comprehensive list of CTDOT facilities is contained in the Appendix.

Public Right of Way

Sidewalks and Curb Ramps

Background

The responsibility for maintenance and repair of existing sidewalks and curb ramps along State owned highways falls upon the municipality in which they are located except for: (i) sidewalks on State maintained bridges and their approaches, consistent with Sections 13a-91 and 13a-92 of the Connecticut General Statutes; and (ii) sidewalks located on property acquired for highway purposes, from the date of acquisition until the section of highway for which the property was acquired is completed, consistent with Section 13a-258 of the Connecticut General Statutes. Other than these exceptions, the Department has no obligation under the Connecticut General Statutes to maintain sidewalks that are located within the State's highway right-of-way. While the statutes technically exempt the Department from having to include sidewalks and curb ramps in this ADA Transition Plan, the Department has an obligation to insure that accessibility barriers on pedestrian facilities in the State ROW are being systematically removed by municipalities through their ADA Transition Plans when not being addressed by the Department through other activities. Continued communication and cooperation between the Department, municipalities, Council of Government's (COG) and Metropolitan Planning Organization's (MPO) is essential to create and maintain a pedestrian network free from accessibility barriers.

Any entity (CTDOT, Municipality, Private Developer/Permittee) which undertakes a project in the State Right of Way (ROW) must address any permanent and temporary accessibility barriers impacted by the improvement. On May 31, 2019, the Department issued an [Engineering Directive](#) adopting the Public Right of Way Accessibility Guidelines (PROWAG) for use in the development of updated accessibility design guidance. From this point on, any design element which does not satisfy PROWAG requirements needs to be documented and approved using the [CTDOT ADA Technical Infeasibility Form](#). In addition to the updated design guidance, ten (10) new PROWAG compliant [curb ramp guide sheets](#) were issued by the Department in February of this year.

Existing Conditions

An assessment of curb ramps at all intersections on State owned highways and at mid-block crossings was completed in 2014 using 2013 imagery from the Department's Digital Highway Photolog System. The four (4) different ratings that were used to describe the condition at a pedestrian crossing are as follows:

- Existing concrete curb ramp with tactile warning strip-assumed to be built according to current ADA requirements;
- Existing curb ramp (bituminous or concrete) without tactile warning strip, assumed to be partially non-compliant;
- No curb ramp at pedestrian crossing; and
- No curb ramp at location of traffic signal pushbutton.

Existing concrete curb ramp with tactile warning strip	Existing curb ramp (bituminous or concrete) without tactile warning strip	No curb ramp at pedestrian crossing	No curb ramp at traffic signal pushbutton
3,183	11,594	1,577	1,327

The results of this initial assessment indicate that most curb ramps in the State's highway right-of-way are not fully compliant with current ADA requirements. [Webmaps](#) have been created to show the location and condition of curb ramps statewide at that time.

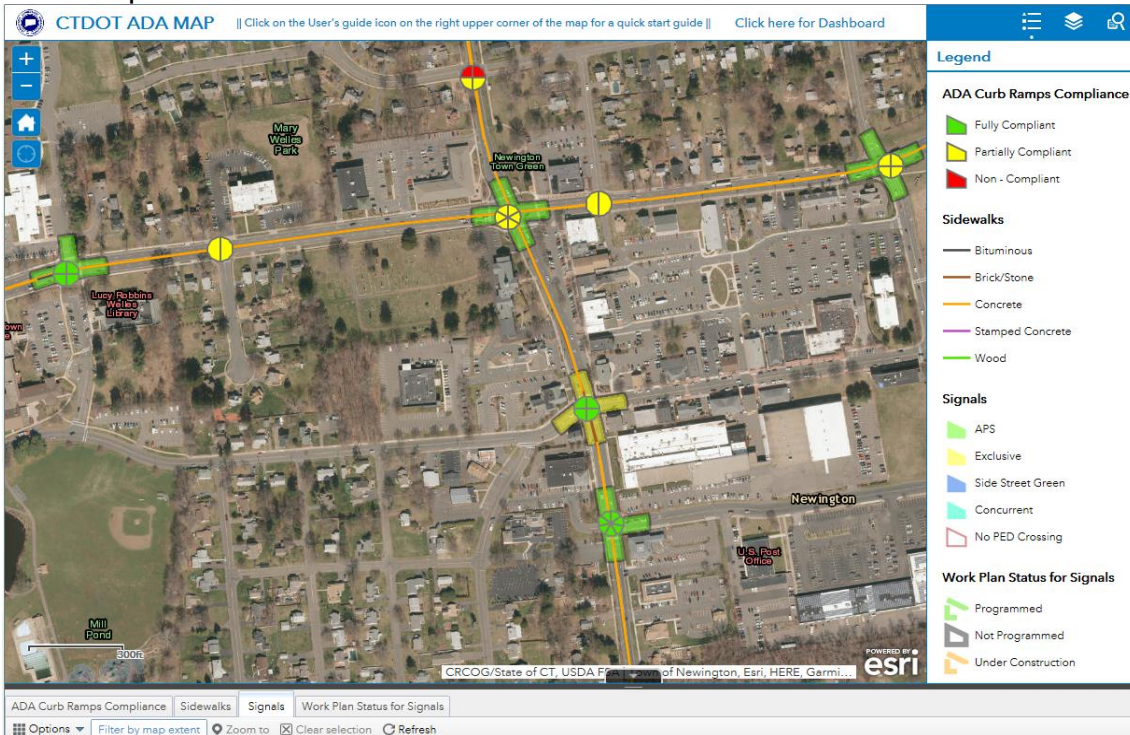

Figure 6: CTDOT ADA Map

Curb Ramp Condition Definition



Figure 7: Curb Ramp Condition Definition

Refer to the Appendix for details of how to determine the actual location of individual curb ramps shown on the Webmap.

Since this initial survey in 2014, over 2000 new curb ramps have been installed through CTDOT projects. Recognizing field conditions constantly change and degrade over time, the inventory of accessibility barriers needs to be continuously updated. Systems are being developed to allow us to determine locations of programmed curb ramps activity in design projects, as well as an inspection tool to locate and validate that newly constructed or existing curb ramps and, other pedestrian facilities, in the State ROW are ADA compliant. These systems should be coming online in the next year and will be incorporated into the design and construction of all CTDOT projects. A comprehensive update to the curb ramp inventory that reflects work completed by the Department and others (municipalities and private developers) will be undertaken once these new systems are online.

The information derived from these systems will allow CTDOT to more clearly demonstrate to municipalities and stakeholders where accessibility barriers are planned to be removed and where barriers remain. Sharing this information with Municipalities on a continuous basis will allow them to more easily prioritize planned improvements contained in their ADA Transition Plan.

Accessibility Barrier Removal

As noted earlier, statutory authority to maintain sidewalks and curb ramps in the State's ROW lies predominantly with the municipality where it is located, however, CTDOT does significantly participate in pedestrian facility improvements through new construction/alteration projects in the Capital Plan and the annual pavement resurfacing program.

CTDOT recognizes it has oversight responsibility to insure municipalities are fulfilling their ADA/Title II responsibilities and will look to provide technical and financial support to insure that progress is being made to remove accessibility barriers statewide. CTDOT continues to review existing programs for opportunities to fund municipal projects for accessibility barrier removal in the public ROW.

It is anticipated that through the combined efforts of CTDOT and the 169 municipalities that the state ROW will have ADA compliant curb ramps within 15 years.



Figure 8: Recent Sidewalk and Curb Ramp Improvements to Access CTfastrak Parking, Route 175-New Britain (2018)

5-Year Capital Plan

CTDOT develops and maintains a [5-Year Capital Plan](#) which represents CTDOT proposed program of highway and bridge, public transportation, and facility capital projects. The plan is a cooperative effort between CTDOT's operating bureaus, regional planning agencies, and Capital Services to prioritize projects and come up with a plan that utilizes available funds in the most efficient way. CTDOT has developed the [TED Map](#) to show the location of all active Capital Projects in planning, design, and construction. The webpage has an advanced search feature which allows the user to find a project by address, town, political district, etc. Sidewalks or curb ramps constructed or reconstructed along State highways by projects in this program, require the municipality in which the pedestrian facility is located to enter into an agreement with the State to assume full responsibility for their maintenance and liability as noted in CTDOT Policy E&C No.19-Sidewalks.

Annual Pavement Resurfacing Program: Vendor-In-Place (VIP) and Pavement Preservation

In the summer of 2013, the DOT/DOJ issued the Joint Technical Assistance on Title II of the Americans with Disabilities Act Requirements to Provide Curb Ramps when Streets, Roads, or Highways are Altered through Resurfacing. Prior to the issuance of this document, CTDOT had not considered curb ramps in the scope of the resurfacing program.

The Vendor in Place (VIP) typically covers 200 two-lane miles annually and will upgrade any ADA non-compliant curb ramps at state road pedestrian crossings, and when practical, will upgrade non-compliant curb ramps at local road pedestrian crossings impacted by other improvements. The TED Map also shows the limits of

the current year's VIP program as well as selected prior years' programs. The inventory of curb ramps is currently being updated to reflect the curb ramps that have been constructed by the VIP. Curb ramps for state pedestrian crossings that weren't constructed by the VIP program due to utility or right-of-way conflicts are currently being evaluated, and sites that are not deemed technically infeasible, will be programmed for inclusion in a construction project. CTDOT is dedicating \$6,000,000 annually for curb ramp construction in support of the VIP.

The Preservation Program has historically focused on higher volume roadways with limited pedestrian amenities or maintenance treatments which do not trigger ADA upgrades. As CTDOT migrates towards a more data-driven, asset management based resurfacing program the Preservation Program will become a more significant contributor to curb ramp construction statewide.

Community Connectivity Program

CTDOT continues to administer the "[Community Connectivity Program](#)," an output of the 5-Year Capital Plan, designed to improve conditions for walking and bicycling to and within urban, suburban and rural community centers. The goal of this Program is to make conditions safer and more accommodating for pedestrians and bicyclists, thereby encouraging more people to use these healthy and environmentally sustainable modes of travel. One component of the Community Connectivity Program is to offer Connecticut's towns and cities assistance to conduct a Road Safety Audit (RSA) at important bike and pedestrian corridors and intersections. CTDOT completed 88 RSA's over the past two years.

Another component of the Community Connectivity Program is to administer a Community Connectivity Grant Program (CCGP) to provide funding for targeted infrastructure improvements that are commonly identified through RSA's, or other transportation planning initiatives. The objective of the CCGP was to provide construction funding directly to Municipalities that would result in smaller scale infrastructure improvements that are aligned with the overall program goals. CTDOT solicited applications for grants directly from Municipalities for grants ranging from \$75,000 to \$400,000. There were 80 towns that submitted applications for a total of approximately \$25 million in needs. Applications were evaluated based on specific criteria such as program goal relevance.

Another component of the Community Connectivity Program is to administer the Critical Pedestrian Safety Improvements Initiative. CTDOT is administering the design and construction phases by upgrading the safety of pedestrian crossings with a high risk of motor vehicle crashes involving pedestrians and/or cyclists. These can be crossings with a history of such crashes, or with a high risk of crashes and the potential for serious injuries due to the combination of high vehicle speeds and a high volume of pedestrians or cyclists. Requests for help solving serious pedestrian safety problems often come from communities that recently experienced crashes involving serious injuries or fatalities at pedestrian crossings, or where numerous

near misses are reported to town officials or local police. Often these are crossings in community centers, or at major pedestrian activity centers such as schools, and colleges.

Some of the completed RSA's identified serious safety problems that can be addressed with modest improvements. Current projects are being administered on Route 10 in Cheshire, Bishops Corner in West Hartford, Route 32 in New London, Route 20 in East Granby, and Route 104 in Stamford. In addition, Route 1 in southwestern CT was identified as having the highest number of pedestrian fatalities in the State. CTDOT conducted a series of RSA's within 5 towns (Greenwich, Stamford, Norwalk, Darien, and Westport) covering over 22 miles to identify needs and opportunities for improvements that will enhance pedestrian safety along this corridor. The reason Route 1 was chosen at the time is because CTDOT was performing the RSA concurrently with the CTDOT's Vendor-In-Place (VIP) Pavement Resurfacing project on Route 1. CTDOT had a wonderful opportunity to incorporate some of the safety improvements identified during the Route 1 RSA within the VIP project. Recommendations from other RSAs will also be implemented during future VIP pavement resurfacing projects where practical.

Active Transportation Plan

CTDOT completed the [Active Transportation Plan](#) in January 2019. It lays out a multi-pronged approach to meet the needs of the non-motorized bicycle and pedestrian population and present projects and policies that will immediately improve the safety, connections, and accessibility for the residents and visitors of Connecticut. The Plan presents construction projects to be undertaken and initiated over the next five (5) years to improve safety and accessibility for cyclists and pedestrians in the most critical locations in the State. Under this Plan, the State Bicycle Map was also completely redone. An Interactive Bicycle Map utilizes the latest technology to assist designers in creating bike/ped friendly roadways, where suitable.

Crosswalks and Median Crossings

CTDOT is responsible for maintaining accessibility of crosswalks and median crossings on State-owned highways. The Division of Traffic Engineering maintains an inventory of crosswalks on State highways. A goal for the next update to the Transition Plan is to update the crosswalk inventory with median information and accessibility barriers along with a program for their improvements.

As part of the VIP Program, existing crosswalks and median crossings will be reviewed for accessibility. If minor cross-slope corrections are needed to address accessibility, the work will be accomplished during repaving wherever possible. If significant regrading of an intersection is required, that will be documented for future corrective action through a new construction project.

Traffic Signals

The CTDOT's procedures and practices related to APS (accessible pedestrian signal) are addressed by the Division of Traffic Engineering's [Traffic Control Signal Design Manual](#). Similar to the CTDOT Highway Design Manual (HDM), this manual serves as the design guidance document for all traffic signal installations occurring in the State highway right-of-way regardless of whether the signal is designed by a consultant or State forces. The CTDOT's reliance on the Traffic Control Signal Design Manual ensures a consistent APS treatment at those signalized intersections.

CTDOT is updating signal design practices to no longer design side street green phasing for future designs since there is not a way to provide accessible pedestrian signal equipment.



Figure 9: Side street green indication

All future designs that include proposed pedestrian phasing will be designed with exclusive or concurrent pedestrian phasing. Refer to the Appendix for more information on pedestrian phasing and introducing concurrent phasing. When exclusive or concurrent pedestrian phasing is included in the design, Accessible Pedestrian Signal (APS) equipment will be provided. Where APS equipment is provided, the sidewalk ramps will be upgraded where needed to provide accessibility from landing area to pedestrian pushbuttons.



Figure 10: Walk symbol indication, APS pushbutton, and pedestrian sign provided with exclusive and concurrent pedestrian phasing

As part of the CTDOT's ADA Transition Plan, the [Division of Traffic Engineering](#) has taken steps to evaluate and improve accessibility, as necessary, at state-maintained traffic control signals. There are over 2,500 state-maintained traffic control signals. Since there are funding, manpower, and time constraints to improve accessibility at traffic signals, priority was given to those known locations where there are existing audible buzzers that need upgrade to conform to the Manual on Uniform Traffic Control Devices (MUTCD) and to those known locations where visually impaired pedestrians travel. CTDOT is designing and constructing APS upgrades at signalized locations in District 1, 2, 3 and 4; please see the table below for details. Typically, new accessible curb ramps are required to accommodate the APS features. Many of these locations also require the acquisition of right-of-way to install sidewalk ramps and APS equipment.



Figure 11: APS equipment at sidewalk ramp landing area

The schedule of the APS projects:

APS Project Number	District	No. of Intersections	Contract Status
171-372	1	44	Construction Completed 2018
171-381	1	15	Construction Completed 2016
171-382	1	39	Construction Completed 2017
172-450	2	16	Bids Opened June 2019
173-468	3	16	Advertising November 2019
174-405	4	15	Advertising September 2019

The CTDOT ADA map is now available to the public on the [CTDOT web site](http://ct.gov/dot) - ct.gov/dot:

- Top banner – “Non-Discrimination/ADA”
- First box – “Affirmative Action and Accessibility”
- Middle box on right – “ADA/504”
- Bottom of page:

[ADA Map](#)
[ADA Dashboard](#)

The map shows all State-maintained traffic signals. The type of pedestrian phasing is shown for each traffic signal. APS is identified for those locations with accessible pedestrian signal equipment. This information is updated as traffic signals are upgraded and the Traffic Signal Inventory database is updated.

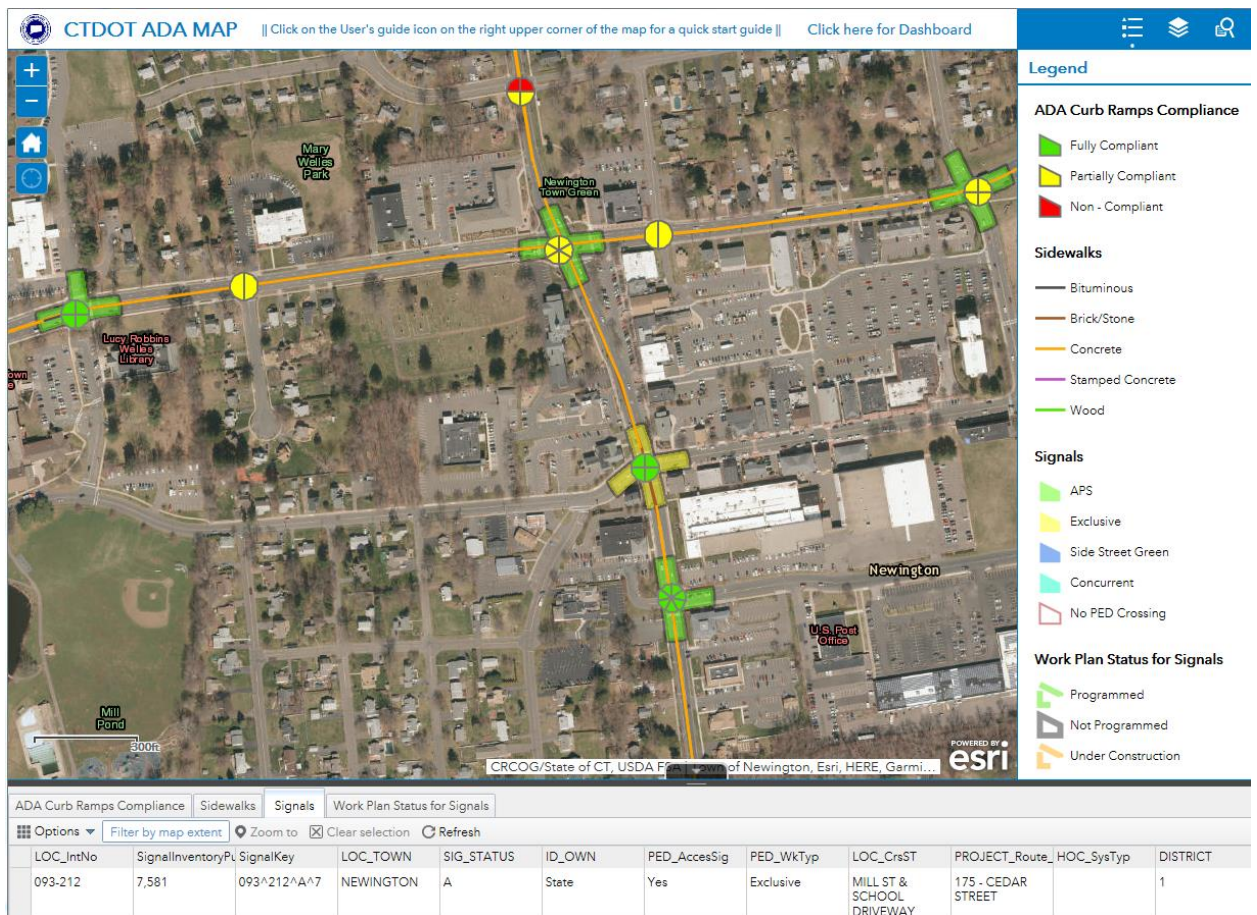

Figure 12: Sample map from CTDOT web site

- APS:** accessible pedestrian signal equipment (locator tone, vibrotactile arrow, and audible message)
- Exclusive:** vehicle traffic is stopped on all approaches for pedestrians to cross any leg of the intersection
- Concurrent:** provides a pedestrian signal indication for pedestrians to cross in the same direction at the same time as parallel vehicular traffic receives a green indication
- Side Street Green:** pedestrians cross in the same direction at the same time as the side streets receive a green indication and there is a shared signal indication for motorists and pedestrians
- No PED Crossing** – pedestrian pushbuttons and phasing are not provided; no pedestrian crossing signs are installed

On/Off-Street Parking

Off-Street:

CTDOT installs and maintains parking spaces in commuter parking lots as shown on Traffic Standard Sheet [TR-1210 09](#).

Accessible parking stalls are designed to be located and configured in accordance with ADA requirements, the Connecticut General Statutes Section 14-253a, Connecticut Building Code, Section 1106, and CTDOT Standard Sheet No. [TR-1210 09](#).

On-Street:

CTDOT does not install or maintain parking spaces or stalls (including accessible) along State highways. Towns may be permitted, via the encroachment permit process, to install and maintain parking spaces.

Reserved parking spaces on State roadways are typically parallel to sidewalks and are accessible, where possible satisfying ADA requirements. New designs are in accordance with the CTDOT Highway Design Manual.

Bus Stops/Shelters

CTDOT is currently in the process of developing a comprehensive inventory of all statewide shelters and implementing a condition assessment program that can be used to develop a capital needs program for transit amenities. This program will focus on ensuring that all Transit Shelters are ADA compliant as well as looking at existing bus stops and determining candidates for upgrading stops to include ADA compliant bus shelters.

CTDOT is also in the process of developing an inventory of bus stops within its CTtransit network of 8 divisions as well the rural transit districts, which CTDOT is a direct recipient for. This inventory will be collected in part to satisfy CTDOT Title VI requirements, but will also serve as a baseline for identifying bus stops that need investment to ensure ADA compliance. Currently CTDOT's VIP program for Highway Paving has assisted in the inventory collection of these bus stops, as well as identify the current ADA compliance of some of these existing bus stops. In cases where stops are not ADA compliant nor accessible, CTDOT and other transit districts provide complimentary paratransit service for those who are ADA eligible.



Figure 13: Bus Shelter on Eastview Drive in Windsor (2019)

CTDOT maintains a limited number of Bus Shelters; see the Appendix for a listing of those shelters and the status of their ADA compliance. All other Bus stops and shelters located on state highways fall within the jurisdiction of the Transit District operator; location information for them is provided in the Appendix. Information on the Transit District operators in a particular area can be found on the following webpage:

<http://ctrides.com/transit-finder>

CTDOT has also produced accessible transportation guides for all areas of the state. These guides can be found on the following webpage:

<http://www.ct.gov/dot/cwp/view.asp?a=1386&q=417538>

Park and Ride Lots

As a service to commuters, the state operates a network of approximately 180 Park & Ride lots. All are available to the public. Handicap parking spaces are provided. The locations of these lots can be found on the following webpage:

<http://www.ct.gov/dot/cwp/view.asp?a=3535&q=259406>

The Park and Ride Lots are currently being inventoried and inspected by the Bureau of Public Transportation. These inspections include monitoring of the current parking volumes, as well as the general condition of pavement, shelters, lighting, and markings.

Concurrently, the Bureau is also undergoing various capital upgrades at Park and Ride lots that provide access to CTtransit bus services. Most include repaving lots, providing/upgrading bus shelters, and restriping or expanding parking capacity.



Figure 14: Plantsville Park and Ride Lot (2019)

Plantsville (Southington) Park and Ride (2019) – Completed
Colt Highway (Farmington) Park and Ride (2020)
Buckland (Manchester) Park and Ride (TBD)
Spencer Street (Manchester) Park and Ride (TBD)

Park and Ride Lots occasionally are used as staging areas for Highway projects and then repaved/remarked as a courtesy.

Mixed-Use Trails

Spanning multiple decades, CTDOT, has provided oversight as well as technical and financial assistance to local municipalities as they have built out a state-wide mixed-use trail network using Federal, State, and Local funds.



Figure 15: Recently constructed trail head parking located along the Farmington Canal Heritage Trail at Jarvis Street in Cheshire. Typical accessible elements include parking spaces, paths, ramps with tactile warnings, signage, and markings.
Photo July 2016



Figure 16: Recently constructed ADA accessible restroom facilities along the Farmington Canal Heritage Trail at Jarvis Street in Cheshire.
Photo July 2016

With consistent CTDOT oversight, the mixed-use trail network was built to the ADA standards that were in effect at the time of each trail segment's construction. This oversight practice is on-going and is currently being applied to projects that are in design. The list of projects that have either been constructed or are being designed with State oversight and resources are included in the Appendix. Maintenance and operation for the above referenced projects lies with the local municipalities, which is documented in the individual project's funding agreements, committing the local Municipalities to the proper maintenance and operation of all transportation facilities built under the project. For future projects, the State remains committed and will ensure projects meet current ADA standards as it undertakes the design and construction of mixed-use trail projects.

Plan Monitoring

In order to ensure that CTDOT's ADA Transition Plan remains on track, it is recommended that its progress be monitored annually. This monitoring is accomplished through the Commissioner's Quarterly Civil Rights Meeting. These meetings include representation from those offices of the CTDOT responsible for planning and designing of the ADA program, the Director of the Office of Equal Opportunity and Diversity, and appropriate FHWA personnel. A report of the meetings will document CTDOT's progress and reflect any program adjustments that may be necessary.

Notable activities over the past year include:

- The ADA Transition Plan most recently was revised in July 2019. The Plan was again sent to Disability Organizations and contacts across the State requesting input, comment, and suggestions for improvement. This Plan was also posted on CTDOT's website along with a press release requesting public comment.
- ADA Transition Plan was added to the agenda of Commissioner's Quarterly Civil Rights Meeting. Positive outcome from first meeting is that each CTDOT bureau now has a designated ADA representative responsible for their activities/items on the ADA Transition Plan.
- Transportation Engineer 3 position was created to manage ADA-related public right of way issues. Position to be posted and filled by late summer.
- Hosted a teleconference with the Councils of Government to discuss an ADA/Title II requirements and to request their assistance in distributing/collecting responses from a survey sent to municipalities on this subject.
- Attended meetings with the Western CT Council of Governments (WestCOG), CT Metropolitan Council of Governments (MetroCOG), Naugatuck Valley Council of Governments (NVCOG) and Capitol Region (CRCOG) to discuss intent of ADA survey, ADA Transition Plans, and ways CTDOT could help municipalities complete their ADA Transition Plan.
- Compiled results of ADA/Title II Compliance survey. Results of the survey indicate that a number of municipalities still require support in completing their Self-Assessment and ADA Transition Plan.
- Published webmaps showing the level of accessibility for curb ramps and traffic signals, as well as presence of sidewalks in the State ROW.
- Developed and piloted a beta version of a curb ramp field inspection tool. A more robust inspection tool (to cover more items in public ROW) to be

developed by University of Connecticut as part of an overall GIS-Safety initiative.

- Issued an Engineering Directive on the use of Public Right of Way Accessibility Guidelines (PROWAG) and established a document for handling ADA Technical Infeasibility.
- Ten new and/or revised curb ramp guide sheets consistent with PROWAG were issued.
- Draft update to CTDOT Highway Design Manual for revised ADA Guidance completed and to be distributed to Highway Standards Committee for review in August.
- Draft update to CTDOT Traffic Control Signal Design Chapter 11 Pedestrian Accommodations has been completed and will be distributed for internal CTDOT review by the end of July prior to sending to the FHWA (anticipated Fall 2019).
- CTDOT has begun outreach to introduce concurrent pedestrian phasing.
- The Local Technical Assistance Program (LTAP) Center at the University of Connecticut hosted training sessions on ADA Transition Plans in May and August of 2018 for municipalities and DOT employees. CTDOT continues to work with UConn to ensure that this training is recurring and assistance is available to municipalities. The LTAP Center also assisted in scheduling two courses on curb ramp design and construction for Bureau of Highway Operations personnel involved in the curb ramp construction program.
- CTDOT continues to participate in training opportunities such as NHI Courses for Pedestrian Facility Design.

Appendix

Section 1: Public Outreach

Subsection 1a: CTDOT Updating its ADA Transition Plan Press Release

Subsection 1b: Letter to Directors of COGs

Subsection 1c: CTDOT Disability Organization Contact Lists

Subsection 1d: Emails to Disability Organization Contacts seeking input

Subsection 1e: CTDOT ADA/504 Public Page

Subsection 1f: Response to Public Input

(/DOT)

Connecticut Department of Transportation

Press Releases



**CONNECTICUT DEPARTMENT OF TRANSPORTATION
NEWS RELEASE
2800 BERLIN TURNPIKE P.O. BOX 317546
NEWINGTON CONNECTICUT, 06131-7546**

07/29/2019

CTDOT Updating ADA/Section 504 Transition Plan

The Connecticut Department of Transportation (CTDOT) is updating its Americans with Disabilities Act (ADA)/Section 504 Transition Plan and is seeking input and involvement from interested individuals and organizations of the ADA community.

Title II of the ADA prohibits discrimination on the basis of disability for State and Local Government Services, and Section 504 of the Rehabilitation Act of 1973 prohibits discrimination against people with disabilities in programs that receive federal financial assistance.

Having completed a review of current policies and procedures regarding employment practices, communications, facilities and accessibility at intersections along state-owned roads, the CTDOT is posting the current draft of the ADA/504 Transition Plan on our website for those wishing to review and comment.

"This project is the result of extensive collaboration from the last several years among CTDOT, stakeholders, partners and interested parties," said CTDOT Commissioner Joe Giulietti. "This Plan establishes a baseline and guidance for accessibility to Connecticut's transportation system with the goal of making transportation accessible to all users who travel throughout our great state."

The proposed Transition Plan may be found here:

<https://portal.ct.gov/DOT/Affirmative-Action/AA-ADA-504> (<https://portal.ct.gov/DOT/Affirmative-Action/AA-ADA-504>)

CTDOT is asking that all questions and comments regarding the ADA/Section 504 Transition Plan be submitted by August 19, 2019 to: dot.adatransitionplan@ct.gov (<mailto:dot.adatransitionplan@ct.gov>).

A GIS map is also available that shows the current level of accessibility of curb ramps and state-owned traffic signals in the State-owned public right-of-way. Future updates to this map will include accessibility of Department owned buildings and other facilities in our right-of-way.

To view the map, please visit: [ADA Webmap \(http://ctdot.maps.arcgis.com/apps/webappviewer/index.html?id=f607d3b483024af597467ab90f391694\)](http://ctdot.maps.arcgis.com/apps/webappviewer/index.html?id=f607d3b483024af597467ab90f391694)

To view the dashboard, please visit: [ADA Dashboard](#)

<http://ctdot.maps.arcgis.com/apps/opsdashboard/index.html#/9189cc55700c4668997cdd785aea2d7e>

FOR FURTHER INFORMATION:

OFFICE OF COMMUNICATIONS

TELEPHONE: [\(860\) 594-3062 \(tel: 8605943062\)](tel:8605943062)

FAX: (860) 594-3065

WEB SITE: www.ct.gov/dot (/DOT-Beta)

Subsection 1b: Letter to Directors of COGs



STATE OF CONNECTICUT
DEPARTMENT OF TRANSPORTATION

2800 BERLIN TURNPIKE, P.O. BOX 317546
NEWINGTON, CONNECTICUT 06131-7546
Phone:



November 16, 2018

TO: Directors of Councils of Government (COGs)
SUBJECT: Municipality American with Disabilities Act (ADA) Compliance Assessment

The Department of Transportation (Department) is asking your help in engaging your member municipalities in an assessment of municipal compliance with the ADA. The ADA requires all state and local governments to provide access to their facilities, programs and services for persons with disabilities. Title II of the ADA also requires that all state and local governments conduct a self-evaluation of the accessibility of their facilities, programs, and services. These self-assessments are an important way to ensure that Title II's requirements are being met. They also enable local governments to pinpoint the facilities, programs, and services that must be modified or relocated to ensure that local governments are complying with the ADA.

Full compliance with the ADA requires that that state and local governments with 50 or more employees prepare a formal ADA Transition Plan with the four elements below.

- Identification of the official responsible for implementation of the transition plan (See 28 CFR 35.150(d)(3)(iv));
- An inventory of barriers (i.e., identification of physical obstacles) (See 28 CFR 35.150(d)(3)(i) & 28 CFR 35.150(a));
- A prioritized schedule of when barriers will be eliminated and deficiencies corrected (See 28 CFR 35.150(d)(2) & 28 CFR 25.150(d)(3)(iii)); and
- A description of the methods that will be used to make facilities accessible (See 28 CFR 35.150(d)(3)(ii)).

The Department is requesting your assistance in helping us determine the level of ADA compliance of your member towns. We want to be clear that we are not asking each municipality to prepare an ADA Transition Plan, but rather that each municipality assess its level of compliance with the ADA. Please work with your member towns to complete the attached short self-assessment questionnaire. We ask that you compile the responses and return them to us by January 4, 2019.

We will schedule a teleconference within the next two weeks to provide additional information about the ADA requirements, and answer any questions you have about this request. The Department is going through the process now of preparing its own ADA Transition Plan, and we understand that this request will generate many questions from your municipalities about what facilities and assets must be inventoried and the level of detail required for the inventory.

Very truly yours,



Mark D. Rolfe, P.E.
Chief Engineer
Bureau of Engineering and Construction



Thomas J. Maziarz
Bureau Chief
Policy and Planning

Municipality ADA Compliance Assessment

Municipality: _____

1. Does your agency construct/improve curb ramps pursuant to the DOJ/DOT Technical Assistance Memo, including installation of truncated domes when altering a road through resurfacing?
http://www.fhwa.dot.gov/civilrights/programs/doj_fhwa_ta.cfm

If no, briefly explain:

2. What design standards does your agency use to comply with ADA when planning, designing or constructing transportation facilities?

- 2010 ADA/2006 ADA Standards for Transportation Facilities
- Public Rights of Way Accessibility Guidelines (PROWAG)
- CTDOT Design Standards

3. What is the name, title and contact information of your agency's ADA Coordinator?

4. Has your agency completed a self-evaluation of all accessibility barriers within your public right of way?

If yes, is the information available in tabular form or a GIS layer (please specify).

If no, briefly explain.

5. Has your agency completed and publicly posted an ADA Transition Plan for the accessibility of pedestrian facilities within your public rights of way? *(Note, this is a requirement of all government agencies with 50 or more employees. See 28 CFR 35.105 and 150(d)).*

If no, briefly explain.



Americans with Disabilities Act (ADA) Curb Ramp Requirements during Resurfacing Projects

BACKGROUND

The Americans with Disabilities Act of 1990 (ADA) is a civil rights statute prohibiting discrimination against persons with disabilities in all aspects of life, including transportation, based on regulations promulgated by the United States Department of Justice (DOJ). DOJ's regulations require accessible planning, design, and construction to integrate people with disabilities into mainstream society. Further, these laws require that public entities responsible for operating and maintaining the public rights-of-way do not discriminate in their programs and activities against persons with disabilities. FHWA's Civil Rights program implements the DOJ regulations through delegated authority to ensure that pedestrians with disabilities have the opportunity to use the transportation system's pedestrian facilities in an accessible and safe manner.

FHWA and DOJ met in March 2012 and March 2013 to clarify guidance on the ADA's requirements for constructing curb ramps on resurfacing projects. Projects deemed to be alterations must include curb ramps within the scope of the project.

SUMMARY OF GUIDANCE CLARIFICATION

This clarification provides a single Federal policy that identifies specific asphalt and concrete-pavement repair treatments that are considered to be alterations - requiring Installation of curb ramps within the scope of the project - and those that are considered to be maintenance, which do not require curb ramps at the time of the improvement.

Pavement Treatment Types (Maintenance vs. Alteration)

MAINTENANCE

Chip Seals	Fog Seals	Scrub Sealing
Crack Filling/Sealing	Joint Crack Seals	Slurry Seals
Diamond Grinding	Joint Repairs	Spot High-Friction Treatment
Dowel Bar Retrofit	Pavement Patching	Surface Sealing

ALTERATION

Addition of New Layer of Asphalt	Mill & Fill/Mill & Overlay
Cape Seals	New Construction
Hot-in-Place Recycling	Open-graded Surface Course
Microsurfacing/Thin-Lift Overlay	Rehabilitation and Reconstruction



This approach clearly identifies the types of structural treatments that both DOJ and FHWA agree require curb ramps (when there is a pedestrian walkway with a prepared surface for pedestrian use and a curb, elevation, or other barrier between the street and the walkway) and furthers the goal of the ADA to provide increased accessibility to the public right-of-way for persons with disabilities. This single Federal policy will provide for increased consistency and improved enforcement.

PROJECT SELECTION PROCESS:

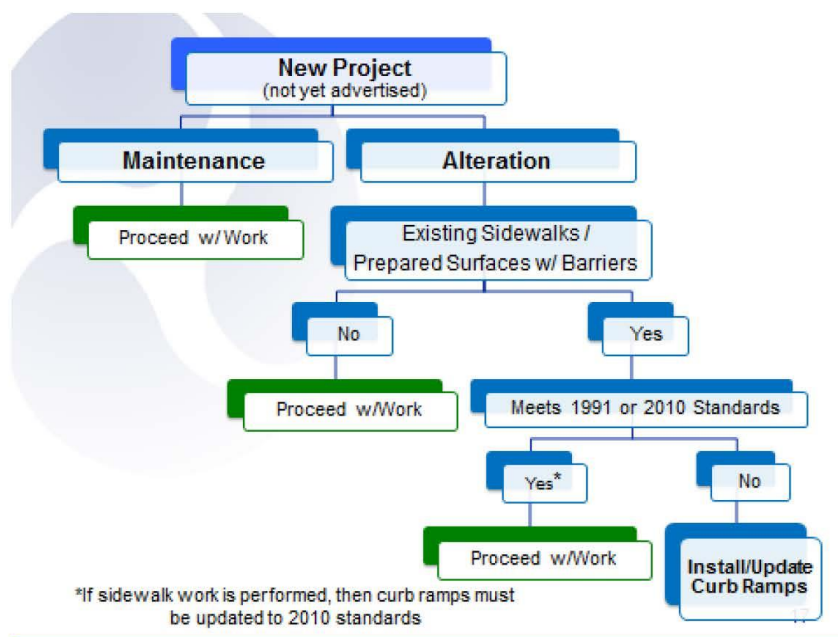

ADA TRANSITION PLANS

Title II of the ADA requires all public organizations with 50 or more employees to adopt a Transition Plan identifying physical obstacles limiting access to programs, services and activities by persons with qualified disabilities and bring related deficiencies into compliance with the ADA.

Basic components of an ADA transition plan include:

- ✓ Designate an ADA Coordinator
- ✓ Development & postings of an ADA Policy Statement
- ✓ Development & postings of Grievance Procedures/Complaint Procedures
- ✓ Complete a self-evaluation
- ✓ Development of a Transition Plan

If your local agency does not have a transition plan in place, we hope the following helpful resources will provide the tools you need to complete this process.

Additional Helpful Resources:

FHWA's Accessibility Resource Library...has many good links and documents.
<http://www.fhwa.dot.gov/accessibility/index.cfm>

T2 Center Training Modules – Designing Accessible Pedestrian Facilities
<http://www.t2center.uconn.edu/safetybriefs.php#techbriefs>

ConnDOT's Highway Standard Drawing webpage...curb ramp details
<http://www.ct.gov/dot/cwp/view.asp?a=3610&q=411104>

Sample ADA Transition Plan
<http://www.elkhartindiana.org/department/division.asp?fDD=34-473>

ADA Guide for Small Towns
<http://www.ada.gov/smtown.htm>

The ADA and Local Governments: Common Problems
<http://www.ada.gov/comprob.htm>

FHWA 2013 Webinars – ADA requirements to provide curb ramps when resurfacing
August 21, 2013 webinar recording:
<http://connectdot.connectsolutions.com/p7r08bvr751/>

Questions and Answers, visit:
http://www.fhwa.dot.gov/civilrights/programs/ada_sect504qa.cfm

For More Information on the
Technology Transfer Center programs,
please visit us at:

www.T2Center.uconn.edu



State _____

State DOT Transition Plan Attributes Review Guide: All Elements posted conspicuously on website, for internal and external use	
Transition Plan Attribute	Review Comments
<p>Official responsible for implementation of the TP, i.e., Executive Director, Secretary, Commissioner, Chief Engineer, etc. 28 CFR 35.150(d)(3)(iv)</p>	
<p>Inventory of barriers (identification of physical obstacles) 28 CFR 35.150(d)(3)(i); 28 CFR 35.105 (a) – State demonstrates good faith by identifying intersection information, including curb ramps and other associated accessibility elements, as a starting point and showing movement and commitment toward developing a full inventory.</p> <p>Require an Action Plan to develop an inventory of sidewalks (slopes, obstructions, protruding objects, changes in levels, etc.), signals (APS), bus stops (bus pads), buildings, parking, rest areas (tourist areas, picnic areas, visitor centers, etc.), mixed use trails, linkages to transit.</p> <p>Best practice - have discussion of jurisdictional issues/responsibilities for sidewalks</p>	
<p>Schedule – Show a strong commitment toward upgrading ADA elements identified in the inventory of barriers in the short term (planned capital improvement projects) and a strong commitment over time toward prioritizing curb ramps at walkways serving entities covered by the ADA. 28 CFR 35.150(d)(2) This would also include prioritization information, planning, and investments directed at eliminating other identified barriers over time. 28 CFR 35.150(d)(3)</p> <p>Best practice - dedicate resources to eliminate identified ADA deficiencies</p>	
<p>Describe in detail the Methods that will be used to make the facilities accessible. 28 CFR 35.150(d)(3)(ii)</p> <p>Best practice – include the Standard that the STA is following (i.e., 2010 ADAAG, 2011 PROWAG)</p>	
Other ADA Requirements	Review Comments
<p>Public Involvement – Description of process to allow public to readily access and submit comments for both self-evaluation and transition plan. 28 CFR 35.150(d)(1); 28 CFR 35.105(b)</p> <p>Best practices: a) detailed list of individuals consulted posted conspicuously on website, does not have to be in actual TP, but must be documented and available; b) have both electronic and hard copy notice. 28 CFR 35.105(c)</p>	
<p>ADA policy statement is a requirement of State Agencies, but does not have to be in the TP per se, but it is a good practice and needs to be easily accessible by the public. 28 CFR 35.106</p> <p>Best practice - post conspicuously on website, for internal and external use</p>	
<p>Clear identification of the ADA Coordinator (dedicated trained staff) with contact information (i.e., name, office address, telephone number, email address, fax number) 28 CFR 35.107(a)</p>	
<p>Clear Complaint/Grievance Process to receive and address complaints/grievances from the public (is a requirement of State Agencies, but does not have to be in the TP per se, but it is a good practice and needs to be easily accessible by the public). 28 CFR 35.107(b)</p>	
<p>REVIEWER _____</p>	<p>DATE _____</p>



ADA - Self Evaluation & Transition Plans

This course will introduce you to the background, content and enforcement of the self-evaluation and transition plan requirements of the Americans with Disabilities Act (ADA) as it relates to local government programs. With the ADA's passage more than 25 years ago, it is critically important that local governments recognize their



obligation to upgrade streets, sidewalks, and facilities in the public right-of-way for accessibility. The first step in demonstrating a good faith effort is the performance of self-evaluations and the preparation of transition plans. We will demonstrate that a self-evaluation and transition plan need not be overly burdensome. The course will include group discussions and field exercises on the performance of sidewalk inventories and evaluations.



Who Should Attend

This program is designed for local and state agency representatives responsible for the development of ADA Transition Plans.

Participants will receive 6 credit hours towards their CT Safety Champion designation.

This class includes a field exercise that will allow you to put into practice what is learned during the classroom portion of the workshop. Please bring a safety vest and wear comfortable shoes for this portion of the program.

Course Instructor

Anthony A. Lorenzetti, P.E. is the Safety Circuit Rider at the University of Connecticut Technology Transfer Center. He has over 30 years of professional engineering experience including both public and private sector employment. He served as the Public



Date & Location

October 24, 2018

New Milford, CT

Session is 8:30 am - 3:30 pm
(Registration begins at 8:00 am)
Lunch will be provided

Learning Objectives

Upon completion of this class, participants will:

- Know how to identify applicable laws, regulations, policies, guidelines, and standards pertaining to accessibility for persons with disabilities in the public right-of-way (PROW);
- Have an understanding of enforcement activities and

Works Director/Town Engineer for the Town of Plymouth, Connecticut for over 20 years.

*"Thanks for an eye-opening field experience".
"Practical hands-on knowledge"*

- Safety Academy Participants

Registration

- Please visit the [T2 Center website](#) to register for this class online.
- **Registration contact:** Please direct any questions to [Lisa Knight](#) or call at (860) 486-4396
- **Free.** No registration fee is charged for this class. This training opportunity is offered by the Technology Transfer Center's Connecticut Safety Academy.
- Registrations will be accepted on a first come, first served basis.
- Approximately one week prior to the class, you will receive an email confirmation of your attendance, along with the address of the workshop location.
- If you require an accommodation to participate in this workshop, please contact Lisa Knight at (860) 486-4396 or lisa.knight@uconn.edu.
- Please advise if you have dietary restrictions.

civil case summaries and how they relate to roadway agencies, ADA self-evaluations, and transition plans;

- Understand the requirements for performing ADA self-evaluations and ADA transition plans. Identify physical and communication barriers existing in our pedestrian network that should be included and addressed as part of plan development and asset inventory;
- Have familiarity with the requirements for ensuring accessibility in existing pedestrian facilities versus work in new construction and alterations;
- Identify and experience some of the challenges in the PROW faced by persons with disabilities.

- Photographs may be taken for promotional and training purposes. Please notify us during registration if you do not wish to be photographed.



Technology Transfer Center

Celebrating **35** Years

ADA SELF EVALUATION/TRANSITION PLAN

Leo Fontaine
Engineering Services
CTDOT

According to the 2010 Census, what percent of the U.S. population over the age of 15 has a disability?



Americans with Disabilities Act (ADA) of 1990

- A civil rights statute
- Prohibits discrimination against people with disabilities in all aspects of life, including transportation
- USDOJ has designated USDOT as the federal agency responsible for overseeing and implementing ADA compliance
- FHWA's Responsibility: The implementation of ADA pedestrian access requirements.

Title II of the Americans with Disabilities Act (ADA) - State and Local Governments

Basic Requirements: Must ensure that individuals with disabilities are not excluded from programs, services, and activities (discrimination)

- Designate an ADA Coordinator
- Development & postings of an ADA Policy Statement
- Development & postings of Grievance Procedures/Complaint Procedures
- Complete a self-evaluation
- Development of a Transition Plan



Self-Evaluation-Tool

SAPFIM
Self and Accessible Pedestrian Facilities Inventory Method

CURRENT SAPFIM DEVELOPMENT

Transition Plan Elements

- Identify/list physical obstacles and their location
- Describe in detail the methods the entity will use to make the facilities accessible
- Provide a schedule for making the access modifications
- Provide a yearly schedule if the transition plan is more than one year long
- Name/position of the official who is responsible for implementing the Transition Plan

Transition Plan Elements

Pedestrian right-of-way facilities

- Curb ramps (required)
- Sidewalks
- Parking lots
- Pedestrian signals
- Bus stops
- Shared use trails
- Parks/recreational facilities

Transition Plan: Tools

Metropolitan Atlanta Rapid Transit Authority
Metropolitan Atlanta Rapid Transit Program

ADA Transition Plans
A Guide to Best Management Practices

ADAAG vs. PROWAG

Sidewalk Grade:
ADAAG: Provide accessible route
PROWAG: Pedestrian access route (PAR) may match roadway grade.

PROWAG

Pedestrian Access Route (PAR)

- PROW equivalent to "accessible route" for sites & facilities
- 48" clear width min. – measured from back of the curb
- 2% max. cross-slope
- May follow general grade of roadway
- Supported slopes (structures and approaches) must meet ramp requirements (max. slope, landings, handrails, etc.) if >5% slope

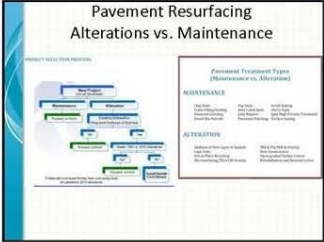

QUESTIONS?

Subsection 1c: CTDOT Disability Organization Contact Lists

CTDOT LISTING AND IDENTIFICATION OF CONTACTS WITH DISABILITY ORGANIZATIONS

Name of Agencies	Email Address	Website(s)	Telephone Numbers
Advocacy Unlimited, Inc.	info@mindlink.org	www.mindlink.org	1 (860) 667-0460 Toll-free: 1 (800) 573-6929
Alzheimer's Association's	info@alz.org	www.alz.org/ct	Toll-free: 1 (800) 356-5502
Americans with Disabilities Act Coalition of CT, Inc. (ADACC)	adacoalitionct@gmail.com	www.adacc.net	(860) 297-4383 TTY: (860) 297-4380
Association for Retarded Citizens (ARC CT)		www.arcct.com	(860) 246-6400
Board of Education and Service for the Blind (BESB)	Brian.Sigman@ct.gov	www.ct.gov/besb	(860) 602-4000 Toll-free: 1 (800) 842.4510
Brain Injury Association of CT (BIAC)	general@biact.org	www.biact.org	(860) 219-0291 Toll-free: 1 (800) 278-8242
Department of Rehabilitation Services (DOR)	Patricia.Clark@ct.gov	www.ct.gov/dss	(860) 424-4844 TTY: (860) 424-4839
Center for Medicare Advocacy, Inc.		www.medicare.advocacy.org	(860) 456-7790 Toll-free: 1 (800) 262-4414
Commission on the Deaf and Hearing Impaired (CDHI)		www.cdhi.ct.gov	TTY/Voice: (860) 231-8756 TTY/Voice: 1 (800) 708-6796
Connecticut Association of the Deaf (CAD)		www.deafct.org	Toll-free: 1 (866) 351-1959
Connecticut Autism Resource and Education Alliance (CARE)		www.ctautism.org	(860) 918-0283
Connecticut Council on Development Disabilities (DD Council)		www.ct.gov/ctcdd	(860) 418-6160 TTY: (860) 418-6172 Toll-free: 1 (800) 653-1134
CT Coalition for Equal Access	ruthgrobe@ct.gov	ruthgrobe@ct.gov	860-604-8755
CT Cross Disabilities Lifespan Alliance	infocedd@uchc.edu	www.uconnuccedd.org	860-679-1500
Center for Disability Rights	info@centerfordisabilityright-ct.org	info@cdr-ct.org	(203) 934-7077 TTY: (203) 934-7078
Disability Resource Center of Fairfield		www.drccf.org	TTY/Voice: (203) 378-6977
Disability Rights of Connecticut	info@disrightsct.org Melissa.marshall@snet.net mocole@uchc.edu	Disrightsct.org	860-297-4300
Disabilities Network of Eastern CT	DNec@DNec.ORG	www.dnec.org	(860) 823-1898
Independence Unlimited	clow@independenceunlimited.org	www.independenceunlimited.org	TTY/Voice: (860) 523-5021

Name of Agencies	Email Address	Website(s)	Telephone Numbers
Connecticut Parent Advocacy Center, Inc. (CPAC)	cpac@cpacinc.org	www.cpacinc.org	(860) 739-3089 Toll-free: 1 (800) 445-2722
Connecticut Women's Education and Legal Fund (CWEALF)		www.cwealf.org	(860) 524-0601 Toll-free: 1 (800) 479-2949
Department of Children and Families		www.ct.gov/dcf	(State-wide/Voice) 1 (800) 842-2288 TTY: 1 (800) 624-5518
Department of Developmental Services		www.ct.gov/dds	(860) 418-6000 TDD: (860) 418-6079 Toll-free: 1 (866) 737-0330
Department of Education	AM.Hitchery@ct.gov	www.sde.ct.gov/sde/	(860) 713-6543
Department of Labor		www.ctdol.state.ct.us	(860) 263-6000 TTY: (860) 263-6074
Department of Mental Health and Addiction Services (DMHAS)	William.pierce@ct.gov	www.ct.gov/dmhas	Voice: (860) 418-7000 TTY: (860) 418-6707 Toll-free: 1 (800) 446-7348
Department of Motor Vehicles		www.ct.gov/dmv	(860) 263-5700 Toll-free: 1 (800) 842-8222
Department of Public Health		www.ct.gov/dph	(860) 509-8000
Department of Rehabilitative Services (DORS)	Cynthia.resto@ct.gov Margaret.gerundo-murkette@ct.gov		860-424- 5322 860-424- 5279
Department of Social Services		www.ct.gov/dss	Toll-free: 1 (800) 842-1508 TDD/TYY: 1 (800) 842-4524 Outside CT: (860) 424-4908
Department of Veterans' Affairs		www.ct.gov/ctva	(860) 616-3600 Toll-free: 1 (866) 928-8387
Easter Seals of CT	RBurtonRobertson@eastersealsct.org	ct.easterseals.com	(203) 388-2192
Epilepsy Foundation of Connecticut	efct@sbcglobal.net	www.epilepsyct.com	(860) 346-1924 Toll-free: 1 (800) 899-3745
Governor's Committee on Employment of People with Disabilities		www.ctdol.state.ct.us/gendocs/GCEPD/t-GCEPD.htm	(860)263-6067
Hispanic Health Council	info@hispanichealth.com	www.hispanichealth.com	(860) 527-0856
Infoline		www.infoline.org	211 Toll-free: 1 (800) 203-1234
Learning Disabilities Association of CT (LDA)	info@spedconnecticut.org	www.spedconnecticut.org	(860) 560-1711
Library for the Blind & Physically Handicapped	info@cslib.org	www.cslib.org	(860) 721-2020 Toll-free: 1 (800) 842-4516
New England Assistive Technology Center		www.neatmarketplace.org	(860) 243-2869 TTY/Voice: (860) 286-3113 Toll-free: (866) 526-4492
Office of the Child Advocate	oca@ct.gov	www.ct.gov/oca	(860) 566-2106 Toll-free: 1 (800) 994-0939
Office of Protection and Advocacy for Persons with Disabilities	Henrici,Craig@ct.gov	www.ct.gov/opapd	(860) 297-4300 TTY: (860) 297-4380 Toll-free: 1 (800) 842-7303
Office of Victim Advocate (OVA)	OVA Info <OVA.Info@ct.gov>	www.ct.gov/ova	(860) 550-6632 Toll-Free: 1 (888) 771-3126
Soldiers' Sailors' and Marines' Fund		www.ct.gov/ssmf	(860) 296-0719 Toll-free CT only: 1 (800) 491-4941

Fontaine, Leo L

From: Green, Estiana
Sent: Tuesday, July 30, 2019 1:54 PM
To: 'info@alz.org'; 'info@mindlink.org'; 'ccarc@ccarc.com'; Sigman, Brian; 'general@biact.org'; DSS, Commis; Clark, Patricia D; 'info@centerfordisabilityright-ct.org'; 'gclafin@accessinct.org'; 'DNEC@DNEC.ORG'; 'clow@independenceunlimited.org'; 'cpac@cpacinc.org'; DCF COMMISSIONER; ddsct.co; Hitchery, Ann Marie; DOL.WebHelp; Delphin-Rittmon, Miriam; 'RBurtonRobertson@eastersealscf.org'; 'efct@sbcglobal.net'; 'maryv@hispanichealth.com'; 'wendy.caruso@ctunitedway.org'; 'info@spedconnecticut.org'; 'info@cslib.org'; 'namicted@namict.org'; 'bruce.stovall@oakhillct.org'; OCA; OVA Info; 'altreasurer2@yahoo.com'; Resto, Cynthia; Hitchery, Ann Marie; Gerundo-Murkette, Margaret A.; namicted@namict.org; 'info@epilepsyct.com'
Cc: Fontaine, Leo L; Smith, Eric D.
Subject: DRAFT: 2019 CTDOT ADA Transition Plan

Sent on behalf of Eric Smith, EEO Director/ADA Coordinator CTDOT and Leo Fontaine, Transportation Principal Engineer CTDOT

Good morning:

The Connecticut Department of Transportation has recently updated its ADA Transition Plan and we are asking for your input on this plan.

This document was prepared following a self-evaluation of our current policies and procedures relative to the design of accessible facilities and an assessment of existing accessibility barriers within our right-of-way. The plan details what changes are being proposed to our current procedures along with our plan to correct existing barriers to accessibility. CTDOT understands the importance of well-designed accessible transportation facilities and is moving forward to insure that best practices are being adopted in our designs.

CTDOT requests that you please review this document on our website at <https://portal.ct.gov/DOT/Affirmative-Action/AA-ADA-504> and provide us with any comments or suggested improvements.

CTDOT is asking that all questions and comments be submitted by August 19, 2019 to: dot.adatransitionplan@ct.gov.

Thank you.

Estiana Green

Secretary 2

Office of Equal Opportunity and Diversity

Department of Transportation

2800 Berlin Turnpike

Newington, CT 06111

Tel: (860) 594-2212

Fax: (860) 594-3060

Estiana.Green@ct.gov

Smith, Eric D. (EEO)

From: Smith, Eric D. (EEO)
Sent: Thursday, August 29, 2019 9:38 AM
To: 'info@disrightsct.org'; 'melissa.marshall@snet.net'; 'mocole@uchc.edu'
Cc: Estiana Green (Estiana.Green@ct.gov); Fontaine, Leo L
Subject: CTDOT's DRAFT ADA/504 Transition Plan

TO: Disability Rights Connecticut, CT Cross-Disability Lifespan Alliance

Sent on behalf of Eric Smith, EEO Director/ADA Coordinator CTDOT and Leo Fontaine, Transportation Principal Engineer CTDOT

Good morning:

The Connecticut Department of Transportation has recently updated its ADA Transition Plan and issued a press release, and has asked for public input between July 29-August 19th, however, we wanted to include your organization, if you would like an opportunity to provide any input on this plan. If so, please provide your responses to the email below by Thursday September 12th.

This document was prepared following a self-evaluation of our current policies and procedures relative to the design of accessible facilities and an assessment of existing accessibility barriers within our right-of-way. The plan details what changes are being proposed to our current procedures along with our plan to correct existing barriers to accessibility. CTDOT understands the importance of well-designed accessible transportation facilities and is moving forward to insure that best practices are being adopted in our designs.

CTDOT requests that you please review this document on our website at <https://portal.ct.gov/DOT/Affirmative-Action/AA-ADA-504>.

CTDOT is asking that all questions, comments, or suggested improvements be submitted to: dot.adatransitionplan@ct.gov.

Thank you.

Eric D. Smith
Equal Employment Opportunity Director
Office of Equal Opportunity & Diversity
CT Department of Transportation
2800 Berlin Turnpike
Newington, CT 06331
Tel. (860) 594-2211
Fax: (860) 594-3060

Green, Estiana

From: Green, Estiana
Sent: Tuesday, August 27, 2019 10:50 AM
To: Fontaine, Leo L; Smith, Eric D. (EEO)
Subject: RE: Log #35, now a draft for the Governor's office (G5)

I just contacted Ms. Grobe, she will be sending in her comments for the ADA Transition Plan via email.

The email she would like us to use for the CT Coalition for Equal Access is ruthgrobe@ct.gov

They do not have a website as of yet so she would just like us to use the email, phone and PO Box.

-Estiana

Subsection 1e: CTDOT ADA/504 Public Page



CT.GOV HOME / DEPARTMENT OF TRANSPORTATION / AA ADA 504

Travel Resources >

Doing Business With CTDOT >

Programs and Services >

Press Releases >

Non-Discrimination >

Publications >

Highways and Bridges >

Public Transportation >

Bikes and Pedestrians >

Highway Safety >

Search Department of Transportation

by Keyword



OFFICE OF EQUAL OPPORTUNITY AND DIVERSITY

ADA/504

[Title II Americans With Disabilities Act/Section 504 Policy Notice](#)

[Title II ADA/504 Complaint Procedure](#)

[ADA/504 Complaint Form](#)

[Draft Transition Plan - July 2019](#)

The Department requests that you please review the above 2019 ADA Transition Plan (DRAFT) document and provide us with any comments or suggested improvements by email to dot.ADAtransitionplan@ct.gov

[POLICIES](#) [ACCESSIBILITY](#) [ABOUT CT](#) [DIRECTORIES](#) [SOCIAL MEDIA](#) [FOR STATE EMPLOYEES](#)



Connecticut

Green, Estiana

From: DOT.ADATransitionPlan
Sent: Tuesday, September 17, 2019 7:40 AM
To: Slifka, Jon
Cc: Smith, Eric D. (EEO); Fontaine, Leo L
Subject: RE: Comments on Behalf Of The Department of Rehabilitation Services

Mr. Slifka,

The Department appreciates the time you spent reviewing our ADA Transition Plan and offer the following response to the comments you have offered:

- In response to accessibility of the online ADA/504 complaint form, CTDOT will take your comments into consideration as we plan to revise and improve the format of this form. We will consider your suggestions on using plain text as an alternative, using underlines, or possibly using a fillable PDF instead of a Word document if that will resolve some of the issues, in an effort to ensure it is easier to use with a screen-reader.
- In response to the design of curb ramps and placement of APS pushbuttons, we recognize that some existing pedestrian facilities are less than desirable. The Department has recently issued new design standards for curb ramps that should result in improved accessibility for all disabled individuals. We are also working on an update to the Highway Design Manual to improve design guidance and to incorporate criteria from the Public Right of Way Accessibility Guidelines (PROWAG). It will take time to complete, however, The Department is making progress in removing accessibility barriers in the public right of way.
- In response to pavement conditions at pedestrian crossings. As we have incorporated curb-ramps improvements as part of our resurfacing program, our Highway Operations Bureau has become more aware of accessibility issues caused by poor pavement conditions at pedestrian crossings and should be addressing them as situations arise. Please feel free to contact our District Maintenance offices should you become aware of an issue.

Thank you for your comments. Please contact me should you have any questions or additional comments.

Best Regards,

Leo

Leo Fontaine, P.E.
Trans. Principal Engineer
Utilities & Engineering Services
Connecticut Department of Transportation
voice: (860) 594-3180
fax: (860) 594-3175

From: Slifka, Jon
Sent: Monday, August 19, 2019 12:10 PM
To: DOT.ADATransitionPlan
Subject: Comments on Behalf Of The Department of Rehabilitation Services

Hello,

Attached are comments on behalf of the Department of Rehabilitation Services. Thank you.

Jonathan Slifka
Executive Assistant | Office of the Commissioner | Department of Rehabilitation Services



Green, Estiana

From: DOT.ADATransitionPlan
Sent: Tuesday, September 17, 2019 7:38 AM
To: 'Ruth Grobe'
Cc: Smith, Eric D. (EEO); Fontaine, Leo L
Subject: RE: Public Comment

Ms. Grobe,

Thank for taking the time to review our ADA Transition Plan. CTDOT recognizes the importance of improving accessibility and has recently adopted the Pedestrian Right of Way Accessibility Guidelines (PROWAG) and will use it in the design of all new projects. Prior to adopting PROWAG, CTDOT followed the ADA Accessibility Guidelines (ADAAG) as they applied to the public right of way. It is unfortunate that accessibility issues were experienced on the Route 4 project in Farmington during construction. Those involved in the design and construction of the project were aware of the needs of the stakeholders in the area, however some ancillary work performed by a utility company unrelated to the project and the project's contractor did not consistently meet all the accessibility requirements. The project team had the contractor resolve these issues and continues to work closely with the contractor to insure there are no future problems.

CTDOT has recently established a position that is tasked specifically with dealing with accessibility issues in the public right of way. Insuring that CTDOT staff, as well as others who work in our right of way, are properly trained on accessibility issues during design and construction will hopefully mitigate any future problems like the ones experienced.

Please contact me should you have any questions or additional comments.

Best regards,
Leo

Leo Fontaine, P.E.
Trans. Principal Engineer
Utilities & Engineering Services
Connecticut Department of Transportation
voice: (860) 594-3180
fax: (860) 594-3175

From: Ruth Grobe [mailto:ruthgrobe@gmail.com]
Sent: Tuesday, August 27, 2019 10:56 AM
To: DOT.ADATransitionPlan
Subject: Public Comment

On p. 14 of DOT's Draft Transition Plan, ADA/ Section 504, Revised July, 2019 it says in the second paragraph: **"Any entity (CTDOT, Municipality, Private Developer/Permittee) which undertakes an alteration in the State Right of Way (ROW) must address any permanent and temporary accessibility barriers impacted by the improvement (emphasis added)."**

The Citizens Coalition For Equal Access, a small grassroots disability advocacy organization, would like to recommend that this section be changed to require the provision of PROWAG training for CTDOT, Municipality, and Private Developer/Permittee staff people who would be involved in the construction of “any permanent and temporary accessibility barriers.”

Our recommendation is based on the recent experience of many Citizens Coalition members who live at New Horizons Village in Unionville and who have had to negotiate the pedestrian barriers created by the construction work at the intersection of Route 177 and New Britain and Railroad Avenues in Unionville Center. Despite an excellent 2018 meeting at New Horizons Village with representatives of the DOT and the Town of Farmington, at which there were numerous assurances of safe pedestrian passage during the construction period, the actual experience has been anything but.

Two members’ wheelchairs have gotten stuck in the tar put down to create a temporary sidewalk surface for pedestrian passage. In addition, at times during the construction, there has been no option for wheelchair pedestrians other than to go out into the street.

Finally, I am attaching photographs taken on August 14th that show two more problems.

In the first two photos, the righthand and lefthand legs respectively of the temporary signs violates the PROWAG requirement of 4 feet of clearance in the Right-of-Way. This situation has occurred several times throughout the construction period, and it is clear that workers need training to think about the placement of signs and its impact on people using wheelchairs.

In the second photo, it is totally unclear where the pedestrian detour is, ESPECIALLY for people in wheelchairs, who aren’t even represented by an icon on the Detour sign.

Thank you,

Ruth Grobe, Secretary, Citizens Coalition For Equal Access

Section 2: Title II ADA/504 Complaint Disposition Process Forms

Subsection 2a: CTDOT Notice under ADA

Subsection 2b: CTDOT Title II ADA/504 Complaint Procedure

Subsection 2c: CTDOT ADA/504 Complaint Form

Subsection 2d: CTDOT ADA/504 Service Plaza Notice



STATE OF CONNECTICUT
DEPARTMENT OF TRANSPORTATION



Mailing Address: Administration Building
Post Office Box 317546
Newington, CT 06131-7546

2800 Berlin Turnpike
Newington, CT 06111

NOTICE UNDER THE AMERICANS WITH DISABILITIES ACT

In accordance with the requirements of title II of the Americans with Disabilities Act of 1990 ("ADA"), the ADA Amendments Act of 2008, Section 504 of the Rehabilitation Act of 1973, and Connecticut General Statutes Sec. 46a-60, the Connecticut Department of Transportation (CTDOT) will not discriminate against qualified individuals with disabilities on the basis of disability in its services, programs, or activities.

Employment: CTDOT does not discriminate on the basis of disability in its hiring or employment practices and complies with all regulations promulgated by the U.S. Equal Employment Opportunity Commission under title I of the ADA. For information on employment accommodations under ADA, please contact the CTDOT human resources department at 860-594-3119. For complaints of failure to provide accommodations under ADA Title I, please contact Eric Smith, ADA Coordinator, Office of Equal Opportunity and Diversity, 2800 Berlin Turnpike, Newington, CT 06111, 860-594-2211 or eric.d.smith@ct.gov.

Effective Communication: CTDOT will generally, upon request, provide appropriate aids and services leading to effective communication for qualified persons with disabilities so they can participate equally in CTDOT's programs, services, and activities, including qualified sign language interpreters, documents in Braille, and other ways of making information and communications accessible to people who have speech, hearing, or vision impairments.

Modifications to Policies and Procedures: CTDOT will make all reasonable modifications to policies and programs to ensure that people with disabilities have an equal opportunity to enjoy all of its programs, services, and activities. For example, individuals with service animals are welcomed in CTDOT's offices, even where pets are generally prohibited.

Anyone who requires an auxiliary aid or service for effective communication, or a modification of policies or procedures to participate in a program, service, or activity of CTDOT, should contact Debra Goss, Title VI Coordinator, Office of Contract Compliance, 2800 Berlin Turnpike, Newington, CT 06111, 860-594-2169 or debra.goss@ct.gov, at least 5 (five) days prior to the event. CTDOT will try to accommodate all requests when possible. The ADA does not require the CTDOT to take any action that would fundamentally alter the nature of its programs or services, or impose an undue financial or administrative burden.

Complaints that a program, service, or activity of CTDOT is not accessible to persons with disabilities should be directed to Eric Smith, ADA Coordinator, Office of Equal Opportunity and Diversity, 2800 Berlin Turnpike, Newington, CT 06111, 860-594-2211 or eric.d.smith@ct.gov. CTDOT will not place a surcharge on a particular individual with a disability or any group of individuals with disabilities to cover the cost of providing auxiliary aids/services or reasonable modifications of policy, such as retrieving items from locations that are open to the public but are not accessible to persons who use wheelchairs.

Revised 4/24/2019 ES

An Affirmative Action/Equal Opportunity Employer

STATE OF CONNECTICUT
DEPARTMENT OF TRANSPORTATION

TITLE II – AMERICANS WITH DISABILITIES ACT
ADA/504 COMPLAINT PROCEDURE

Members of the public having complaints or concerns alleging violations of Title II of the Americans with Disabilities Act (ADA) or Section 504 of the Rehabilitation Act in reference to any service or program funded through the Connecticut Department of Transportation (CTDOT) should contact the Department's ADA Coordinator, Eric Smith. Mr. Smith can be reached by phone at 860-594-2211, by email at: eric.d.smith@ct.gov, or by postal mail at the following address:

Eric D. Smith
EEO Director
Office of Equal Opportunity & Diversity
Connecticut Department of Transportation
P.O. Box 317546
Newington, CT 06131-7545

The Complaint Form may be found on the preceding page and its usage is encouraged. However, anyone requiring alternative format for filing a complaint should contact the Office of Equal Opportunity & Diversity at (860) 594-2211 or Fax: (860) 594-3060.

Mr. Smith will assure that the matter is addressed, investigated, or referred to an appropriate investigatory authority. The complaint evaluation process will begin within 15 days of receipt of the complaint and the Complainant will be notified at that time. An evaluation will be completed within 90 days, whereby the Complainant will receive written notification of the results of the review.

EDS
2/22/19

STATE OF CONNECTICUT
DEPARTMENT OF TRANSPORTATION
OFFICE OF EQUAL OPPORTUNITY & DIVERSITY

ADA/504 COMPLAINT FORM

Reviewer: _____ Date: _____

COMPLAINANT INFORMATION:

Name:		Race:	Sex
Street Address:			
City:		State	Zip Code
Home Phone:	Cell Phone:	Work Phone:	

RESPONDENT: _____

LOCATION: _____

Is the complaint against CTDOT? Yes _____ No _____

Is this the first time you are complaining about this issue? Yes _____ No _____

If no, date of prior complaint: _____

COMPLAINT DETAILS (Attach additional sheets if necessary):

Signature of Complainant: _____ Date: _____

Signature of Reviewer: _____ Date: _____

Date Referred to FHWA: _____

Note: Anyone requiring an alternative format for filing a complaint should contact the Office of Equal Opportunity & Diversity at (860) 594-2211 or Fax: (860) 594-3060.

ADA/504 Form
Rev. 10/7/15



TITLE VI NOTICE

The Connecticut Department of Transportation (CTDOT) operates its programs and services without regard to race, color, and national origin in accordance with Title VI of the Civil Rights Act of 1964. Any person who believes she or he has been aggrieved by any unlawful discriminatory practice under Title VI may file a complaint with the CTDOT Title VI Coordinator or the Federal Highway Administration.

Debra Goss, CTDOT Title VI Coordinator
Connecticut Department of Transportation
2800 Berlin Turnpike
Newington, CT 06111

Federal Highway Administration
FHWA Office of Civil Rights
1200 New Jersey Avenue, SE
8th Floor, E81-105
Washington, D.C. 20590

AMERICANS WITH DISABILITIES ACT/504

In accordance with the requirements of Title II of the Americans with Disabilities Act of 1990 (ADA), the ADA Amendments Act of 2008, Section 504 of the Rehabilitation Act of 1973, Connecticut General Statutes Sec. 46a-60, the Connecticut Department of Transportation (CTDOT) will not discriminate against qualified individuals with disabilities on the basis of disability in its services, programs, or activities.

Complaints that a program, service, or activity of CTDOT is not accessible to persons with disabilities should be directed to the CTDOT ADA Coordinator.

Eric Smith, CTDOT ADA Coordinator
Connecticut Department of Transportation (CTDOT)
2800 Berlin Turnpike
Newington, CT 06111

5/2019 Rev.

Section 3: CTDOT Internal ADA Policy & Complaint Process



CONNECTICUT DEPARTMENT OF TRANSPORTATION

POLICY STATEMENT

POLICY NO. EX.O.-17

February 27, 2019

SUBJECT: Americans with Disabilities Policy

It is the policy of the Connecticut Department of Transportation (Department) not to discriminate against qualified individuals with disabilities in any of its employment practices, programs, services, or activities, and, accordingly, to comply with the Americans with Disabilities Act (ADA) of 1990, as amended, and Connecticut General Statutes § 46a-60.

Under the ADA, an individual with a disability is any person who (1) has a physical or mental impairment that substantially limits one or more major life activities; (2) has a record of such impairment; or (3) is regarded as having such impairment.

Reasonable Accommodations

The Department will reasonably accommodate the known physical or mental limitations of an otherwise qualified individual with a disability, unless the accommodation would impose an undue burden. The Department will make every reasonable effort to determine and provide the appropriate reasonable accommodation to a qualified individual upon request. The Department, in its discretion, may require the individual to provide additional information about his or her disability or limitations and the need for an accommodation. The ADA does not require the Department to take any action that would fundamentally alter the nature of its programs or services, or impose an undue financial or administrative burden.

Reasonable Accommodation Process

1. If a qualified applicant or employee wants to request an accommodation, adjustment or change at work for a reason related to disability (taken together, "accommodation"), the employee or his or her representative (e.g., family member, friend, or health professional acting on behalf of the employee) must inform the employee's Supervisor, Manager or the Human Resources Administrator. To request an accommodation, the employee may use "plain English" and need not mention the ADA or use the phrase "reasonable accommodation". The employee need not

disclose the medical condition to the Supervisor or Manager when requesting an accommodation; however, the medical condition is to be disclosed to the Office of Human Resources at the appropriate stage of the requesting process. Once aware of a situation that may be the result of a medical condition that could qualify under ADA, the Supervisor, Manager, or Human Resources Administrator should present the employee with a copy of the Department's ADA Policy and Request for Accommodation Form to initiate the formal process.

2. The request for an accommodation triggers the start of what is known as the "interactive process" between the qualified employee and the Department. The interactive process is informal, with the employee and the Department acting in good faith, to identify the precise limitations resulting from the disability and potential reasonable accommodations that could overcome those limitations.
3. Any qualified employee or his or her representative may request a reasonable accommodation for such employee with a disability by completing the form entitled "Employee Request for Accommodation Under the Americans with Disabilities Act and the Connecticut General Statutes" (Form) (see attached), along with a copy of the job specification for the position for which the employee is seeking accommodation.
4. Submission of the Form to the Employee's Supervisor or Manager initiates a review by the Supervisor or Manager of the essential functions of the job to determine the operational impact, if any, of the request. The Supervisor or Manager may discuss the request with the employee to clarify what is being requested and needed. The employee does not have to disclose confidential medical information to the Supervisor or Manager. The Manager should also confer with the Office of Human Resources regarding the reasonableness of the accommodation request. The Supervisor or Manager will complete the operational impact statement section and forward the form to the Director of Human Resources. The Human Resources designee will contact the employee to continue the interactive process and ask the employee to complete the top section of the second page of the Form, provide associated medical certification, propose any accommodation and provide any cost estimates, etc.
5. The Human Resources Administrator will review the Form, the attachments and information from the interactive process discussions to make the decision to approve or deny the request on behalf of the Department. In the event of a denial, an appeal of the decision may be made, in writing, to the Office of Equal Opportunity and Diversity, P.O. Box 317546, 2800 Berlin Turnpike, Room 2225, Newington, CT 06131.

Qualified individuals with a disability who require an auxiliary aid or service for effective communication, or a modification of policies or procedures to participate in a program, service or activity, should contact the Human Resources Administrator at (860) 594-3100 for assistance in coordinating the requested accommodation.

Mr. Eric Smith, Equal Employment Opportunity Director, is responsible for all Department Affirmative Action activities and investigations of discrimination complaints pursuant to the federal and State laws listed in the Affirmative Action Policy Statement. The Department's Affirmative Action Discrimination Complaint Procedure also applies to alleged violations of the ADA. You may reach Mr. Smith at the Office of Equal Opportunity and Diversity (OEOD) by phone at (860) 594-2211 or by fax at (860) 594-3060. The email address is eric.d.smith@ct.gov, and the mailing address is Connecticut Department of Transportation, P.O. Box 317546, 2800 Berlin Turnpike, Newington, CT 06131. The Department's Internal Complaint Procedure does not preclude the filing of a complaint

with the Connecticut Commission of Human Rights and Opportunities or the Equal Employment Opportunity Commission within 180 days of the alleged act of discrimination. Any individual requiring an alternative format for filing a complaint should contact the OEOD.

The Department is committed to equal opportunity for qualified persons with disabilities and their right to participate in the mainstream of American life. All managerial and supervisory personnel are expected to demonstrate this commitment in the discharge of their duties and responsibilities under the law.

NO RETALIATION

Any employee or applicant that exercises his or her rights under the ADA or § 46a-60 of the Connecticut General Statutes will not be subjected to retaliation, coercion, intimidation, threats or harassment. Any employee who feels he or she is being retaliated against for exercising his or her rights under this policy should contact Mr. Eric Smith at (860) 594-2211 for resolution or investigation of the matter.

(This Policy Statement supersedes Policy Statement No. EX.O.-17 dated December 27, 2016)

Attachment



Joseph J. Giuffetti
Commissioner

REQUEST FOR ACCOMMODATION UNDER THE AMERICANS
WITH DISABILITIES ACT AND
THE CONNECTICUT GENERAL STATUTES

Employee Name (Print): _____

Position Title: _____

Work Location: _____

Hours of Work: _____

PLEASE COMPLETE THE FOLLOWING AND SUBMIT IT TO YOUR WORK LOCATION
MANAGER FOR REVIEW:

In order to consider your request, please provide a complete written explanation of the type of accommodation you are requesting in order to perform the essential functions of the above position and how the accommodation will enable you to perform those functions. You are NOT required to disclose your medical condition or nature of your disability to your Supervisor or Manager.

Employee Signature: _____ Date: _____

REVIEWED BY MANAGER

Manager signature: _____ Date: _____

Print Name: _____

Indicate operational impact, if any:

MANAGER WILL SUBMIT THE FORM TO THE HUMAN RESOURCES LIAISON. EMPLOYEE WILL BE REQUIRED TO COMPLETE THE NEXT SECTION AND PROVIDE THE APPROPRIATE MEDICAL CERTIFICATION OF THE DISABILITY ([State of Connecticut Medical Certificate Form #P33A](#)) TO HUMAN RESOURCES.

Describe how your condition, without an accommodation, limits your ability to perform the essential functions of your job. Be as specific as possible.

Describe how your condition affects your ability to perform a major life activity(ies). Major life activities are: seeing, hearing, breathing, walking, smelling, caring for yourself, thinking, working, performing manual tasks, eating, sleeping, standing, lifting, bending, speaking, reading, concentrating, or communicating.

Employee signature: _____ Date: _____

Print Name: _____

APPROVED:

Human Resources Administrator: _____ Date: _____
SIGNATURE

Print Name: _____

Comments:

DENIED:

Human Resources Administrator: _____ Date: _____
SIGNATURE

Print Name: _____

Comments:

If **DENIED**, employee has the right to appeal the decision to the Office of Equal Opportunity and Diversity, P.O. Box 317546, 2800 Berlin Turnpike, Newington, CT 06131. (Phone: (860) 594-2211). The appeal must be submitted in writing within 10 working days of the denial along with a copy of this denial form.

Attachments as appropriate: State Job Specification
Essential Function

Section 4: CTDOT Policy E&C No.19-Sidewalks



CONNECTICUT DEPARTMENT OF TRANSPORTATION POLICY STATEMENT

POLICY NO. E&C -19
February 2, 2011

SUBJECT: Sidewalks

1. Sidewalk Already Exists

When a roadway is to be reconstructed, and the project will disturb an existing sidewalk, the reconstruction of the sidewalk will be included in the reconstruction project.

2. Sidewalk Does Not Currently Exist

a. State Roads and Bridges

When a roadway is to be constructed or reconstructed, when deciding on the inclusion of new sidewalks, the extent and patterns of pedestrian travel demand should be considered, as well as other factors such as project scope, costs and associated impacts. Pedestrian accommodation should be evaluated by means of a pedestrian travel assessment, while also taking into account public comment. The assessment may consider, but not be limited to, the existing or planned pedestrian facilities in the project area; a review of the Town Sidewalk Plan if one exists; whether the road facility is a potential barrier to pedestrian travel or if there are alternative paths or crossings available; pedestrian accidents; existing or planned significant destinations in the area, such as residential areas, schools, employment centers, shopping centers, businesses, public transportation facilities; recreation areas, etc. If the Department determines that it is prudent and feasible to include new sidewalks, then sidewalks may be included within the limits of the project or extending to a logical terminus point.

b. Local Roads Adjusted As Part of a State Highway Project

When an improvement is being made to a local road, sidewalk improvements may be included within the limits of the project, or to a logical nearby terminus point, if the Department determines they are prudent and feasible following the assessment procedure outlined in Section 2a.

Sidewalks beyond the limits of the project or logical nearby terminus point may be constructed as part of the project if the local community will enter into an agreement to provide the financial resources for the full cost of the design and construction, including associated rights-of-way and utility costs of such sidewalk.

3. Exclusive Sidewalk Projects

Exclusive sidewalk projects, to include the construction of new sidewalks along a State Highway, will be considered where a need is demonstrated following the assessment procedure outlined in Section 2a.

Exclusive sidewalk projects, to include the construction of new sidewalks along a local roadway, will be considered where a need is demonstrated following the assessment procedure outlined in Section 2a and in accordance with the latest STP-Urban Pavement Rehabilitation/Sidewalk Guidelines.

4. Liability, Maintenance and Repair Responsibilities

The municipality in which the sidewalks are located will be required to enter into an agreement with the State in perpetuity, clearly stating that the municipality is fully responsible for all liability, maintenance, repairs, and snow and ice removal for any new sidewalks constructed under the provisions of this policy, with the exception that the State will be responsible for liability, maintenance, repairs, and snow and ice removal of sidewalks on State maintained bridges and their approaches, consistent with Connecticut General Statute 13a-91. The responsibility for liability, maintenance, repair, and snow and ice removal of existing sidewalks which are reconstructed will remain as was prior to the reconstruction work.

5. Cost Participation

The federal/state/municipal cost participation for sidewalks will be consistent with the overall project's funding participation requirements, except as outlined in Section 2b. Sidewalks will be constructed with concrete, unless the municipality requests an alternate material. If the municipality requests an alternate material more expensive than concrete, the municipality will be responsible for the difference in cost, except in the case of reconstruction of an existing sidewalk constructed of that material.

(This Policy Statement supersedes Policy Statement No. E&H.O.-19 dated December 11, 2007)



Jeffrey A. Parker
Commissioner

**Section 5: Department Publicly Accessible
Facilities**

Highway Building Assets Accessed By The Public - 37

	Asset ID	City	Asset Description	Address	Zip	Publicly Accessed Facility	ADA Exterior Access Issues	ADA Interior Access Issues
Service Plazas - 23	08100192	Branford	SERVICE PLAZA - S/B	I-95 S/B	06405	Yes	No Known Issues	No Known Issues
	08100193	Branford	SERVICE PLAZA - N/B	I-95 N/B	06405	Yes	No Known Issues	No Known Issues
	08100697	Darien	SERVICE PLAZA - N/B	I-95 N/B	06820	Yes	No Known Issues	No Known Issues
	08100699	Darien	SERVICE PLAZA - S/B	I-95 S/B	06820	Yes	No Known Issues	No Known Issues
	08100116	Fairfield	SERVICE PLAZA - S/B	ROUTE 15 S/B	06430	Yes	No Known Issues	No Known Issues
	08100117	Fairfield	SERVICE PLAZA - N/B	Route 15 N/B	06430	Yes	No Known Issues	No Known Issues
	08100188	Fairfield	SERVICE PLAZA - N/B	I-95 N/B	06824	Yes	No Known Issues	No Known Issues
	08100189	Fairfield	SERVICE PLAZA - S/B	I-95 S/B	06824	Yes	No Known Issues	No Known Issues
	08100119	Greenwich	SERVICE PLAZA - N/B	ROUTE 15 N/B	06830	Yes	No Known Issues	No Known Issues
	08100120	Greenwich	SERVICE PLAZA - S/B	ROUTE 15 S/B	06830	Yes	No Known Issues	No Known Issues
	08100194	Madison	SERVICE PLAZA - N/B	I-95 N/B	06443	Yes	No Known Issues	No Known Issues
	08100195	Madison	SERVICE PLAZA - S/B	I-95 S/B	06443	Yes	No Known Issues	No Known Issues
	08100190	Milford	SERVICE PLAZA - N/B	I-95 N/B	06460	Yes	No Known Issues	No Known Issues
	08100695	Milford	SERVICE PLAZA - S/B	I-95 S/B	06460	Yes	No Known Issues	No Known Issues
	08100197	Montville	SERVICE PLAZA - S/B	I-395 S/B	06353	Yes	No Known Issues	No Known Issues
	08100111	New Canaan	SERVICE PLAZA - N/B	ROUTE 15 N/B	06840	Yes	No Known Issues	No Known Issues
	08100112	New Canaan	SERVICE PLAZA - S/B	ROUTE 15 S/B	06840	Yes	No Known Issues	No Known Issues
	08100139	North Haven	SERVICE PLAZA - S/B	Route 15 S/B	06473	Yes	No Known Issues	No Known Issues
	08100140	North Haven	SERVICE PLAZA - N/B	Route 15 N/B	06473	Yes	No Known Issues	No Known Issues
	08100137	Orange	SERVICE PLAZA - S/B	ROUTE 15 S/B	06477	Yes	No Known Issues	No Known Issues
08100138	Orange	SERVICE PLAZA - N/B	ROUTE 15 N/B	06477	Yes	No Known Issues	No Known Issues	
08100198	Plainfield	SERVICE PLAZA - N/B	I-395 N/B	06374	Yes	No Known Issues	No Known Issues	
08100199	Plainfield	SERVICE PLAZA - S/B	I-395 S/B	06374	Yes	No Known Issues	No Known Issues	
Rest Areas - 9	08100295	Danbury	REST AREA & INFORMATION CENTER	I-84 E/B, Ridgebury Road	06810	Yes	Sidewalk/shrub maint req'd	No Known Issues
	08100076	Middletown	INFORMATION CENTER & REST AREA	Rte I-91 N/B	06457	Yes	Sidewalk/shrub maint req'd	No Known Issues
	08100296	North Stonington	REST AREA & INFORMATION CENTER	Rte I-95 S/B	06359	Yes	Sidewalk/shrub maint req'd	No Known Issues
	08100323	Southington	REST AREA	Route I-84 E/B	06489	Yes	Sidewalk/shrub maint req'd	No Known Issues
	08100301	Wallingford	REST AREA	I-91 S/B	06492	Yes	Sidewalk/shrub maint req'd, no truck parking access to building	No Known Issues
	08100572	Willington	REST AREA/INFORMATION	Route I-84 E/B	06279	Yes	No Known Issues	No Known Issues
	08100573	Willington	REST AREA/INFORMATION	Route I-84 W/B	06279	Yes	No picnic area, no truck parking access to Building	No Known Issues
	09400593	Westbrook	PAVILION (OPEN AIR)	Route I-95 E/B	06498	No - Facility Closed	N/A	N/A
	08100655	Westbrook	TOURISM CENTER/REST AREA	Route I-95 N/B	06498	No - Facility Closed	N/A	N/A
	08100146	New Haven	DISTRICT 3 HQ & GARAGE	140 Pond Lily Avenue	06510	Yes - Occasionally	No Known Issues	No Known Issues
Office Buildings - 5	08100800	Newington	ADMINISTRATION BUILDING	2800 Berlin Turnpike	06111	Yes - Occasionally	South parking area sidewalk compliant; north parking area sidewalk is not	1st floor used by public is fully compliant, other floors have minor handicapped stall issues
	08100104	Norwich	DISTRICT 2 HEADQUARTERS	171 Salem Turnpike	06360	Yes - Occasionally	No Known Issues	No Known Issues
	08100609	Rocky Hill	DISTRICT 1 OFFICE BLDG	1107 Cromwell Avenue, Rte 3	06067	Yes - Occasionally	No Known Issues	Pre-1991 building with minor accessibility issues; front entrance not compliant
	08100653	Thomaston	DISTRICT IV ADMINISTRATION	359 South Main Street	06787	Yes - Occasionally	No Known Issues	Pre-1991 building with minor accessibility issues

Public Transit Building Assets Accessed By The Public - 81

	Asset ID	City	Asset Description	Address	Zip	Publicly Accessed Facility	ADA Exterior Access Issues	ADA Interior Access Issues
Parking Structures - 4	8049	Bridgeport	Bridgeport	525 Water Street, 1/2 block west of Stratford Avenue	06604	Yes	To Be Inspected	To Be Inspected
	8071	New Haven	New Haven - Union	50 Union Avenue	06052	Yes	To Be Inspected	To Be Inspected
	8080	Norwalk	South Norwalk	29 Monroe Street and 1 Chestnut Street	06854	Yes	To Be Inspected	To Be Inspected
	8084	Stamford	Stamford	30 South State Street & 490 Washington Boulevard	06302	Yes	To Be Inspected	To Be Inspected
Bus Transfer Centers - 6	10119	Middletown	Terminal	340 Main St.	06457	Yes	To Be Inspected	To Be Inspected
	3797	Danbury	Pulse Point	Main Street and Kennedy Avenue	06810	Yes	To Be Inspected	To Be Inspected
	5729	Bridgeport	Bridgeport Intermodal Center	710 Water Street	06610	Yes	To Be Inspected	To Be Inspected
	3456	Hartford	Hartford Union Station	1 Union Place	06103	Yes	To Be Inspected	To Be Inspected
	8701	New Britain	CTFastrak Station	Main Street	06052	Yes	To Be Inspected	To Be Inspected
	10599	Norwich	Norwich Intermodal Transportation Center	10 Falls Avenue	06360	Yes	To Be Inspected	To Be Inspected
Combined Administrative and Maintenance Facility - 14	5710	Mansfield	Administrative / Maintenance	28 South Frontage Road	06280	Yes - Occasionally	To Be Inspected	To Be Inspected
	235	Middletown	GHHTD Administrative and Maintenance	840 Sherman Avenue	06514	Yes - Occasionally	To Be Inspected	To Be Inspected
	10120	Middletown	Administrative	80 Pease Ave.	06457	Yes - Occasionally	To Be Inspected	To Be Inspected
	11218	Norwalk	Norwalk Transit	275 Wilson Avenue	06611	Yes - Occasionally	To Be Inspected	To Be Inspected
	9595	Milford	Milford Transit Administrative Maintenance and Storage Facility	259 Research Drive	06460	Yes - Occasionally	To Be Inspected	To Be Inspected
	3796	Danbury	Hart Operations Facility	Federal Road	06810	Yes - Occasionally	To Be Inspected	To Be Inspected
	5728	Bridgeport	GBT Administrative and Maintenance Facility	1 Cross Street	06610	Yes - Occasionally	To Be Inspected	To Be Inspected
	5590	Preston	Maintenance Facility	50 Route 12	06365	Yes - Occasionally	To Be Inspected	To Be Inspected
	3457	East Hartford	ADA Paratransit Operations and Maintenance Facility	148 Roberts Street	06108	Yes - Occasionally	To Be Inspected	To Be Inspected
	8699	Hamden	NH Division	2061 State Street	06517	Yes - Occasionally	To Be Inspected	To Be Inspected
	8700	Hartford	Hartford Division	100 Liebert Road	06120	Yes - Occasionally	To Be Inspected	To Be Inspected
	8702	Stamford	Stamford Division	26 Elm Court	06902	Yes - Occasionally	To Be Inspected	To Be Inspected
	6164	Waterbury	CDOT - CT Transit Waterbury- NET	1717 Thomaston	06704	No - Facility Closed	To Be Inspected	To Be Inspected
	8189	Derby	Valley Transit District Bus Maintenance, Admin, Operations Facility	41 Main Street	06418	Yes - Occasionally	To Be Inspected	To Be Inspected
Rail Maintenance Facilities - 6	7983	Bridgeport	Bridgeport	920 Union Avenue	06604	Yes - Occasionally	To Be Inspected	To Be Inspected
	7985	New Haven	New Haven - Transportation Building	275 Hallock Avenue	06519	Yes - Occasionally	To Be Inspected	To Be Inspected
	7994	New Haven	New Haven - Component Change Out Shop	4 Brewery Street	06519	Yes - Occasionally	To Be Inspected	To Be Inspected
	8001	New Haven	New Haven - Maintenance of Way Building	1 Brewery Street	06519	Yes - Occasionally	To Be Inspected	To Be Inspected
	8003	Stamford	Stamford - Rail Yard Maintenance Building	343 Elm Street	06901	Yes - Occasionally	To Be Inspected	To Be Inspected
	8005	Stamford	Springdale	90 Viaduct Road	06901	Yes - Occasionally	To Be Inspected	To Be Inspected
Rail Stations (Buildings and Platforms) - 51	6110	Branford	Branford	39 Maple Street	06405	Yes	To Be Inspected	To Be Inspected
	6111	Guilford	Guilford	325 Old Whitfield Street	06437	Yes	To Be Inspected	To Be Inspected
	6112	Madison	Madison	79 Bradley Road	06443	Yes	To Be Inspected	To Be Inspected
	6113	Clinton	Clinton	10 John Street Extension	06413	Yes	To Be Inspected	To Be Inspected
	6114	Westbrook	Westbrook	101 Norris Avenue	06498	Yes	To Be Inspected	To Be Inspected
	6115	Old Saybrook	Old Saybrook	455 Boston Post Road	06475	Yes	To Be Inspected	To Be Inspected
	6116	New London	New London	27 Water Street	06320	Yes	To Be Inspected	To Be Inspected
	8006	Ansonia	ANSONIA	40 West Main Street	06401	Yes	To Be Inspected	To Be Inspected
	8007	Beacon Falls	BEACON FALLS	1 Railroad Avenue at 99 Depot Street	06403	Yes	To Be Inspected	To Be Inspected
	8008	Bethel	BETHEL	13 Durant Avenue	06801	Yes	To Be Inspected	To Be Inspected
	8009	Ridgefield	BRANCHVILLE	47 US Hwy 7 & 787 Branchville Road	06896	Yes	To Be Inspected	To Be Inspected
	8010	Bridgeport	BRIDGEPORT	525 Water Street, 1/2 block west of Stratford Avenue	06604	Yes	To Be Inspected	To Be Inspected
	8011	Wilton	CANNONDALE	22 Cannon Road	06897	Yes	To Be Inspected	To Be Inspected
	8012	Cos Cob	COS COB	1 Cos Cob Avenue 1 Patriot Drive, off White Street. (One block south of old station)	06807 06810	Yes Yes	To Be Inspected To Be Inspected	To Be Inspected To Be Inspected
	8013	Danbury	DANBURY	33 West Avenue	06820	Yes	To Be Inspected	To Be Inspected
	8014	Darien	DARIEN	1 Main Street	06418	Yes	To Be Inspected	To Be Inspected
	8015	Derby	DERBY-SHELTON	281 East Avenue & 1 Winfield Street	06855	Yes	To Be Inspected	To Be Inspected
	8016	Norwalk	EAST NORWALK	165 Unquowa Road (Westbound)	06430	Yes	To Be Inspected	To Be Inspected
	8017	Fairfield	FAIRFIELD	61 Constant Comment Way	06824	Yes	To Be Inspected	To Be Inspected
	8018	Fairfield	FAIRFIELD METRO	2 Crescent Street & 502 Glenbrook Rd, Stamford	06906	Yes	To Be Inspected	To Be Inspected
	8019	Stamford	GLENBROOK	2 Post Office Lane	06880	Yes	To Be Inspected	To Be Inspected
	8020	Westport	GREEN'S FARMS	20 Railroad Avenue	06830	Yes	To Be Inspected	To Be Inspected
	8021	Greenwich	GREENWICH	1 Glover Avenue, 1/4 mile north of the Merritt Parkway, Norwalk	06850	Yes	To Be Inspected	To Be Inspected
	8022	Norwalk	MERRITT 7	1 Railroad Avenue	06460	Yes	To Be Inspected	To Be Inspected
	8023	Milford	MILFORD	195 Water Street at Rubber Avenue	06770	Yes	To Be Inspected	To Be Inspected
	8024	Naugatuck	NAUGATUCK	198 Elm Street at Park Avenue	06840	Yes	To Be Inspected	To Be Inspected
	8025	New Canaan	NEW CANAAN	50 Union Avenue	06519	Yes	To Be Inspected	To Be Inspected
	8026	New Haven	NEW HAVEN	259 State Street between 734 Chapel and Court Streets	06519	Yes	To Be Inspected	To Be Inspected
	8027	New Haven	NEW HAVEN-STATE STREET	325 Heights Road	06820	Yes	To Be Inspected	To Be Inspected
	8028	Darien	NOROTON HEIGHTS	1 Sound Beach Avenue, between Webb Avenue and Arcadia Road	06870	Yes	To Be Inspected	To Be Inspected
	8029	Old Greenwich	OLD GREENWICH	3 Long Ridge Road	06896	Yes	To Be Inspected	To Be Inspected
	8030	Redding	REDDING	1 Riverside Avenue	06878	Yes	To Be Inspected	To Be Inspected
	8031	Riverside	RIVERSIDE	299 Rowayton Avenue at 1 Belmont Place	06853	Yes	To Be Inspected	To Be Inspected
	8032	Norwalk	ROWAYTON	1 Main Street	06483	Yes	To Be Inspected	To Be Inspected
	8033	Seymour	SEYMOUR	29 Monroe Street and 1 Chestnut Street	06854	Yes	To Be Inspected	To Be Inspected
	8034	Norwalk	SOUTH NORWALK	400 Center Street (Westbound)	06490	Yes	To Be Inspected	To Be Inspected
	8035	Fairfield	SOUTHPORT	886 Hope Street & 2 Clearview Avenue	06902	Yes	To Be Inspected	To Be Inspected
	8036	Stamford	SPRINGDALE	30 South State Street & 490 Washington Boulevard	06902	Yes	To Be Inspected	To Be Inspected
	8037	Stamford	STAMFORD	2480 Main Street	06615	Yes	To Be Inspected	To Be Inspected
	8038	Stratford	STRATFORD	1 Talmadge Hill Road	06840	Yes	To Be Inspected	To Be Inspected
	8039	New Canaan	TALMADGE HILL	333 Meadow Street (at the Republican and American Newspaper Offices)	06702	Yes	To Be Inspected	To Be Inspected
	8040	Waterbury	WATERBURY	20 Railroad Avenue	06516	Yes	To Be Inspected	To Be Inspected
	8041	West Haven	WEST HAVEN	1 Railroad Place	06880	Yes	To Be Inspected	To Be Inspected
	8042	Westport	WESTPORT	7 Station Road	06897	Yes	To Be Inspected	To Be Inspected
	8043	Wilton	WILTON	343 North Cherry Street	06492	Yes	To Be Inspected	To Be Inspected
	N/A	Wallingford	WALLINGFORD	60 State Street	06450	Yes	To Be Inspected	To Be Inspected
N/A	Meriden	MERIDEN	51 Depot Road	06037	Yes	To Be Inspected	To Be Inspected	
N/A	Berlin	BERLIN	41 Central Street	06095	Yes	To Be Inspected	To Be Inspected	
N/A	Windsor	WINDSOR	South Main Street at Stanton Road	06096	Yes	To Be Inspected	To Be Inspected	
N/A	Windsor Locks	WINDSOR LOCKS	2 Roosevelt Avenue	06355	Yes	To Be Inspected	To Be Inspected	
N/A	Stonington	MYSTIC						

Section 6: Curb Ramp Details on ADA Webmap

Definition of Curb Ramp Pie Chart

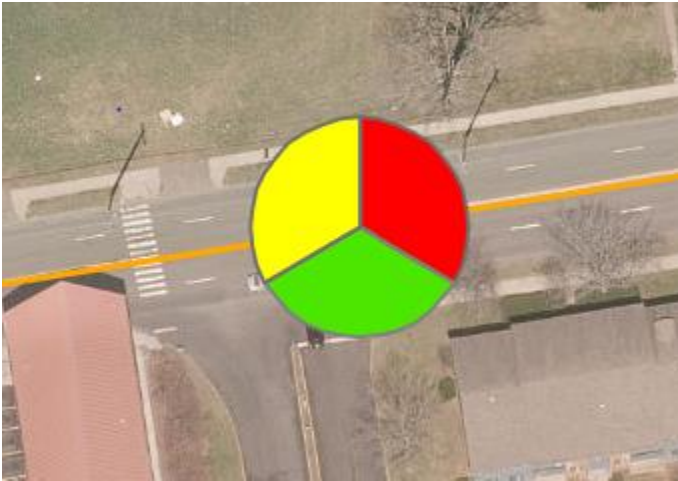

The CTDOT ADA Map indicates location(s) where curb ramps exist or are required for ADA compliance using colored pie.

Each pie slice represents one ramp present. The total number of ramps present equals the sum of the colored pie slices, at the designated location.

The pie slice's color represents level of ADA compliance [Green for Fully Compliant, Yellow for Partially Compliant and Red for Non-Compliant].

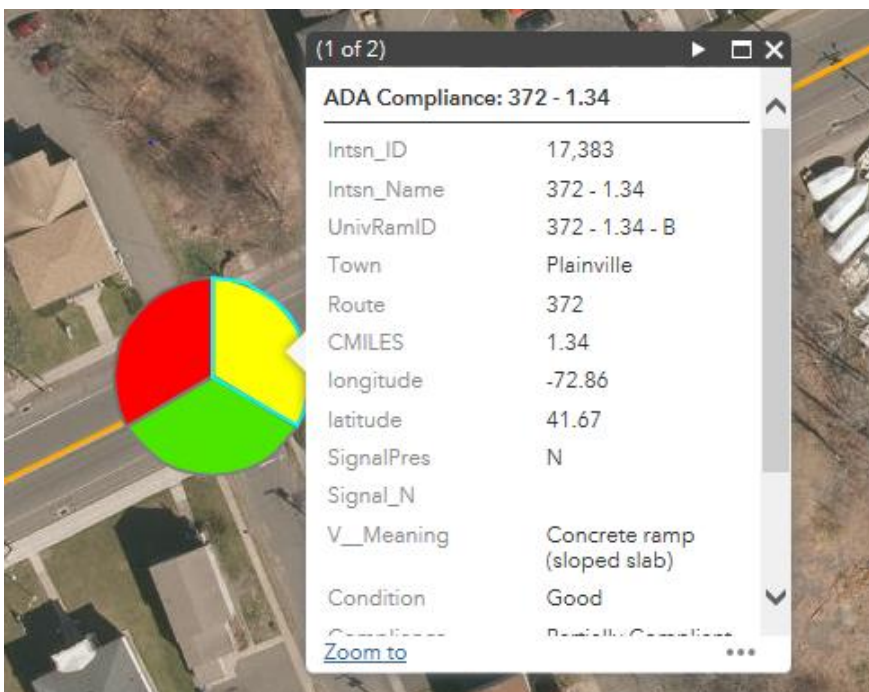

Detailed curb ramp information (shown above) is available by clicking on the individual pie slice. A pop up box will appear stating the individual curb ramp's location, composition, and level of compliance, etc. at that location.

For individual ramp location, the string information corresponding to the “UnivRAMID” indicates individual ramp’s location. This location ID format **UnivRamID 372 – 1.34 –B** indicates the “State Route No – Route Inventory Milepoint – Ramp Letter”. The route inventory milepoint represents a point, defined by the CTDOT, where another road intersects the state route. The “Ramp Letter” (A,B,C,etc.) designation identifies the individual ramp at the intersection. The ramp letter is assigned by the first curb ramp encountered approaching the intersection from the northbound or eastbound direction of travel. Subsequent ramps at the intersection are assigned a letter in alphabetical order going counter clockwise around the intersection layout. See example below.

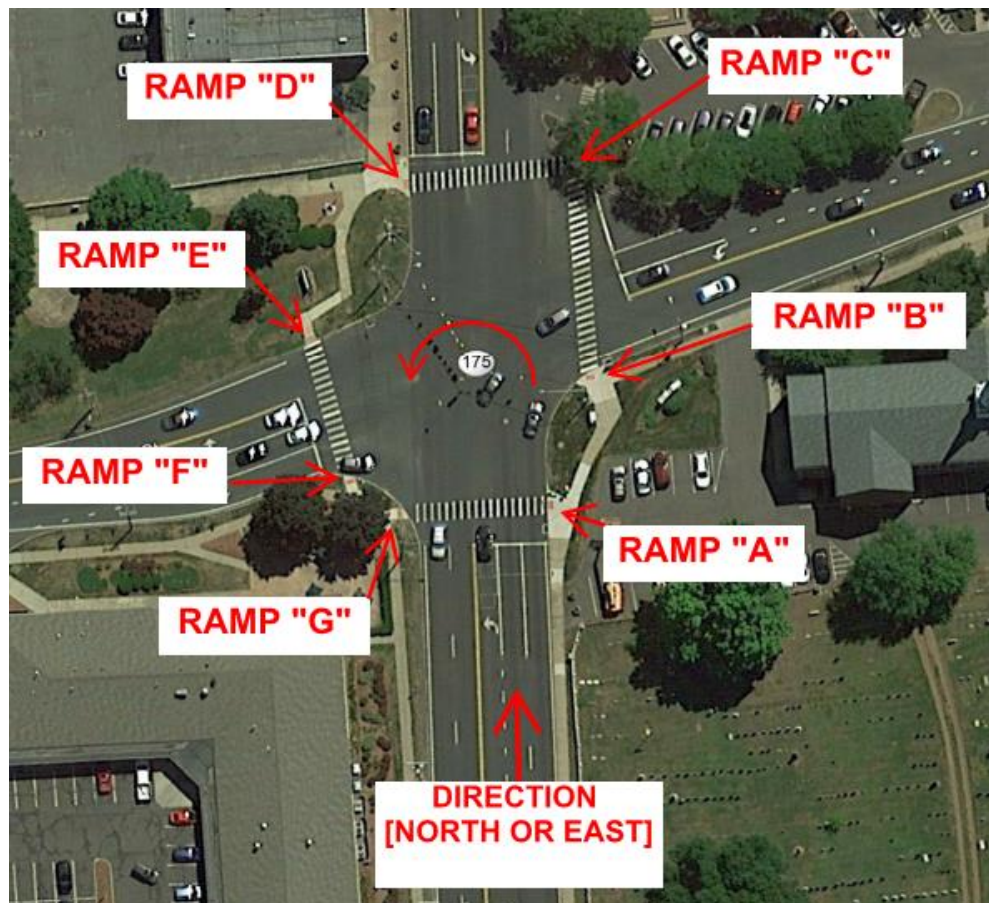

Section 7: Traffic Signal Pedestrian Phasing Information

Introducing Concurrent Pedestrian Phasing at State Owned Signalized Intersections – Benefits and Challenges



2,500+ Signalized Intersections Owned and Maintained by CTDOT

Pedestrian Control at Signalized intersections falls into 4 Categories:

- Exclusive (≈ 925 signals)
- Concurrent (0 signals)
- Side Street Green (≈ 1,400 signals)
- No Pedestrian Crossing (≈ 170 signals)



Exclusive (≈ 925 signals)



Ped Phase



Pedestrian Signal



Signals for All Motorists

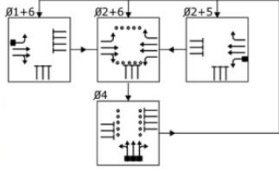

Concurrent (0 signals)



Pedestrian Signal



Signals for Parallel Motorists



Picture Source: pedbikeimages.com - Dan Barnden (2006)



No Pedestrian Crossing (≈ 170 locations)



Opportunity

Work towards Concurrent pedestrian phasing to replace Side Street Green, where applicable.

This will provide the following for pedestrians:

- Countdown pedestrian indications (with Walk/Don't Walk)
- Push buttons with Accessible Pedestrian Signals (APS)
- Leading Pedestrian Intervals (LPI), where possible
- ADA compliant ramps
- Crosswalks

Challenges

- Exclusive and Concurrent Pedestrian Phasing use the same Walk/Don't Walk and Countdown indications
- Longstanding practice has likely trained Connecticut residents to assume all traffic STOPS when Walk/Don't Walk indications are present
- Concern with violating expectations of pedestrians and motorists who are accustomed to exclusive walk phases

Potential Approach

- Signs to alert drivers 
- Sign for pedestrians 
- Percussive Tone vs. Speech Message
- Community education 

Status

The Department is currently pursuing concurrent pedestrian phasing at various locations under State projects.

Signal Design Manual update in progress for guidance in the Pedestrians chapter.

CTDOT ADA MAP

The CTDOT ADA map is now available to the public on the CTDOT [web site CTDOT](http://ct.gov/dot) - ct.gov/dot:

Top banner – “Non-Discrimination/ADA”

First box – “Affirmative Action and Accessibility”

Middle box on right – “ADA/504”

Bottom of page:

[ADA Map](#)

[ADA Dashboard](#)

This map shows all State-maintained traffic signals. The type of pedestrian phasing is shown for each traffic signal. Locations with APS are identified.

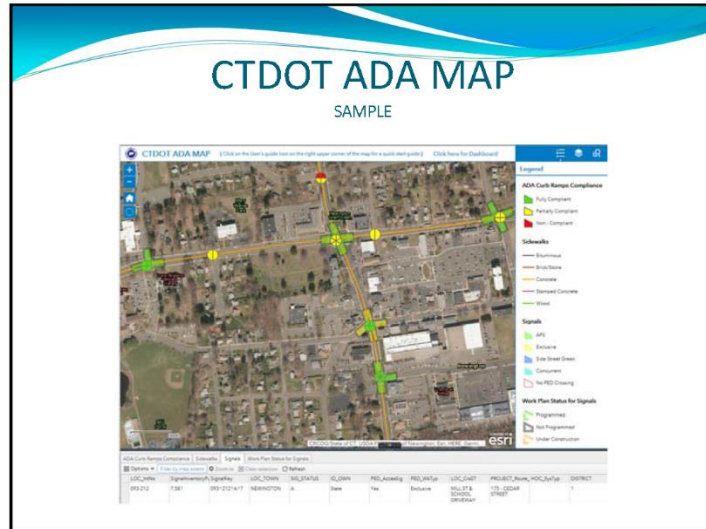

Questions?

Section 8: Department Maintained Bus Shelters

Bus Shelter ID	Address	ADA Compliant	Code Deficiency	Compliant Date
9400235	Frontage Rd Mansfield	NO	305.2 Slope 810.2 Boarding	To Be Inspected
9400262	Sunnydale Ave/ Lake Ave Bristol	NO	206.2.1 Access 810.2.2 Boarding	To Be Inspected
9400272	Uconn/Rte 4 Farmington	NO	810.2.1 Boarding	To Be Inspected
9400278	New Britain/ Stamm Rds Newington	NO	810.2 Boarding	To Be Inspected
9400305	Main Street Manchester	YES	N/A	3/26/2017
9400315	Farmstead Lane/ Rte 75 Windsor	NO	810.2 Boarding	To Be Inspected
9400318	Eastview Dr/ Rte 75 Windsor	NO	405.7 Ramps 810.2.2 Boarding	To Be Inspected
9400321	Albany Ave/ Colony Rd West Hartford	NO	305.3 Size 810.2.2 Boarding	To Be Inspected
9400326	Rte 5/Govnr Hgwy S. Windsor	NO	206.2.1 Access	To Be Inspected
9400330	Rte 30/ Candlewood Dr S. Windsor	NO	206.2.1 Access 305.3 Size	To Be Inspected
9400405	Rte9/Silver St Middletown	NO	405.2 Ramp 810.2.2 Boarding	To Be Inspected
9400406	Rte 154 Saybrook	NO	305.3 Size 810.2 Boarding	To Be Inspected
9400407	Todd St/Rte 72 Bristol	NO	810.2.2 Boarding	To Be Inspected
9400431	Rte 34/84E Willington	NO	ALL	To Be Inspected
9400505	Rte 9/Exit 6 Chester	NO	305.3 Size 810.2 Boarding	To Be Inspected
9400542	Bee Street Meriden	YES	N/A	4/5/2017
9400566	I384/Exit 1 Manchester	YES	N/A	3/26/2017

Bus Shelter ID	Address	ADA Compliant	Code Deficiency	Compliant Date
9400575	Rte 71/ Target Store New Britain	NO	810.2.2 Boarding	To Be Inspected
9400576	I84/Rte 195 Tolland	NO		To Be Inspected
9400577	I91/Rte 75 Exit 38 Windsor	YES	N/A	4/4/2017
9400578	I91/Rte 305 Exit 37 Windsor	YES	N/A	4/4/2017
9400579	I91/Rte 218 Exit 35 Windsor	YES	N/A	4/4/2017
9400580	Main St P&R Glastonbury	NO	206.2.1 Access 810.2 Boarding	To Be Inspected
9400581	I91/Exit 42 Windsor Locks	YES	N/A	4/5/2017
9400584	Buckland St P&R Manchester	YES	N/A	3/27/2017
9400592	Rte 6 Andover	YES	N/A	4/10/2017

Section 9: CTtransit and Non CTtransit Bus Shelter

CTtransit Bus Shelters Accessed By The Public - 539

	Asset ID	City	Asset Description	Lat/Long	Zip	Publicly Accessed Facility	ADA Exterior Access Issues	ADA Interior Access Issues
CTfastrak - State Owned Shelters - 27	12563	NEW BRITAIN	CTFASTRAK & NEW BRITAIN STATION BAY B	41.668753, -72.779529	06051	Yes	To Be Inspected	To Be Inspected
	12562	NEW BRITAIN	CTFASTRAK & NEW BRITAIN STATION BAY L	41.668673, -72.780340	06051	Yes	To Be Inspected	To Be Inspected
	12284	NEW BRITAIN	CTFASTRAK & EAST ST STATION PLATFORM A	41.687939, -72.758109	06053	Yes	To Be Inspected	To Be Inspected
	12302	NEW BRITAIN	CTFASTRAK & EAST ST STATION PLATFORM B	41.687617, -72.758666	06053	Yes	To Be Inspected	To Be Inspected
	12303	NEW BRITAIN	CTFASTRAK & EAST MAIN ST STATION PLATFORM B	41.671500, -72.766279	06063	Yes	To Be Inspected	To Be Inspected
	12283	NEW BRITAIN	CTFASTRAK & EAST MAIN ST STATION PLATFORM A	41.671482, -72.766231	06051	Yes	To Be Inspected	To Be Inspected
	12718	NEW BRITAIN	CTFASTRAK & EAST ST STATION BUS STOP C	41.687769, -72.758762	06053	Yes	To Be Inspected	To Be Inspected
	12523	NEW BRITAIN	E. MAIN ST & CTFASTRAK	41.671723, -72.766098	06051	Yes	To Be Inspected	To Be Inspected
	12704	NEW BRITAIN	E MAIN ST & CTFASTRAK	41.671928, -72.765626	06051	Yes	To Be Inspected	To Be Inspected
	12289	HARTFORD	CTFASTRAK & KANE ST STATION PLATFORM A	41.750416, -72.708981	06106	Yes	To Be Inspected	To Be Inspected
	12297	HARTFORD	CTFASTRAK & KANE ST STATION PLATFORM B	41.750461, -72.709077	06106	Yes	To Be Inspected	To Be Inspected
	12290	HARTFORD	CTFASTRAK & PARKVILLE STATION PLATFORM A	41.757096, -72.703676	06106	Yes	To Be Inspected	To Be Inspected
	12296	HARTFORD	CTFASTRAK & PARKVILLE STATION PLATFORM B	41.757087, -72.703906	06106	Yes	To Be Inspected	To Be Inspected
	12291	HARTFORD	CTFASTRAK & SIGOURNEY ST STATION PLATFORM A	41.764326, -72.694601	06105	Yes	To Be Inspected	To Be Inspected
	12383	HARTFORD	CTFASTRAK & SIGOURNEY ST STATION BUS STOP D	41.764684, -72.694964	06105	Yes	To Be Inspected	To Be Inspected
	12295	HARTFORD	CTFASTRAK & SIGOURNEY ST STATION PLATFORM B	41.764211, -72.695062	06105	Yes	To Be Inspected	To Be Inspected
	12384	HARTFORD	CTFASTRAK & SIGOURNEY ST STATION BUS STOP C	41.764434, -72.695134	06105	Yes	To Be Inspected	To Be Inspected
	12482	NEWINGTON	CTFASTRAK & CEDAR ST STATION BUS STOP C	41.696149, -72.753925	06111	Yes	To Be Inspected	To Be Inspected
	12483	NEWINGTON	CTFASTRAK & CEDAR ST STATION BUS STOP D	41.696158, -72.754615	06111	Yes	To Be Inspected	To Be Inspected
	12285	NEWINGTON	CTFASTRAK & CEDAR ST STATION PLATFORM A	41.696363, -72.753477	06111	Yes	To Be Inspected	To Be Inspected
	12301	NEWINGTON	CTFASTRAK & CEDAR ST STATION PLATFORM B	41.695854, -72.753853	06111	Yes	To Be Inspected	To Be Inspected
	12286	NEWINGTON	CTFASTRAK & NEWINGTON JUNCTION STATION PLATFORM A	41.716415, -72.736083	06111	Yes	To Be Inspected	To Be Inspected
	12300	NEWINGTON	CTFASTRAK & NEWINGTON JUNCTION STATION PLATFORM B	41.716210, -72.736410	06111	Yes	To Be Inspected	To Be Inspected
	12287	WEST HARTFORD	CTFASTRAK & ELMWOOD STATION PLATFORM A	41.730473, -72.724792	06110	Yes	To Be Inspected	To Be Inspected
	12299	WEST HARTFORD	CTFASTRAK & ELMWOOD STATION PLATFORM B	41.730509, -72.724864	06110	Yes	To Be Inspected	To Be Inspected
	12288	WEST HARTFORD	CTFASTRAK & FLATBUSH AVE STATION PLATFORM A	41.741709, -72.716480	06110	Yes	To Be Inspected	To Be Inspected
	12298	WEST HARTFORD	CTFASTRAK & FLATBUSH AVE STATION PLATFORM B	41.741191, -72.716347	06110	Yes	To Be Inspected	To Be Inspected

Asset ID	City	Asset Description	Lat/Long	Zip	Publically Accessed Facility	ADA Exterior Access Issues	ADA Interior Access Issues
7894	AVON	AVON PARK & RIDE LOT & W MAIN ST	41.811815, -72.853476	06001	Yes	To Be Inspected	To Be Inspected
9079	BLOOMFIELD	BLUE HILLS AVE & HOME GOODS	41.868584, -72.721640	06002	Yes	To Be Inspected	To Be Inspected
2470	BLOOMFIELD	BLUE HILLS AVE & PORTER AVE	41.817237, -72.695349	06002	Yes	To Be Inspected	To Be Inspected
7564	BLOOMFIELD	BROWN ST & MOUNTAIN AVE	41.830670, -72.749103	06002	Yes	To Be Inspected	To Be Inspected
9066	BLOOMFIELD	CIGNA CAMPUS WAY & WILDE BUILDING	41.813445, -72.745655	06002	Yes	To Be Inspected	To Be Inspected
2450	BLOOMFIELD	COTTAGE GROVE RD & NORTHWESTERN DR	41.817193, -72.725586	06002	Yes	To Be Inspected	To Be Inspected
12244	BLOOMFIELD	DOROTHY DRIVE & WOODSIDE VILLAGE SHELTER 1	41.844975, -72.741252	06002	Yes	To Be Inspected	To Be Inspected
12245	BLOOMFIELD	DOROTHY DRIVE & WOODSIDE VILLAGE SHELTER 2	41.843911, -72.740974	06002	Yes	To Be Inspected	To Be Inspected
542	BLOOMFIELD	MOUNTAIN AVE & BLOOMFIELD AVE	41.830904, -72.737704	06002	Yes	To Be Inspected	To Be Inspected
2437	BLOOMFIELD	PARK AVE & SENECA RD	41.828783, -72.733087	06002	Yes	To Be Inspected	To Be Inspected
2344	BLOOMFIELD	SCHOOL ST & METACOMET SCHOOL	41.825160, -72.707944	06002	Yes	To Be Inspected	To Be Inspected
8441	COLCHESTER	COLCHESTER GREEN	41.574176, -72.332231	06415	Yes	To Be Inspected	To Be Inspected
8440	COLCHESTER	LAKE HAYWARD RD & LAKE HAYWARD PARK & RIDE LOT	41.560372, -72.321106	06415	Yes	To Be Inspected	To Be Inspected
7924	CROMWELL	CROMWELL PARK & RIDE LOT & INDUSTRIAL PARK RD	41.601720, -72.706718	06416	Yes	To Be Inspected	To Be Inspected
3035	EAST HARTFORD	BURNSIDE AVE & LARRABEE ST	41.780094, -72.605546	06108	Yes	To Be Inspected	To Be Inspected
3005	EAST HARTFORD	BURNSIDE AVE & 929 BURNSIDE AVE	41.781948, -72.597264	06108	Yes	To Be Inspected	To Be Inspected
3182	EAST HARTFORD	BURNSIDE AVE & SCOTLAND RD	41.779729, -72.606505	06108	Yes	To Be Inspected	To Be Inspected
9686	EAST HARTFORD	BURNSIDE AVE & SOCIAL SECURITY SERVICE	41.778168, -72.619063	06108	Yes	To Be Inspected	To Be Inspected
3007	EAST HARTFORD	BURNSIDE AVE & WALNUT ST	41.782795, -72.619590	06108	Yes	To Be Inspected	To Be Inspected
3030	EAST HARTFORD	BURNSIDE AVE & OPP WALNUT ST	41.782965, -72.591662	06108	Yes	To Be Inspected	To Be Inspected
37	EAST HARTFORD	CONNECTICUT BLVD & MAIN ST	41.769493, -72.644349	06108	Yes	To Be Inspected	To Be Inspected
1941	EAST HARTFORD	FORBES ST & O'CONNELL DR	41.732662, -72.604377	06118	Yes	To Be Inspected	To Be Inspected
9067	EAST HARTFORD	MAIN ST & 1403 MAIN ST	41.777010, -72.638477	06118	Yes	To Be Inspected	To Be Inspected
1058	EAST HARTFORD	MAIN ST & 452 MAIN ST	41.754188, -72.641373	06118	Yes	To Be Inspected	To Be Inspected
82	EAST HARTFORD	MAIN ST & CONNECTICUT BLVD	41.769028, -72.644181	06108	Yes	To Be Inspected	To Be Inspected
1061	EAST HARTFORD	MAIN ST & STATE PARK & RIDE LOT	41.758320, -72.643470	06118	Yes	To Be Inspected	To Be Inspected
7805	EAST HARTFORD	SILVER LN & ALDI	41.764495, -72.608588	06118	Yes	To Be Inspected	To Be Inspected
8153	EAST HARTFORD	SILVER LN & APPLGATE LN	41.764620, -72.608818	06118	Yes	To Be Inspected	To Be Inspected
7806	EAST HARTFORD	SILVER LN & PHILLIPS FARM RD	41.765324, -72.602540	06118	Yes	To Be Inspected	To Be Inspected
8162	EAST HARTFORD	SILVER LN & ROCHEAM APT	41.760847, -72.641695	06118	Yes	To Be Inspected	To Be Inspected
8152	EAST HARTFORD	SILVER LN & STOP & SHOP SUPERMARKET	41.765371, -72.603461	06118	Yes	To Be Inspected	To Be Inspected
7919	ENFIELD	MASS MUTUAL & BRIGHT MEADOW BLVD	42.18139, -72.585044	06082	Yes	To Be Inspected	To Be Inspected
343	FARMINGTON	FARMINGTON AVE & BRIDGEWATER RD	41.740432, -72.851536	06032	Yes	To Be Inspected	To Be Inspected
109	FARMINGTON	FARMINGTON AVE & FARMINGTON CTR	41.727601, -72.826710	06032	Yes	To Be Inspected	To Be Inspected
353	FARMINGTON	FARMINGTON AVE & MAIN RD	41.735730, -72.795128	06032	Yes	To Be Inspected	To Be Inspected
346	FARMINGTON	FARMINGTON AVE & MELROSE DR	41.736189, -72.840406	06032	Yes	To Be Inspected	To Be Inspected
336	FARMINGTON	FARMINGTON AVE & OPP MONTEITH DR	41.748534, -72.868762	06032	Yes	To Be Inspected	To Be Inspected
7931	FARMINGTON	FARMINGTON PARK & RIDE LOT & TOWN FARM RD	41.732820, -72.832559	06032	Yes	To Be Inspected	To Be Inspected
9416	FARMINGTON	FARMINGTON AVE & OPP WORTHINGTON DR	41.739459, -72.846340	06032	Yes	To Be Inspected	To Be Inspected
9415	FARMINGTON	FARMINGTON AVE & WORTHINGTON DR	41.739638, -72.846268	06032	Yes	To Be Inspected	To Be Inspected
355	FARMINGTON	MAIN RD & OPP THE JACKSON LABORATORY	41.733727, -72.793495	06032	Yes	To Be Inspected	To Be Inspected
8244	FARMINGTON	MAIN RD & THE JACKSON LABORATORY	41.733727, -72.793725	06032	Yes	To Be Inspected	To Be Inspected

CTransit - Hartford Division - Town Owned Shelters - 246

Asset ID	City	Asset Description	Lat/Long	Zip	Publically Accessed Facility	ADA Exterior Access Issues	ADA Interior Access Issues
9431	FARMINGTON	PLAINVILLE AVE & 301 PLAINVILLE AVE	41.749510, -72.886082	06032	Yes	To Be Inspected	To Be Inspected
9438	FARMINGTON	PLAINVILLE AVE & OPP SNOWBERRY LN 2	41.727542, -72.888752	06032	Yes	To Be Inspected	To Be Inspected
9435	FARMINGTON	PLAINVILLE AVE & SNOWBERRY LN 1	41.728909, -72.889698	06032	Yes	To Be Inspected	To Be Inspected
9424	FARMINGTON	SOUTH RD & KINDER CARE	41.727107, -72.800629	06032	Yes	To Be Inspected	To Be Inspected
72	FARMINGTON	UCONN MEDICAL CTR & MAIN RD	41.730956, -72.790118	06032	Yes	To Be Inspected	To Be Inspected
1931	GLASTONBURY	MAIN ST & GRISWOLD ST	41.721955, -72.614557	06033	Yes	To Be Inspected	To Be Inspected
1987	GLASTONBURY	MAIN ST & HEBRON AVE	41.713196, -72.608954	06033	Yes	To Be Inspected	To Be Inspected
209	GLASTONBURY	PUTNAM BRIDGE & PARK & RIDE LOT AND MAIN ST	41.726219, -72.615464	06033	Yes	To Be Inspected	To Be Inspected
7901	GLASTONBURY	SAINT AUGUSTINE CHURCH & HOPEWELL RD	41.668881, -72.599244	06073	Yes	To Be Inspected	To Be Inspected
7911	GLASTONBURY	ST PAUL'S PARK & RIDE & WELLS ST	41.714256, -72.611687	06033	Yes	To Be Inspected	To Be Inspected
7683	HARTFORD	ASYLUM AVE & OPP ASYLUM PL	41.768859, -72.687505	06105	Yes	To Be Inspected	To Be Inspected
12294	HARTFORD	ASYLUM ST & HIGH ST	41.767716, -72.680275	06103	Yes	To Be Inspected	To Be Inspected
7677	HARTFORD	ASYLUM ST & TRUMBULL ST	41.767318, -72.676229	06103	Yes	To Be Inspected	To Be Inspected
8366	HARTFORD	BLUE HILLS AVE & TOWER AVE	41.800112, -72.694861	06112	Yes	To Be Inspected	To Be Inspected
584	HARTFORD	BROAD ST & WHITE ST	41.736175, -72.686578	06114	Yes	To Be Inspected	To Be Inspected
2975	HARTFORD	CAPITOL AVE & SISSON AVE	41.760647, -72.706334	06106	Yes	To Be Inspected	To Be Inspected
2861	HARTFORD	CAPITOL AVE & SISSON AVE	41.760790, -72.706770	06106	Yes	To Be Inspected	To Be Inspected
2863	HARTFORD	CAPITOL AVE & S WHITNEY ST	41.760444, -72.709787	06106	Yes	To Be Inspected	To Be Inspected
9011	HARTFORD	CHARTER OAK MARKET & WAL - MART	41.741213, -72.711685	06106	Yes	To Be Inspected	To Be Inspected
678	HARTFORD	CHARTER OAK AVE & SMITH TOWER	41.759062, -72.670748	06106	Yes	To Be Inspected	To Be Inspected
1140	HARTFORD	COVENTRY ST & BRANFORD ST	41.798740, -72.690197	06112	Yes	To Be Inspected	To Be Inspected
7996	HARTFORD	COVENTRY ST & BURGDORF HEALTH CTR	41.800572, -72.690181	06112	Yes	To Be Inspected	To Be Inspected
58	HARTFORD	CENTRAL ROW & O S H	41.765839, -72.672792	06103	Yes	To Be Inspected	To Be Inspected
33	HARTFORD	CENTRAL ROW & TRAVELERS	41.765651, -72.672417	06103	Yes	To Be Inspected	To Be Inspected
287	HARTFORD	FARMINGTON AVE & DENISON ST	41.766786, -72.705815	06105	Yes	To Be Inspected	To Be Inspected
8208	HARTFORD	FARMINGTON AVE & OPP DENISON ST	41.766903, -72.706154	06105	Yes	To Be Inspected	To Be Inspected
8071	HARTFORD	FARMINGTON AVE & FLOWER ST	41.767948, -72.688307	06105	Yes	To Be Inspected	To Be Inspected
7898	HARTFORD	FARMINGTON AVE & OPP GARDEN ST	41.768042, -72.684272	06105	Yes	To Be Inspected	To Be Inspected
8066	HARTFORD	FARMINGTON AVE & OPP GILLETT ST	41.767487, -72.700738	06105	Yes	To Be Inspected	To Be Inspected
8204	HARTFORD	FARMINGTON AVE & GILLETT ST	41.767701, -72.700228	06105	Yes	To Be Inspected	To Be Inspected
285	HARTFORD	FARMINGTON AVE & OPP GIRARD AVE	41.766458, -72.708299	06105	Yes	To Be Inspected	To Be Inspected
98	HARTFORD	FARMINGTON AVE & SIGOURNEY ST	41.767695, -72.693916	06105	Yes	To Be Inspected	To Be Inspected
26	HARTFORD	FARMINGTON AVE & OPP WOODLAND ST	41.767203, -72.702761	06015	Yes	To Be Inspected	To Be Inspected
68	HARTFORD	FARMINGTON AVE & WOODLAND ST	41.767355, -72.702858	06105	Yes	To Be Inspected	To Be Inspected
465	HARTFORD	GARDEN ST & OPP CT MUTUAL	41.771021, -72.686362	06105	Yes	To Be Inspected	To Be Inspected
1360	HARTFORD	GRANBY ST & NAHUM DR	41.806176, -72.707698	06112	Yes	To Be Inspected	To Be Inspected
9357	HARTFORD	MAIN ST & 750 MAIN ST	41.765348, -72.673362	06105	Yes	To Be Inspected	To Be Inspected
12539	HARTFORD	MAIN ST & ASYLUM ST	41.766716, -72.673275	06103	Yes	To Be Inspected	To Be Inspected
11090	HARTFORD	MAIN ST & BUSHNELL PLAZA	41.763812, -72.674081	06105	Yes	To Be Inspected	To Be Inspected
1073	HARTFORD	MAIN ST & DUNKIN DONUTS PARK	41.771419, -72.675094	06103	Yes	To Be Inspected	To Be Inspected
53	HARTFORD	MAIN ST & GOLD ST	41.764276, -72.673946	06105	Yes	To Be Inspected	To Be Inspected
1127	HARTFORD	MAIN ST & MONTVILLE ST	41.794170, -72.664767	06120	Yes	To Be Inspected	To Be Inspected

CTransit - Hartford Division - Town Owned Shelters - 246

Asset ID	City	Asset Description	Lat/Long	Zip	Publicly Accessed Facility	ADA Exterior Access Issues	ADA Interior Access Issues
27	HARTFORD	MAIN ST & PEARL ST	41.765438, -72.673592	06105	Yes	To Be Inspected	To Be Inspected
1123	HARTFORD	MAIN ST & ST MONICAS APT	41.799341, -72.662112	06120	Yes	To Be Inspected	To Be Inspected
1125	HARTFORD	MAIN ST & TOWER AVE	41.796608, -72.663198	06120	Yes	To Be Inspected	To Be Inspected
1	HARTFORD	MAIN & TRAVELERS	41.765179, -72.673435	06103	Yes	To Be Inspected	To Be Inspected
4	HARTFORD	MARKET ST & CONSTITUTION PLAZA	41.766356, -72.671264	06103	Yes	To Be Inspected	To Be Inspected
7782	HARTFORD	MARKET ST & TALCOTT ST	41.768295, -72.670921	06103	Yes	To Be Inspected	To Be Inspected
1280	HARTFORD	NEW PARK AVE & OPP KANE ST	41.750972, -72.710433	06106	Yes	To Be Inspected	To Be Inspected
1181	HARTFORD	PARK ST & OPP BARTHOLOMEW AVE	41.758078, -72.702269	06106	Yes	To Be Inspected	To Be Inspected
164	HARTFORD	PARK ST & BROAD ST	41.757964, -72.687200	06106	Yes	To Be Inspected	To Be Inspected
163	HARTFORD	PARK ST & BROAD ST	41.758142, -72.686788	06106	Yes	To Be Inspected	To Be Inspected
1180	HARTFORD	PARK ST & LAUREL ST	41.758368, -72.697241	06106	Yes	To Be Inspected	To Be Inspected
171	HARTFORD	PARK ST & NEW PARK AVE	41.757045, -72.706571	06106	Yes	To Be Inspected	To Be Inspected
1284	HARTFORD	PARK ST & PARKVILLE STATION	41.757615, -72.703699	06106	Yes	To Be Inspected	To Be Inspected
1286	HARTFORD	PARK ST & POPE PARK DR	41.758189, -72.697278	06106	Yes	To Be Inspected	To Be Inspected
1285	HARTFORD	PARK ST & POPE PARK HWY	41.758033, -72.701554	06106	Yes	To Be Inspected	To Be Inspected
1293	HARTFORD	PARK ST & WASHINGTON ST	41.757834, -72.682585	06106	Yes	To Be Inspected	To Be Inspected
1175	HARTFORD	PARK ST & WASHINGTON ST	41.757994, -72.682137	06106	Yes	To Be Inspected	To Be Inspected
7926	HARTFORD	PEARL ST & ANN ST	41.766336, -72.677661	06103	Yes	To Be Inspected	To Be Inspected
7897	HARTFORD	PEARL ST & LEWIS ST	41.766092, -72.675178	06103	Yes	To Be Inspected	To Be Inspected
7902	HARTFORD	PEARL ST & TRUMBULL ST	41.766290, -72.676280	06103	Yes	To Be Inspected	To Be Inspected
7918	HARTFORD	PEARL ST & TRUMBULL ST	41.766424, -72.675710	06103	Yes	To Be Inspected	To Be Inspected
232	HARTFORD	RETREAT AVE & 100 RETREAT AVE	41.753700, -72.678185	06106	Yes	To Be Inspected	To Be Inspected
231	HARTFORD	RETREAT AVE & 99 RETREAT AVE	41.753727, -72.678487	06106	Yes	To Be Inspected	To Be Inspected
8699	HARTFORD	STOURNEY ST & AETNA NORTH	41.766747, -72.693628	06105	Yes	To Be Inspected	To Be Inspected
11091	HARTFORD	STATE ST & COLUMBUS BLVD	41.765577, -72.703211	06103	Yes	To Be Inspected	To Be Inspected
8414	HARTFORD	STATE ST & THE PHOENIX	41.765685, -72.671108	06103	Yes	To Be Inspected	To Be Inspected
1143	HARTFORD	VINE ST & OPP MENTAL HEALTH CTR	41.795905, -72.688251	06112	Yes	To Be Inspected	To Be Inspected
1145	HARTFORD	VINE ST & OPP WESTLAND ST	41.792533, -72.686767	06112	Yes	To Be Inspected	To Be Inspected
2828	HARTFORD	WETHERSFIELD AVE & 958 WETHERSFIELD AVE	41.730184, -72.669226	06114	Yes	To Be Inspected	To Be Inspected
2777	HARTFORD	WETHERSFIELD AVE & EATON ST	41.731705, -72.669901	06114	Yes	To Be Inspected	To Be Inspected
2779	HARTFORD	WETHERSFIELD AVE & VICTORIA RD	41.728834, -72.668708	06114	Yes	To Be Inspected	To Be Inspected
8188	MANCHESTER	BUCKLAND ST & BUCKLAND COMUTER	41.804995, -72.554557	06040	Yes	To Be Inspected	To Be Inspected
7620	MANCHESTER	BUCKLAND & BUCKLAND PARK & RIDE STOP A	41.805079, -72.556532	06040	Yes	To Be Inspected	To Be Inspected
8363	MANCHESTER	BUCKLAND & BUCKLAND PARK & RIDE STOP B	41.804487, -72.555456	06040	Yes	To Be Inspected	To Be Inspected
3170	MANCHESTER	CENTER ST & GRISWOLD ST	41.772782, -72.537344	06040	Yes	To Be Inspected	To Be Inspected
91	MANCHESTER	CENTER ST & MAIN ST	41.775607, -72.522248	06040	Yes	To Be Inspected	To Be Inspected
3168	MANCHESTER	CENTER ST & SAVE A LOT	41.772735, -72.532413	06040	Yes	To Be Inspected	To Be Inspected
3144	MANCHESTER	E CENTER ST & 147 E CENTER ST	41.776988, -72.516704	06040	Yes	To Be Inspected	To Be Inspected
3139	MANCHESTER	E CENTER ST & PARKER ST	41.779070, -72.505802	06040	Yes	To Be Inspected	To Be Inspected
8186	MANCHESTER	HARTFORD RD & CASE DR	41.766212, -72.553133	06040	Yes	To Be Inspected	To Be Inspected
7828	MANCHESTER	HARTFORD RD & OPP PALM ST	41.764370, -72.540541	06040	Yes	To Be Inspected	To Be Inspected
7832	MANCHESTER	HARTFORD RD & OPP PINE ST	41.764792, -72.529721	06040	Yes	To Be Inspected	To Be Inspected
90	MANCHESTER	MAIN ST & CENTER PARK	41.774059, -72.521576	06040	Yes	To Be Inspected	To Be Inspected
8591	MANCHESTER	MAIN ST & EAST CENTER ST	41.776659, -72.521225	06040	Yes	To Be Inspected	To Be Inspected
8102	MANCHESTER	MAIN ST & CENTER ST	41.776695, -72.521467	06040	Yes	To Be Inspected	To Be Inspected
8588	MANCHESTER	MAIN ST & N MAIN ST	41.794463, -72.525135	06040	Yes	To Be Inspected	To Be Inspected
7841	MANCHESTER	MAIN ST & PEARL ST	41.774076, -72.521346	06040	Yes	To Be Inspected	To Be Inspected
8120	MANCHESTER	MAIN ST & OPP SCHOOL ST	41.766218, -72.520544	06040	Yes	To Be Inspected	To Be Inspected
3124	MANCHESTER	MIDDLE TPKE E & 587 EAST MIDDLE TPK	41.785248, -72.496018	06040	Yes	To Be Inspected	To Be Inspected
3148	MANCHESTER	MIDDLE TPKE E & MANCHESTER POLICE DEPT	41.783707, -72.512288	06040	Yes	To Be Inspected	To Be Inspected
3071	MANCHESTER	MIDDLE TPKE W & STOP & SHOP PLAZA	41.780724, -72.539820	06040	Yes	To Be Inspected	To Be Inspected
8105	MANCHESTER	N MAIN ST & N SCHOOL ST	41.794983, -72.525848	06040	Yes	To Be Inspected	To Be Inspected

V

Asset ID	City	Asset Description	Lat/Long	Zip	Publicly Accessed Facility	ADA Exterior Access Issues	ADA Interior Access Issues
94	MANCHESTER	N MAIN ST & OAKLAND ST	41.795188, -72.522041	06040	Yes	To Be Inspected	To Be Inspected
8314	MANCHESTER	SLATER & MELVILLE PLAZA	41.807552, -72.534630	06040	Yes	To Be Inspected	To Be Inspected
7817	MANCHESTER	SPENCER ST & CHANNING DR	41.767812, -72.562116	06040	Yes	To Be Inspected	To Be Inspected
8144	MANCHESTER	SPENCER ST & SPENCER PARK & RIDE LOT	41.767417, -72.574414	06040	Yes	To Be Inspected	To Be Inspected
7813	MANCHESTER	SPENCER ST & SHOP RITE	41.766774, -72.570273	06040	Yes	To Be Inspected	To Be Inspected
7792	MANCHESTER	SPENCER ST & SQUIRE VILLAGE	41.767654, -72.563522	06040	Yes	To Be Inspected	To Be Inspected
8143	MANCHESTER	SPENCER ST & WOODCRAFT STORE	41.766786, -72.571582	06040	Yes	To Be Inspected	To Be Inspected
1600	MANCHESTER	TOLLAND TPKE & OPP BURR PLAZA	41.796593, -72.554311	06040	Yes	To Be Inspected	To Be Inspected
1603	MANCHESTER	TOLLAND TPKE & J C PENNEY	41.795331, -72.561988	06040	Yes	To Be Inspected	To Be Inspected
7819	MANCHESTER	W CENTER ST & BLUEFIELD DR	41.769854, -72.551144	06040	Yes	To Be Inspected	To Be Inspected
8138	MANCHESTER	W CENTER ST & MANCH MANOR	41.769751, -72.553180	06040	Yes	To Be Inspected	To Be Inspected
3135	MANCHESTER	WOODBIDGE ST & MIDDLE TPKE E	41.784526, -72.500445	06040	Yes	To Be Inspected	To Be Inspected
7955	MARLBOROUGH	WEST RD & N MAIN ST	41.649594, -72.485363	06447	Yes	To Be Inspected	To Be Inspected
1464	MIDDLETOWN	SILVER ST & HOLMES DR	41.553934, -72.628884	06457	Yes	To Be Inspected	To Be Inspected
259	NEWINGTON	CONN DOT & OPP BERLIN TPKE	41.673019, -72.713854	06111	Yes	To Be Inspected	To Be Inspected
44	NEWINGTON	CONSTANCE LEIGH DR & OPP MARKET SQ	41.697483, -72.719055	06111	Yes	To Be Inspected	To Be Inspected
2119	NEWINGTON	MAIN ST & ELLSWORTH ST	41.699033, -72.724124	06111	Yes	To Be Inspected	To Be Inspected
2130	NEWINGTON	MAIN ST & HARTFORD AVE	41.712288, -72.726041	06111	Yes	To Be Inspected	To Be Inspected
2056	NEWINGTON	MAPLE HILL AVE & NEW BRITAIN AVE	41.674121, -72.741039	06111	Yes	To Be Inspected	To Be Inspected
7554	NEWINGTON	NEWINGTON PARK & RIDE & BERLIN TPKE	41.669733, -72.716969	06111	Yes	To Be Inspected	To Be Inspected
2063	NEWINGTON	NEW BRITAIN AVE & STAMM RD	41.672867, -72.750126	06111	Yes	To Be Inspected	To Be Inspected
9152	NEWINGTON	TURNPIKE PLAZA & PRICE CHOPPER	41.668744, -72.719753	06111	Yes	To Be Inspected	To Be Inspected
2110	NEWINGTON	ROBBINS AVE & MAIN ST	41.685859, -72.722183	06111	Yes	To Be Inspected	To Be Inspected
2935	NEWINGTON	WILLARD AVE & FISK DR	41.704940, -72.735215	06111	Yes	To Be Inspected	To Be Inspected
8864	ROCKY HILL	CENTURY HILLS DR & PENN PL	41.632480, -72.690970	06067	Yes	To Be Inspected	To Be Inspected
8856	ROCKY HILL	CORPORATE PL & WEST ST	41.653131, -72.675242	06067	Yes	To Be Inspected	To Be Inspected
12045	ROCKY HILL	ELM ST & SILO DR	41.659439, -72.667148	06067	Yes	To Be Inspected	To Be Inspected
8829	ROCKY HILL	ELM ST & TENNIS & FITNESS	41.658705, -72.673319	06067	Yes	To Be Inspected	To Be Inspected
1522	ROCKY HILL	MAIN ST & DIVIDEND RD	41.662091, -72.638993	06067	Yes	To Be Inspected	To Be Inspected
1519	ROCKY HILL	MAIN ST & OPP WEST ST	41.654551, -72.640561	06067	Yes	To Be Inspected	To Be Inspected
178	ROCKY HILL	OLD MAIN ST & GLASTONBURY AVE	41.665254, -72.638827	06067	Yes	To Be Inspected	To Be Inspected
9319	ROCKY HILL	OLD MAIN ST & RIVERVIEW RD	41.668004, -72.636835	06067	Yes	To Be Inspected	To Be Inspected
1549	ROCKY HILL	SILAS DEANE HWY & STEPHNEY PLACE	41.675877, -72.649191	06067	Yes	To Be Inspected	To Be Inspected
8438	SIMSBURY	IRON HORSE BLVD & IRON HORSE PARK & RIDE LOT	41.871905, -72.801107	06070	Yes	To Be Inspected	To Be Inspected
7950	SIMSBURY	WINSLOW PL & WINSLOW PL PARK & RIDE LOT	41.849687, -72.812299	06070	Yes	To Be Inspected	To Be Inspected
1331	SOUTH WINDSOR	BUCKLAND RD & DEMING ST	41.820435, -72.552702	06074	Yes	To Be Inspected	To Be Inspected
9557	SOUTH WINDSOR	COMMERCE WAY & MASSCONN	41.858719, -72.599583	06074	Yes	To Be Inspected	To Be Inspected
1325	SOUTH WINDSOR	ELLINGTON RD & CANDLEWOOD DR	41.825757, -72.576531	06074	Yes	To Be Inspected	To Be Inspected
1339	SOUTH WINDSOR	ELLINGTON RD & VICTORIAN WOODS LN	41.826230, -72.571510	06074	Yes	To Be Inspected	To Be Inspected
7643	SOUTH WINDSOR	GOVERNOR HWY & MACY'S	41.832296, -72.603465	06074	Yes	To Be Inspected	To Be Inspected
866	SOUTH WINDSOR	JOHN FITCH BLVD & GOVERNORS HWY	41.833004, -72.604530	06074	Yes	To Be Inspected	To Be Inspected
878	SOUTH WINDSOR	NUTMEG RD S & S SATELLITE RD	41.824157, -72.605625	06074	Yes	To Be Inspected	To Be Inspected
13038	STORRS	STORRS RD & E.O. SMITH HIGH SCHOOL	41.802722, -72.242493	06268	Yes	To Be Inspected	To Be Inspected
13039	STORRS	STORRS RD & MIDDLE TPKE	41.827786, -72.267189	06268	Yes	To Be Inspected	To Be Inspected
12793	STORRS	STORRS RD OPP SPRAGUE HALL (EAST CAMPUS)	41.808921, -72.247496	06269	Yes	To Be Inspected	To Be Inspected
11934	THOMPSONVILLE	ENFIELD ST & BELMONT AVE	42.2678, -72.592962	06082	Yes	To Be Inspected	To Be Inspected
12308	TOLLAND	MERRROW RD & TOLLAND PARK & RIDE LOT	41.865321, -72.362271	06084	Yes	To Be Inspected	To Be Inspected
7614	VERNON	CENTRAL ROADWAY & SUPER STOP & SHOP	41.827327, -72.492618	06066	Yes	To Be Inspected	To Be Inspected

CTtransit - Hartford Division - Town Owned Shelters - 246

Asset ID	City	Asset Description	Lat/Long	Zip	Publicly Accessed Facility	ADA Exterior Access Issues	ADA Interior Access Issues
3288	VERNON	HARTFORD TPKE & MAIN ST	41.817352, -72.503068	06066	Yes	To Be Inspected	To Be Inspected
3289	VERNON	HARTFORD TPKE & TALCOTTVILLE RD	41.825141, -72.497672	06066	Yes	To Be Inspected	To Be Inspected
3408	VERNON	HARTFORD TPKE & WELLES RD	41.816578, -72.504466	06066	Yes	To Be Inspected	To Be Inspected
2749	WEST HARTFORD	ALBANY AVE & OPP COLONY RD	41.785957, -72.726152	06117	Yes	To Be Inspected	To Be Inspected
2733	WEST HARTFORD	BLOOMFIELD AVE & U OF H	41.794690, -72.716917	06117	Yes	To Be Inspected	To Be Inspected
8220	WEST HARTFORD	FARMINGTON AVE & ARMORY	41.764323, -72.731502	06119	Yes	To Be Inspected	To Be Inspected
103	WEST HARTFORD	FARMINGTON AVE & BANK OF AMERICA	41.762284, -72.741148	06107	Yes	To Be Inspected	To Be Inspected
302	WEST HARTFORD	FARMINGTON AVE & MOUNTAIN RD	41.755165, -72.764316	06107	Yes	To Be Inspected	To Be Inspected
8224	WEST HARTFORD	FARMINGTON AVE & N MAIN ST	41.761900, -72.742541	06107	Yes	To Be Inspected	To Be Inspected
102	WEST HARTFORD	FARMINGTON AVE & S MAIN ST	41.761980, -72.741511	06107	Yes	To Be Inspected	To Be Inspected
361	WEST HARTFORD	FARMINGTON AVE & OPP WATER TREATMENT PLANT	41.745806, -72.781329	06107	Yes	To Be Inspected	To Be Inspected
12442	WEST HARTFORD	NEW PARK AVE & CTFSTRAK	41.731617, -72.724645	06110	Yes	To Be Inspected	To Be Inspected
1267	WEST HARTFORD	NEW PARK AVE & FLATBUSH AVE	41.742174, -72.716830	06110	Yes	To Be Inspected	To Be Inspected
235	WEST HARTFORD	NEW BRITAIN AVE & NEWINGTON RD	41.731791, -72.729851	06110	Yes	To Be Inspected	To Be Inspected
234	WEST HARTFORD	NEW BRITAIN AVE & OPP NEWINGTON RD	41.732095, -72.730142	06110	Yes	To Be Inspected	To Be Inspected
2273	WEST HARTFORD	NEW BRITAIN AVE & OPP SHADOW LN	41.730009, -72.750620	06110	Yes	To Be Inspected	To Be Inspected
2268	WEST HARTFORD	NEW BRITAIN AVE & SHIELD ST	41.730166, -72.720591	06110	Yes	To Be Inspected	To Be Inspected
7578	WEST HARTFORD	N MAIN ST & MARSHALLS	41.783683, -72.746865	06117	Yes	To Be Inspected	To Be Inspected
1261	WEST HARTFORD	PARK RD & PROSPECT AVE	41.756374, -72.715003	06119	Yes	To Be Inspected	To Be Inspected
7638	WEST HARTFORD	STARKEL RD & BISHOPS CORNER	41.787911, -72.746787	06117	Yes	To Be Inspected	To Be Inspected
113	WEST HARTFORD	WESTFARMS MALL & MACY'S	41.724921, -72.761450	06110	Yes	To Be Inspected	To Be Inspected
1607	WETHERSFIELD	FOLLY BROOK BLVD & 102 FOLLY BROOK	41.723583, -72.678794	06109	Yes	To Be Inspected	To Be Inspected
186	WETHERSFIELD	FOLLY BROOK BLVD & JORDAN LN	41.722653, -72.678650	06109	Yes	To Be Inspected	To Be Inspected
7573	WETHERSFIELD	JORDAN LN & SILAS DEANE HWY	41.723998, -72.667448	06109	Yes	To Be Inspected	To Be Inspected
2602	WETHERSFIELD	PROSPECT ST & GRISWOLD RD	41.693910, -72.669139	06109	Yes	To Be Inspected	To Be Inspected
1551	WETHERSFIELD	SILAS DEANE HWY & EXECUTIVE SQ	41.684525, -72.654494	06109	Yes	To Be Inspected	To Be Inspected
1556	WETHERSFIELD	SILAS DEANE HWY & MAPLE ST	41.698266, -72.658321	06109	Yes	To Be Inspected	To Be Inspected
2822	WETHERSFIELD	STATE ST & D MV	41.718291, -72.656311	06109	Yes	To Be Inspected	To Be Inspected
1807	WINDSOR	BROAD ST & CAPEN ST	41.845379, -72.647631	06095	Yes	To Be Inspected	To Be Inspected
9069	WINDSOR	DAY HILL RD & INTEGRITY WAY	41.879016, -72.702974	06095	Yes	To Be Inspected	To Be Inspected
8343	WINDSOR	DAY HILL RD & MARSHALL PHELPS RD	41.874887, -72.685958	06095	Yes	To Be Inspected	To Be Inspected
9070	WINDSOR	DAY HILL RD & OPP MOTORTOWN USA	41.878605, -72.702538	06095	Yes	To Be Inspected	To Be Inspected
8344	WINDSOR	DAY HILL RD & OPP NORTHFIELD DR	41.873718, -72.679603	06095	Yes	To Be Inspected	To Be Inspected
1638	WINDSOR	DEERFIELD RD & OPP AMARYLLUS DR	41.822791, -72.653145	06095	Yes	To Be Inspected	To Be Inspected

Asset ID	City	Asset Description	Lat/Long	Zip	Publicly Accessed Facility	ADA Exterior Access Issues	ADA Interior Access Issues
1815	WINDSOR	DEERFIELD RD & AMARLUS DR 1	41.823891, -72.653822	06095	Yes	To Be Inspected	To Be Inspected
162	WINDSOR	DEERFIELD RD & PORTMAN ST	41.828836, -72.655555	06095	Yes	To Be Inspected	To Be Inspected
127	WINDSOR	DEERFIELD RD & OPP PORTMAN ST	41.828685, -72.655665	06095	Yes	To Be Inspected	To Be Inspected
1818	WINDSOR	DEERFIELD RD & PUTNAM HWY	41.817923, -72.654964	06095	Yes	To Be Inspected	To Be Inspected
195	WINDSOR	KENNEDY RD & STOP & SHOP	41.892460, -72.649767	06095	Yes	To Be Inspected	To Be Inspected
9365	WINDSOR	LAMBERTON RD & DAY HILL RD	41.872943, -72.666719	06095	Yes	To Be Inspected	To Be Inspected
1760	WINDSOR	POQUONOCK AVE & ADAMS HILL RD	41.866620, -72.656894	06095	Yes	To Be Inspected	To Be Inspected
1752	WINDSOR	POQUONOCK AVE & OPP APPLE TREE LN	41.886453, -72.670255	06095	Yes	To Be Inspected	To Be Inspected
1765	WINDSOR	POQUONOCK AVE & OPP EAST ST	41.856188, -72.649835	06095	Yes	To Be Inspected	To Be Inspected
1754	WINDSOR	POQUONOCK AVE & FARMSTEAT LN	41.882007, -72.667256	06095	Yes	To Be Inspected	To Be Inspected
8100	WINDSOR	POQUONOCK PARK & RIDE LOT & POQUONOCK AVE	41.874798, -72.663560	06095	Yes	To Be Inspected	To Be Inspected
1758	WINDSOR	POQUONOCK AVE & PRICE CHOPPER	41.871414, -72.659709	06095	Yes	To Be Inspected	To Be Inspected
1749	WINDSOR	POQUONOCK AVE & PROSPECT HILL RD	41.892530, -72.676152	06095	Yes	To Be Inspected	To Be Inspected
1699	WINDSOR	POQUONOCK AVE & RIVERS BEND APT	41.871709, -72.659624	06095	Yes	To Be Inspected	To Be Inspected
1746	WINDSOR	POQUONOCK AVE & WEST ST	41.898835, -72.679222	06095	Yes	To Be Inspected	To Be Inspected
1346	WINDSOR	WINDSOR AVE & E WOLCOTT AVE	41.816379, -72.657089	06095	Yes	To Be Inspected	To Be Inspected
1348	WINDSOR	WINDSOR AVE & FANEUIL ST	41.812724, -72.657595	06095	Yes	To Be Inspected	To Be Inspected
1809	WINDSOR	WINDSOR AVE & LAUREL AVE	41.837414, -72.653594	06095	Yes	To Be Inspected	To Be Inspected
1812	WINDSOR	WINDSOR AVE & SCARBOROUGH RD	41.830946, -72.655477	06095	Yes	To Be Inspected	To Be Inspected
1113	WINDSOR	WINDSOR AVE & SERVICE FOR THE BLIND	41.807470, -72.658638	06095	Yes	To Be Inspected	To Be Inspected
198	WINDSOR LOCKS	BRADLEY INTERNATIONAL TERMINAL A	41.929806, -72.685373	06096	Yes	To Be Inspected	To Be Inspected
1737	WINDSOR LOCKS	ELLA GRASSO TPKE & BURGER KING	41.921011, -72.670821	06096	Yes	To Be Inspected	To Be Inspected
1739	WINDSOR LOCKS	ELLA GRASSO TPKE & DOUBLE TREE	41.917921, -72.673001	06096	Yes	To Be Inspected	To Be Inspected
1738	WINDSOR LOCKS	ELLA GRASSO TPKE & LAQUINTA INN	41.919109, -72.672161	06096	Yes	To Be Inspected	To Be Inspected
9464	WINDSOR LOCKS	ELLA GRASSO TPKE & SCHOEPHOESTER RD	41.923969, -72.670256	06096	Yes	To Be Inspected	To Be Inspected
8801	WINDSOR LOCKS	MAIN ST & OAK ST	41.931580, -72.627700	06096	Yes	To Be Inspected	To Be Inspected
1734	WINDSOR LOCKS	SCHOEPHOESTER RD & RONCARI EXPRESS PARKING	41.924898, -72.676981	06096	Yes	To Be Inspected	To Be Inspected
7913	WINDSOR LOCKS	WINDSOR LOCKS PARK & RIDE LOT & S MAIN ST	41.916481, -72.626942	06096	Yes	To Be Inspected	To Be Inspected

CTransit - Hartford Division - Town Owned Shelters - 246

Asset ID	City	Asset Description	Lat/Long	Zip	Publically Accessed Facility	ADA Exterior Access Issues	ADA Interior Access Issues
6156	ANSONIA	MAIN ST & BRIDGE ST	41.342116, -73.78465	06401	Yes	To Be Inspected	To Be Inspected
4635	BRANFORD	MAIN ST & MONTOWESE ST	41.282614, -72.810402	06405	Yes	To Be Inspected	To Be Inspected
6264	DERBY	DERBY AVE & ST MICHAELS SCHOOL	41.317186, -73.81145	06418	Yes	To Be Inspected	To Be Inspected
8693	DERBY	MAIN ST & DERBY RAILROAD STATION	41.320361, -73.83744	06418	Yes	To Be Inspected	To Be Inspected
6114	DERBY	NEW HAVEN AVE & SODOM LN	41.312267, -73.56066	06418	Yes	To Be Inspected	To Be Inspected
1773	DERBY	SPRING ST & MAPLE ST	41.334663, -73.88649	06418	Yes	To Be Inspected	To Be Inspected
4554	EAST HAVEN	MAIN ST & THOMPSON AVE	41.278186, -72.872182	06512	Yes	To Be Inspected	To Be Inspected
3990	HAMDEN	DIXWELL AVE & ARCH ST	41.338332, -72.935340	06514	Yes	To Be Inspected	To Be Inspected
3869	HAMDEN	DIXWELL AVE & CHIU'S	41.368959, -72.919462	06514	Yes	To Be Inspected	To Be Inspected
3905	HAMDEN	DIXWELL AVE & CHURCH ST	41.352960, -72.930521	06514	Yes	To Be Inspected	To Be Inspected
9483	HAMDEN	DIXWELL AVE & HAMDEN HIGH SCHOOL	41.368065, -72.920123	06514	Yes	To Be Inspected	To Be Inspected
3900	HAMDEN	DIXWELL AVE & NEWTON ST	41.349161, -72.932491	06514	Yes	To Be Inspected	To Be Inspected
3959	HAMDEN	DIXWELL AVE & NORTH ST	41.341789, -72.935093	06514	Yes	To Be Inspected	To Be Inspected
8403	HAMDEN	DIXWELL AVE & PUTNAM AVE	41.346400, -72.933667	06514	Yes	To Be Inspected	To Be Inspected
3895	HAMDEN	DIXWELL AVE & PUTNAM AVE	41.346462, -72.933896	06514	Yes	To Be Inspected	To Be Inspected
3886	HAMDEN	DIXWELL AVE & ROBERT ST	41.361666, -72.924198	06514	Yes	To Be Inspected	To Be Inspected
3862	HAMDEN	DIXWELL AVE & STOP & SHOP	41.371614, -72.917574	06517	Yes	To Be Inspected	To Be Inspected
3840	HAMDEN	DIXWELL AVE & WHITNEY AVE	41.383301, -72.901286	06518	Yes	To Be Inspected	To Be Inspected
3955	HAMDEN	DIXWELL AVE & OPP WOODIN ST	41.344202, -72.934229	06514	Yes	To Be Inspected	To Be Inspected
3956	HAMDEN	DIXWELL AVE & WOODIN ST	41.344622, -72.934350	06514	Yes	To Be Inspected	To Be Inspected
3868	HAMDEN	HAMDEN PLAZA & DIXWELL AVE	41.368797, -72.920991	06514	Yes	To Be Inspected	To Be Inspected
3821	HAMDEN	MIX AVE & BROADMORE	41.372334, -72.923116	06517	Yes	To Be Inspected	To Be Inspected
3819	HAMDEN	MIX AVE & SKIFF ST	41.376266, -72.920483	06514	Yes	To Be Inspected	To Be Inspected
3820	HAMDEN	MIX AVE & SUTTON TOWERS	41.373487, -72.922359	06517	Yes	To Be Inspected	To Be Inspected
8406	Hamden	PUTNAM PLACE MALL TERMINUS	41.347018, -72.931861	06517	Yes	To Be Inspected	To Be Inspected
8480	HAMDEN	SHEPARD AVE & SHERMAN AVE	41.391309, -72.922503	06514	Yes	To Be Inspected	To Be Inspected
8409	HAMDEN	SKIFF ST & DIXWELL AVE	41.375464, -72.917820	0	Yes	To Be Inspected	To Be Inspected
5669	HAMDEN	STATE ST & POTTER PL	41.338027, -72.897964	06517	Yes	To Be Inspected	To Be Inspected
3850	HAMDEN	WHITNEY AVE & OPP BUELL ST	41.375750, -72.904712	06517	Yes	To Be Inspected	To Be Inspected
3845	HAMDEN	WHITNEY AVE & DIXWELL AVE	41.383104, -72.901852	06518	Yes	To Be Inspected	To Be Inspected
3842	HAMDEN	WHITNEY AVE & DIXWELL AVE	41.383676, -72.901901	06518	Yes	To Be Inspected	To Be Inspected
5600	HAMDEN	WHITNEY AVE & OPP ELM ST	41.391951, -72.897837	06518	Yes	To Be Inspected	To Be Inspected
5032	HAMDEN	WHITNEY AVE & GLEN PKWY	41.365349, -72.908254	06517	Yes	To Be Inspected	To Be Inspected
5019	HAMDEN	WHITNEY AVE & PUTNAM AVE	41.346219, -72.912375	06517	Yes	To Be Inspected	To Be Inspected
5068	HAMDEN	WHITNEY AVE & PUTNAM AVE	41.346139, -72.912604	06517	Yes	To Be Inspected	To Be Inspected
5036	HAMDEN	WHITNEY AVE & SKIFF ST	41.371380, -72.906285	06473	Yes	To Be Inspected	To Be Inspected
9381	MILFORD	BROAD ST & HIGH ST	41.220968, -73.58752	06460	Yes	To Be Inspected	To Be Inspected
5251	MILFORD	N BROAD ST & RIVER ST	41.222382, -73.56882	06460	Yes	To Be Inspected	To Be Inspected

CTransit - New Haven - Town Owned Shelters - 157

Asset ID	City	Asset Description	Lat/Long	Zip	Publically Accessed Facility	ADA Exterior Access Issues	ADA Interior Access Issues
4126	NEW HAVEN	BLAKE ST & STONE ST	41.328628, -72.957214	06515	Yes	To Be Inspected	To Be Inspected
3961	NEW HAVEN	BROADWAY & YORK ST	41.311089, -72.930304	06511	Yes	To Be Inspected	To Be Inspected
4334	NEW HAVEN	CHAPEL ST & CHURCH ST	41.306197, -72.925976	06510	Yes	To Be Inspected	To Be Inspected
4333	NEW HAVEN	CHAPEL ST & COLLEGE ST	41.307294, -72.928457	06510	Yes	To Be Inspected	To Be Inspected
4495	NEW HAVEN	CHAPEL ST & OLIVE ST	41.303870, -72.920484	06510	Yes	To Be Inspected	To Be Inspected
4336	NEW HAVEN	CHAPEL ST & ORANGE ST	41.305483, -72.924578	06510	Yes	To Be Inspected	To Be Inspected
6455	NEW HAVEN	CHAPEL ST & ORANGE ST	41.305395, -72.924025	06510	Yes	To Be Inspected	To Be Inspected
4786	NEW HAVEN	CHAPEL ST & SHERMAN AVE	41.311417, -72.944327	06511	Yes	To Be Inspected	To Be Inspected
4344	NEW HAVEN	CHAPEL ST & STATE ST	41.305029, -72.923097	06510	Yes	To Be Inspected	To Be Inspected
9232	NEW HAVEN	CHAPEL ST & TEMPLE ST	41.306527, -72.926650	06510	Yes	To Be Inspected	To Be Inspected
4330	NEW HAVEN	CHAPEL ST & YORK ST	41.308498, -72.931443	06510	Yes	To Be Inspected	To Be Inspected
4327	NEW HAVEN	CHURCH ST & CENTER ST	41.305223, -72.926239	06510	Yes	To Be Inspected	To Be Inspected
4326	NEW HAVEN	CHURCH ST & CROWN ST	41.304892, -72.926467	06510	Yes	To Be Inspected	To Be Inspected
4346	NEW HAVEN	CHURCH ST & ELM ST	41.308325, -72.923981	06510	Yes	To Be Inspected	To Be Inspected
8558	NEW HAVEN	CHURCH ST & GEORGE ST	41.304150, -72.927080	06510	Yes	To Be Inspected	To Be Inspected
8359	NEW HAVEN	CHURCH ST & ELM ST	41.307896, -72.924269	06510	Yes	To Be Inspected	To Be Inspected
5768	NEW HAVEN	COLLEGE ST & GROVE ST	41.311396, -72.925718	06511	Yes	To Be Inspected	To Be Inspected
5821	NEW HAVEN	COLUMBUS AVE & HOWARD AVE	41.297757, -72.934508	06519	Yes	To Be Inspected	To Be Inspected
5095	NEW HAVEN	COLUMBUS AVE & HOWARD AVE	41.297945, -72.934160	06519	Yes	To Be Inspected	To Be Inspected
8379	NEW HAVEN	CONGRESS AVE & CEDAR ST	41.301769, -72.933552	06519	Yes	To Be Inspected	To Be Inspected
4302	NEW HAVEN	CONGRESS AVE & HALLOCK ST	41.300255, -72.938784	06519	Yes	To Be Inspected	To Be Inspected
4306	NEW HAVEN	CONGRESS AVE & HOWARD AVE	41.301258, -72.935512	06519	Yes	To Be Inspected	To Be Inspected
4307	NEW HAVEN	CONGRESS AVE & HOWARD AVE	41.301509, -72.935164	06519	Yes	To Be Inspected	To Be Inspected
4298	NEW HAVEN	CONGRESS AVE & WEST ST	41.299135, -72.942634	06519	Yes	To Be Inspected	To Be Inspected
6062	NEW HAVEN	DIVISION ST & SHEFFIELD AVE	41.325269, -72.926532	06511	Yes	To Be Inspected	To Be Inspected
3972	NEW HAVEN	DIXWELL AVE & CHARLES ST	41.319197, -72.934047	06511	Yes	To Be Inspected	To Be Inspected
3975	NEW HAVEN	DIXWELL AVE & HENRY ST	41.320930, -72.934507	06511	Yes	To Be Inspected	To Be Inspected
3965	NEW HAVEN	DIXWELL AVE & LAKE PL	41.314026, -72.932426	06511	Yes	To Be Inspected	To Be Inspected
3969	NEW HAVEN	DIXWELL AVE & WEBSTER ST	41.316840, -72.933442	06511	Yes	To Be Inspected	To Be Inspected
6320	NEW HAVEN	EDGEWOOD AVE & ELLA T GRASSO BLVD	41.314965, -72.951338	06511	Yes	To Be Inspected	To Be Inspected
4339	NEW HAVEN	ELM ST & TEMPLE ST	41.308761, -72.925654	06511	Yes	To Be Inspected	To Be Inspected
4910	NEW HAVEN	FARREN AVE & FAIRMONT AVE	41.294641, -72.893083	06513	Yes	To Be Inspected	To Be Inspected
4766	NEW HAVEN	FARREN AVE & FULTON ST	41.296794, -72.892640	06513	Yes	To Be Inspected	To Be Inspected
6340	NEW HAVEN	FERRY ST & GRAFTON ST	41.313166, -72.896579	06513	Yes	To Be Inspected	To Be Inspected
4116	NEW HAVEN	FITCH ST & WINTERGREEN AVE	41.332619, -72.949467	06515	Yes	To Be Inspected	To Be Inspected
4416	NEW HAVEN	FOXON BLVD & WALMART/ LOWE'S	41.320321, -72.878155	06513	Yes	To Be Inspected	To Be Inspected
4864	NEW HAVEN	GEORGE ST & ORCHARD ST	41.309060, -72.942192	06511	Yes	To Be Inspected	To Be Inspected
4868	NEW HAVEN	GEORGE ST & PARK ST	41.306833, -72.934751	06511	Yes	To Be Inspected	To Be Inspected
4377	NEW HAVEN	GRAND AVE & BLATCHLEY AVE	41.308823, -72.899211	06513	Yes	To Be Inspected	To Be Inspected

CTransit - New Haven - Town Owned Shelters - 157

Asset ID	City	Asset Description	Lat/Long	Zip	Publicly Accessed Facility	ADA Exterior Access Issues	ADA Interior Access Issues
4380	NEW HAVEN	GRAND AVE & FERRY ST	41.308897, -72.895576	06513	Yes	To Be Inspected	To Be Inspected
4381	NEW HAVEN	GRAND AVE & FERRY ST	41.309102, -72.895299	06513	Yes	To Be Inspected	To Be Inspected
4362	NEW HAVEN	GRAND AVE & FRANKLIN ST	41.308403, -72.913666	06511	Yes	To Be Inspected	To Be Inspected
4360	NEW HAVEN	GRAND AVE & JEFFERSON ST	41.308054, -72.915687	06511	Yes	To Be Inspected	To Be Inspected
4375	NEW HAVEN	GRAND AVE & LLOYD ST	41.308715, -72.900823	06513	Yes	To Be Inspected	To Be Inspected
4397	NEW HAVEN	GRAND AVE & OPP PERKINS ST	41.309346, -72.889919	06513	Yes	To Be Inspected	To Be Inspected
4398	NEW HAVEN	GRAND AVE & PERKINS ST	41.309525, -72.889931	06513	Yes	To Be Inspected	To Be Inspected
4379	NEW HAVEN	GRAND AVE & POPLAR ST	41.308976, -72.896852	06513	Yes	To Be Inspected	To Be Inspected
6358	NEW HAVEN	LOMBARD ST & FERRY ST	41.315230, -72.896786	06513	Yes	To Be Inspected	To Be Inspected
6617	NEW HAVEN	MITCHELL DR & WILBUR CROSS HIGH	41.324334, -72.909098	06511	Yes	To Be Inspected	To Be Inspected
4815	NEW HAVEN	RAMSDELL ST & FOUNTAIN ST	41.328970, -72.978825	06515	Yes	To Be Inspected	To Be Inspected
9673	NEW HAVEN	RAMSDELL ST & FOUNTAIN ST	41.328979, -72.979078	06515	Yes	To Be Inspected	To Be Inspected
6370	NEW HAVEN	SARGENT DR & CANAL DOCK RD	41.296198, -72.917766	06511	Yes	To Be Inspected	To Be Inspected
6450	NEW HAVEN	SARGENT DR & OPP CANAL DOCK RD	41.296269, -72.917983	06511	Yes	To Be Inspected	To Be Inspected
6372	NEW HAVEN	SARGENT DR & CHURCH STREET EXT	41.292256, -72.921552	06511	Yes	To Be Inspected	To Be Inspected
6374	NEW HAVEN	SARGENT DR & OPP GATEWAY COM COLLEGE	41.287438, -72.925540	06511	Yes	To Be Inspected	To Be Inspected
6446	NEW HAVEN	SARGENT DR & GATEWAY COMM COLLEGE	41.287670, -72.925601	06511	Yes	To Be Inspected	To Be Inspected
10622	NEW HAVEN	SARGENT DR & I-95 SOUTH RAMP	41.291013, -72.922332	06511	Yes	To Be Inspected	To Be Inspected
6448	NEW HAVEN	SARGENT DR & OPP LONG WHARF MED CTR	41.292211, -72.921299	06511	Yes	To Be Inspected	To Be Inspected
6447	NEW HAVEN	SARGENT DR & OPP SARGENT CORP	41.289556, -72.923618	06511	Yes	To Be Inspected	To Be Inspected
6475	NEW HAVEN	S GENESEE ST & E RAMSDELL ST	41.334391, -72.972395	06515	Yes	To Be Inspected	To Be Inspected
4893	NEW HAVEN	SHELTON AVE & BASSETT ST	41.331849, -72.931562	06511	Yes	To Be Inspected	To Be Inspected
5744	NEW HAVEN	STATE ST & OPP ALBERT ST	41.326459, -72.897507	06511	Yes	To Be Inspected	To Be Inspected
9113	NEW HAVEN	STATE ST & ELD ST	41.312396, -72.914898	06511	Yes	To Be Inspected	To Be Inspected
5747	NEW HAVEN	STATE ST & GRACE ST	41.320178, -72.898006	06511	Yes	To Be Inspected	To Be Inspected
5760	NEW HAVEN	STATE ST & HUMPHREY ST	41.314068, -72.912336	06511	Yes	To Be Inspected	To Be Inspected
5745	NEW HAVEN	STATE ST & OPP LYMAN ST	41.324074, -72.896469	06511	Yes	To Be Inspected	To Be Inspected
5950	NEW HAVEN	SYLVAN AVE & HOWARD AVE	41.304803, -72.937299	06519	Yes	To Be Inspected	To Be Inspected
8922	NEW HAVEN	TEMPLE ST & CHAPEL ST	41.306697, -72.927011	06510	Yes	To Be Inspected	To Be Inspected
4332	NEW HAVEN	TEMPLE ST & CROWN ST	41.305222, -72.928093	06510	Yes	To Be Inspected	To Be Inspected
4340	NEW HAVEN	TEMPLE ST & ELM ST	41.308600, -72.925654	06511	Yes	To Be Inspected	To Be Inspected
4337	NEW HAVEN	TEMPLE ST & N H GREEN	41.307751, -72.926243	06511	Yes	To Be Inspected	To Be Inspected
4350	NEW HAVEN	TEMPLE ST & GROVE ST	41.310835, -72.924008	06511	Yes	To Be Inspected	To Be Inspected
4318	NEW HAVEN	UNION AVE & UNION STATION	41.297495, -72.927107	06519	Yes	To Be Inspected	To Be Inspected
5817	NEW HAVEN	WASHINGTON AVE & SPRING ST	41.293546, -72.939087	06519	Yes	To Be Inspected	To Be Inspected
4036	NEW HAVEN	WHALLEY AVE & CENTRAL AVE	41.326526, -72.959690	06515	Yes	To Be Inspected	To Be Inspected
4075	NEW HAVEN	WHALLEY AVE & DAVIS ST	41.330826, -72.972713	06515	Yes	To Be Inspected	To Be Inspected
4078	NEW HAVEN	WHALLEY AVE & DAYTON ST	41.329009, -72.968339	06515	Yes	To Be Inspected	To Be Inspected
4006	NEW HAVEN	WHALLEY AVE & DWIGHT ST	41.313533, -72.934436	06511	Yes	To Be Inspected	To Be Inspected
4022	NEW HAVEN	WHALLEY AVE & ELLA T GRASSO BLVD	41.319103, -72.949383	06511	Yes	To Be Inspected	To Be Inspected
4020	NEW HAVEN	WHALLEY AVE & ELLSWORTH AVE	41.318471, -72.947829	06511	Yes	To Be Inspected	To Be Inspected
4040	NEW HAVEN	WHALLEY AVE & EMERSON ST	41.328655, -72.964775	06515	Yes	To Be Inspected	To Be Inspected
4073	NEW HAVEN	WHALLEY AVE & OPP E RAMSDELL ST	41.332173, -72.974787	06515	Yes	To Be Inspected	To Be Inspected
4034	NEW HAVEN	WHALLEY AVE & OPP FITCH ST	41.324894, -72.957110	06515	Yes	To Be Inspected	To Be Inspected
4029	NEW HAVEN	WHALLEY AVE & HUBINGER ST	41.321682, -72.953011	06511	Yes	To Be Inspected	To Be Inspected
4018	NEW HAVEN	WHALLEY AVE & NORTON ST	41.317865, -72.946131	06511	Yes	To Be Inspected	To Be Inspected
4011	NEW HAVEN	WHALLEY AVE & ORCHARD ST	41.315316, -72.938953	06511	Yes	To Be Inspected	To Be Inspected
4014	NEW HAVEN	WHALLEY AVE & SHERMAN AVE	41.316636, -72.942145	06511	Yes	To Be Inspected	To Be Inspected
5084	NEW HAVEN	WHITNEY AVE & EDWARDS ST	41.319432, -72.919048	06511	Yes	To Be Inspected	To Be Inspected
5086	NEW HAVEN	WHITNEY AVE & SACHEM ST	41.315625, -72.920897	06511	Yes	To Be Inspected	To Be Inspected
5952	NEW HAVEN	YORK ST & CEDAR ST	41.304073, -72.934638	06510	Yes	To Be Inspected	To Be Inspected
4867	NEW HAVEN	YORK ST & CROWN ST	41.306978, -72.932524	06511	Yes	To Be Inspected	To Be Inspected

Asset ID	City	Asset Description	Lat/Long	Zip	Publicly Accessed Facility	ADA Exterior Access Issues	ADA Interior Access Issues
3684	NORTH HAVEN	CHURCH ST & BROADWAY W	41.388544, -72.861009	06473	Yes	To Be Inspected	To Be Inspected
3701	NORTH HAVEN	MAPLE AVE & SACKETT POINT RD	41.371080, -72.852255	06473	Yes	To Be Inspected	To Be Inspected
4404	NORTH HAVEN	MIDDLETOWN AVE & COVIDIEN CO	41.336798, -72.867631	06473	Yes	To Be Inspected	To Be Inspected
3773	NORTH HAVEN	QUINNIPIAC AVE & MIDDLETOWN AV	41.340141, -72.863202	06473	Yes	To Be Inspected	To Be Inspected
3761	NORTH HAVEN	QUINNIPIAC AVE & MONTOWESE AVE	41.350817, -72.861834	06473	Yes	To Be Inspected	To Be Inspected
3851	NORTH HAVEN	WHITNEY AVE & BUELL ST	41.375661, -72.904495	06473	Yes	To Be Inspected	To Be Inspected
8529	ORANGE	BOSTON POST RD & BULL HILL LN	41.276555, -72.989445	06477	Yes	To Be Inspected	To Be Inspected
5906	ORANGE	BOSTON POST RD & NAMCO STORE	41.264852, -73.3648	06477	Yes	To Be Inspected	To Be Inspected
5899	ORANGE	BOSTON POST RD & PECK LN	41.252897, -73.18399	06477	Yes	To Be Inspected	To Be Inspected
5905	ORANGE	BOSTON POST RD & S LAMBERT RD	41.263000, -73.5808	06477	Yes	To Be Inspected	To Be Inspected
5917	ORANGE	BOSTON POST RD & WALGREENS	41.278524, -72.987007	06477	Yes	To Be Inspected	To Be Inspected
6111	ORANGE	NEW HAVEN AVE & BIG LOT STORE	41.311222, -73.50682	06477	Yes	To Be Inspected	To Be Inspected
6203	SEYMOUR	MAIN ST & BROAD ST	41.392655, -73.73487	06483	Yes	To Be Inspected	To Be Inspected
6177	SEYMOUR	S MAIN ST & COLONY ST	41.376984, -73.78396	06483	Yes	To Be Inspected	To Be Inspected
6197	SEYMOUR	SPRUCE ST & NEW HAVEN RD	41.398071, -73.67468	06483	Yes	To Be Inspected	To Be Inspected
3419	WEST HAVEN	BAYSHORE DR & MORRISEY MANOR APTS	41.236932, -72.987142	06516	Yes	To Be Inspected	To Be Inspected
8371	WEST HAVEN	BULLHILL LN & MEADOWBROOK CT	41.272370, -72.985646	06516	Yes	To Be Inspected	To Be Inspected
4196	WEST HAVEN	CAMPBELL AVE & ELM ST	41.275534, -72.952400	06516	Yes	To Be Inspected	To Be Inspected
4224	WEST HAVEN	CAMPBELL AVE & JOHN PRETE APT	41.292553, -72.959001	06516	Yes	To Be Inspected	To Be Inspected
4225	WEST HAVEN	CAMPBELL AVE & OPP JOHN PRETE APT	41.292562, -72.959241	06516	Yes	To Be Inspected	To Be Inspected
4190	WEST HAVEN	CAMPBELL AVE & MAIN ST	41.272204, -72.949639	06516	Yes	To Be Inspected	To Be Inspected
4191	WEST HAVEN	CAMPBELL AVE & MAIN ST	41.272383, -72.949965	06516	Yes	To Be Inspected	To Be Inspected
4210	WEST HAVEN	CAMPBELL AVE & SPRING ST	41.283515, -72.956842	06516	Yes	To Be Inspected	To Be Inspected
5141	WEST HAVEN	ELM ST & OPP 4TH AVE	41.277281, -72.947086	06516	Yes	To Be Inspected	To Be Inspected
3432	WEST HAVEN	JONES HILL RD & SOUTH ST	41.243701, -72.981433	06516	Yes	To Be Inspected	To Be Inspected
5171	WEST HAVEN	MAIN ST & CAMPBELL AVE	41.272499, -72.949676	06516	Yes	To Be Inspected	To Be Inspected
5325	WEST HAVEN	OCEAN AVE & OPP SOUTH ST	41.239121, -72.971948	06516	Yes	To Be Inspected	To Be Inspected
4251	WEST HAVEN	SAW MILL RD & WAL MART	41.269801, -72.975788	06516	Yes	To Be Inspected	To Be Inspected

CTransit - New Haven - Town Owned Shelters - 157

Asset ID	City	Asset Description	Lat/Long	Zip	Publicly Accessed Facility	ADA Exterior Access Issues	ADA Interior Access Issues
6928	DARIEN	BOSTON POST RD & LEDGE RD	41.73135, -73.474481	06820	Yes	To Be Inspected	To Be Inspected
7250	GREENWICH	E PUTNAM AVE & OVERLOOK DR	41.36914, -73.613574	06830	Yes	To Be Inspected	To Be Inspected
7132	GREENWICH	E PUTNAM AVE & OPP W BROTHER DR	41.37039, -73.612089	06830	Yes	To Be Inspected	To Be Inspected
7175	GREENWICH	HAMILTON AVE & ARMSTRONG CT 1	41.12992, -73.642771	06830	Yes	To Be Inspected	To Be Inspected
7220	GREENWICH	HAMILTON AVE & ARMSTRONG CT 2	41.12993, -73.642495	06830	Yes	To Be Inspected	To Be Inspected
9040	NORWALK	CONNECTICUT AVE & 200 CONNECTICUT	41.104165, -73.432315	06854	Yes	To Be Inspected	To Be Inspected
6916	NORWALK	CONNECTICUT AVE & KOHL'S PLAZA	41.97862, -73.444718	06854	Yes	To Be Inspected	To Be Inspected
8959	NORWALK	CONNECTICUT AVE & RICHARDS AVE	41.94918, -73.449552	06854	Yes	To Be Inspected	To Be Inspected
6903	NORWALK	CONNECTICUT AVE & STOP & SHOP 1	41.100545, -73.440361	06854	Yes	To Be Inspected	To Be Inspected
6904	NORWALK	CONNECTICUT AVE & STOP & SHOP 2	41.101565, -73.438041	06854	Yes	To Be Inspected	To Be Inspected
9231	NORWALK	NORWALK COMM COLL & WEST CAMPUS	41.101950, -73.452566	06850	Yes	To Be Inspected	To Be Inspected
6909	NORWALK	VAN BUREN AVE & MAPLE ST	41.111494, -73.419799	06850	Yes	To Be Inspected	To Be Inspected
7512	STAMFORD	ATLANTIC ST & MAIN ST	41.53006, -73.539431	06901	Yes	To Be Inspected	To Be Inspected
7511	STAMFORD	ATLANTIC ST & VETERANS PARK	41.53713, -73.539259	06901	Yes	To Be Inspected	To Be Inspected
9576	STAMFORD	BAKTER AVE & SOUTHWOOD DR	41.43697, -73.555682	06902	Yes	To Be Inspected	To Be Inspected
8988	STAMFORD	BEDFORD ST & HOYT ST	41.61420, -73.537681	06905	Yes	To Be Inspected	To Be Inspected
6632	STAMFORD	BROAD ST & GREY ROCK PL	41.55237, -73.536587	06901	Yes	To Be Inspected	To Be Inspected
6669	STAMFORD	BROAD ST & GROVE ST	41.55478, -73.533411	06901	Yes	To Be Inspected	To Be Inspected
6689	STAMFORD	COVE RD & OPP AVERY ST	41.48990, -73.509470	06902	Yes	To Be Inspected	To Be Inspected
6683	STAMFORD	COVE RD & WEED AVE	41.48841, -73.503928	06902	Yes	To Be Inspected	To Be Inspected
8971	STAMFORD	CUMMINGS POINT RD & CON AIR GROUP	41.29051, -73.553865	06902	Yes	To Be Inspected	To Be Inspected
7080	STAMFORD	DOCK ST & ATLANTIC ST	41.47301, -73.539062	06902	Yes	To Be Inspected	To Be Inspected
10090	STAMFORD	DOCK ST & CANAL ST	41.48492, -73.535345	06902	Yes	To Be Inspected	To Be Inspected
6696	STAMFORD	ELM ST & MYRTLE AVE	41.50535, -73.527522	06902	Yes	To Be Inspected	To Be Inspected
6865	STAMFORD	E MAIN ST & BLACHLEY RD	41.57425, -73.515464	06902	Yes	To Be Inspected	To Be Inspected
6946	STAMFORD	E MAIN ST & LAFAYETTE ST	41.55323, -73.527533	06902	Yes	To Be Inspected	To Be Inspected
6863	STAMFORD	E MAIN ST & MAPLE AVE	41.55939, -73.525202	06902	Yes	To Be Inspected	To Be Inspected
6944	STAMFORD	E MAIN ST & OPP MYRTLE AVE	41.56015, -73.523462	06902	Yes	To Be Inspected	To Be Inspected
6945	STAMFORD	E MAIN ST & QUINTARD TER	41.55499, -73.526384	06902	Yes	To Be Inspected	To Be Inspected
7417	STAMFORD	FAIRFIELD AVE & RICHMOND HILL AVE	41.47619, -73.507700	06902	Yes	To Be Inspected	To Be Inspected
7406	STAMFORD	FAIRFIELD AVE & SHORE RD	41.29998, -73.553875	06902	Yes	To Be Inspected	To Be Inspected
6668	STAMFORD	GLENBROOK RD & E MAIN ST	41.55641, -73.529719	06902	Yes	To Be Inspected	To Be Inspected
9420	STAMFORD	GREENWICH AVE & 172 GREENWICH AVE	41.44913, -73.546005	06902	Yes	To Be Inspected	To Be Inspected
6803	STAMFORD	HIGH RIDGE RD & 111 HIGH RIDGE RD	41.75056, -73.549311	06905	Yes	To Be Inspected	To Be Inspected
9144	STAMFORD	HIGH RIDGE PARK & 5 HIGH RIDGE PARK 5	41.112311, -73.541193	06905	Yes	To Be Inspected	To Be Inspected
6758	STAMFORD	HIGH RIDGE RD & BRAR BONE RD	41.156761, -73.559441	06903	Yes	To Be Inspected	To Be Inspected
6765	STAMFORD	HIGH RIDGE RD & BROOKDALE RD	41.133301, -73.546111	06903	Yes	To Be Inspected	To Be Inspected
6733	STAMFORD	HIGH RIDGE RD & COBS BREAD	41.107372, -73.547636	06905	Yes	To Be Inspected	To Be Inspected
6801	STAMFORD	HIGH RIDGE RD & CROSS RD	41.77311, -73.550065	06905	Yes	To Be Inspected	To Be Inspected
6787	STAMFORD	HIGH RIDGE RD & OPP VINE RD	41.102090, -73.548194	06905	Yes	To Be Inspected	To Be Inspected
6820	STAMFORD	HOPE ST & CHURCH ST	41.71741, -73.523773	06906	Yes	To Be Inspected	To Be Inspected
6832	STAMFORD	HOPE ST & KNAPP ST	41.94643, -73.518622	06907	Yes	To Be Inspected	To Be Inspected
6821	STAMFORD	HOPE ST & PINE HILL AVE	41.71382, -73.524201	06906	Yes	To Be Inspected	To Be Inspected
12151	STAMFORD	HOPE ST & SPRINGDALE RR STATION	41.88831, -73.518277	06907	Yes	To Be Inspected	To Be Inspected
10087	STAMFORD	JEFFERSON ST & CANAL ST	41.48532, -73.534541	06902	Yes	To Be Inspected	To Be Inspected
9397	STAMFORD	JEFFERSON ST & ELM ST	41.50284, -73.527783	06902	Yes	To Be Inspected	To Be Inspected
9398	STAMFORD	JEFFERSON ST & ELM ST	41.50372, -73.527988	06902	Yes	To Be Inspected	To Be Inspected
7336	STAMFORD	LONG RIDGE RD & 630 LONG RIDGE RD	41.93657, -73.562520	06902	Yes	To Be Inspected	To Be Inspected
7333	STAMFORD	LONG RIDGE RD & 850 LOUGHRAM AVE	41.98164, -73.564595	06902	Yes	To Be Inspected	To Be Inspected
9342	STAMFORD	LONG RIDGE RD & OPP CROSS RD	41.76706, -73.552963	06902	Yes	To Be Inspected	To Be Inspected
7283	STAMFORD	LONG RIDGE RD & CVS	41.73735, -73.550785	06902	Yes	To Be Inspected	To Be Inspected
9338	STAMFORD	LONG RIDGE RD & LOUGHRAN RD	41.97978, -73.564341	06902	Yes	To Be Inspected	To Be Inspected
8943	STAMFORD	LONG RIDGE RD & STILLWATER RD	41.88049, -73.559246	06902	Yes	To Be Inspected	To Be Inspected
7341	STAMFORD	LONG RIDGE RD & OPP TERRACE AVE	41.78488, -73.553665	06902	Yes	To Be Inspected	To Be Inspected
7513	STAMFORD	MAIN ST & ATLANTIC ST	41.53130, -73.539660	06901	Yes	To Be Inspected	To Be Inspected
7497	STAMFORD	NEWFIELD AVE & OPP NEWFIELD CT	41.80109, -73.533789	06905	Yes	To Be Inspected	To Be Inspected
7510	STAMFORD	OMEGA DR & RIVERBEND DR	41.86834, -73.515834	06907	Yes	To Be Inspected	To Be Inspected
6840	STAMFORD	RICHMOND HILL AVE & CLINTON AVE	41.48262, -73.544468	06901	Yes	To Be Inspected	To Be Inspected
12152	STAMFORD	RIVERBEND DR & 49 RIVERBEND DR	41.87284, -73.515299	06907	Yes	To Be Inspected	To Be Inspected
8981	STAMFORD	SOUTHFIELD AVE & OPP CONGRESS ST	41.33865, -73.547668	06902	Yes	To Be Inspected	To Be Inspected
9242	STAMFORD	SOUTH STATE ST & STAMFORD STATION 1	41.47376, -73.541569	06902	Yes	To Be Inspected	To Be Inspected
6713	STAMFORD	SOUTHFIELD AVE & OPP SUNNYSIDE AVE	41.37430, -73.547404	06902	Yes	To Be Inspected	To Be Inspected
7552	STAMFORD	STAMFORD TRANS CTR BAY A	41.47766, -73.542101	06901	Yes	To Be Inspected	To Be Inspected
12377	STAMFORD	STAMFORD TRANS CTR BAY B	41.47839, -73.541850	06901	Yes	To Be Inspected	To Be Inspected
12378	STAMFORD	STAMFORD TRANS CTR BAY C	41.47894, -73.541670	06901	Yes	To Be Inspected	To Be Inspected
12379	STAMFORD	STAMFORD TRANS CTR BAY D	41.47939, -73.541515	06901	Yes	To Be Inspected	To Be Inspected
7500	STAMFORD	STRAWBERRY HILL AVE & OPP HOLCOMB AVE	41.64902, -73.533182	06902	Yes	To Be Inspected	To Be Inspected
7348	STAMFORD	SUMMER ST & BRIDGE ST	41.66982, -73.546049	06905	Yes	To Be Inspected	To Be Inspected
7349	STAMFORD	SUMMER ST & FIFTH ST	41.65848, -73.544491	06905	Yes	To Be Inspected	To Be Inspected
7353	STAMFORD	SUMMER ST & NORTH ST	41.58798, -73.540185	06902	Yes	To Be Inspected	To Be Inspected
7350	STAMFORD	SUMMER ST & OPP THIRD ST	41.64371, -73.543504	06905	Yes	To Be Inspected	To Be Inspected
7485	STAMFORD	TOP GALLANT RD & PLAYTEX DAYMON	41.31383, -73.552127	06902	Yes	To Be Inspected	To Be Inspected
8986	STAMFORD	TRESSER BLVD & ELM ST	41.53068, -73.533148	06901	Yes	To Be Inspected	To Be Inspected
6674	STAMFORD	TRESSER BLVD & GREY ROCK PL	41.51563, -73.535471	06901	Yes	To Be Inspected	To Be Inspected
6699	STAMFORD	TRESSER BLVD & GREY ROCK PL	41.51523, -73.536346	06901	Yes	To Be Inspected	To Be Inspected
8975	STAMFORD	TRESSER BLVD & WASHINGTON BLVD	41.51130, -73.542711	06901	Yes	To Be Inspected	To Be Inspected
7105	STAMFORD	WASHINGTON BLVD & WHITAKER PL	41.54761, -73.543479	06901	Yes	To Be Inspected	To Be Inspected
7504	STAMFORD	W BROAD ST & OPP ST GEORGE AVE	41.56029, -73.552991	06902	Yes	To Be Inspected	To Be Inspected
7469	STAMFORD	WEST AVE & W MAIN ST	41.48212, -73.558031	06902	Yes	To Be Inspected	To Be Inspected
7116	STAMFORD	W MAIN ST & CYTEC	41.48785, -73.560927	06902	Yes	To Be Inspected	To Be Inspected
7269	STAMFORD	W MAIN ST & HARVARD AVE	41.48608, -73.560686	06902	Yes	To Be Inspected	To Be Inspected
9573	STAMFORD	W MAIN ST & STOP & SHOP	41.48895, -73.562020	06902	Yes	To Be Inspected	To Be Inspected

CTransit - Stamford - Town Owned Shelters - 82

	Asset ID	City	Asset Description	Lat/Long	Zip	Publically Accessed Facility	ADA Exterior Access Issues	ADA Interior Access Issues	
CTransit - Waterbury - Town Owned Shelters - 15	24	WATERBURY	West Main St - Rowland Bldg (Shelter 1)	41.5560, -73.0420	06702	Yes	To Be Inspected	To Be Inspected	
	30	WATERBURY	North Main St - South of fountain	41.5561, -73.0409	06702	Yes	To Be Inspected	To Be Inspected	
	29	WATERBURY	North Main St - North of fountain	41.5563, -73.0408	06702	Yes	To Be Inspected	To Be Inspected	
	31	WATERBURY	South Main St and East Main St	41.5556, -73.0408	06702	Yes	To Be Inspected	To Be Inspected	
	8	WATERBURY	West Main St - 1389 by owner	41.5497, -73.0662	06708	Yes	To Be Inspected	To Be Inspected	
	15	WATERBURY	Brass Mill - Owned by Mall	41.5519, -73.0282	06706	Yes	To Be Inspected	To Be Inspected	
	14	WATERBURY	Brass Mill Dr. - Outbound	41.5536, -73.0309	06706	Yes	To Be Inspected	To Be Inspected	
	32	WATERBURY	East Main - Mohigan Market	41.5557, -73.0403	06710	Yes	To Be Inspected	To Be Inspected	
	36	WATERBURY	East Main - Parking lot before Ambrose (Outbound)	41.5496, -73.0223	06705	Yes	To Be Inspected	To Be Inspected	
	37	WATERBURY	East Main - Meriden Road (Inbound)	41.5468, -73.0173	06705	Yes	To Be Inspected	To Be Inspected	
	38	WATERBURY	East Main - Eastgate Apts. (Inbound)	41.5438, -73.0061	06705	Yes	To Be Inspected	To Be Inspected	
	34	WATERBURY	East Main - Uconn Campus (Inbound)	41.5555, -73.0390	06702	Yes	To Be Inspected	To Be Inspected	
	43	WATERBURY	Meriden Road - Meridian Manor (Outbound)	41.5525, -72.9820	06705	Yes	To Be Inspected	To Be Inspected	
	17	WATERBURY	NV Shopping Center - Wolcott St.	41.5650, -73.0064	06705	Yes	To Be Inspected	To Be Inspected	
	6	WATERBURY	Chase Parkway - NVCC (Outbound)	41.5472, -73.0721	06708	Yes	To Be Inspected	To Be Inspected	
	CTransit - New Britain / Bristol / Meriden / Wallingford Divisions - Town Owned Shelters - 12	10723	BRISTOL	N MAIN ST & OPP BRISTOL CITY HALL	41.673373, -72.945751	06010	Yes	To Be Inspected	To Be Inspected
		12185	MERIDEN	S BROAD & OPP TOWN LINE PLAZA	41.509393, -72.808197	06450	Yes	To Be Inspected	To Be Inspected
226		NEW BRITAIN	BANK ST & MAIN ST	41.667628, -72.781441	06051	Yes	To Be Inspected	To Be Inspected	
12402		NEW BRITAIN	BURRITT ST & SECURITY MANOR	41.677310, -72.793958	06053	Yes	To Be Inspected	To Be Inspected	
7595		NEW BRITAIN	CORBIN COMMUTER LOT & VILLAGE SQ RD	41.710713, -72.766087	06053	Yes	To Be Inspected	To Be Inspected	
9804		NEW BRITAIN	MYRTLE ST & MAIN ST	41.670336, -72.781633	06051	Yes	To Be Inspected	To Be Inspected	
10028		NEW BRITAIN	STANLEY ST & C C S U	41.690304, -72.770692	06053	Yes	To Be Inspected	To Be Inspected	
10635		NEW BRITAIN	STANLEY ST & OPP C C S U	41.690233, -72.770898	06053	Yes	To Be Inspected	To Be Inspected	
10151		NEW BRITAIN	STANLEY ST & EDDY GLOVER BLVD	41.691904, -72.771320	06053	Yes	To Be Inspected	To Be Inspected	
3558		WALLINGFORD	CENTER ST & N MAIN ST	41.454437, -72.818247	06492	Yes	To Be Inspected	To Be Inspected	
3531		WALLINGFORD	CENTER ST & S COLONY ST	41.456439, -72.823771	06492	Yes	To Be Inspected	To Be Inspected	
3564		WALLINGFORD	S MAIN ST & PRINCE ST	41.453052, -72.819309	06492	Yes	To Be Inspected	To Be Inspected	

**Section 10: Department Publicly Accessible
Parking Lot**

Parking Lot Assets Accessed By The Public - 224								
	Asset ID	City	Asset Description	Address	Zip	Publicly Accessed Facility	ADA Exterior Access Issues	ADA Interior Access Issues
Rail Station Parking Lots - 44	8044	Ansonia	Ansonia	40 West Main Street	6401	Yes	To Be Inspected	To Be Inspected
	8045	Beacon Falls	Beacon falls	1 Railroad Avenue at 99 Depot Street	6403	Yes	To Be Inspected	To Be Inspected
	8046	Bethel	Bethel	13 Durant Avenue	6801	Yes	To Be Inspected	To Be Inspected
	8047	Ridgefield	Branchville	47 US Hwy 7 & 787 Branchville Road	6896	Yes	To Be Inspected	To Be Inspected
	8048	Bridgeport	Bridgeport	525 Water Street, 1/2 block west of Stratford Avenue	6604	Yes	To Be Inspected	To Be Inspected
	8050	Wilton	Cannondale	22 Cannon Road	6897	Yes	To Be Inspected	To Be Inspected
	8051	Cos Cob	Cos Cob	1 Cos Cob Avenue	6807	Yes	To Be Inspected	To Be Inspected
	8052	Danbury	Danbury	1 Patriot Drive, off White Street. (One block south of old station)	6810	Yes	To Be Inspected	To Be Inspected
	8053	Darien	Darien	33 West Avenue	6820	Yes	To Be Inspected	To Be Inspected
	8054	Darien	Darien	33 West Avenue	6820	Yes	To Be Inspected	To Be Inspected
	8055	Darien	Darien	33 West Avenue	6820	Yes	To Be Inspected	To Be Inspected
	8056	Derby	Derby-Shelton	1 Main Street	6418	Yes	To Be Inspected	To Be Inspected
	8057	Norwalk	East Norwalk	281 East Avenue & 1 Winfield Street	6855	Yes	To Be Inspected	To Be Inspected
	8058	Fairfield	Fairfield	165 Unquowa Road (Westbound)	6430	Yes	To Be Inspected	To Be Inspected
	8059	Fairfield	Fairfield Metro	61 Constant Comment Way	6824	Yes	To Be Inspected	To Be Inspected
	8060	Stamford	Glenbrook	2 Crescent Street & 502 Glenbrook Rd, Stamford	6906	Yes	To Be Inspected	To Be Inspected
	8061	Westport	Green's farm	2 Post Office Lane	6880	Yes	To Be Inspected	To Be Inspected
	8062	Greenwich	Greenwich	20 Railroad Avenue	6830	Yes	To Be Inspected	To Be Inspected
	8063	Greenwich	Greenwich	20 Railroad Avenue	6830	Yes	To Be Inspected	To Be Inspected
	8064	Norwalk	Merritt 7	1 Glover Avenue, 1/4 mile north of the Merritt Parkway, Norwalk	6850	Yes	To Be Inspected	To Be Inspected
	8065	Milford	Milford	1 Railroad Avenue	6460	Yes	To Be Inspected	To Be Inspected
	8066	Milford	Milford	1 Railroad Avenue	6460	Yes	To Be Inspected	To Be Inspected
	8067	Milford	Milford	1 Railroad Avenue	6460	Yes	To Be Inspected	To Be Inspected
	8068	Naugatuck	Naugatuck	195 Water Street at Rubber Avenue	6770	Yes	To Be Inspected	To Be Inspected
	8069	New Canaan	New Canaan	198 Elm Street at Park Avenue	6840	Yes	To Be Inspected	To Be Inspected
	8070	New Haven	New Haven	50 Union Avenue	6519	Yes	To Be Inspected	To Be Inspected
	8072	New Haven	NH - State Street	259 State Street	6519	Yes	To Be Inspected	To Be Inspected
	8073	Darien	Noroton Heights	325 Heights Road	6820	Yes	To Be Inspected	To Be Inspected
	8074	Old Greenwich	Old Greenwich	1 Sound Beach Avenue, between Webb Avenue and Arcadia Road	6870	Yes	To Be Inspected	To Be Inspected
	8075	Redding	Redding	3 Long Ridge Road	6896	Yes	To Be Inspected	To Be Inspected
	8076	Riverside	Riverside	1 Riverside Avenue	6878	Yes	To Be Inspected	To Be Inspected
8077	Norwalk	Rowayton	299 Rowayton Avenue at 1 Belmont Place	6853	Yes	To Be Inspected	To Be Inspected	
8078	Seymour	Seymour	1 Main Street	6483	Yes	To Be Inspected	To Be Inspected	
8079	Norwalk	South Norwalk	29 Monroe Street and 1 Chestnut Street	6854	Yes	To Be Inspected	To Be Inspected	
8081	Fairfield	Southport	400 Center Street (Westbound)	6490	Yes	To Be Inspected	To Be Inspected	
8082	Stamford	Springdale	886 Hope Street & 2 Clearview Avenue	6902	Yes	To Be Inspected	To Be Inspected	
8083	Stamford	Stamford	30 South State Street & 490 Washington Boulevard	6902	Yes	To Be Inspected	To Be Inspected	
8085	Stratford	Stratford	2480 Main Street	6615	Yes	To Be Inspected	To Be Inspected	
8086	New Canaan	Talmdge hill	1 Talmadge Hill Road	6840	Yes	To Be Inspected	To Be Inspected	
8087	Waterbury	Waterbury	333 Meadow Street (at the Republican and American Newspaper Offices)	6702	Yes	To Be Inspected	To Be Inspected	
8088	West Haven	West Haven	20 Railroad Avenue	6516	Yes	To Be Inspected	To Be Inspected	
8089	Westport	Westport	1 Railroad Place	6880	Yes	To Be Inspected	To Be Inspected	
8090	Westport	Westport	1 Railroad Place	6880	Yes	To Be Inspected	To Be Inspected	
8091	Wilton	Wilton	7 Station Road	6897	Yes	To Be Inspected	To Be Inspected	

	Asset ID	City	Asset Description	Address	Zip	Publicly Accessed Facility	ADA Exterior Access Issues	ADA Interior Access Issues
District 1 - Park and Ride Lots - 46	001-01PRA	Andover	Andover Park and Ride	343 US-6	06232	Yes	To Be Inspected	To Be Inspected
	011-01PRA	Bloomfield	Bloomfield Park and Ride	32 Wintonbury Ave	06002	Yes	To Be Inspected	To Be Inspected
	012-01PRA	Bolton	Bolton Park and Ride	41.78653777 -72.45546528	06043	Yes	To Be Inspected	To Be Inspected
	017-01PRA	Bristol	Bristol Park and Ride	46 Broad Pl	06010	Yes	To Be Inspected	To Be Inspected
	017-03PRA	Bristol	Bristol Park and Ride	147 Mix St	06010	Yes	To Be Inspected	To Be Inspected
	017-04PRA	Bristol	Bristol Park and Ride	Park & Ride, Middle St	06010	Yes	To Be Inspected	To Be Inspected
	025-01PRA	Cheshire	Cheshire Park and Ride	2139 Waterbury Rd	06410	Yes	To Be Inspected	To Be Inspected
	025-02PRA	Cheshire	Cheshire Park and Ride	1996 Highland Ave	06410	Yes	To Be Inspected	To Be Inspected
	032-01PRA	Coventry	Coventry Park and Ride	1746 Boston Turnpike	06238	Yes	To Be Inspected	To Be Inspected
	033-01PRA	Cromwell	Cromwell Park and Ride	12 Sebethe Dr	06416	Yes	To Be Inspected	To Be Inspected
	042-01PRA	East Hartford	East Hartford Park and Ride	500 Main St	06118	Yes	To Be Inspected	To Be Inspected
	048-01PRA	Enfield	Enfield Park and Ride	90 Elm Street	06082	Yes	To Be Inspected	To Be Inspected
	051-01PRA	Farmington	Farmington Park and Ride	16 Batterson Park Rd	06032	Yes	To Be Inspected	To Be Inspected
	053-01PRA	Glastonbury	Glastonbury Park and Ride	3024 Main St	06033	Yes	To Be Inspected	To Be Inspected
	053-02PRA	Glastonbury	Glastonbury Park and Ride	2577 Main St	06033	Yes	To Be Inspected	To Be Inspected
	053-03PRA	South Glastonbury	South Glastonbury Park and Ride	69 Hopewell Rd	06073	Yes	To Be Inspected	To Be Inspected
	053-04PRA	Glastonbury	Glastonbury Park and Ride	1341 Manchester Rd	06033	Yes	To Be Inspected	To Be Inspected
	076-01PRA	Manchester	Manchester Park and Ride	1515 Pleasant Valley Rd	06042	Yes	To Be Inspected	To Be Inspected
	076-02PRA	Manchester	Manchester Park and Ride	291 Spencer St	06040	Yes	To Be Inspected	To Be Inspected
	079-03PRA	Meriden	Meriden Park and Ride	341-343 Lewis Ave	06451	Yes	To Be Inspected	To Be Inspected
	079-04PRA	Meriden	Meriden Park and Ride	444 Bee St	06450	Yes	To Be Inspected	To Be Inspected
	079-02PRA	Meriden	Meriden Park and Ride	2014 N Broad St	06450	Yes	To Be Inspected	To Be Inspected
	082-01PRA	Cromwell	Cromwell Park and Ride	121 Berlin Rd	06416	Yes	To Be Inspected	To Be Inspected
	082-03PRA	Middletown	Middletown Park and Ride	171 Eastern Dr	06457	Yes	To Be Inspected	To Be Inspected
	082-04PRA	Middletown	Middletown Park and Ride	91 Country Club Rd	06457	Yes	To Be Inspected	To Be Inspected
	082-05PRA	Middletown	Middletown Park and Ride	210 Eastern Dr	06457	Yes	To Be Inspected	To Be Inspected
	088-01PRA	New Britain	New Britain Park and Ride	57 Village Square Drive	06053	Yes	To Be Inspected	To Be Inspected
	093-01PRA	Newington	Newington Park and Ride	20 Waverly Dr	06111	Yes	To Be Inspected	To Be Inspected
	129-01PRA	Somers	Somers Park and Ride	400 Main St	06071	Yes	To Be Inspected	To Be Inspected
	132-01PRA	South Windsor	South Windsor Park and Ride	L5 Ellington Rd	06074	Yes	To Be Inspected	To Be Inspected
	131-01PRA	Plantsville	Plantsville Park and Ride	1218 S Main S	06479	Yes	To Be Inspected	To Be Inspected
	131-02PRA	Plantsville	Plantsville Park and Ride	2123 Meriden-Waterbury Turnpike	06479	Yes	To Be Inspected	To Be Inspected
	142-01PRA	Tolland	Tolland Park and Ride	65 Merrow Rd	06084	Yes	To Be Inspected	To Be Inspected
	142-02PRA	Tolland	Tolland Park and Ride	42 N River Rd	06084	Yes	To Be Inspected	To Be Inspected
	145-01PRA	Union	Union Park and Ride	1257-1259 Buckley Hwy	06076	Yes	To Be Inspected	To Be Inspected
	146-04PRA	Vernon	Vernon Park and Ride	173 Reservoir Rd	06066	Yes	To Be Inspected	To Be Inspected
	146-02PRA	Vernon	Vernon Park and Ride	31 Green Rd	06066	Yes	To Be Inspected	To Be Inspected
	146-01PRA	Manchester	Manchester Park and Ride	372 Hartford Turnpike	06040	Yes	To Be Inspected	To Be Inspected
	159-01PRA	Wethersfield	Wethersfield Park and Ride	167 Jordan Ln	06109	Yes	To Be Inspected	To Be Inspected
	160-01PRA	Willington	Willington Park and Ride	I-84 @ Rt 32	06279	Yes	To Be Inspected	To Be Inspected
	164-05PRA	Windsor	Windsor Park and Ride	972 Kennedy Rd	06095	Yes	To Be Inspected	To Be Inspected
	164-02PRA	Windsor	Windsor Park and Ride	860 Poquonock Ave	06095	Yes	To Be Inspected	To Be Inspected
	164-03PRA	Windsor	Windsor Park and Ride	357 Bloomfield Ave	06095	Yes	To Be Inspected	To Be Inspected
	164-06PRA	Windsor	Windsor Park and Ride	349 Windsor Ave	06095	Yes	To Be Inspected	To Be Inspected
	164-04PRA	Windsor	Windsor Park and Ride	621 W Wolcott Ave	06095	Yes	To Be Inspected	To Be Inspected
	165-01PRA	Windsor Locks	Windsor Locks Park and Ride	65 S Main St	06096	Yes	To Be Inspected	To Be Inspected

	Asset ID	City	Asset Description	Address	Zip	Publicly Accessed Facility	ADA Exterior Access Issues	ADA Interior Access Issues
District 2 - Park and Ride Lots - 51	003-01PRA	Ashford	Ashford Park and Ride	38 Pompey Hollow Rd	06278	Yes	To Be Inspected	To Be Inspected
	013-01PRA	Bozrah	Bozrah Park and Ride	3 Houghton Rd	06334	Yes	To Be Inspected	To Be Inspected
	019-01PRA	Brooklyn	Brooklyn Park and Ride	66 Hartford Rd	06234	Yes	To Be Inspected	To Be Inspected
	022-01PRA	Canterbury	Canterbury Park and Ride	24 Lovell Ln	06331	Yes	To Be Inspected	To Be Inspected
	024-01PRA	Chaplin	Chaplin Park and Ride	100 Willimantic Rd	06235	Yes	To Be Inspected	To Be Inspected
	026-01PRA	Chester	Chester Park and Ride	28 Hoop Pole Hill Rd	06412	Yes	To Be Inspected	To Be Inspected
	027-01PRA	Clinton	Clinton Park and Ride	Killingworth Turnpike	06413	Yes	To Be Inspected	To Be Inspected
	028-01PRA	Colchester	Colchester Park and Ride	80 New London Rd	06415	Yes	To Be Inspected	To Be Inspected
	028-02PRA	Colchester	Colchester Park and Ride	300 Old Hartford Rd	06415	Yes	To Be Inspected	To Be Inspected
	028-03PRA	Colchester	Colchester Park and Ride	HJR4+33	06415	Yes	To Be Inspected	To Be Inspected
	028-04PRA	Colchester	Colchester Park and Ride	24 Linwood Cemetery Rd	06415	Yes	To Be Inspected	To Be Inspected
	030-01PRA	Columbia	Columbia Park and Ride	10 CT-66	06071	Yes	To Be Inspected	To Be Inspected
	030-03PRA	Columbia	Columbia Park and Ride	1 West St	06237	Yes	To Be Inspected	To Be Inspected
	038-01PRA	Eastford	Eastford Park and Ride	6 General Lyon Rd	06242	Yes	To Be Inspected	To Be Inspected
	041-01PRA	East Hampton	East Hampton Park and Ride	251-249 CT-66	06424	Yes	To Be Inspected	To Be Inspected
	044-01PRA	Niantic	Niantic Park and Ride	269 Flanders Rd	06357	Yes	To Be Inspected	To Be Inspected
	044-02PRA	Niantic	Niantic Park and Ride	269 Flanders Rd	06357	Yes	To Be Inspected	To Be Inspected
	049-02PRA	Essex	Essex Park and Ride	41.36410829 -72.42466831	06417	Yes	To Be Inspected	To Be Inspected
	057-01PRA	Griswold	Griswold Park and Ride	41°35'33.5"N 71°58'20.6"W	06351	Yes	To Be Inspected	To Be Inspected
	057-02PRA	Griswold	Griswold Park and Ride	699 Hopeville Rd	06351	Yes	To Be Inspected	To Be Inspected
	058-01PRA	Groton	Groton Park and Ride	751 N Rd	06340	Yes	To Be Inspected	To Be Inspected
	060-01PRA	Haddam	Haddam Park and Ride	229 Beaver Meadow Rd	06438	Yes	To Be Inspected	To Be Inspected
	062-01PRA	Hampton	Hampton Park and Ride	995 Pudding Hill Rd	06247	Yes	To Be Inspected	To Be Inspected
	068-01PRA	Dayville	Dayville Park and Ride	169 Sunny Ln	06241	Yes	To Be Inspected	To Be Inspected
	069-01PRA	Killingworth	Killingworth Park and Ride	249 CT-81	06419	Yes	To Be Inspected	To Be Inspected
	070-01PRA	Lebanon	Lebanon Park and Ride	4 Lynch Rd	06249	Yes	To Be Inspected	To Be Inspected
	077-01PRA	Mansfield Center	Mansfield Center Park and Ride	28 S Frontage Rd	06250	Yes	To Be Inspected	To Be Inspected
	078-01PRA-1	Marlborough	Marlborough Park and Ride	24 Portland Reservoir Rd	06447	Yes	To Be Inspected	To Be Inspected
	078-01PRA-2	Marlborough	Marlborough Park and Ride	24 Portland Reservoir Rd	06447	Yes	To Be Inspected	To Be Inspected
	078-01PRA-3	Marlborough	Marlborough Park and Ride	24 Portland Reservoir Rd	06447	Yes	To Be Inspected	To Be Inspected
	101-01PRA	North Stonington	North Stonington Park and Ride	62-14 State Hwy 617	06359	Yes	To Be Inspected	To Be Inspected
	101-02PRA	North Stonington	North Stonington Park and Ride	583 Extension 184	06359	Yes	To Be Inspected	To Be Inspected
	103-01PRA	Norwich	Norwich Park and Ride	162 W Town St	06360	Yes	To Be Inspected	To Be Inspected
	103-02PRA	Norwich	Norwich Park and Ride	1-39 Laura Blvd	06360	Yes	To Be Inspected	To Be Inspected
	103-03PRA	Norwich	Norwich Park and Ride	170 Taftville-Occum Rd	06360	Yes	To Be Inspected	To Be Inspected
	103-04PRA	Norwich	Norwich Park and Ride	6 Falls Ave	06360	Yes	To Be Inspected	To Be Inspected
	104-01PRA	Old Lyme	Old Lyme Park and Ride	100 Halls Rd	06371	Yes	To Be Inspected	To Be Inspected
	104-02PRA	Old Lyme	Old Lyme Park and Ride	99 4 Mile River Rd	06371	Yes	To Be Inspected	To Be Inspected
	105-02PRA	Old Saybrook	Old Saybrook Park and Ride	441 Middlesex Turnpike	06475	Yes	To Be Inspected	To Be Inspected
	108-01PRA	Moosup	Moosup Park and Ride	394 CT-14	06354	Yes	To Be Inspected	To Be Inspected
	108-02PRA	Plainfield	Plainfield Park and Ride	55 Lathrop Rd	06374	Yes	To Be Inspected	To Be Inspected
	108-03PRA	Plainfield	Plainfield Park and Ride	85 Academy Hill Rd	06374	Yes	To Be Inspected	To Be Inspected
	113-01PRA	Preston	Preston Park and Ride	76 Laurel Hill Rd	06365	Yes	To Be Inspected	To Be Inspected
	137-01PRA	Pawcatuck	Pawcatuck Park and Ride	311 Liberty St	06379	Yes	To Be Inspected	To Be Inspected
	137-02PRA	Stonington	Stonington Park and Ride	20-A Coogan Blvd	06378	Yes	To Be Inspected	To Be Inspected
	137-04PRA	Stonington	Stonington Park and Ride	15 Taugwong Rd	06378	Yes	To Be Inspected	To Be Inspected
	152-01PRA	Waterford	Waterford Park and Ride	1043 Hartford Turnpike	06385	Yes	To Be Inspected	To Be Inspected
	154-01PRA	Westbrook	Westbrook Park and Ride	28 Flat Rock Pl	06498	Yes	To Be Inspected	To Be Inspected
154-03PRA	Westbrook	Westbrook Park and Ride	276 Old Clinton Rd	06498	Yes	To Be Inspected	To Be Inspected	
163-01PRA	South Windham	South Windham Park and Ride	701 S Windham Rd	06266	Yes	To Be Inspected	To Be Inspected	
163-02PRA	North Windham	North Windham Park and Ride	577 Boston Post Rd	06256	Yes	To Be Inspected	To Be Inspected	

	Asset ID	City	Asset Description	Address	Zip	Publically Accessed Facility	ADA Exterior Access Issues	ADA Interior Access Issues
District 3 - Park and Ride Lots - 42	014-01PRA	Branford	Branford Park and Ride	3 Commercial Pkwy	06405	Yes	To Be Inspected	To Be Inspected
	014-02PRA	Branford	Branford Park and Ride	81 Leetes Island Rd	06405	Yes	To Be Inspected	To Be Inspected
	014-04PRA	Branford	Branford Park and Ride	342 E Main St	06405	Yes	To Be Inspected	To Be Inspected
	043-01PRA	East Haven	East Haven Park and Ride	61 Kimberly Ave	06512	Yes	To Be Inspected	To Be Inspected
	043-02PRA	East Haven	East Haven Park and Ride	338 Frontage Rd	06512	Yes	To Be Inspected	To Be Inspected
	050-02PRA	Fairfield	Fairfield Park and Ride	590 Jefferson St	06825	Yes	To Be Inspected	To Be Inspected
	050-04PRA	Fairfield	Fairfield Park and Ride	3870 Black Rock Turnpike	06825	Yes	To Be Inspected	To Be Inspected
	050-05PRA	Fairfield	Fairfield Park and Ride	134 Round Hill Rd	06284	Yes	To Be Inspected	To Be Inspected
	050-06PRA	Fairfield	Fairfield Park and Ride	1775 Congress St	06824	Yes	To Be Inspected	To Be Inspected
	050-07PRA	Fairfield	Fairfield Park and Ride	102 Duka Ave	06824	Yes	To Be Inspected	To Be Inspected
	059-01PRA	Guilford	Guilford Park and Ride	101, 385 Church St	06437	Yes	To Be Inspected	To Be Inspected
	059-02PRA	Guilford	Guilford Park and Ride	535 Boston Post Rd	06437	Yes	To Be Inspected	To Be Inspected
	059-04PRA	Guilford	Guilford Park and Ride	1795 Boston Post Rd	06437	Yes	To Be Inspected	To Be Inspected
	059-05PRA	Guilford	Guilford Park and Ride	370 Church St	06437	Yes	To Be Inspected	To Be Inspected
	075-01PRA	Madison	Madison Park and Ride	139-117 Durham Rd	06443	Yes	To Be Inspected	To Be Inspected
	083-03PRA	Milford	Milford Park and Ride	378-358 Old Gate Ln	06460	Yes	To Be Inspected	To Be Inspected
	083-05PRA	Milford	Milford Park and Ride	48 Wellington Rd	06461	Yes	To Be Inspected	To Be Inspected
	083-02PRA	Milford	Milford Park and Ride	901 Sub Way	06461	Yes	To Be Inspected	To Be Inspected
	083-04PRA	Milford	Milford Park and Ride	601 US-1	06460	Yes	To Be Inspected	To Be Inspected
	098-01PRA	Northford	Northford Park and Ride	1321 Middletown Ave	06472	Yes	To Be Inspected	To Be Inspected
	100-01PRA	North Haven	North Haven Park and Ride	3-5 Devine St	06473	Yes	To Be Inspected	To Be Inspected
	100-02PRA	North Haven	North Haven Park and Ride	17-41 Devine St	06473	Yes	To Be Inspected	To Be Inspected
	102-04PRA	Norwalk	Norwalk Park and Ride	491 New Canaan Ave	06850	Yes	To Be Inspected	To Be Inspected
	102-04PRA-2	Norwalk	Norwalk Park and Ride	491 New Canaan Ave	06850	Yes	To Be Inspected	To Be Inspected
	102-06PRA	Norwalk	Norwalk Park and Ride	7 Hendricks Ave	06851	Yes	To Be Inspected	To Be Inspected
	106-01PRA	Orange	Orange Park and Ride	1015 Abbey Ct	06477	Yes	To Be Inspected	To Be Inspected
	126-01PRA	Shelton	Shelton Park and Ride	316 Bridgeport Ave	06484	Yes	To Be Inspected	To Be Inspected
	135-04PRA	Stamford	Stamford Park and Ride	30 Buxton Farm Rd	06905	Yes	To Be Inspected	To Be Inspected
	138-02PRA	Stratford	Stratford Park and Ride	6427-6417 CT-110	06614	Yes	To Be Inspected	To Be Inspected
	138-01PRA	Stratford	Stratford Park and Ride	25 Surf Ave	06615	Yes	To Be Inspected	To Be Inspected
	144-05PRA	Trumbull	Trumbull Park and Ride	55 Park St	06611	Yes	To Be Inspected	To Be Inspected
	144-02PRA	Trumbull	Trumbull Park and Ride	502 White Plains Rd	06611	Yes	To Be Inspected	To Be Inspected
	148-01PRA-1	Wallingford	Wallingford Park and Ride	1044 Barnes Rd	06492	Yes	To Be Inspected	To Be Inspected
	148-02PRA-2	Wallingford	Wallingford Park and Ride	993 Barnes Rd	06492	Yes	To Be Inspected	To Be Inspected
	148-03PRA	Wallingford	Wallingford Park and Ride	1080 S Colony Rd	06492	Yes	To Be Inspected	To Be Inspected
	148-04PRA	Wallingford	Wallingford Park and Ride	1040 N Colony Rd	06492	Yes	To Be Inspected	To Be Inspected
	156-01PRA	West Haven	West Haven Park and Ride	9 Voss Rd	06516	Yes	To Be Inspected	To Be Inspected
	156-02PRA	West Haven	West Haven Park and Ride	673 1st Ave	06516	Yes	To Be Inspected	To Be Inspected
	158-03PRA	Westport	Westport Park and Ride	2 Red Coat Rd	06880	Yes	To Be Inspected	To Be Inspected
	158-04PRA	Westport	Westport Park and Ride	60 Center St	06880	Yes	To Be Inspected	To Be Inspected
	158-05PRA	Westport	Westport Park and Ride	Weston Rd	06880	Yes	To Be Inspected	To Be Inspected
	161-03PRA	Wilton	Wilton Park and Ride	3 Wolfpit Rd	06897	Yes	To Be Inspected	To Be Inspected

	Asset ID	City	Asset Description	Address	Zip	Publically Accessed Facility	ADA Exterior Access Issues	ADA Interior Access Issues
District 4 - Park and Ride Lots - 41	004-01PRA	Avon	Avon Park and Ride	265 West Main Street	06001	Yes	To Be Inspected	To Be Inspected
	005-01PRA	Barkhamsted	Barkhamsted Park and Ride	18-46/21-31 Old County Rd	06030	Yes	To Be Inspected	To Be Inspected
	023-02PRA	Canton	Canton Park and Ride	5 Cherry Brook Rd	06019	Yes	To Be Inspected	To Be Inspected
	034-01PRA	Danbury	Danbury Park and Ride	10 Miry Brook Rd	06810	Yes	To Be Inspected	To Be Inspected
	034-02PRA	Danbury	Danbury Park and Ride	123 US-6	06811	Yes	To Be Inspected	To Be Inspected
	034-03PRA	Danbury	Danbury Park and Ride	80 Federal Rd	06811	Yes	To Be Inspected	To Be Inspected
	034-04PRA	Danbury	Danbury Park and Ride	114 Mill Plain Rd	06811	Yes	To Be Inspected	To Be Inspected
	034-05PRA	Brookfield	Brookfield Park and Ride	67 White Turkey Rd Ext	06804	Yes	To Be Inspected	To Be Inspected
	034-07PRA	Danbury	Danbury Park and Ride	20 Segar St	06810	Yes	To Be Inspected	To Be Inspected
	051-02PRA	Farmington	Farmington Park and Ride	521 Farmington Ave	06032	Yes	To Be Inspected	To Be Inspected
	051-03PRA	Unionville	Unionville Park and Ride	145 Main St	06085	Yes	To Be Inspected	To Be Inspected
	051-04PRA	Farmington	Farmington Park and Ride	41°43'58.8"N 72°49'58.7"W	06032	Yes	To Be Inspected	To Be Inspected
	055-01PRA	Granby	Granby Park and Ride	4 N Church Rd	06035	Yes	To Be Inspected	To Be Inspected
	065-01PRA	Harwinton	Harwinton Park and Ride	595 E Litchfield Rd S	06791	Yes	To Be Inspected	To Be Inspected
	065-02PRA	Harwinton	Harwinton Park and Ride	6 Birge Park Rd	06791	Yes	To Be Inspected	To Be Inspected
	073-01PRA	Harwinton	Harwinton Park and Ride	22 Thomaston Rd	06791	Yes	To Be Inspected	To Be Inspected
	080-02PRA	Middlebury	Middlebury Park and Ride	900 Straits Turnpike	06762	Yes	To Be Inspected	To Be Inspected
	087-02PRA	Naugatuck	Naugatuck Park and Ride	8 Cotton Hollow Rd	06770	Yes	To Be Inspected	To Be Inspected
	091-01PRA	New Hartford	New Hartford Park and Ride	5 Steele Rd	06057	Yes	To Be Inspected	To Be Inspected
	095-01PRA	New Milford	New Milford Park and Ride	22 Pickett District Rd	06776	Yes	To Be Inspected	To Be Inspected
	096-01PRA	Sandy Hook	Sandy Hook Park and Ride	31 Berkshire Rd	06482	Yes	To Be Inspected	To Be Inspected
	096-02PRA	Newtown	Newtown Park and Ride	64 Barnabas Rd	06470	Yes	To Be Inspected	To Be Inspected
	114-01PRA	Prospect	Prospect Park and Ride	19 Waterbury Rd	06712	Yes	To Be Inspected	To Be Inspected
	117-02PRA	Ridgefield	Ridgefield Park and Ride	207 Main St	06877	Yes	To Be Inspected	To Be Inspected
	124-01PRA	Seymour	Seymour Park and Ride	769 Derby Ave	06483	Yes	To Be Inspected	To Be Inspected
	128-01PRA	Simsbury	Simsbury Park and Ride	2 Winslow Pl	06070	Yes	To Be Inspected	To Be Inspected
	128-02PRA	Simsbury	Simsbury Park and Ride	1541 Hopmeadow St	06070	Yes	To Be Inspected	To Be Inspected
	128-03PRA	Simsbury	Simsbury Park and Ride	Railroad St	06070	Yes	To Be Inspected	To Be Inspected
	130-01PRA	Southbury	Southbury Park and Ride	911 Main St S	06488	Yes	To Be Inspected	To Be Inspected
	130-02PRA	Southbury	Southbury Park and Ride	1224 Strongtown Rd	06488	Yes	To Be Inspected	To Be Inspected
	130-03PRA	Southbury	Southbury Park and Ride	77 Main St N	06488	Yes	To Be Inspected	To Be Inspected
	140-01PRA	Thomaston	Thomaston Park and Ride	25 Prospect St	06787	Yes	To Be Inspected	To Be Inspected
	143-02PRA	Torrington	Torrington Park and Ride	837 Charles St	06790	Yes	To Be Inspected	To Be Inspected
	143-03PRA	Torrington	Torrington Park and Ride	Christopher Rd	06790	Yes	To Be Inspected	To Be Inspected
	143-04PRA	Torrington	Torrington Park and Ride	330 E Elm St	06790	Yes	To Be Inspected	To Be Inspected
	144-04PRA	Torrington	Torrington Park and Ride	Penny Ave	06611	Yes	To Be Inspected	To Be Inspected
	144-03PRA	Torrington	Torrington Park and Ride	25 Monroe Turnpike	06611	Yes	To Be Inspected	To Be Inspected
	151-01PRA	Waterbury	Waterbury Park and Ride	535-521 Hamilton Ave	06706	Yes	To Be Inspected	To Be Inspected
	151-02PRA	Waterbury	Waterbury Park and Ride	709 Chase Pkwy	06702	Yes	To Be Inspected	To Be Inspected
	151-03PRA	Waterbury	Waterbury Park and Ride	2747-2585 S Main St	06706	Yes	To Be Inspected	To Be Inspected
	151-05PRA	Waterbury	Waterbury Park and Ride	2653 E Main St	06705	Yes	To Be Inspected	To Be Inspected

Section 11: Statewide Multi-Use Trail Project List

Project No.	Project Description
002-125	Ansonia Riverwalk - Phase 8
002-127	Ansonia Riverwalk - Phase 7
002-128	Ansonia Riverwalk - Phase 3&4
011-152	Bloomfield Greenway
012-096	Charter Oak Greenway
014-184	Branford Shoreline Greenway
015-359	Bridgeport - PRT
018-128	Brookfield Still River Trail
018-131	Brookfield Still River – Phase 1
018-136	Brookfield Town Center Improvements
025-135	Cheshire Farmington Canal Greenway
025-144	Farmington Canal Heritage Trail
025-145	Cheshire, Farmington Canal Heritage Trail
030-097	Hop River State Park Trail
036-183	Derby Naugatuck River Trail Phase III
042-300	East Hartford Charter Oak Greenway
042-301	East Hartford Charter Oak Greenway
043-129	East Haven Shoreline Greenway
051-268	Farmington FCHT
061-144	Hamden Farmington Canal Phase III
063-721	Hartford Riverwalk
068-194	Killingly Quinebaug River Trail Phase III
068-207	Killingly Quinebaug River Trail Phase IV
076-217	Manchester, Charter Oak Greenway
079-226	Meriden Quinnipiac River Linear Trail
082-283	Middletown Mattabeset Trolley Trail
082-311	Wesleyan Hills Path - Middletown
087-143	Naugatuck River Greenway
088-195	New Britain Stanley Loop Trail
092-531	Farmington Canal Heritage Trail
092-568	New Haven / Farmington Canal Greenway
092-589	New Haven Farmington Canal Phase III
092-621	New Haven Farmington Canal Phase IV
102-299	Norwalk River Valley Multi-Purpose Trail
108-189	Moosup Valley State Park Trail
109-173	Plainville, Farmington Canal Heritage Trail
111-124	Air Line Trail Roadway Crossings
124-170	Seymour Greenway
128-142	Simsbury Route 10 Greenway Crossing
131-203	Farmington Canal Greenway -Southington

135-271	Stamford – Mill River Greenway
144-169	Trumbull Pequonnock Valley Trail
144-186	Trumbull - PRT
144-191	Trumbull, Pequonnock River Trail
144-192	Trumbull Center
148-208	Hall Avenue Streetscape - Wallingford
163-194	Windham Hop River & Airline Trails
163-204	Hop River Trail Bridge Rehab - Windham
172-421	Air Line Trail Rehabilitation